



(43) International Publication Date
26 October 2012 (26.10.2012)

- (51) International Patent Classification:
A61F 2/00 (2006.01) *D04B 21/12* (2006.01)
D04B 1/08 (2006.01)
- (21) International Application Number:
PCT/US2012/033930
- (22) International Filing Date:
17 April 2012 (17.04.2012)
- (25) Filing Language: English
- (26) Publication Language: English
- (30) Priority Data:
13/088,706 18 April 2011 (18.04.2011) US
- (71) Applicant (for all designated States except US): **ALLERGAN, INC.** [US/US]; 2525 Dupont Drive, Irvine, California 92612 (US).
- (72) Inventor; and
- (75) Inventor/Applicant (for US only): **MORTARINO, Enrico** [IT/US]; 341 8th Street NW, Hickory, North Carolina 28601 (US).
- (74) Agents: **DONOVAN, Stephen** et al.; Allergan, Inc., 2525 Dupont Drive, Irvine, California 92612 (US).
- (81) Designated States (unless otherwise indicated, for every kind of national protection available): AE, AG, AL, AM, AO, AT, AU, AZ, BA, BB, BG, BH, BR, BW, BY, BZ, CA, CH, CL, CN, CO, CR, CU, CZ, DE, DK, DM, DO, DZ, EC, EE, EG, ES, FI, GB, GD, GE, GH, GM, GT, HN, HR, HU, ID, IL, IN, IS, JP, KE, KG, KM, KN, KP, KR, KZ, LA, LC, LK, LR, LS, LT, LU, LY, MA, MD, ME, MG, MK, MN, MW, MX, MY, MZ, NA, NG, NI, NO, NZ, OM, PE, PG, PH, PL, PT, QA, RO, RS, RU, RW, SC, SD, SE, SG, SK, SL, SM, ST, SV, SY, TH, TJ, TM, TN, TR, TT, TZ, UA, UG, US, UZ, VC, VN, ZA, ZM, ZW.
- (84) Designated States (unless otherwise indicated, for every kind of regional protection available): ARIPO (BW, GH,

[Continued on next page]

(54) Title: A PROSTHETIC DEVICE AND METHOD OF MANUFACTURING THE SAME

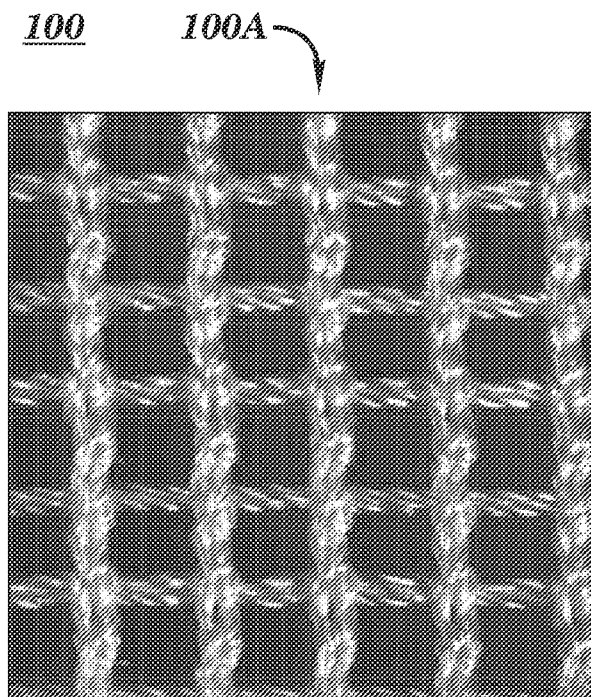

FIG. 1A

(57) Abstract: A biocompatible surgical silk mesh prosthetic device employs a knit pattern that substantially prevents unraveling and preserves the stability of the mesh device, especially when the mesh device is cut. An example prosthetic device employs a knitted mesh including at least two yarns laid in a knit direction and engaging each other to define a plurality of nodes. The at least two yarns include a first yarn and a second yarn extending between and forming loops about two nodes. The second yarn has a higher tension at the two nodes than the first yarn. The second yarn substantially prevents the first yarn from moving at the two nodes and substantially prevents the knitted mesh from unraveling at the nodes.



GM, KE, LR, LS, MW, MZ, NA, RW, SD, SL, SZ, TZ, UG, ZM, ZW), Eurasian (AM, AZ, BY, KG, KZ, MD, RU, TJ, TM), European (AL, AT, BE, BG, CH, CY, CZ, DE, DK, EE, ES, FI, FR, GB, GR, HR, HU, IE, IS, IT, LT, LU, LV, MC, MK, MT, NL, NO, PL, PT, RO, RS, SE, SI, SK, SM, TR), OAPI (BF, BJ, CF, CG, CI, CM, GA, GN, GQ, GW, ML, MR, NE, SN, TD, TG).

Declarations under Rule 4.17:

- *as to applicant's entitlement to apply for and be granted a patent (Rule 4.17(ii))*
- *as to the applicant's entitlement to claim the priority of the earlier application (Rule 4.17(iii))*

Published:

- *with international search report (Art. 21(3))*

**A PROSTHETIC DEVICE AND
METHOD OF MANUFACTURING THE SAME**

by

Enrico Montarino

CROSS-REFERENCE TO RELATED APPLICATIONS

[0001] This application is a continuation-in-part application which claims priority to U.S. utility patent application no. 12/680,404, filed March 26, 2010, which is a national stage entry of PCT/US09/63717, filed November 9, 2009, which claims priority to and the benefit of U.S. provisional patent application no. 61/122,520, filed December 15, 2008, all of which applications are hereby expressly incorporated by reference herein in their entireties.

FIELD OF THE INVENTION

[0002] The present invention generally relates to a prosthetic device for tissue repair, and, more particularly, to a surgical silk mesh device employing a stable knit structure.

BACKGROUND OF THE INVENTION

[0003] Surgical mesh initially used for hernia and abdominal wall defects are now being used for other types of tissue repair, such as rotator cuff repair, pelvic floor dysfunction, and reconstructive or cosmetic surgeries. It is projected that in 2010, there will be more than 8 million hernia procedures, 800,000 rotator cuff repairs, 3 million pelvic prolapse repairs, 600,000 urinary incontinence repairs, and 1.5 million reconstructive or aesthetic plastic surgeries. Most of these procedures will likely employ implantable surgical mesh devices currently on the market, including: Bard Mesh (polypropylene) by C. R. Bard; Dexon (polyglycolic acid) by Synecture/US Surgical; Gore-Tex (polytetrafluoroethylene) by W.L. Gore; Prolene (polypropylene), Prolene Soft (polypropylene), Mersilene Mesh (polyester), Gynemesh (polypropylene), Vicryl Knitted Mesh (polyglactin 910), TVT (polypropylene) by Ethicon; Sparc tape (polypropylene) by American Medical Systems; and IVS tape (polypropylene) by TYCO Healthcare International.

[0004] Surgical mesh devices are typically biocompatible and may be formed from bioresorbable materials and/or non-bioresorbable materials. For example, polypropylene, polyester, and polytetrafluoroethylene (PTFE) are biocompatible and non-bioresorbable, while polyglactin 910 and polyglycolic acid are biocompatible and bioresorbable.

[0005] Though current surgical mesh devices may be formed from different materials, they have various similar physical and mechanical characteristics beneficial for tissue repair. However, despite the benefits provided by current surgical mesh devices, their use may be accompanied by a variety of complications. Such complications, for example, may include scar encapsulation and tissue erosion, persistent infection, pain, and difficulties associated with revision surgery. In addition, the use of an absorbable material may result in reoccurrence due to rapid resorption of the implant material and loss of strength.

[0006] Although polypropylene monofilament may be a highly regarded material for surgical mesh devices, polypropylene mesh devices can induce intense scar formations and create a chronic foreign body reaction with the formation of a fibrous capsule, even years after implantation. Minor complaints of seromas, discomfort, and decreased wall mobility are frequent and observed in about half of the patients implanted with polypropylene mesh devices. Moreover, polypropylene generally cannot be placed next to the bowel due to the propensity of adhesion formation.

[0007] Although the use of multifilament polyester may improve conformity with the abdominal wall, it is also associated with a variety of disadvantages. For example, higher incidences of infection, enterocutaneous fistula formation, and small bowel obstruction have been reported with the use of multifilament polyester compared to other materials. Indeed, the small interstices of the multifilament yarn make it more susceptible to the occurrence of infection, and thus multifilament polyester is not commonly used within the United States.

[0008] The use of polytetrafluoroethylene (PTFE) may be advantageous in minimizing adhesions to the bowel. However, the host tissue encapsulates the PTFE mesh, resulting in weak in-growth in the abdominal wall and weaker hernia repair. This material, though not a good mesh material on its own, has found its place as an adhesion barrier.

[0009] Absorbable materials, such as Vicryl and Dexon, used for hernia repair have the advantage of being placed in direct contact with the bowel without adhesion or fistula formation. A study has observed that Vicryl has comparable burst strength to nonabsorbable mesh at three weeks but is significantly weaker at twelve weeks due to a quick absorption rate. Meanwhile, the same study observed that Dexon has more in-growth at twelve weeks with less absorption of the mesh. The concern with absorbable meshes is that the rate of absorption is variable, possibly leading to hernia recurrence if the proper amount of new tissue is not there to withstand the physiologic stresses placed on the hernia defect.

[0010] A significant characteristic of a biomaterial is its porosity, because porosity is the main determinant for tissue reaction. Pore sizes of >500-600 μm permit in-growth of soft

tissue; pore sizes of $>200\text{-}300\text{ }\mu\text{m}$ favor neo-vascularisation and allow mono-morphological restitution of bony defects; pore sizes of $<200\text{ }\mu\text{m}$ are considered to be almost watertight, hindering liquid circulation at physiological pressures; and pores of $<100\text{ }\mu\text{m}$ only lead to in-growth of single cell types instead of building new tissues. Finally, a pore size of $<10\text{ }\mu\text{m}$ hinders any in-growth and increases the chance of infection, sinus tract formation, and encapsulation of the mesh. Bacteria averaging $1\text{ }\mu\text{m}$ in size can hide in the small interstices of the mesh and proliferate while protected from neutrophilic granulocytes averaging $10\text{-}15\text{ }\mu\text{m}$.

[0011] Other important physical characteristics for surgical mesh devices include thickness, burst strength, and material stiffness. The thickness of surgical mesh devices vary according to the particular repair procedure. For example, current surgical mesh device hernia, pelvic floor dysfunction, and reconstructive/cosmetic procedures range in thickness from approximately 0.635 mm to 1.1 mm . For rotator cuff repair, a thickness of 0.4 mm to 5 mm is typically employed.

[0012] Intra-abdominal pressures of $10\text{-}16\text{ N}$, with a mean distension of $11\text{-}32\%$ results in the need for a surgical mesh with a burst strength that can resist the stress of the inner abdomen before healthy tissue comes into being.

[0013] Material stiffness is an important mechanical characteristic for surgical mesh, especially when used for pelvic floor dysfunction, because material stiffness has been associated with the likelihood of tissue erosion. Surgical mesh devices formed from TVT, IVS, Mersilene, Prolene, Gynemesh, Sparc tape, for example, currently have an ultimate tensile strength (UTS) that exceeds the forces exerted by intra-abdominal pressures of $10\text{-}16\text{ N}$. With the low force in the abdomen, the initial stiffness of the material is an important consideration. Moreover, the stiffness may exhibit non-linear behavior most likely due to changes in the fabric structure, *e.g.*, unraveling of the knit, weave, *etc.* A surgical mesh device of lesser stiffness may help reduce tissue erosion and may conform to the contours of the body more effectively.

SUMMARY OF THE INVENTION

[0014] In view of the disadvantages of current surgical mesh devices, there continues to be a need for a surgical mesh that is biocompatible and absorbable, has the ability to withstand the physiological stresses placed on the host collagen, and minimizes tissue erosion, fistulas, or adhesions. Thus, embodiments according to aspects of the present invention provide a biocompatible surgical silk mesh prosthetic device for use in soft and

hard tissue repair. Examples of soft tissue repair include hernia repair, rotator cuff repair, cosmetic surgery, implementation of a bladder sling, or the like. Examples of hard tissue repair, such as bone repair, involve reconstructive plastic surgery, ortho trauma, or the like. Thus, the mesh device of the present invention is suitable for use in a variety of reconstructive or support applications including, but not limited to, breast reconstruction, mastopexy, breast augmentation revision, breast augmentation support, standard breast augmentation, chest wall repair, organ support, body contouring, abdominoplasty, facial reconstruction, hernia repair, and pelvic floor repair.

[0015] Advantageously, the open structure of these embodiments allows tissue in-growth while the mesh device degrades at a rate which allows for a smooth transfer of mechanical properties to the new tissue from the silk scaffold. According to a particular aspect of the present invention, embodiments employ a knit pattern, referred to as a “node-lock” design. The “node-lock” design substantially prevents unraveling and preserves the stability of the mesh device, especially when the mesh device is cut.

[0016] In a particular embodiment, a prosthetic device includes a knitted mesh including at least two yarns laid in a knit direction and engaging each other to define a plurality of nodes, the at least two yarns including a first yarn and a second yarn extending between and forming loops about two nodes, the second yarn having a higher tension at the two nodes than the first yarn, the second yarn substantially preventing the first yarn from moving at the two nodes and substantially preventing the knitted mesh from unraveling at the nodes.

[0017] In an example of this embodiment, the first yarn and the second yarn are formed from different materials. In another example of this embodiment, the first yarn and the second yarn have different diameters. In further embodiments, wherein the first yarn and the second yarn have different elastic properties. In yet a further example of this embodiment, the at least two yarns are formed from silk.

[0018] In another example of this embodiment, a first length of the first yarn extends between the two nodes and a second length of the second yarn extends between the two nodes, the first length being greater than the second length. For instance, the first yarn forms an intermediate loop between the two nodes and the second yarn does not form a corresponding intermediate loop between the two nodes. The first length of the first yarn is greater than the second length of the second yarn.

[0019] In yet another example of this embodiment, the first yarn is included in a first set of yarns and the second yarn is included in a second set of yarns, the first set of yarns being applied in a first wale direction, each of the first set of yarns forming a first series of loops at

each of a plurality of courses for the knitted mesh, the second set of yarns being applied in a second wale direction, the second wale direction being opposite from the first wale direction, each of the second set of yarns forming a second series of loops at every other of the plurality of courses for the knitted mesh, the first set of yarns interlacing with the second set of yarns at the every other course to define the nodes for the knitted mesh, the second set of yarns having a greater tension than the first set of yarns, the difference in tension substantially preventing the knitted mesh from unraveling at the nodes.

[0020] In a further example of this embodiment, the first yarn is included in a first set of yarns and the second yarn is included in a second set of yarns, the first set of yarns and the second set of yarns being alternately applied in a wale direction to form staggered loops, the first set of yarns interlacing with the second set of yarns to define the nodes for the knitted mesh, the alternating application of the first set of yarns and the second set of yarns causing the first set of yarns to have different tensions relative to the second set of yarns at the nodes, the difference in tension substantially preventing the knitted mesh from unraveling at the nodes.

[0021] In yet a further example of this embodiment, the first yarn is included in a first set of yarns and the second yarn is included in a second set of yarns, the first set of yarns forming a series of jersey loops along each of a first set of courses for a knitted mesh, the second set of yarns forming a second series of alternating tucked loops and jersey loops along each of a second set of courses for the knitted mesh, the second set of courses alternating with the first set of courses, the second set of yarns having a greater tension than the first set of yarns, the tucked loops of the second set of yarns engaging the jersey loops of the first set of yarns to define nodes for the knitted mesh, the tucked loops substantially preventing the knitted mesh from unraveling at the nodes.

[0022] In another particular embodiment, a method for making a knitted mesh for a prosthetic device, includes: applying a first set of yarns in a first wale direction on a single needle bed machine, each of the first set of yarns forming a first series of loops at each of a plurality of courses for a knitted mesh; applying a second set of yarns in a second wale direction on the single needle bed machine, the second wale direction being opposite from the first wale direction, each of the second set of yarns forming a second series of loops at every other of the plurality of courses for the knitted mesh; and applying a third set of yarns in every predetermined number of courses for the knitted mesh, the application of the third set of yarns defining openings in the knitted mesh, wherein the first set of yarns interlaces with the second set of yarns at the every other course to define nodes for the knitted mesh, and the

second set of yarns has a greater tension than the first set of yarns, the difference in tension substantially preventing the knitted mesh from unraveling at the nodes.

[0023] In yet another embodiment, a method for making a knitted mesh for a prosthetic device, includes: applying a first set of yarns to a first needle bed of a double needle bed machine in a wale direction; applying a second set of yarns to a second needle bed of the double needle bed machine in a wale direction; and applying a third set of yarns in every predetermined number of courses for the knitted mesh, the application of the third set of yarns defining openings in the knitted mesh, wherein the first set of yarns and the second set of yarns are alternately applied to form staggered loops at the first needle bed and the second needle bed, respectively, and the first set of yarns interlaces with the second set of yarns to define nodes for the knitted mesh, the alternating application of the first set of yarns and the second set of yarns causing the first set of yarns to have a different tension relative to the second set of yarns at the nodes, the difference in tension substantially preventing the knitted mesh from unraveling at the nodes.

[0024] In a further particular embodiment, a method for making a knitted mesh for a prosthetic device, includes: forming, on a flat needle bed machine, a first series of jersey loops along each of a first set of courses for a knitted mesh; and forming, on the flat needle bed machine, a second series of alternating tucked loops and jersey loops along each of a second set of courses for the knitted mesh, the second set of courses alternating with the first set of courses; wherein the second set of courses has a greater tension than the first set of courses, and the tucked loops along the second set of courses engage the jersey loops of the first set of courses and substantially prevents the knitted mesh from unraveling at the tucked loops. In an example of this embodiment, a continuous yarn forms the first set of courses and the second set of courses. In another example of this embodiment, the first set of courses and the second set of courses are formed by different yarns. In yet another example of this embodiment, the first set of courses and the second set of courses are formed by different yarns having different diameters.

[0025] These and other aspects of the present invention will become more apparent from the following detailed description of the preferred embodiments of the present invention when viewed in conjunction with the accompanying drawings.

BRIEF DESCRIPTION OF THE DRAWINGS

[0026] FIG. 1A illustrates the technical back of an example mesh produced on a single needle bed warp knitting machine according to aspects of the present invention.

[0027] FIG. 1B illustrates the technical front of the example mesh illustrated in FIG. 1A.

[0028] FIG. 2 illustrates an example mesh produced on a double needle bed warp knitting machine according to aspects of the present invention.

[0029] FIG. 3 illustrates an example mesh produced with single filament silk yarn according to aspects of the present invention.

[0030] FIG. 4 illustrates an example mesh produced on a single needle bed warp knitting machine according to aspects of the present invention.

[0031] FIG. 5A illustrates an example mesh produced on a double needle bed warp knitting machine, the example mesh having a parallelepiped pore with a section demonstrating a plush design according to aspects of the present invention.

[0032] FIG. 5B illustrates an example mesh produced on a double needle bed warp knitting machine, the example mesh having a hexagonal pore according to aspects of the present invention.

[0033] FIG. 6 illustrates example narrow mesh fabrics of varying stitch densities incorporating a plush variation according to aspects of the present invention.

[0034] FIG. 7 illustrates an example mesh incorporating loop pile according to aspects of the present invention.

[0035] FIG. 8 illustrates an example narrow mesh fabric with pore design achieved through variation in the yarn feed rate according to aspects of the present invention.

[0036] FIG. 9A illustrates an example collapsed mesh fabric with hexagonal shaped pores according to aspects of the present invention.

[0037] FIG. 9B illustrates an example opened mesh fabric with hexagonal shaped pores according to aspects of the present invention.

[0038] FIG. 10 illustrates an example of a stable, non-collapsible, hexagonal-shaped porous mesh fabric according to aspects of the present invention.

[0039] FIG. 11A illustrates an example of a three-dimensional mesh with the same technical front and technical back according to aspects of the present invention.

[0040] FIG. 11B illustrates the 2.55 mm thickness of the example three-dimensional mesh of FIG. 11A.

[0041] FIG. 12 illustrates an example of a three-dimensional mesh with a thickness of 3.28 mm according to aspects of the present invention.

[0042] FIG. 13A illustrates the technical front of an example non-porous mesh according to aspects of the present invention.

[0043] FIG. 13B illustrates the technical back of the example non-porous mesh of FIG. 13A.

[0044] FIG. 13C illustrates the 5.87 mm thickness of the example non-porous mesh of FIG. 13A.

[0045] FIG. 14A illustrates an example of a three-dimensional mesh with the same technical front and technical back according to aspects of the present invention.

[0046] FIG. 14B illustrates the 5.36 mm thickness of the example three-dimensional mesh of FIG. 14A.

[0047] FIG. 15A illustrates the technical front of an example three-dimensional mesh fabric according to aspects of the present invention.

[0048] FIG. 15B illustrates the technical back of the example three-dimensional mesh fabric of FIG. 15A.

[0049] FIG. 16 illustrates an example mesh produced on a double needle bed weft knitting machine demonstrating shaping of the mesh for a breast support application according to aspects of the present invention.

[0050] FIGS. 17 illustrates another example mesh produced on a double needle bed weft knitting machine demonstrating shaping of the mesh for a breast support application according to aspects of the present invention.

[0051] FIG. 18 illustrates yet another example mesh produced on a double needle bed weft knitting machine demonstrating shaping of the mesh for a breast support application according to aspects of the present invention.

[0052] FIG. 19 illustrates a further mesh produced on a double needle bed weft knitting machine demonstrating shaping of the mesh for a breast support application according to aspects of the present invention.

[0053] FIG. 20 illustrates another example mesh produced on a double needle bed weft knitting machine demonstrating shaping of the mesh for a breast support application according to aspects of the present invention.

[0054] FIG. 21A illustrates a full-thickness rat abdominal defect created using a custom designed 1-cm stainless steel punch, the defect appearing oval in shape due to body wall tension applied.

[0055] FIG. 21B illustrates a 4 cm x 4 cm example implant centered on top of the open defect of FIG. 21A, and held in place with single interrupted polypropylene sutures (arrow) through the implant and muscle.

[0056] FIG. 21C illustrates an explanted specimen 94 days post implantation as shown in FIG. 21B.

[0057] FIG. 21D illustrates ball burst testing performed with a 1-cm diameter ball pushed through the defect site reinforced with the mesh according to aspects of the present invention.

[0058] FIG. 22 illustrates an example pattern layout for a single needle bed mesh according to aspects of the present invention.

[0059] FIG. 23 illustrates an example pattern layout for a single needle bed mesh according to aspects of the present invention.

[0060] FIG. 24 illustrates an example pattern layout for a single needle bed mesh according to aspects of the present invention.

[0061] FIG. 25 illustrates an example pattern layout for the single needle bed mesh according to aspects of the present invention.

[0062] FIG. 26 illustrates an example pattern layout of the double needle bed mesh according to aspects of the present invention.

[0063] FIG. 27 illustrates an example pattern layout for the double needle bed weft knitting machine according to aspects of the present invention.

[0064] FIG. 28A is a photograph of a pattern layout for a silk-based mesh design in accordance with aspects of the present invention.

[0065] FIGS. 28B and 28C illustrate an example pattern layout for the mesh design of FIG. 28A including all pattern and ground bars according to aspects of the present invention.

[0066] FIGS. 28D and 28E illustrate an example pattern layout for a double needle bed mesh or scaffold according to aspects of the present invention from FIG. 28B for ground bar #4.

[0067] FIGS. 28F and 28G illustrate an example pattern layout for a double needle bed mesh or scaffold according to aspects of the present invention from FIG. 28B for pattern bar #5.

[0068] FIGS. 28H and 28I illustrate an example pattern layout for a double needle bed mesh or scaffold according to aspects of the present invention from FIG. 28B for ground bar #7.

[0069] FIG. 28J illustrates an example pattern simulation for a double needle bed mesh demonstrated in FIG. 28B according to aspects of the present invention.

[0070] FIG. 29A is a photograph of a pattern layout for a silk-based mesh in accordance with aspects of the present invention.

[0071] FIGS. 29B and 29C illustrate an example pattern layout for the mesh design of FIG. 29A including all pattern and ground bars according to aspects of the present invention.

[0072] FIGS. 29D and 29E are enlarged views of the example pattern layout and ground bars of FIG. 29B.

[0073] FIGS. 30A and 30B illustrate an example pattern layout for a double needle bed mesh or scaffold according to aspects of the present invention from FIG. 29B for ground bar #4.

[0074] FIGS. 30C and 30D are enlarged views of the example pattern layout and ground bars of FIG. 29B.

[0075] FIGS. 31A and 31B illustrate an example pattern layout for a double needle bed mesh or scaffold according to aspects of the present invention from FIG. 29B for pattern bar #5.

[0076] FIGS. 31C and 31D are enlarged views of the example pattern layout and ground bars of FIG. 29B.

[0077] FIGS. 32A and 32B illustrate an example pattern layout for a double needle bed mesh according to aspects of the present invention from FIG. 29B for ground bar #7.

[0078] FIGS. 32C and 32D are enlarged views of the example pattern layout and ground bars of FIG. 29B.

[0079] FIG. 33 illustrates an example pattern simulation for a double needle bed mesh demonstrated in FIG. 29B according to aspects of the present invention.

[0080] FIG. 34A is a photograph of a pattern layout for a silk-based mesh in accordance with aspects of the present invention.

[0081] FIGS. 34B and 34C illustrate an example pattern layout for a silk-based mesh design of FIG. 34A for use as a mesh in accordance with aspects of the present invention including all pattern and ground bars according to aspects of the present invention.

[0082] FIGS. 34D and 34E are enlarged views of the example pattern layout and ground bars of FIG. 34B.

[0083] FIGS. 35A and 35B illustrate an example pattern layout for a double needle bed mesh according to aspects of the present invention from FIG. 34B for ground bar #2.

[0084] FIGS. 35C and 35D are enlarged views of the example pattern layout and ground bars of FIG. 34B.

[0085] FIGS. 36A and 36B illustrate an example pattern layout for a double needle bed mesh according to aspects of the present invention from FIG. 34B for pattern bar #4.

[0086] FIGS. 36C and 36D are enlarged views of the example pattern layout and ground bars of FIG. 34B.

[0087] FIGS. 37A and 37B illustrate an example pattern layout for a double needle bed mesh according to aspects of the present invention from FIG. 34B for pattern bar #5.

[0088] FIGS. 37C and 37D are enlarged views of the example pattern layout and ground bars of FIG. 34B.

[0089] FIGS. 38A and 38B illustrate an example pattern layout for a double needle bed mesh according to aspects of the present invention from FIG. 34B for ground bar #7.

[0090] FIGS. 38C and 38D are enlarged views of the example pattern layout and ground bars of FIG. 34B.

[0091] FIG. 39 illustrates an example pattern simulation for a double needle bed mesh demonstrated in FIG. 34B according to aspects of the present invention.

[0092] FIG. 40A is a photograph of a pattern layout for a silk-based mesh in accordance with aspects of the present invention.

[0093] FIGS. 40B and 40C illustrate an example pattern layout for the silk-based mesh design of FIG. 40A in accordance with the present invention including all pattern and ground bars according to aspects of the present invention.

[0094] FIGS. 40D and 40E are enlarged views of the example pattern layout and ground bars of FIG. 40B.

[0095] FIG. 41A and FIG. 41B illustrate an example pattern layout for a double needle bed mesh according to aspects of the present invention from FIG. 40B for ground bar #4.

[0096] FIGS. 41C and 41D are enlarged views of the example pattern layout and ground bars of FIG. 40B.

[0097] FIGS. 42A and 42B illustrate an example pattern layout for a double needle bed mesh according to aspects of the present invention from FIG. 40B for pattern bar #5.

[0098] FIGS. 42C and 42D are enlarged views of the example pattern layout and ground bars of FIG. 40B.

[0099] FIGS. 43A and 43B illustrate an example pattern layout for a double needle bed mesh according to aspects of the present invention from FIG. 40B for ground bar #7.

[00100] FIGS. 43C and 43D are enlarged views of the example pattern layout and ground bars of FIG. 40B.

[00101] FIG. 44 illustrates an example pattern simulation for a double needle bed mesh demonstrated in FIG. 40B according to aspects of the present invention.

[00102] FIG. 45A is a photograph of a pattern layout for a silk-based mesh in accordance with aspects of the present invention.

[00103] FIGS. 45B and 45C illustrate an example pattern layout for the silk-based mesh design of FIG. 45A in accordance with the present invention including all pattern and ground bars according to aspects of the present invention.

[00104] FIGS. 45D and 45E are enlarged views of the example pattern layout and ground bars of FIG. 45B.

[00105] FIGS. 46A and 46B illustrate an example pattern layout for a double needle bed mesh or scaffold according to aspects of the present invention from FIG. 45B for ground bar #4.

[00106] FIGS. 46C and 46D are enlarged views of the example pattern layout and ground bars of FIG. 45B.

[00107] FIGS. 47A and 47B illustrate an example pattern layout for a double needle bed mesh or scaffold according to aspects of the present invention from Fig. 45B for pattern bar #5.

[00108] FIGS. 47C and 47D are enlarged views of the example pattern layout and ground bars of FIG. 45B.

[00109] FIGS. 48A and 48B illustrate an example pattern layout for a double needle bed mesh according to aspects of the present invention from FIG. 45B for ground bar #7.

[00110] FIGS. 48C and 48D are enlarged views of the example pattern layout and ground bars of FIG. 45B.

[00111] FIG. 49 illustrates an example pattern simulation for a double needle bed mesh demonstrated in FIG. 45B according to aspects of the present invention.

[00112] FIG. 50A is a photograph of a pattern layout for a silk-based mesh in accordance with aspects of the present invention.

[00113] FIGS. 50B and 50C illustrate an example pattern layout for the silk-based mesh design of FIG. 50A in accordance with the present invention including all pattern and ground bars according to aspects of the present invention.

[00114] FIGS. 50D and 50E are enlarged views of the example pattern layout and ground bars of FIG. 50B.

[00115] FIGS. 51A and 51B illustrate an example pattern layout for a double needle bed mesh according to aspects of the present invention from FIG. 50B for ground bar #4.

[00116] FIGS. 51C and 51D are enlarged views of the example pattern layout and ground bars of FIG. 50B.

[00117] FIGS. 52A and 52B illustrate an example pattern layout for a double needle bed mesh according to aspects of the present invention from FIG. 50B for pattern bar #5.

[00118] FIGS. 52C and 52D are enlarged views of the example pattern layout and ground bars of FIG. 50B.

[00119] FIGS. 53A and 53B illustrate an example pattern layout for a double needle bed mesh according to aspects of the present invention from FIG. 50B for ground bar #7.

[00120] FIGS. 53C and 53D are enlarged views of the example pattern layout and ground bars of FIG. 50B.

[00121] FIG. 54 illustrates an example pattern simulation for a double needle bed mesh demonstrated in FIG. 50B according to aspects of the present invention.

DETAILED DESCRIPTION

[00122] Embodiments according to aspects of the present invention provide a biocompatible surgical silk mesh device for use in soft or hard tissue repair. Examples of soft tissue repair include hernia repair, rotator cuff repair, cosmetic surgery, implementation of a bladder sling, or the like. Examples of hard tissue repair, such as bone repair, involve reconstructive plastic surgery, ortho trauma, or the like.

[00123] Advantageously, the open structure of these embodiments allows tissue in-growth while the mesh bioresorbs at a rate which allows for a smooth transfer of mechanical properties to the new tissue from the silk scaffold. Furthermore, embodiments employ a knit pattern that substantially prevents unraveling, especially when the mesh device is cut. In particular, embodiments may preserve the stability of the mesh device by employing a knit pattern that takes advantage of variations in tension between at least two yarns laid in a knit direction. For example, a first yarn and a second yarn may be laid in a knit direction to form “nodes” for a mesh device. The knit direction for the at least two yarns, for example, may be vertical during warp knitting or horizontal during weft knitting. The nodes of a mesh device, also known as intermesh loops, refer to intersections in the mesh device where the two yarns form a loop around a knitting needle. In some embodiments, the first yarn is applied to include greater slack than the second yarn, so that, when a load is applied to the mesh device, the first yarn is under a lower tension than the second device. A load that places the at least two yarns under tension may result, for example, when the mesh device is sutured or if there is pulling on the mesh device. The slack in the first yarn causes the first yarn to be

effectively larger in diameter than the second yarn, so that the first yarn experiences greater frictional contact with the second yarn at a node and cannot move, or is “locked,” relative to the second yarn. Accordingly, this particular knit design may be referred to as a “node-lock” design.

[00124] In general, node-lock designs according to aspects of the present invention employ at least two yarns under different tensions, where a higher tension yarn restricts a lower tension yarn at the mesh nodes. The at least two yarns thus differentially engage each other in a defined pattern to form a plurality of interconnections at each of which the yarns lockingly engage. To achieve variations in tension between yarns, other node-lock designs may vary the yarn diameter, the yarn materials, the yarn elastic properties, and/or the knit pattern such that the yarns are differentially engaged. For example, the knit pattern described previously applies yarns in varying lengths to create slack in some yarns so that they experience less tension. Because the lower tension yarn is restricted by the higher tension yarn, node-lock designs substantially prevent unraveling of the mesh or disengagement of the yarns from each other when tension is applied to the fabric when the mesh is cut. As such, the embodiments allow the mesh device to be cut to any shape or size while maintaining the stability of the mesh device. In addition, node-lock designs provide a stability that makes it easy to pass the mesh device through a cannula for laparoscopic or arthroscopic surgeries without damaging the material.

[00125] Although the node-lock design may employ a variety of polymer materials, a mesh device using silk according to aspects of the present invention can bioresorb at a rate sufficient to allow tissue in-growth while slowly transferring the load-bearing responsibility to the native tissue. Particular embodiments may be formed from Bombyx mori silkworm silk fibroin. The raw silk fibers have a natural globular protein coating known as sericin, which may have antigenic properties and must be depleted before implantation. Accordingly, the yarn is taken through a depletion process. The depletion of sericin is further described, for example, by Gregory H. Altman et al., “Silk matrix for tissue engineered anterior cruciate ligaments,” *Biomaterials* 23 (2002), pp. 4131-4141, the contents of which are incorporated herein by reference. As a result, the silk material used in the device embodiments contains substantially no sensitizing agents, in so far as can be measured or predicted with standardized biomaterials test methods.

[00126] A surgical mesh device according to aspects of the present invention may be created on a single needle bed Comez Acotronic/600- F or a Comez 410 ACO by the use of three movements as shown in the pattern layout 2200 in FIG. 22: two movements in the wale

direction, the vertical direction within the fabric, and one in the course direction, the horizontal direction of the fabric. The movements in the wale direction go in opposing directions; a first yarn moving in one direction loops every course while the second yarn moving in the opposite direction loops every other course. The yarns follow a repeated pattern of 3-1 and 1-1/1-3 on a 20 gauge knitting machine, using only half of the needles available on the needle bed. The interlacing of the loops within the fabric allow for one yarn to become under more tension than the other under stress, locking it around the less tensioned yarn; keeping the fabric from unraveling when cut. The other movement within the fabric occurs in every few courses creating the openings in the mesh. These yarns follow a pattern of 1-9/9-7/7-9/9-1/1-3/3-1. These yarns create tension within the fabric when under stress, locking the yarns in the fabric; preventing the fabric from unraveling.

[00127] A surgical mesh device according to aspects of the present invention may be created on a double needle bed Comez DNB/EL-800- 8B knitting machine by the use of three movements as shown in the pattern layout 2600 in FIG. 26: two movements in the wale direction and one in the course direction. The two movements in the wale direction occur on separate needle beds with alternate yarns; loops that occur in every course movement are staggered within the repeat. The yarns follow a repeated pattern of 3-1/1 - 1/1-3/3-3 and 1-1/1-3/3-3/3-1. The third movement happens with the yarn that traverses the width of the fabric. The yarn follows the pattern 9-9/9-9/7-7/9-9/7-7/9-9/1-1/1-1/3-3/1-1/3-3/1-1. This fabric is also made at half gauge on a 20 gauge knitting machine and prevents unraveling due to the tension created between the yarns when stressed. The repeat the yarn follows within the pattern is illustrated in FIG. 26.

[00128] According to the pattern layouts 2300, 2400, and 2500 illustrated in FIGS. 23, 24 and 25, respectively, variations of the surgical mesh pattern are demonstrated for the Single Needle Bed including knitting with an added warp bar in place of using a weft bar insertion. These variations include knitting with the node lock yarns while moving it perpendicularly to one or more wales. These variations may include, but are not limited to, knitting either an open or closed chain stitch in either all or alternating courses. Utilizing a third warp bar, as opposed to a weft bar insertion can also be applied to the double needle warp knitting machine.

[00129] A surgical mesh device according to aspects of the present invention may be formed on the Shima Seiki flat needle bed machine as shown in the pattern layout 2700 in FIG. 27. This knit includes a continuous yarn or at least two different yarn sizes, one of which could be, though not limited to a different material. The knitted mesh would be

formed by a regular jersey knit on the first row with loops formed by either a continuous yarn or a yarn of a certain yarn size, while the loops in the second row are formed by tucked loops that occur alternately with jersey knit loops of the same continuous yarn or with a yarn of a different size. The mesh would be shaped during knitting by use of increasing or decreasing stitches; a fashioning technique.

[00130] In embodiments employing silk yarn, the silk yarn may be twisted from yarn made by 20-22 denier raw silk fibers approximately 40 to 60 μm in diameter. Preferably, raw silk fibers ranging from 10 to 30 denier may be employed; however any fiber diameters that will allow the device to provide sufficient strength to the intended area are acceptable. Advantageously, a constant yarn size may maximize the uniformity of the surgical mesh mechanical properties, e.g. stiffness, elongation, etc., physical and/or biological properties. However, the yarn size may be varied in sections of the surgical mesh in order to achieve different mechanical, physical and/or biological characteristics in the preferred surgical mesh locations. Factors that may influence the size of the yarn include, but are not limited to: ultimate tensile strength (UTS); yield strength, i.e. the point at which yarn is permanently deformed; percent elongation; fatigue and dynamic laxity (creep); bioresorption rate; and transfer of cell/nutrients into and out of the mesh. The knit pattern layouts 2200, 2300, 2400, 2500, and 2600 illustrated in FIGS. 22-26, respectively, may be knitted to any width limited by the knitting machine width and could be knitted with any of the gauges available with the various crochet machine or warp knitting machine. TABLE 2 outlines the fabric widths that may be achieved using different numbers of needles on different gauge machines. It is understood that the dimensions in TABLE 1 are approximate due to the shrink factor which depends on stitch design, stitch density, and yarn size used.

Gauge	Needle Count	Knitting Width
48	2-5,656	0.53-2,997.68mm
24	2-2,826	1.06-2,995.56mm
20	2-2,358	1.27-2,994.66mm
18	2-2,123	1.41-2,993.43mm
16	2-1,882	1.59-2,992.38mm
14	2-1,653	1.81-2,991.93mm
12	2-1,411	2.12-2,991.32mm
10	2-1,177	2.54-2,989.58mm
5	2-586	5.08-2,976.88mm

TABLE 1

[00131] Embodiments of a prosthetic device according to the present invention may be knitted on a fine gauge crochet knitting machine. A non-limiting list of crochet machines capable of manufacturing the surgical mesh according to aspects of the present invention are provided by: Changde Textile Machinery Co., Ltd.; Comez; China Textile Machinery Co., Ltd.; Huibang Machine; Jakkob Muller AG; Jingwei Textile Machinery Co., Ltd.; Zhejiang Jingyi Textile Machinery Co., Ltd.; Dongguan Kyang Yhe Delicate Machine Co., Ltd.; Karl Mayer; Sanfang Machine; Sino Techfull; Suzhou Huilong Textile Machinery Co., Ltd.; Taiwan Giu Chun Ind. Co., Ltd.; Zhangjiagang Victor Textile; Liba; Lucas; Muller Frick; and Texma.

[00132] Embodiments of a prosthetic device according to the present invention may be knitted on a fine gauge warp knitting machine. A non-limiting list of warp knitting machines capable of manufacturing the surgical mesh according to aspects of the present invention are provided by: Comez; Diba; Jingwei Textile Machinery; Liba; Lucas; Karl Mayer; Muller Frick; Runyuan Warp Knitting; Taiwan Giu Chun Ind.; Fujian Xingang Textile Machinery; and Yuejian Group.

[00133] Embodiments of a prosthetic device according to the present invention may be knitted on a fine gauge flat bed knitting machine. A non-limiting list of flat bed machines capable of manufacturing the surgical mesh according to aspects of the present invention are provided by: Around Star; Boosan; Cixing Textile Machine; Fengshen; Flying Tiger Machinery; Fujian Hongqi; G & P; Görtex; Jinlong; JP; Jy Leh; Kauo Heng Co., Ltd.; Matsuya; Nan Sing Machinery Limited; Nantong Sansi Instrument; Shima Seiki; Nantong Tianyuan; and Ningbo Yuren Knitting.

[00134] FIGS. 1-20 illustrate example meshes produced according to aspects of the present invention. Referring to FIGS. 1A and B, an example mesh 100 is produced on a single needle bed warp knitting machine according to aspects of the present invention. FIG. 1A shows the technical back 100A of the mesh 100, and FIG. 1B shows the technical front 100B of the mesh 100.

[00135] Referring to FIGS. 2A and B, an example mesh 200 is produced on a double needle bed warp knitting machine according to aspects of the present invention. FIG. 2A shows the technical front 200A of the mesh 200, and FIG. 2B shows the technical back 200B of the mesh 200.

[00136] FIG. 3 illustrates an example mesh 300 produced with single filament silk yarn according to aspects of the present invention.

[00137] FIG. 4 shows an example mesh 400 produced on a single needle bed warp knitting machine according to aspects of the present invention.

[00138] FIG. 5A illustrates an example mesh 500A produced on a double needle bed warp knitting machine. The mesh 500A has a parallelepiped pore with a section demonstrating a plush design according to aspects of the present invention. Meanwhile, FIG. 5B illustrates an example mesh 500B produced on a double needle bed warp knitting machine. The example mesh 500B has a hexagonal pore according to aspects of the present invention.

[00139] FIGS. 6A and B illustrate example narrow mesh fabrics 600A and 600B according to aspects of the present invention. The mesh fabrics 600A and 600B have varying stitch densities incorporating a plush variation.

[00140] Referring to FIG. 7, an example mesh 700 incorporates loop pile according to aspects of the present invention. FIG. 8 illustrates an example narrow mesh fabric 800 with pore design achieved through variation in the yarn feed rate according to aspects of the present invention.

[00141] FIG. 9A illustrates an example collapsed mesh fabric 900A with hexagonal-shaped pores according to aspects of the present invention. Meanwhile, FIG. 9B illustrates an example opened mesh fabric 900B with hexagonal shaped pores according to aspects of the present invention.

[00142] As shown in FIG. 10, an example of a stable, non-collapsible mesh fabric 1000 includes hexagonal-shaped pores according to aspects of the present invention.

[00143] FIG. 11A illustrate an example three-dimensional mesh 1100 with the same technical front and technical back according to aspects of the present invention. FIG. 11B illustrates the 2.55 mm thickness of the three-dimensional mesh 1100. FIG. 12 illustrates

another example three-dimensional mesh 1200 with a thickness of 3.28 mm according to aspects of the present invention.

[00144] FIGS. 13A-C illustrate an example non-porous mesh 1300 according to aspects of the present invention. FIG. 13A shows the technical front 1300A of the non-porous mesh 1300. FIG. 13B shows the technical back 1300B of the non-porous mesh 1300. FIG. 13C shows that non-porous mesh 1300 has a thickness of 5.87 mm.

[00145] FIG. 14A illustrates an example three-dimensional mesh 1400 with the same technical front and technical back according to aspects of the present invention. FIG. 14B shows that the three-dimensional mesh 1400 has a thickness of approximately 5.36 mm. FIGS. 15A and B illustrate another example three-dimensional mesh fabric 1500 according to aspects of the present invention. FIG. 15A shows the technical front 1500A of the fabric 1500, and FIG. 15B illustrates the technical back 1500B of the fabric 1500.

[00146] FIGS. 16-20 illustrate respective example meshes 1600, 1700, 1800, 1900, and 2000 that are produced on a double needle bed weft knitting machine. The meshes 1600, 1700, 1800, 1900, and 2000 demonstrate shaping of a mesh for a breast support application according to aspects of the present invention.

[00147] FIG. 28A is a photograph of a pattern layout for a silk-based mesh design suitable for use as a mesh in accordance with aspects of the present invention.

[00148] One example mesh in accordance with aspects of the present invention is preferably formed on a raschel knitting machine such as Comez DNB/EL-800-8B set up in 10 gg needle spacing by the use of three movements as shown in pattern layout in FIGS. 28B and C: two movements in the wale direction, the vertical direction within the fabric, and one movement in the course direction, the horizontal direction of the fabric. The movements in the wale direction occur on separate needle beds with alternate yarns; loops that occur on every course are staggered within repeat. The yarn follows a repeat pattern of 3/1-1/1-1/3-3/3 for one of the wale direction movements as shown in FIGS. 28D and E and 1/1-1/3-3/3-3/1 for the other wale direction movement as shown in FIGS. 28H and I. The interlacing of the loops within the fabric allows for one yarn to become under more tension than the other under stress, locking it around the less tensioned yarn; keeping the fabric from unraveling when cut. The other movement in the course direction as shown in FIGS. 28F and 28G occurs in every few courses creating the porous design of the mesh. These yarns follow a repeat pattern of 9/9-9/9-7/7-9/9-7/7-9/9-7/7-9/9-7/7-9/9-1/1-1/1-3/3-1/1-3/3-1/1-3/3-1/1-3/3-1/1 for the course direction movement. The pattern simulation layout of this pattern is rendered with ComezDraw 3 software in FIG. 28J considering a yarn design made with 2 ends of Td

(denier count) 20/22 raw silk twisted together in the S direction to form a ply with 6 tpi (turns per inch) and further combining three of the resulting ply with 3 tpi. The same yarn design is used for the movements occurring in the wale and course directions. The stitch density or pick count for the mesh in FIG. 28J is 34 picks per centimeter considering the total picks count for the technical front face and the technical back face of the fabric, or 17 picks per cm considering only on the face of the fabric. The operating parameters are not limited to those described in FIG. 28B-I, but just the optimum values for the specific yarn design used for the pattern simulation layout of FIG. 28J.

[00149] FIG. 29A illustrates a photograph of a pattern layout for a silk-based mesh in accordance with aspects of the present invention.

[00150] One variation of the mesh in accordance with aspects of the present invention is preferably formed on a raschel knitting machine such as Comez DNB/EL-800-8B set up in 10 gg needle spacing by the use of three movements as shown in pattern layout in FIGS. 29B-E: two movements in the wale direction, the vertical direction within the fabric, and one movement in the course direction, the horizontal direction of the fabric. The movements in the wale direction occur on separate needle beds with alternate yarns; loops that occur on every course are staggered within repeat. The yarn follows a repeat pattern of 3/1-1/1-1/3-3/3 for one of the wale direction movements (see ground bar #4) as shown in FIGS. 30A and B and FIGS. 30C and D and 1/1-1/3-3/3-3/1 for the other wale direction movement (see ground bar #7) as shown in FIG. 32A and B, FIG. 32 C and D. The interlacing of the loops within the fabric allows for one yarn to become under more tension than the other under stress, locking it around the less tensioned yarn; keeping the fabric from unraveling when cut. The other movement in the course direction as shown in FIG. 31 occurs in every few courses creating the porous design of the mesh. These yarns follow a repeat pattern of 9/9-9/9-7/7-9/9-7/7-9/9-7/7-9/9-7/7-9/9-1/1-1/1-3/3-1/1-3/3-1/1-3/3-1/1-3/3-1/1 (see ground bar #5) for the course direction movement as shown in FIGS. 31A and B and FIGS. 31C and D. The pattern simulation layout of this pattern is rendered with ComezDraw 3 software in FIG. 33 considering a yarn design made with 2 ends of Td (denier count) 20/22 raw silk twisted together in the S direction to form a ply with 6 tpi (turns per inch) and further combining three of the resulting ply with 3 tpi. The same yarn design is used for the movements occurring in the wale and course directions. The stitch density or pick count for the mesh in FIG. 33 is 40 picks per centimeter considering the total picks count for the technical front face and the technical back face of the fabric, or 20 picks per cm considering only on the face of the fabric. The operating parameters are not limited to those described in FIGS. 29B-E, but

are merely the optimum values for the specific yarn design used for the pattern simulation layout of FIG. 33.

[00151] FIG. 34A is a photograph of a pattern layout for a silk-based mesh in accordance with aspects of the present invention.

[00152] Another variation of the mesh in accordance with aspects of the present invention is preferably created on a raschel knitting machine such as Comez DNB/EL-800-8B set up in 10 gg needle spacing by the use of four movements as shown in pattern layout in FIG. 34B and C and FIGS. 34D and E: two movements in the wale direction, the vertical direction within the fabric, and two movements in the course direction, the horizontal direction of the fabric. The movements in the wale direction occur on separate needle beds with alternate yarns; loops that occur on every course are staggered within repeat. The yarn follows a repeat pattern of 3/1-1/1-1/3-3/3 for one of the wale direction movements as shown in FIGS. 35A-D and 1/1-1/3-3/3-3/1 for the other wale direction movement as shown in FIGS. 38A-D. The interlacing of the loops within the fabric allows for one yarn to be under more tension than the other under stress, locking it around the less tensioned yarn; keeping the fabric from unraveling when cut. One of the other two movements in the course direction as shown in FIGS. 36A-D occurs in every few courses creating the porous design of the mesh. These yarns follow a repeat pattern of 3/3-3/3-7/7-7/7-3/3-3/3-5/5-5/5-1/1-1/1-5/5-5/5-3/3-3/3-5/5-5/5-3/3-3/3-5/5-5/5 for the course direction movement. The other movements in the course direction as shown in FIGS. 37A-D occur in every few courses creating the openings in the mesh. These yarns follow a repeat pattern of 3/3-3/3-5/5-5/5-1/1-1/1-5/5-5/5-3/3-3/3-7/7-7/7-3/3-3/3-5/5-5/5-3/3-3/3-5/5-5/5-3/3 for the course direction movement. The pattern simulation layout of this pattern is rendered with ComezDraw 3 software in FIG. 39 considering a yarn design made with 2 ends of Td 20/22 raw silk twisted together in the S direction to form a ply with 6 tpi and further combining three of the resulting ply with 3 tpi. The same yarn design is used for the movements occurring in the wale and course directions. The stitch density or pick count for the surgical mesh design in FIG. 39 is 39 picks per centimeter considering the total picks count for the technical front face and the technical back face of the fabric, or 19.5 picks per cm considering only one face of the fabric. The operating parameters are not limited to those described in FIGS. 34B-E, but just the optimum values for the specific yarn design used for the pattern simulation layout of FIG. 39.

[00153] Furthermore, FIG. 39 demonstrates a process improvement for the manufacturing process of the mesh with the pattern layout in FIGS. 34 B-E. The improvement consists of a separation area, 36-1, between two individual meshes, 36-2 and 36-3. The advantage of the

separation area is to provide guidance for the correct length that the mesh needs to measure and to provide guidance for the tools necessary for separating two individual surgical meshes. For example in order to achieve the mesh length of $5\text{ cm} \pm 0.4\text{ cm}$, the pattern in FIGS. 34B-E requires repeating from pattern line 1 to pattern line 16 for 112 times followed by a repeat of 2 times from pattern line 17 to pattern line 20.

[00154] FIG. 40A is a photograph of a pattern layout for a silk-based mesh in accordance with aspects of the present invention.

[00155] Another variation of the mesh according to an aspect of the present invention is preferably created on a raschel knitting machine such as Comez DNB/EL-800-8B set up in 10 gg needle spacing by the use of three movements as shown in pattern layout in FIGS. 40B-E: two movements in the wale direction, the vertical direction within the fabric, and one movement in the course direction, the horizontal direction of the fabric. The movements in the wale direction occurs on separate needle beds with alternate yarns; loops that occur on every course are staggered within repeat. The yarn follows a repeat pattern of 3/1-1/1-1/3-3/3-for one of the wale direction movements shown in FIGS. 41A-D and 1/1-1/3-3/3-3/1 for the other wale direction movement as shown in FIGS. 43A-D. The interlacing of the loops within the fabric allows for one yarn to be under more tension than the other under stress, locking it around the less tensioned yarn; keeping the fabric from unraveling when cut. The other movement in the course direction which is shown in FIGS. 42A-D occurs in every few courses creating the porous design of the mesh. These yarns follow a repeat pattern of 9/9-9/9-7/7-9/9-7/7-9/9-7/7-9/9-7/7-9/9-1/1-1/1-3/3-1/1-3/3-1/1-3/3-1/1-3/3-1/1 for the course direction movement. The pattern simulation layout of this pattern is rendered with ComezDraw 3 software in FIG. 44 considering a yarn design made with 3 ends of Td 20/22 raw silk twisted together in the S direction to form a ply with 6 tpi and further combining three of the resulting ply with 3 tpi. The same yarn design is used for the movements occurring in the wale and course directions The stitch density or pick count for the mesh in FIG. 44 is 34 picks per centimeter considering the total pick count for the technical front face and the technical back face of the fabric, or 17 picks per cm considering only on the face of the fabric. The operating parameters are not limited to those described in FIGS. 40B-E, but just the optimum values for the specific yarn design used for the pattern simulation layout of FIG. 44.

[00156] FIG. 45A is a photograph of a pattern layout for a silk-based mesh in accordance with aspects of the present invention.

[00157] Another variation of the mesh in accordance with another aspect of the present invention is preferably created on a raschel knitting machine such as Comez DNB/EL-800-8B set up in 5 gg needle spacing by the use of three movements as shown in the pattern layout in FIGS. 45B-E: two movements in the wale direction, the vertical direction within the fabric, and one movement in the course direction, the horizontal direction of the fabric. The movements in the wale direction occur on separate needle beds with alternate yarns; loops that occur on every course are staggered within repeat. The yarn follows a repeat pattern of 3/1-1/1-1/3-3/3-for one of the wale direction movements as shown in FIGS. 46A-D and 1/1-1/3-3/3-3/1 for the other wale direction movement as shown in FIG. 48A-D. The interlacing of the loops within the fabric allows for one yarn to be under more tension than the other under stress, locking it around the less tensioned yarn; keeping the fabric from unraveling when cut. The other movement in the course direction as shown in FIG. 47A-D occurs in every few courses creating the porous design of the mesh. These yarns follow a repeat pattern of 15/15-15/15-13/13-15/15-13/13-15/15-13/13-15/15-13/13-15/15-13/13-15/15/-1/1-1/1-3/3-1/1-3/3-1/1-3/3-1/1-3/3-1/1 for the course direction movement. The pattern simulation layout of this pattern is rendered with ComezDraw 3 software in FIG. 49 considering a yarn design made with 2 ends of Td 20/22 raw silk twisted together in the S direction to form a ply with 6 tpi and further combining three of the resulting ply with 3 tpi for the two movements in the wale direction. For the movements in the course direction the yarn design is made with 3 ends of Td 20/22 raw silk twisted together in the S direction to form a ply with 6 tpi and further combining three of the resulting ply with 3 tpi. The stitch density or pick count for the mesh design in FIG. 49 is 40 picks per centimeter considering the total pick count for the technical front face and the technical back face of the fabric, or 20 picks per cm considering only on the face of the fabric. The operating parameters are not limited to these described in FIGS. 45B-E, but just the optimum values for the specific yarn design used for the pattern simulation layout of FIG. 49.

[00158] FIG. 50A is a photograph of a pattern layout for a silk-based mesh in accordance with aspects of the present invention.

[00159] Another variation of the mesh in accordance with an aspect of the present invention may be created on a raschel knitting machine such as Comez DNB/EL-800-8B set up in 10 gg needle spacing by the use of three movements as shown in the pattern layout in FIGS. 50B-E: two movements in the wale direction, the vertical direction within the fabric, and one movement in the course direction, the horizontal direction of the fabric. The movements in the wale direction occur on separate needle beds with alternate yarns; loops

that occur on every course are staggered within repeat. The yarn follows a repeat pattern of 3/1-1/1-1/3-3/3-for one of the wale direction movements shown in FIGS. 51A-D and 1/1-1/3-3/3-3/1 for the other wale direction movement shown in FIGS. 53A-D. The interlacing of the loops within the fabric allows for one yarn to be under more tension than the other under stress, locking it around the less tensioned yarn; keeping the fabric from unraveling when cut. The other movement in the course direction as shown in FIGS. 52A-D occurs in every few courses creating the porous design of the mesh. These yarns follow a repeat pattern of 9/9-9/9-7/7-9/9-7/7-9/9-7/7-9/9-7/7-9/9/-1/1-1/1-3/3-1/1-3/3-1/1-3/3-1/1-3/3-1/1 for the course direction movement. The pattern simulation layout of this pattern is rendered with ComezDraw 3 software in FIG. 54 considering a yarn design made with 2 ends of Td 20/22 raw silk twisted together in the S direction to form a ply with 6 tpi and further combining three of the resulting ply with 3 tpi. The same yarn design is used for the movements occurring in the wale and course directions. The stitch density or pick count for the mesh in FIG. 54 is 40 picks per centimeter considering the total picks count for the technical front and the technical back of the fabric, or 20 picks per cm considering only on the face of the fabric. The operating parameters are not limited to the those described in FIGS. 50B-E, but just the optimum values for the specific yarn design used for the pattern simulation layout of FIG. 54.

[00160] In embodiments employing silk yarn, the silk yarn may be twisted from yarn made by 20-22 denier raw silk fibers approximately 40 to 60 μm in diameter. Preferably, raw silk fibers ranging from 10 to 30 deniers may be employed; however any fiber diameters that will allow the device to provide sufficient strength are acceptable. Advantageously, a constant yarn size may maximize the uniformity of the surgical mesh mechanical properties, e.g. stiffness, elongation, etc., physical and/or biological properties within each region. However, the yarn size may be varied in sections of the mesh in order to achieve different mechanical, physical and/or biological characteristics in the preferred mesh locations. Factors that may be influenced by the size of the yarn include, but are not limited to: ultimate tensile strength (UTS); yield strength, i.e. the point at which yarn is permanently deformed; percent elongation; fatigue and dynamic laxity (creep); bioresorption rate; and transfer of cell/nutrients into and out of the mesh.

[00161] The knit patterns illustrated in FIGS. 29A, 34A, 40A, 45A and 50A respectively, may be knit to any width depending upon the knitting machine and could be knitted with any of the gauges available with the various crochet machines or warp knitting machines. Table 1B outlines the fabric widths that may be achieved using a different numbers of needles on different gauge machines. It is understood that the dimensions in Table 1B are approximate

due to the shrink factor of the knitted fabric which depends on stitch design, stitch density, and yarn size used.

Gauge	Needle Count		Knitting Width (mm)	
	From	To	From	To
48	2	5656	0.53	2997.68
24	2	2826	1.06	2995.56
20	2	2358	1.27	2994.66
18	2	2123	1.41	2993.43
16	2	1882	1.59	2992.38
14	2	1653	1.81	2991.93
12	2	1411	2.12	2991.32
10	2	1177	2.54	2989.58
5	2	586	5.08	2976.88

TABLE 1B

[00162] Mesh or scaffold designs in accordance with aspects of the present invention may be knitted on a fine gauge crochet knitting machine. Crochet machines capable of manufacturing the mesh in accordance with aspects of the present invention include, but are not limited to, those provided by: Changde Textile Machinery Co., Ltd.; Comez; China Textile Machinery Co., Ltd.; Huibang Machine; Jakob Muller AG; Jingwei Textile Machinery Co., Ltd.; Zhejiang Jingyi Textile Machinery Co., Ltd.; Dongguan Kyang Yhe Delicate Machine Co., Ltd.; Karl Mayer; Sanfang Machine; Sino Techfull; Suzhou Huilong Textile Machinery Co., Ltd.; Taiwan Giu Chun Ind. Co., Ltd.; Zhangjiagang Victor Textile; Liba; Lucas; Muller Frick; and Texma.

[00163] Mesh or scaffold designs in accordance with aspects of the present invention may be knitted on a fine gauge warp knitting machine. Warp knitting machines capable of manufacturing the mesh in accordance with aspects of the present invention include, but are not limited to, those provided by: Comez; Diba; Jingwei Textile Machinery; Liba; Lucas; Karl Mayer; Muller Frick; Runyuan Warp Knitting; Taiwan Giu Chun Ind.; Fujian Xingang Textile Machinery; and Yuejian Group.

[00164] Mesh or scaffold designs in accordance with aspects of the present invention may be knitted on a fine gauge flat bed knitting machine. Flat bed machines capable of

manufacturing the mesh in accordance with aspects of the present invention include, but are not limited to, those provided by: Around Star; Boosan; Cixing Textile Machine; Fengshen; Flying Tiger Machinery; Fujian Hongqi; G & P; Gorteks; Jinlong; JP; Jy Leh; Kauo Heng Co., Ltd.; Matsuya; Nan Sing Machinery Limited; Nantong Sansi Instrument; Shima Seiki; Nantong Tianyuan; and Ningbo Yuren Knitting.

[00165] A test method was developed to check the cutability of the surgical mesh formed according to aspects of the present invention. In the test method, the surgical mesh evaluated according to the number of were needed to cut the mesh with surgical scissors. The mesh was found to cut excellently because it took one scissor stroke to cut through it. The mesh was also cut diagonally and in circular patterns to determine how easily the mesh unraveled and how mush it unraveled once cut. The mesh did not unravel more than one mode after being cut in both directions. To determine further if the mesh would unravel, a suture, was passed through the closest pore from the cut edge, and pulled. This manipulation did not unravel the mesh. Thus, the surgical mesh is easy to cut and does not unravel after manipulation.

[00166] Embodiments may be processed with a surface treatment, which increases material hydrophilicity, biocompatibility, physical, and mechanical properties such as handling for ease of cutting and graft pull-through, as well as anti-microbial and anti-fungal coatings. Specific examples of surface treatments include, but are not limited to:

- plasma modification
- protein such as but not limited to fibronectin, denatured collagen or gelatin, collagen gels and hydrophobin by covalent link or other chemical or physical method
- peptides with hydrophilic and a hydrophobic end
- peptides contain one silk-binding sequence and one biologically active sequence - biodegradable cellulose
- surface sulfonation
- ozone gas treatment
- physically bound and chemically stabilized peptides
- DNA/RNA aptamers
- Peptide Nucleic Acids
- Avimers
- modified and unmodified polysaccharide coatings
- carbohydrate coating

- anti-microbial coatings
- anti-fungal coatings
- phosphorylcholine coatings

[00167] A method to evaluate the ease of delivery through a cannula was done to make sure the surgical mesh could be used laparoscopically. Various lengths were rolled up and pushed through two different standard sized cannulas using surgical graspers. The mesh was then evaluated to determine if there was any damage done to the mesh. The mesh that was put through the cannulas was found to have slight distortion to the corner that was held by the grasper. The 16 cm and 18 cm lengths of mesh that were rolled up and pushed through the 8 mm cannula had minimal fraying and one distorted pore, respectively. It was also found that no damage was done to the cannula or septum in any of the tests. It was found that appropriately sized surgical mesh will successfully pass through a laparoscopic cannula without damage, enabling its effective use during laparoscopic procedures.

[00168] A surgical mesh device according to aspects of the present invention has been found to bio-resorb by 50% in approximately 100 days. In a study by Horan et al., Sprague-Dawley rats were used to compare the bio-resorption of embodiments according to the present invention to Mersilene™ mesh (Ethicon, Somerville, NJ). The histology reports from the article state that after 94 days, 43% of the initial mesh of the embodiments remained compared to 96% of the Mersilene™ mesh. It was also reported that the in growth was more uniform with the mesh of embodiments than the Mersilene™ mesh. The Mersilene™ was found to have less in growth in the defect region than along the abdominal wall.

[00169] Physical properties include thickness, density and pore sizes. The thickness was measured utilizing a J100 Kafer Dial Thickness Gauge. A Mitutoyo Digimatic Caliper was used to find the length and width of the samples; used to calculate the density. The density was found by multiplying the length, width and thickness of the mesh then dividing the resulting value by the mass. The pore size was found by photographing the mesh with an Olympus SZX7 Dissection Microscope under 0.8x magnification. The measurements were taken using ImagePro 5.1 software and the values were averaged over several measurements. The physical characteristics of the sample meshes, including embodiments according to the present invention, are provided in TABLE 2.

Device	Physical Characterization		
	Thickness (mm)	Pore Size (mm ²)	Density (g/cm ³)
Mersilene Mesh	0.31 ± 0.01	0.506 ± 0.035	0.143 ± 0.003
Bard Mesh	0.72 ± 0.00	0.465 ± 0.029	0.130 ± 0.005
Vicryl Knitted Mesh	0.22 ± 0.01	0.064 ± 0.017	0.253 ± 0.014
Present Embodiments – Single Needle Bed (SB)	1.0 ± 0.04	0.640 ± 0.409	0.176 ± 0.002
Present Embodiments – Double Needle Bed (DB)	0.80 ± 0.20	1.27	0.135 – 0.165

TABLE 2

[00170] All devices were cut to the dimensions specified in TABLE 3, for each type of mechanical analysis. Samples were incubated in phosphate buffered saline (PBS) for 3 ± 1.25 hours at 37 ± 2 °C prior to mechanical analysis to provide characteristics in a wet environment. Samples were removed from solution and immediately tested.

Test Modality	Length (mm)	Width (mm)
Tensile	60	10
Burst	32	32
Suture Pull-Out	40	20
Tear	60	40
Tensile Fatigue	60	40

TABLE 3

[00171] Ball burst test samples were scaled down due to limitations in material dimensions. The test fixture employed was a scaled (1:2.5) version of that recommended by ASTM Standard D3787. The samples were centered within a fixture and burst with a 10mm diameter ball traveling at a displacement rate of 60 mm/min. Maximum stress and stiffness were determined from the burst test. Results can be seen in TABLE 4.

Device	Burst Strength	
	Stress (MPa)	Stiffness (N/mm)
Mersilene Mesh	0.27 ± 0.01	13.36 ± 0.85
Bard Mesh	0.98 ± 0.04	38.28 ± 1.49
Vicryl Knitted Mesh	0.59 ± 0.05	32.27 ± 1.86
Pelvitex Polypropylene Mesh	0.59 ± 0.04	29.78 ± 1.33
Permacol Biologic Implant	1.27 ± 0.27	128.38 ± 22.14
Present Embodiments (SB)	0.76 ± 0.04	46.10 ± 2.16
Present Embodiments (DB)	0.66	40.9

TABLE 4

[00172] Tensile tests were performed along the fabric formation and width axes of each device. A 1cm length of mesh on each end of the device was sandwiched between pieces of 3.0 mm thick silicone sheet and mounted in pneumatic fabric clamps with a clamping pressure of 70-85psi. Samples were loaded through displacement controlled testing at a strain rate of 100%/s (2400mm/min) and or 67%/s (1600mm/min) until failure. The ultimate tensile strength (UTS), linear stiffness and percent elongation at break can be seen in the following tables. Results can be found in TABLES 5-8. An entry of “NT” indicates that the data has not yet been tested.

Device	Tensile SPTF (Fabric Formation Axis-1600mm/min)			
	Strength (N)	Stress (MPa)	Stiffness (N/mm)	% Elong. @ Break
Mersilene Mesh	46.14 ± 3.15	10.04 ± 0.71	0.90 ± 0.06	$132.1\% \pm 9.3\%$
Bard Mesh	30.90 ± 2.0	16.64 ± 1.16	3.32 ± 0.26	$106.5\% \pm 3.2\%$
Vicryl Knitted Mesh	35.69 ± 3.30	35.89 ± 4.48	2.59 ± 0.33	$89.0\% \pm 7.3\%$
Present Embodiments (SB)	76.72 ± 4.36	10.06 ± 0.38	7.13 ± 0.50	$41.5\% \pm 2.3\%$
Present Embodiments Mesh(DB)	NT	NT	NT	NT

TABLE 5

Device	Tensile SPTF (Fabric Formation Axis-2400mm/min)			
	Strength (N)	Stress (MPa)	Stiffness (N/mm)	% Elong. @ Break
Mersilene Mesh	43.87 ± 5.19	14.15 ± 1.68	2.18 ± 0.3	$56.6\% \pm 3.5\%$
Bard Mesh	35.29 ± 5.69	4.90 ± 0.79	0.80 ± 0.23	$177.3\% \pm 13.2\%$
Vicryl Knitted Mesh	30.88 ± 3.30	14.04 ± 1.50	0.76 ± 0.17	$191.9\% \pm 14.2\%$
Pelvite Polypropylene Mesh	23.05 ± 3.75	5.36 ± 0.87	0.57 ± 0.07	$110.0\% \pm 13.6\%$
Permacol Biologic Implant	164.52 ± 30.58	13.71 ± 2.55	23.94 ± 2.7	$23.5\% \pm 3.3\%$
Present Embodiments (SB)	72.31 ± 7.80	6.95 ± 0.75	4.31 ± 0.3	$45.5\% \pm 5.2\%$
Present Embodiments (DB)	74.62 ± 2.70	8.68 ± 0.31	4.25 ± 0.13	$48.3\% \pm 2.1\%$

TABLE 6

Device	Tensile SPTF (Fabric Width Axis-2400mm/min)			
	Strength (N)	Stress (MPa)	Stiffness (N/mm)	% Elong. @ Break
Mersilene Mesh	31.14 ± 2.21	10.04 ± 0.71	0.90 ± 0.06	$132.1\% \pm 9.3\%$
Bard Mesh	119.80 ± 8.36	16.64 ± 1.16	3.32 ± 0.26	$106.5\% \pm 3.2\%$
Vicryl Knitted Mesh	78.96 ± 9.86	35.89 ± 4.48	2.59 ± 0.33	$89.0\% \pm 7.3\%$
Present Embodiments (SB)	104.58 ± 3.96	10.06 ± 0.38	7.13 ± 0.50	$41.5\% \pm 2.3\%$
Present Embodiments (DB)	NT	NT	NT	NT

TABLE 7

Device	Tensile SPTF (Fabric Width Axis-2400mm/min)			
	Strength (N)	Stress (MPa)	Stiffness (N/mm)	% Elong. @ Break
Mersilene Mesh	28.11 ± 2.93	28.11 ± 2.93	1.05 ± 0.13	128.2% ± 23.6%
Bard Mesh	103.53 ± 8.92	14.38 ± 1.24	3.43 ± 0.5	94.0% ± 8.4%
Vicryl Knitted Mesh	106.65 ± 8.46	48.48 ± 3.85	5.08 ± 0.1	58.6% ± 8.4%
Pelvite Polypropylene Mesh	30.24 ± 5.77	7.03 ± 1.34	1.48 ± 0.1	89.6% ± 9.6%
Permacol Biologic Implant	67.71 ± 13.36	5.64 ± 1.11	8.56 ± 2.0	27.4% ± 4.2%
Present Embodiments (SB)	98.84 ± 4.79	9.50 ± 0.46	8.48 ± 0.3	39.0% ± 4.1%
Present Embodiments (DB)	70.08 ± 2.55	8.15 ± 0.30	5.87 ± 0.22	33.6% ± 2.0%

TABLE 8

[00173] Tear Strength was found through a method that entailed cutting a 10 mm “tear” into the edge, perpendicular to the long axis edge and centered along the length of the mesh. The mesh was mounted in pneumatic fabric clamps as previously described in the tensile testing methods. Samples were loaded through displacement controlled testing at a strain rate of 100%/s (2400mm/min) until failure. The load at failure and the mode of failure are shown in TABLE 9.

Device	Tear Strength	
	Strength (N)	Failure Mode
Mersilene Mesh	110.30 \pm 5.63	Tear Failure: 6/6
Bard Mesh	181.70 \pm 12.33	Tear Failure: 6/6
Vicryl Knitted Mesh	109.35 \pm 4.85	Tear Failure: 6/6
Pelvitex Polypropylene Mesh	108.14 \pm 6.95	Tear Failure: 4/6
Permacol Biologic Implant	273.79 \pm 65.57	Tear Failure: 6/6
Embodiments (SB)	194.81 \pm 9.12	Tear Failure: 6/6
Embodiments (DB)	NT	NT

TABLE 9

[00174] Tensile fatigue testing was performed on the surgical mesh device according to aspects of the present invention and representative predicate types including Vicryl Mesh and Bard Mesh. Samples were loaded into the pneumatic fabric clamps as previously described in the tensile testing methods above. Samples were submerged in PBS at room temperature during cycling. Sinusoidal load controlled cycling was performed to 60% of mesh ultimate tensile strength. Number of cycles to failure was determined during the cyclic studies and can be seen in TABLE 10, where failure was indicated by fracture or permanent deformation in excess of 200%.

Device	Tensile Fatigue Cycles, 60% UTS
Bard Mesh	6994 \pm 2987
Vicryl Knitted Mesh	91 \pm 127
Embodiments (DB)	1950 \pm 1409

TABLE 10

[00175] A method was developed to compare the suture pull out strength of the surgical mesh device according to aspects of the present invention to other surgical mesh on the market. Tested mesh was sutured with three 3.5 mm diameter suture anchors (Arthrex, Naples, FL) and secured to 15 pcf solid rigid polyurethane foam. Each device was positioned with the center of the 20 mm width over the center anchor with a 3mm suture bite distance employed during suturing of the mesh to the 3 anchors. The saw bone was mounted in the lower pneumatic fabric clamp and offset to provide loading along the axis of the device when

the device was centered under the load cell. The free end of the mesh was sandwiched between the silicone pieces and placed in the upper fabric clamp with 85 ± 5 psi clamping force. Testing was preformed under displacement control with a strain rate of 100%/s (1620 mm/min). Maximum load at break and failure mode can be seen in TABLE 11.

Device	Suture-Pull-Out	
	Strength/Suture [N]	Failure Mode
Mersilene Mesh	13.50 ± 1.65	Mesh Failure: 6 of 6
Bard Mesh	28.80 ± 3.39	Mesh Failure: 6 of 6
Vicryl Knitted Mesh	12.90 ± 1.30	Mesh Failure: 6 of 6
Pelvitex Polypropylene Mesh	18.29 ± 4.04	Mesh Failure: 6 of 6
Permacol Biologic Implant	47.36 ± 7.94	Mesh Failure: 6 of 6
Embodiments (SB)	41.00 ± 2.98	Mesh Failure: 6 of 6
Embodiments (DB)	32.57 ± 2.30	Mesh Failure: 6 of 6

TABLE 11

[00176] By utilizing the pattern for the double needle bed mesh and modifying the yarn size, yarn feed rate and/or needle bed width, the surgical mesh device according to aspects of the present invention would meet the physical and mechanical properties necessary for a soft or hard tissue repair depending on the application. Such properties include pore size, thickness, ultimate tensile strength, stiffness, burst strength and suture pull out. The pore size could be modified dependent to the feed rate to create a more open fabric and the thickness could range from 0.40 mm up to as wide as 19.0 mm. With modifications to the pore size and thickness the UTS, stiffness, burst strength and suture pull out would all be modified as well, most likely tailoring the modifications of the pore size and/or thickness to meet certain mechanical needs.

[00177] This mesh, created on the flat knitting machine would be made in such a way to increase or decrease pore size and/or thickness by changing the yarn size and/or changing the loop length found within the knitting settings. The loop placements in combination with the node lock design allow changes to the shape and/or to the mechanical properties of the mesh. A biocompatible yarn with elasticity, such as highly twisted silk, could be used for shaping.

[00178] The implantation of a mesh and subsequent testing according to aspects of the present invention is illustrated in FIGS. 21A-D. FIG. 21A illustrates a full-thickness rat abdominal defect created using a custom designed 1-cm stainless steel punch. The defect

appears oval in shape due to body wall tension applied. FIG. 21B illustrates a 4 cm x 4 cm implant centered on top of the open defect, and held in place with single interrupted polypropylene sutures (arrow) through the implant and muscle. FIG. 21C illustrates an explanted specimen 94 days post implantation. FIG. 21D illustrates ball burst testing performed with a 1-cm diameter ball pushed through the defect site reinforced with the mesh.

[00179] While the present invention has been described in connection with a number of exemplary embodiments, and implementations, the present inventions are not so limited, but rather cover various modifications, and equivalent arrangements. For example, a knitted mesh according to aspects of the present invention may be used for a filler material. In one application, the knitted mesh may be cut into 1 mm x 1 mm sections to separate one or more nodes, *e.g.*, 3 nodes. The sections may be added to fat tissue or a hydro-gel to form a solution that can be injected into a defective area. Advantageously, the filler material may provide a desired texture, but will not unravel.

WHAT IS CLAIMED IS:

1. An implantable surgical mesh comprising:
a fabric comprised of at least two yarns differentially engaging each other in a defined pattern to form a plurality of interconnections at each of which the yarns lockingly engage in a manner that substantially deters disengagement of the yarns from each other when tension is applied to the fabric when the fabric mesh is cut.
2. The mesh according to claim 1, wherein the yarns differentially engaged are formed of different materials.
3. The mesh according to claim 1, wherein the yarns differentially engaged have different tensions.
4. The mesh according to claim 1, wherein the yarns differentially engaged have different diameters.
5. The mesh according to claim 1, wherein the yarns differentially engaged have different elastic properties.
6. The mesh according to claim 1, wherein the yarns differentially engaged have different lengths.
7. The mesh according to claim 1, wherein at least one yarn is silk.
8. The mesh according to claim 1, wherein the fabric is a knit fabric.
9. The mesh according to claim 1, wherein the defined pattern of yarns forms a plurality of openings to permit tissue in-growth.
10. An implantable surgical mesh comprising:
a fabric comprised of at least three yarns wherein at least two of the yarns differentially engage each other and at least a third yarn is inserted therein in a pattern defining a plurality of openings of size, shape, and spacing to permit tissue in-growth and to

lockingly engage the yarns with one another in a manner that substantially deters disengagement of the yarns from each other when tension is applied to the fabric when the fabric mesh is cut.

11. The mesh according to claim 10, wherein the fabric is a knit fabric.
12. The mesh according to claim 10, wherein at least two of the yarns are knitted in opposing stitch patterns.
13. The mesh according to claim 10, wherein at least one yarn is silk.
14. A method of knitting an implantable surgical mesh comprising:
knitting a first yarn in a jersey stitch in a course direction,
tucking at spaced needle positions a second yarn in a loop formed by the jersey stitch of the first yarn to lockingly engage the yarns in place in a manner that substantially deters disengagement of the yarns from each other when tension is applied to the fabric when the fabric mesh is cut, wherein the first and second yarns are differentially engaged according to differential physical properties.
15. The method according to claim 14, wherein at least one yarn is silk.
16. A method of using an implantable surgical mesh, the method comprising:
providing a fabric comprised of at least two yarns differentially engaging each other in a defined pattern to form a plurality of interconnections at each of which the yarns lockingly engage in a manner that substantially deters disengagement of the yarns from each other when tension is applied to the fabric when the fabric mesh is cut, and
implanting the fabric mesh in a human body.
17. The method according to claim 16, wherein the defined pattern provides a plurality of openings to promote tissue in-growth.
18. The method according to claim 16, wherein at least one yarn is silk.

19. The method according to claim 16, wherein the fabric is a knit.
20. The method according to claim 16, wherein at least two of the yarns are knitted in opposing stitch patterns.

100 100B

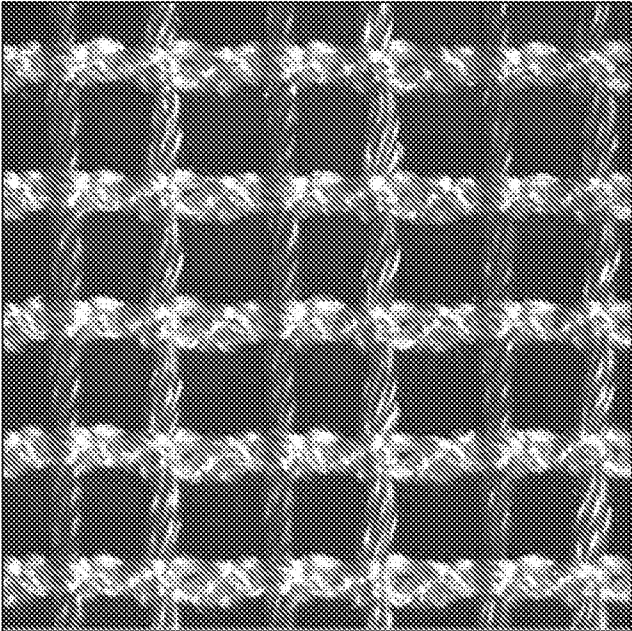

FIG. 1B

100 100A

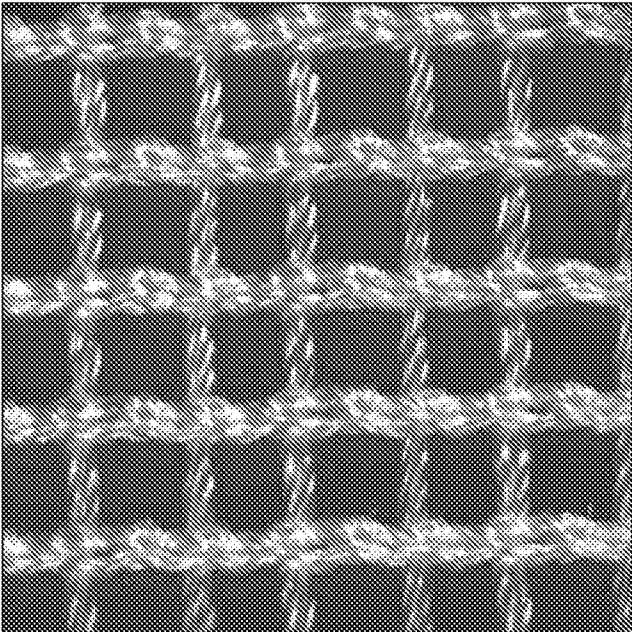

FIG. 1A

200 200B

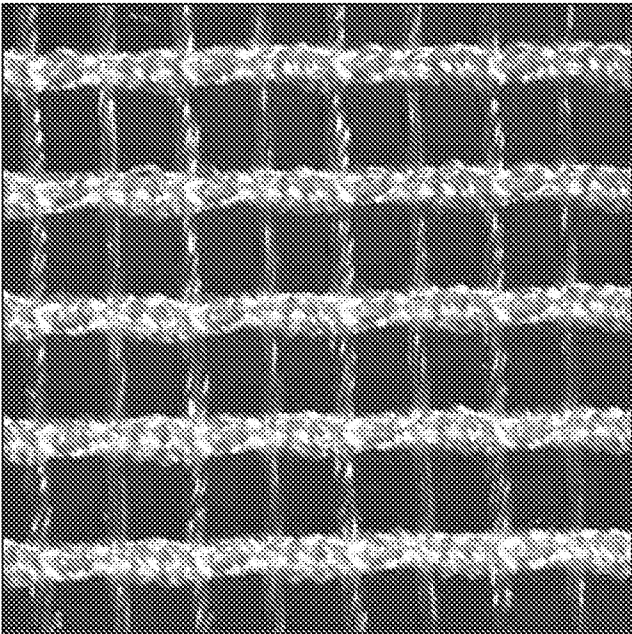

FIG. 2B

200 200A

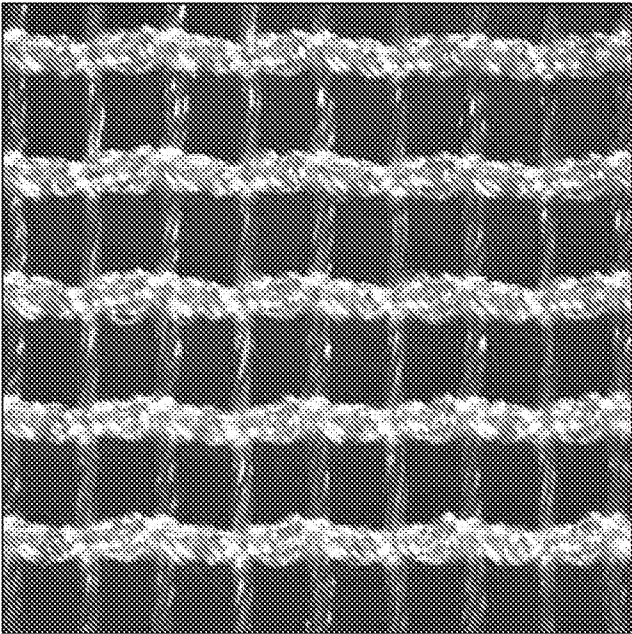
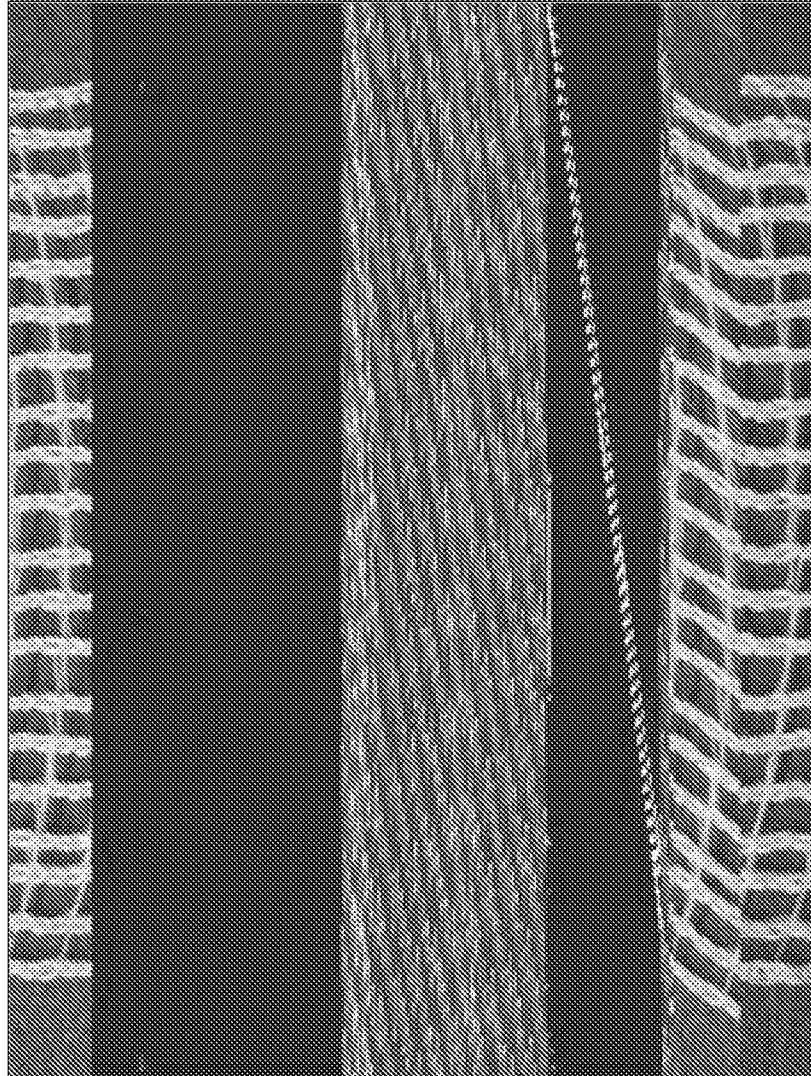
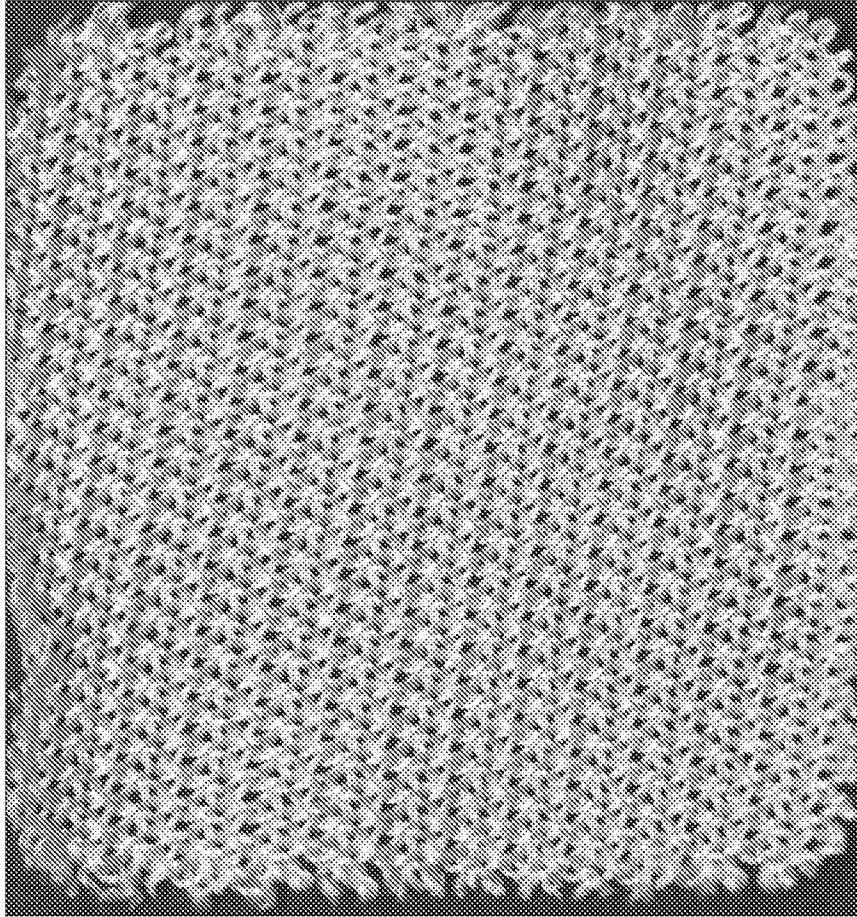

FIG. 2A



300

FIG. 3



400

FIG. 4

500B

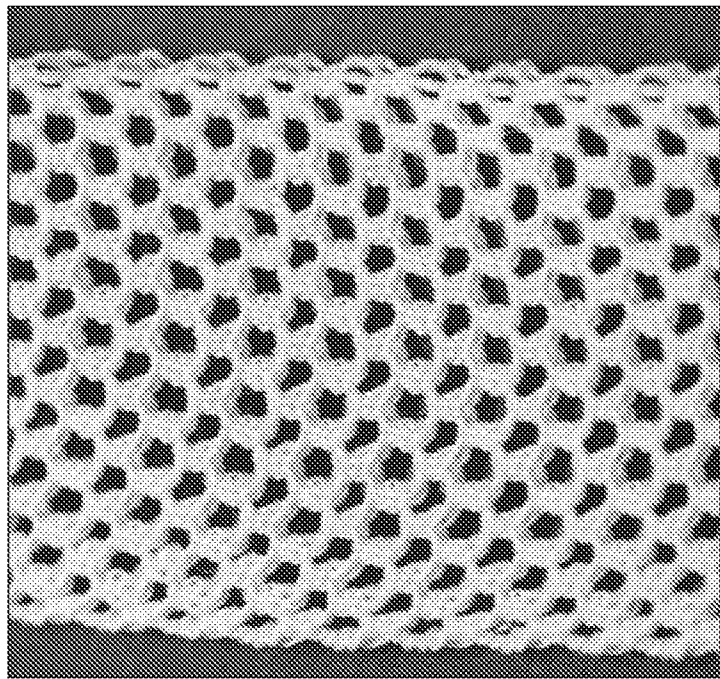

FIG. 5B

500A

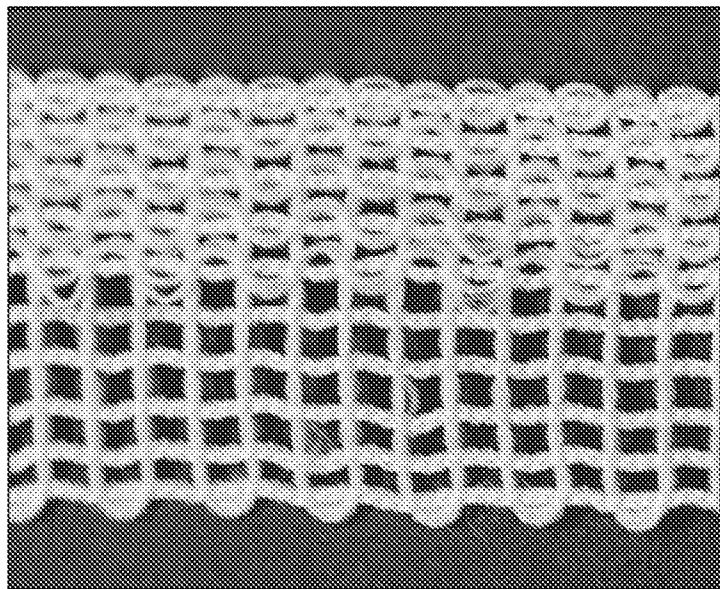

FIG. 5A

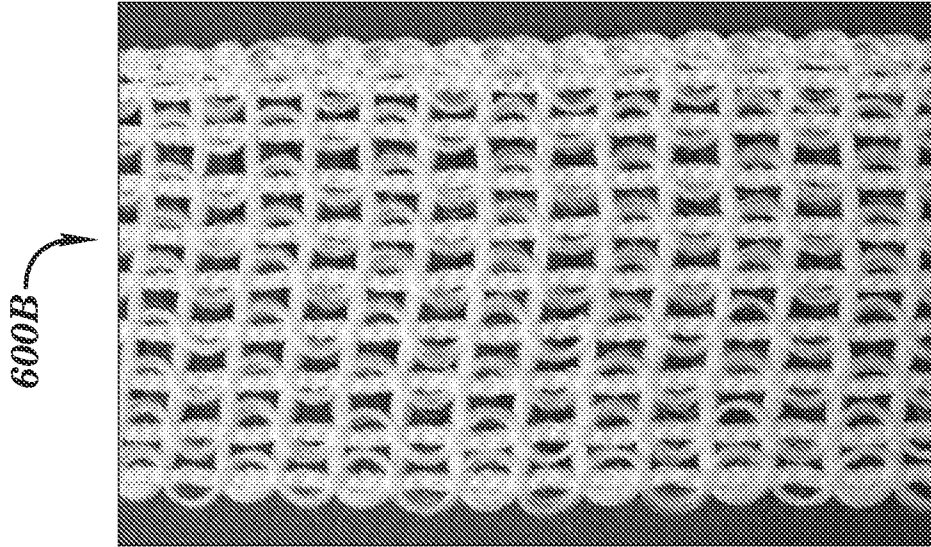

FIG. 6B

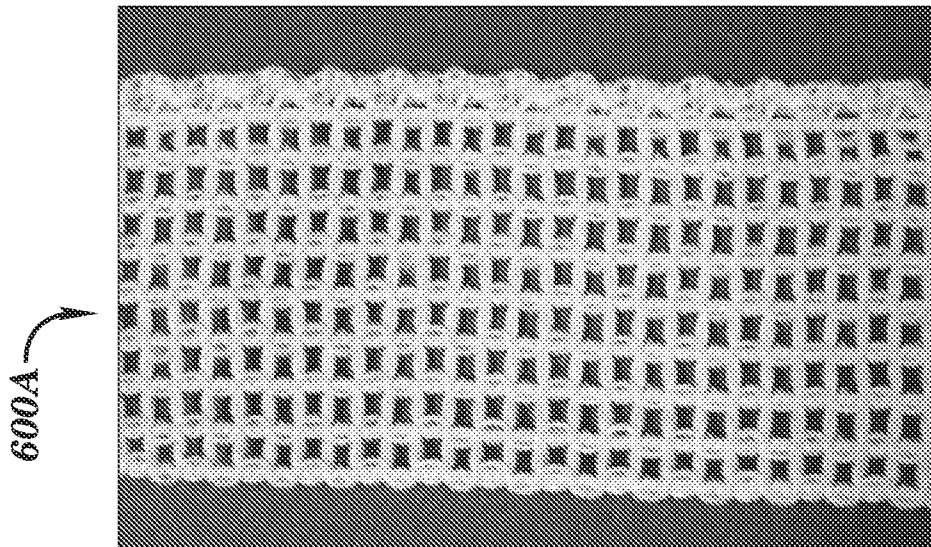

FIG. 6A

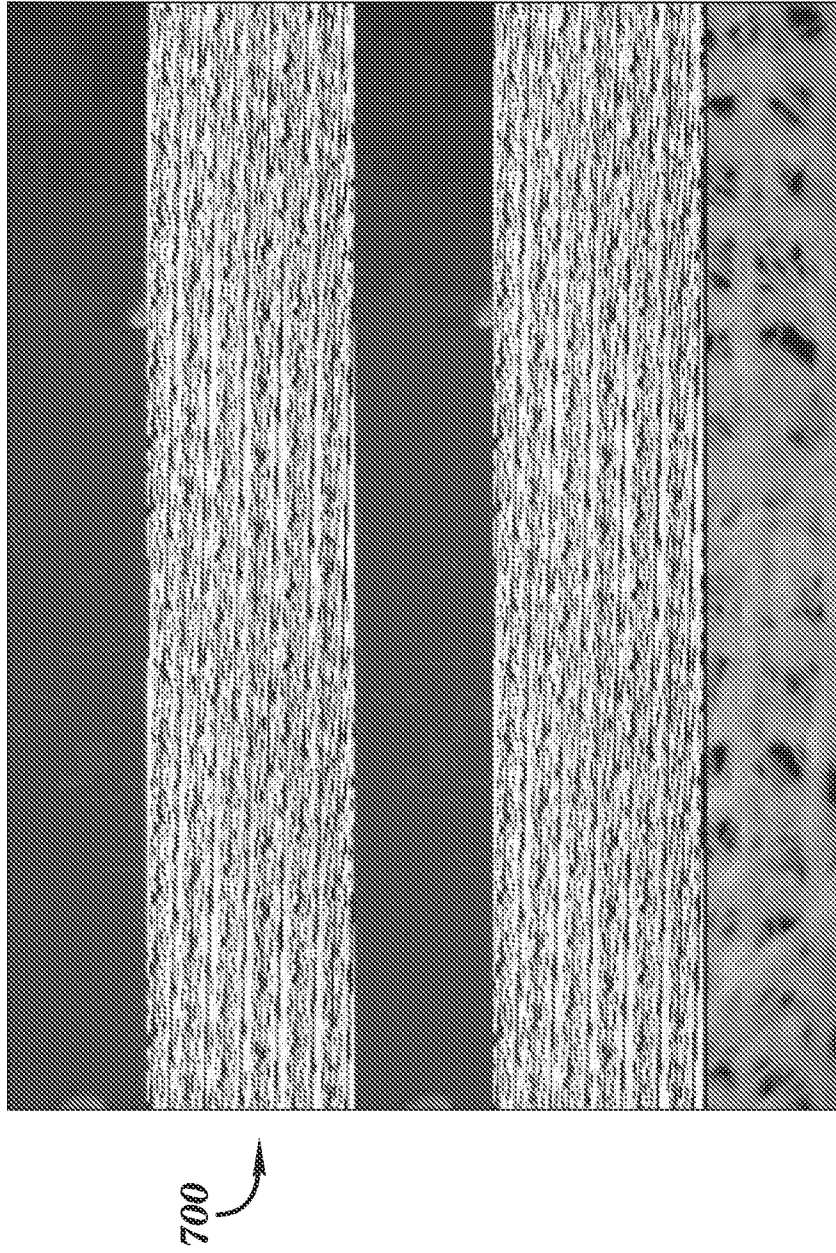

FIG. 7

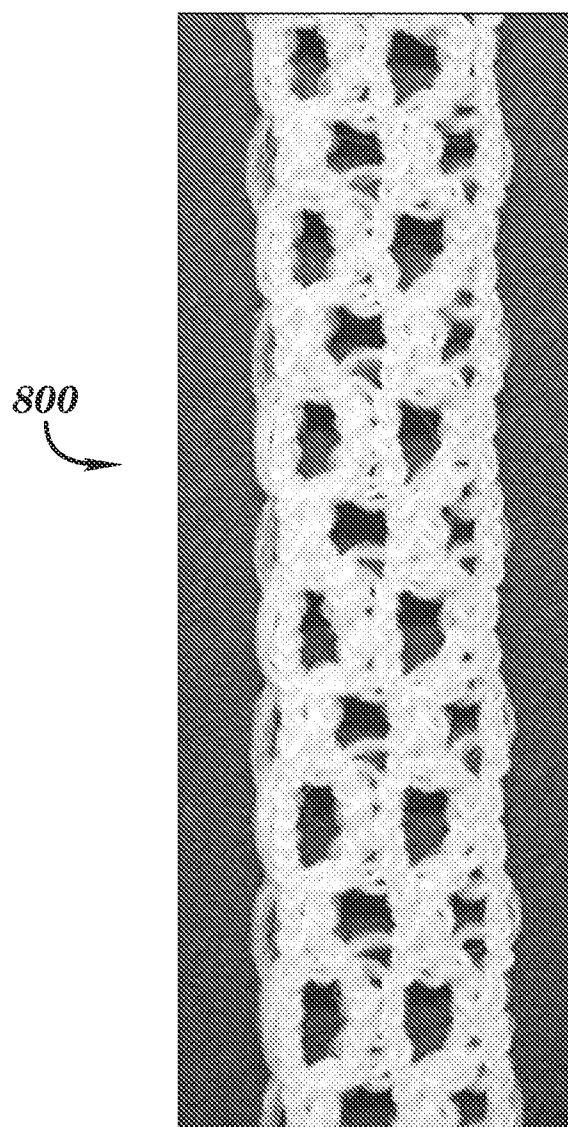

FIG. 8

900B

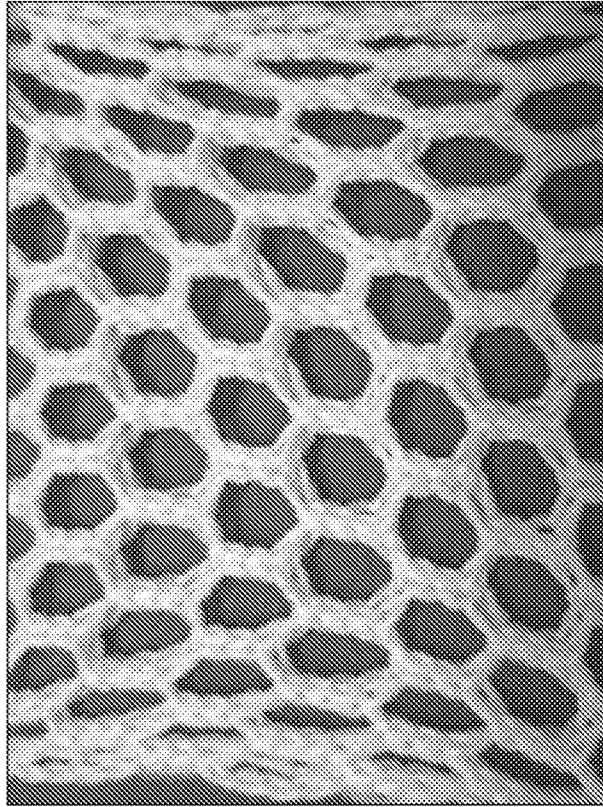

FIG. 9B

900A

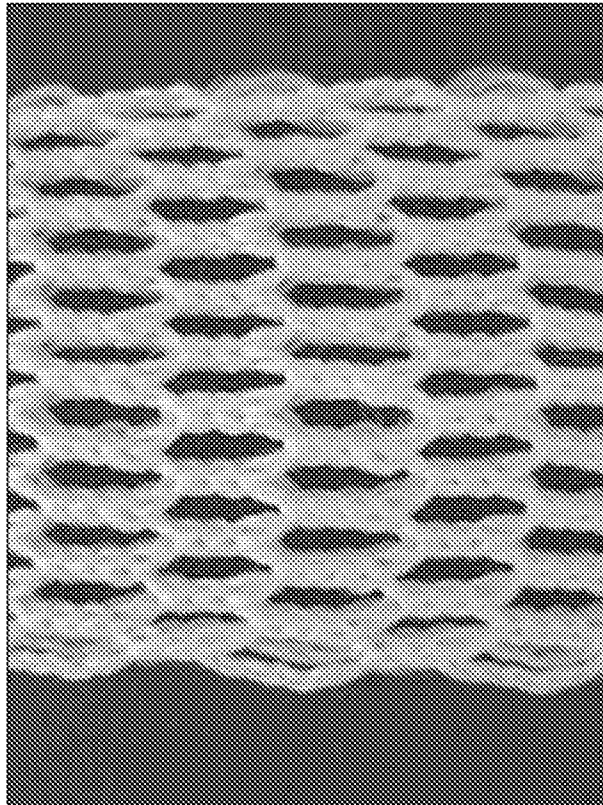
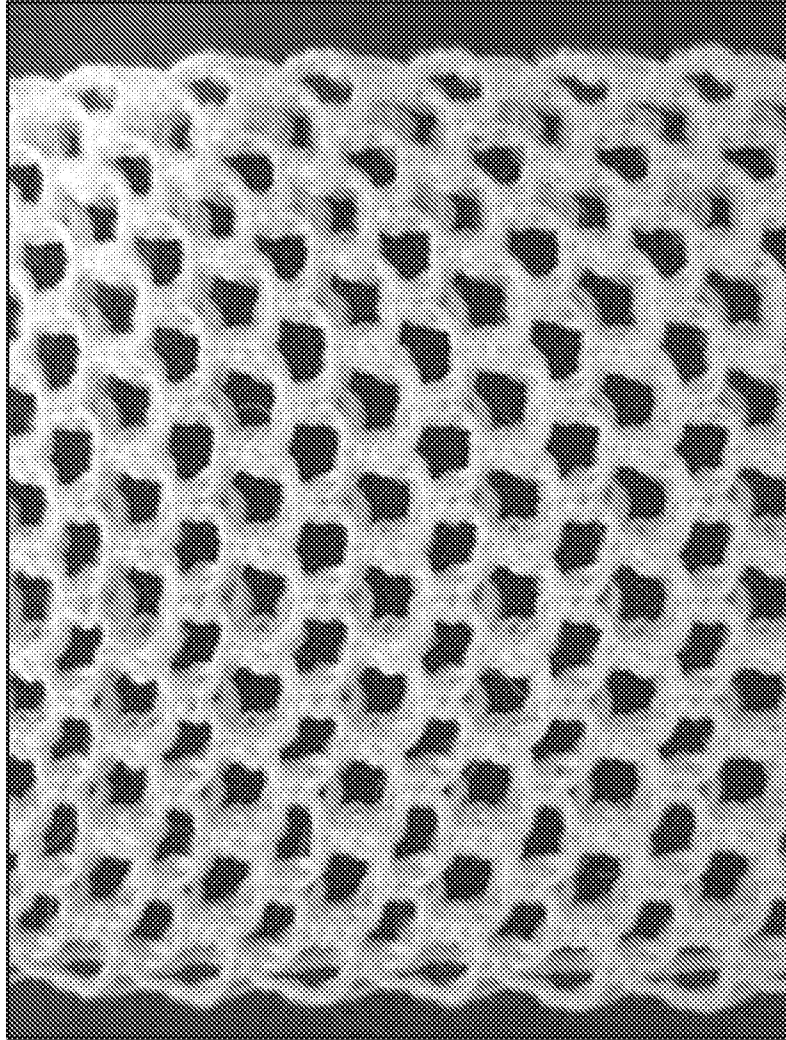

FIG. 9A



1000

FIG. 10

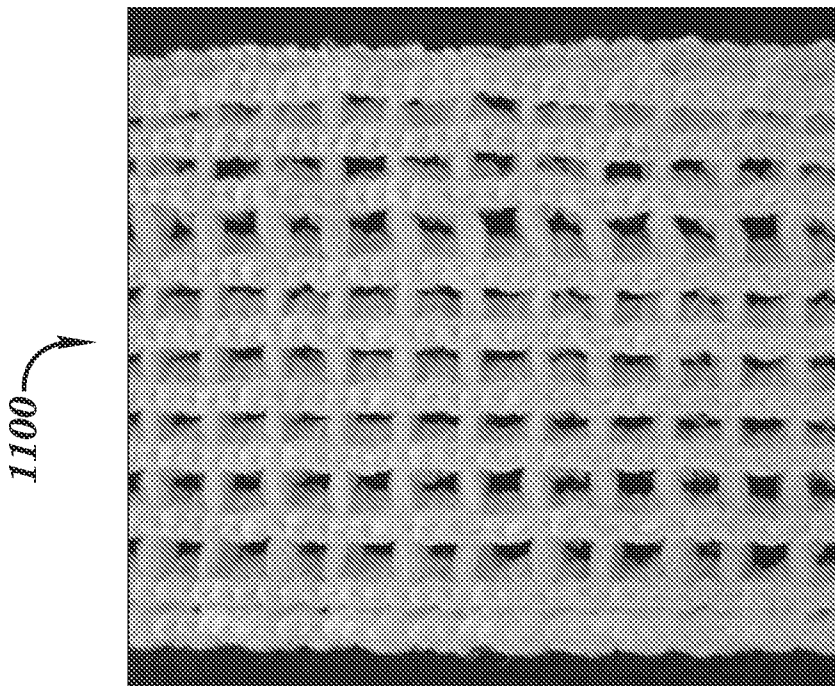

FIG. 11A

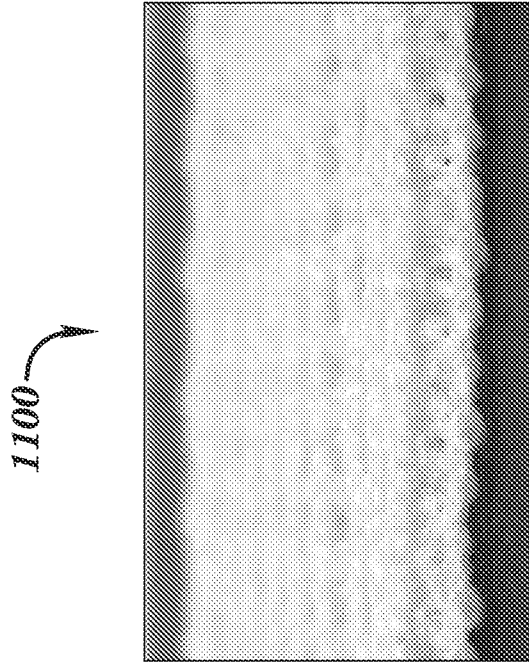
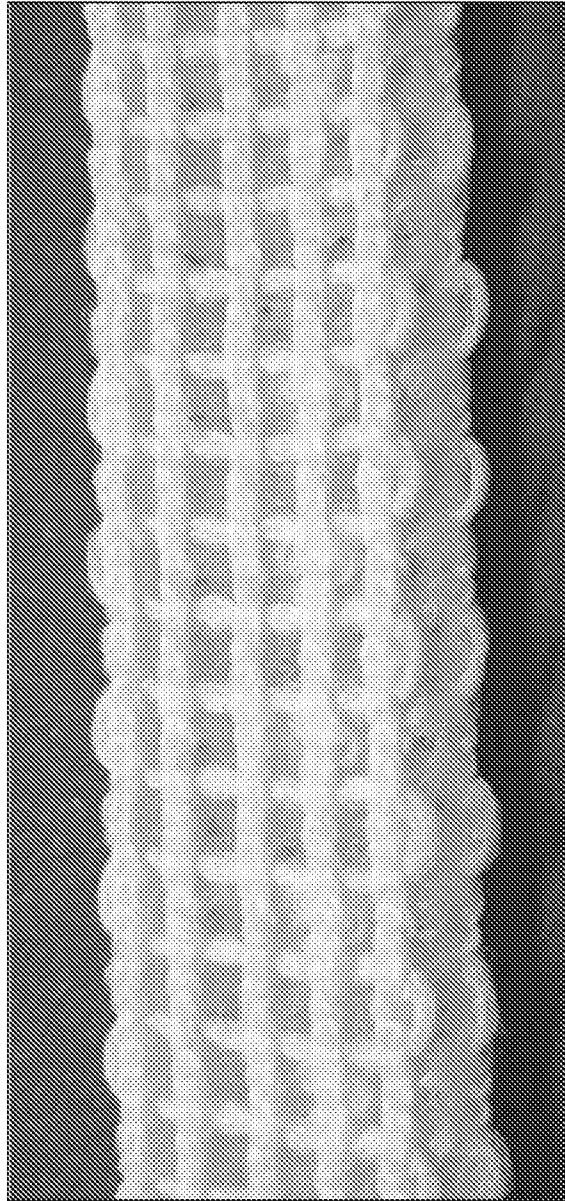

FIG. 11B



1200

FIG. 12

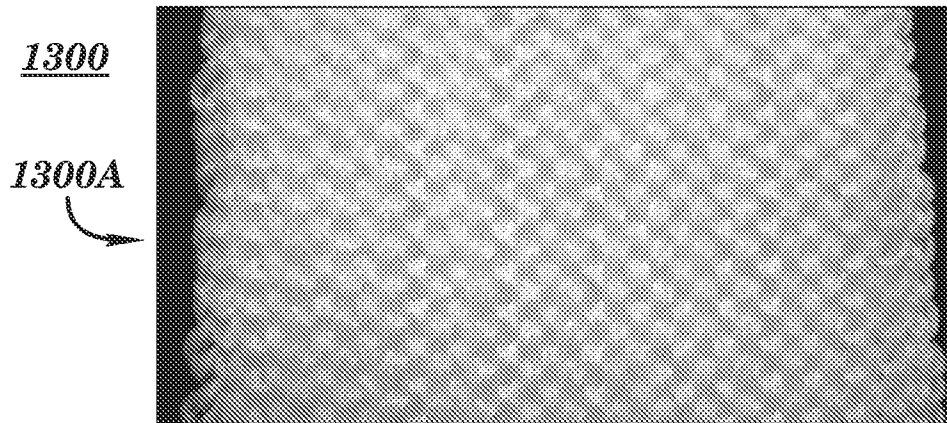

FIG. 13A

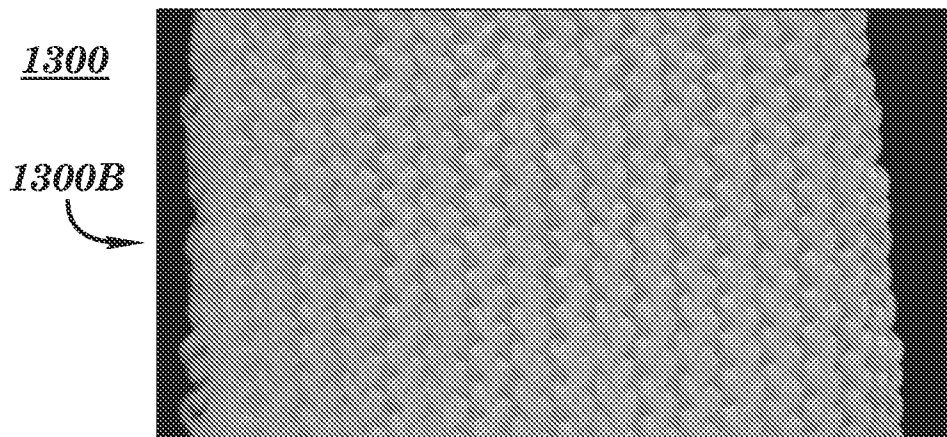

FIG. 13B

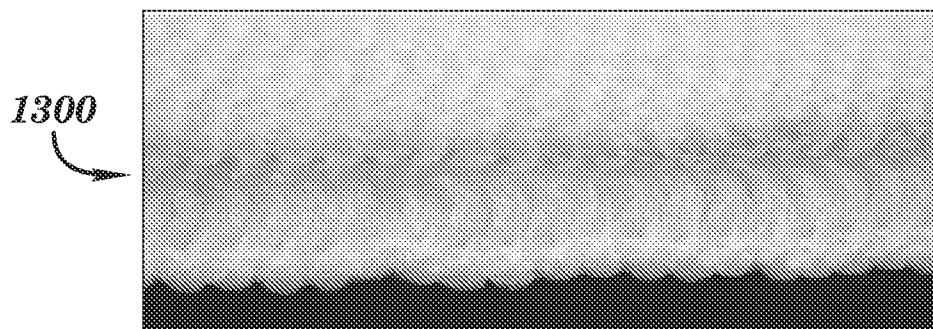

FIG. 13C

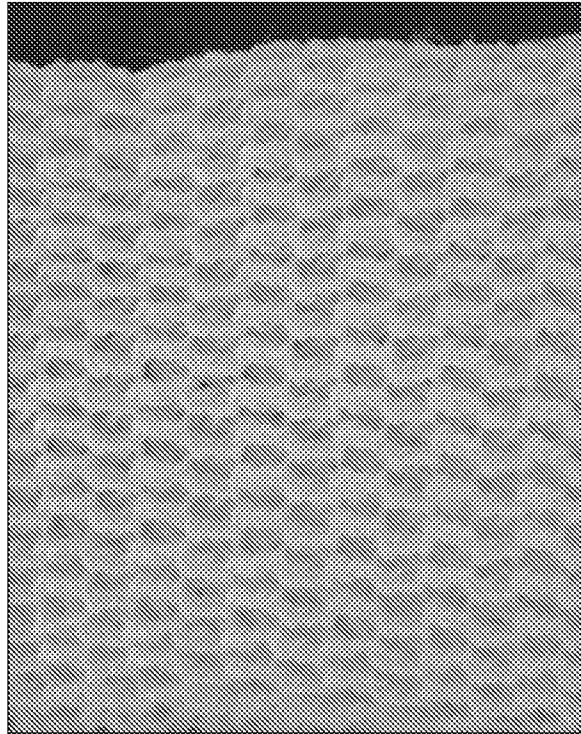

FIG. 14A

1400

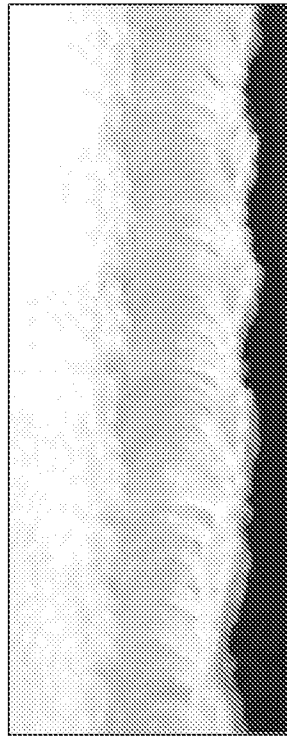

FIG. 14B

1400

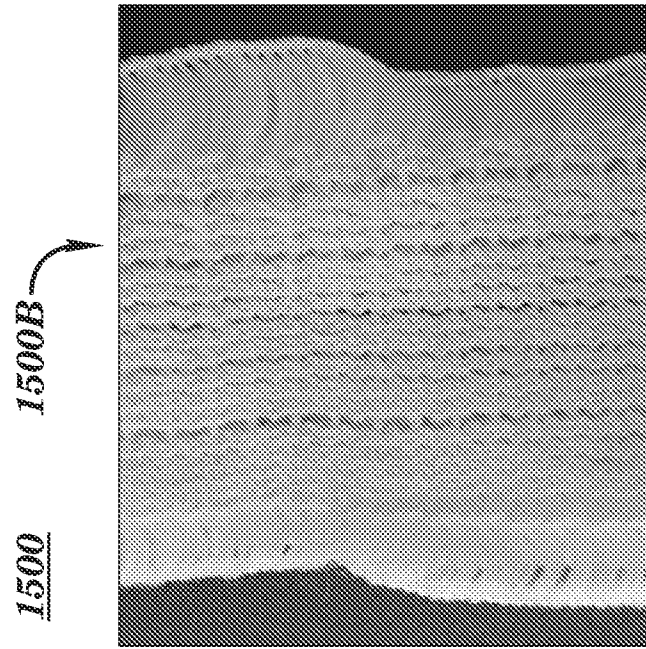

FIG. 15B

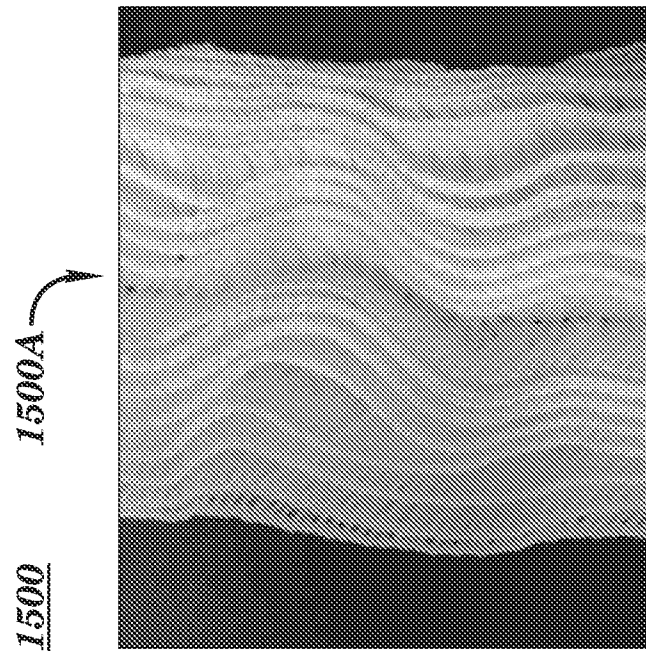
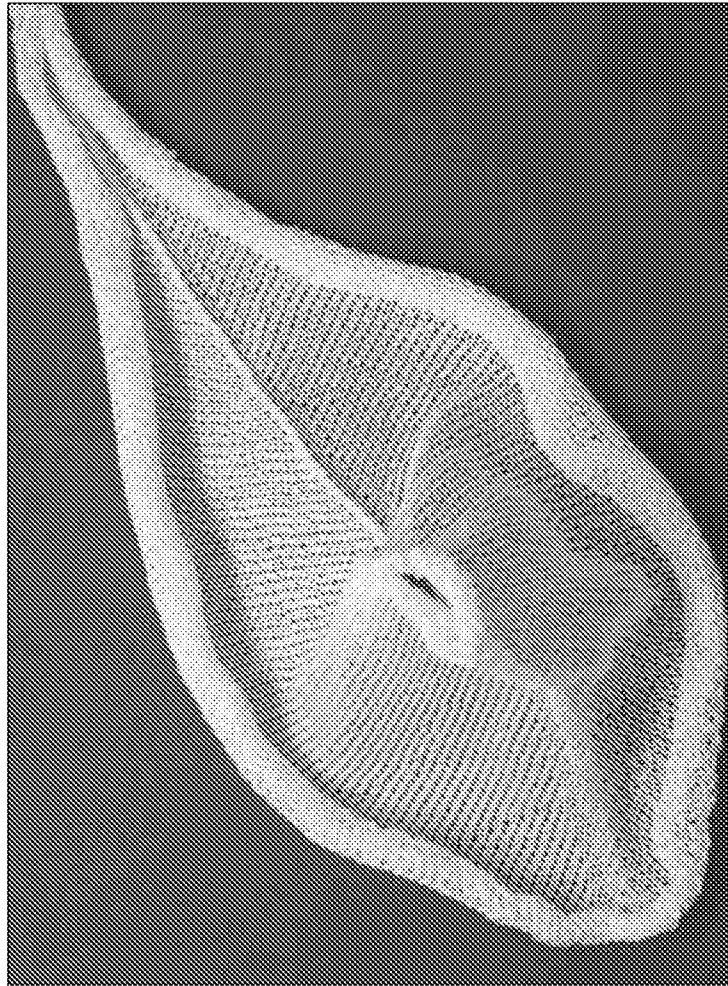
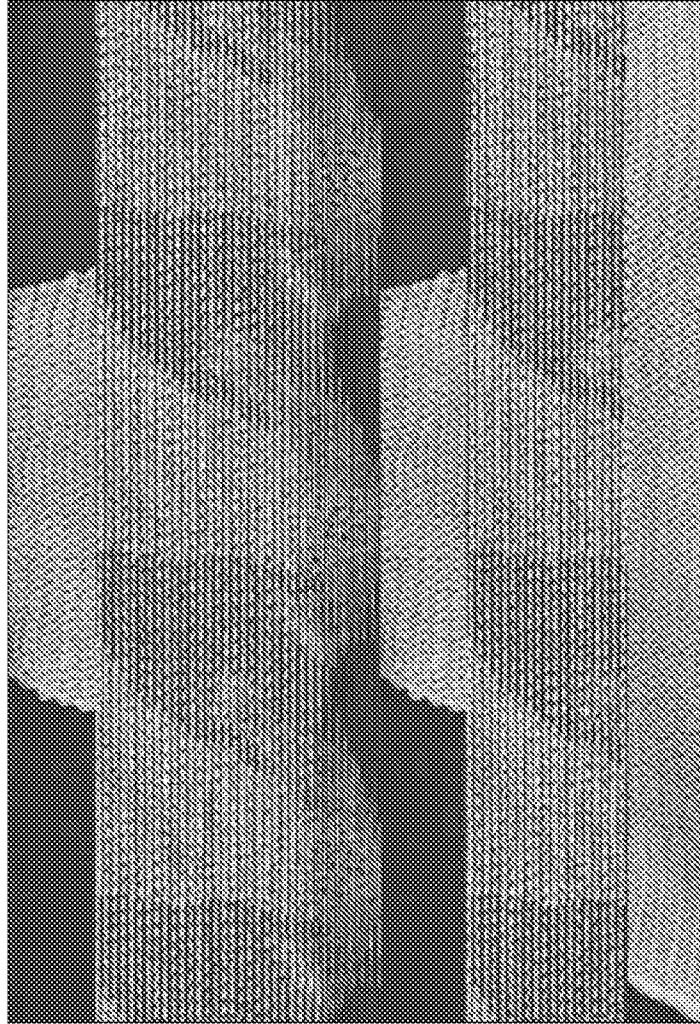

FIG. 15A



1600

FIG. 16



1700

FIG. 17

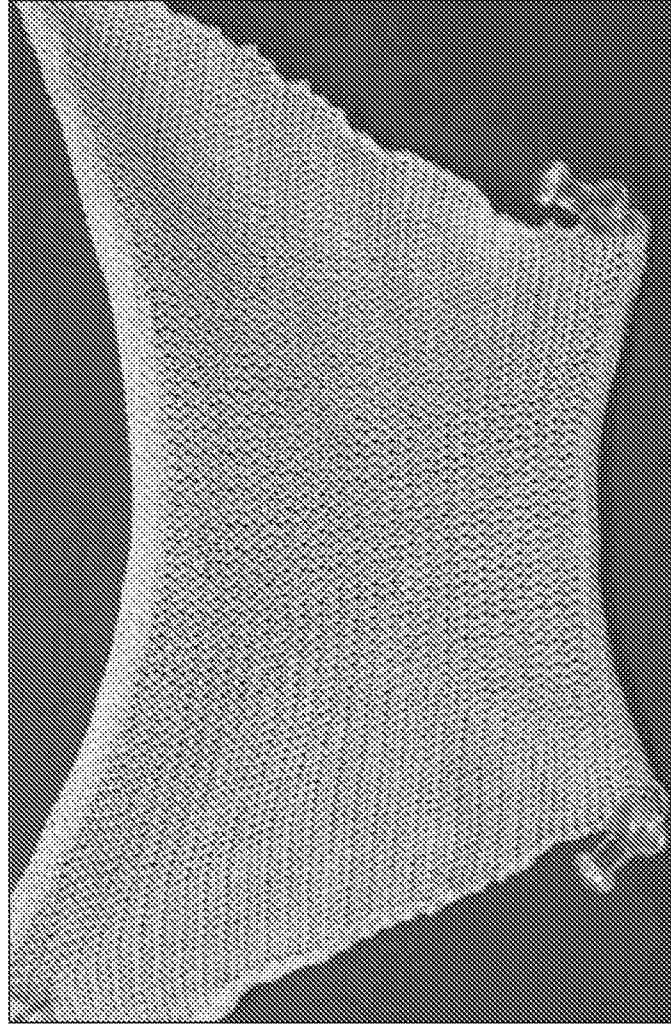

1800

FIG. 18

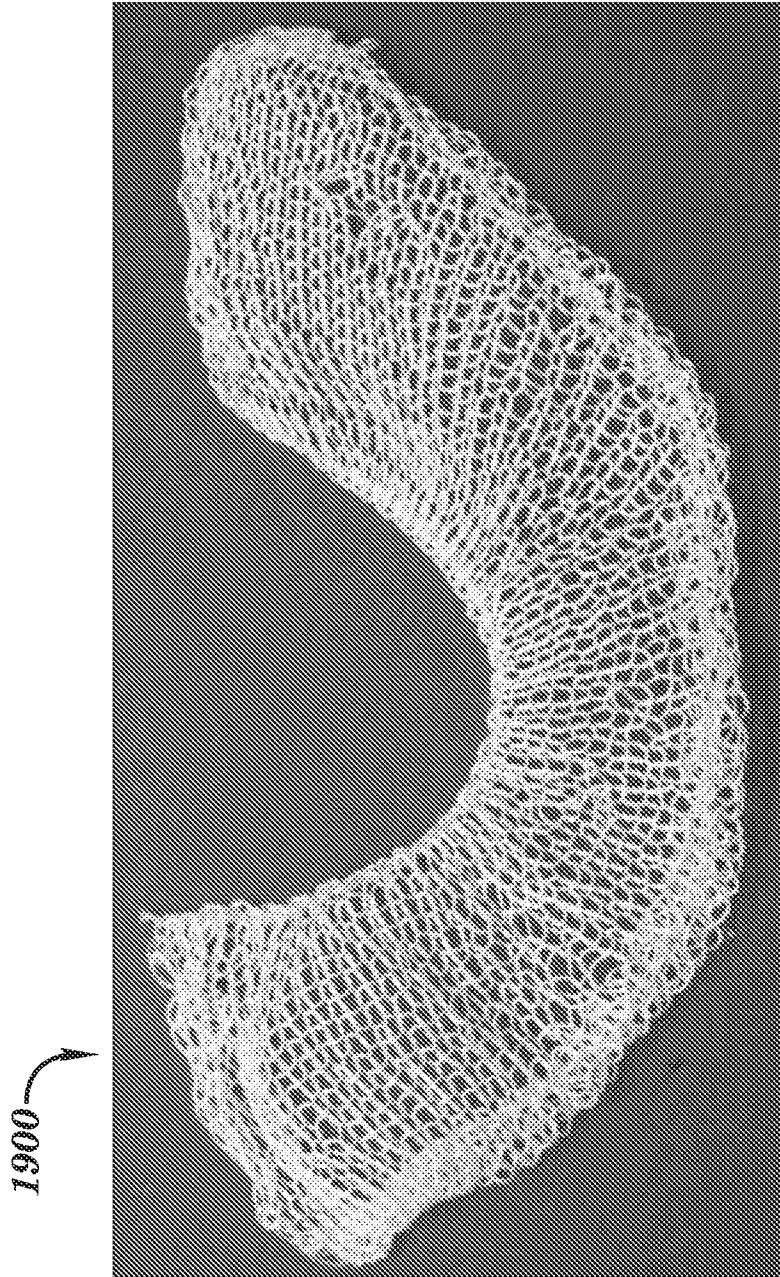

FIG. 19

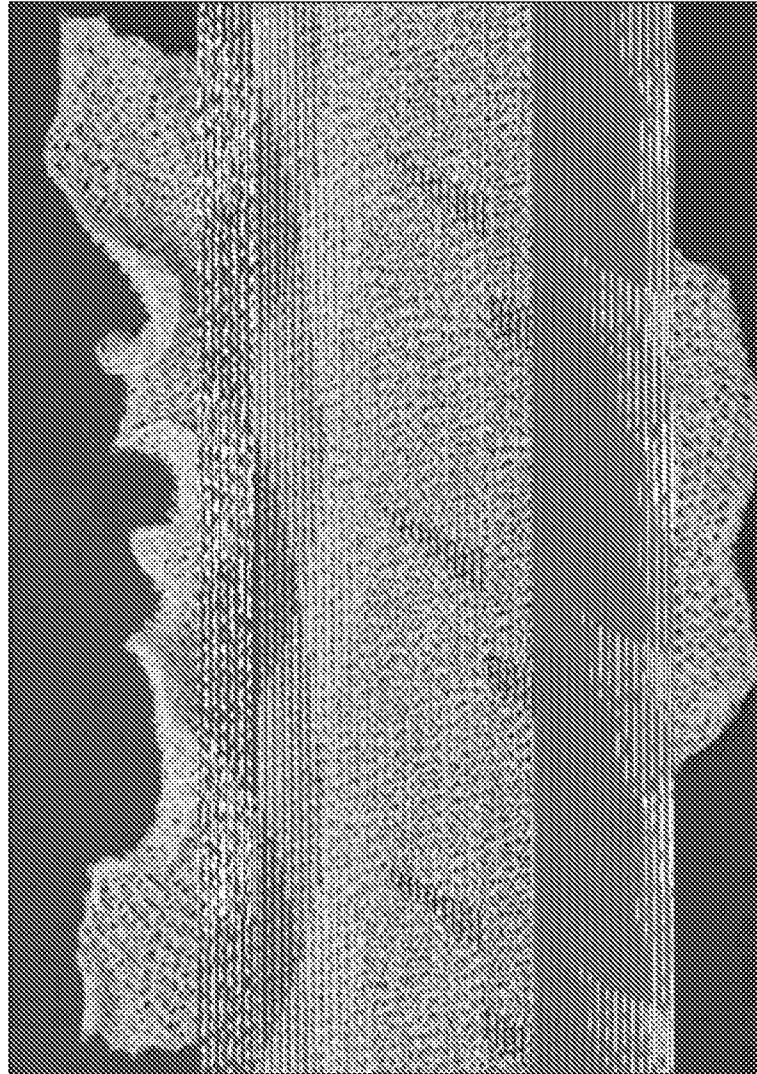

FIG. 20

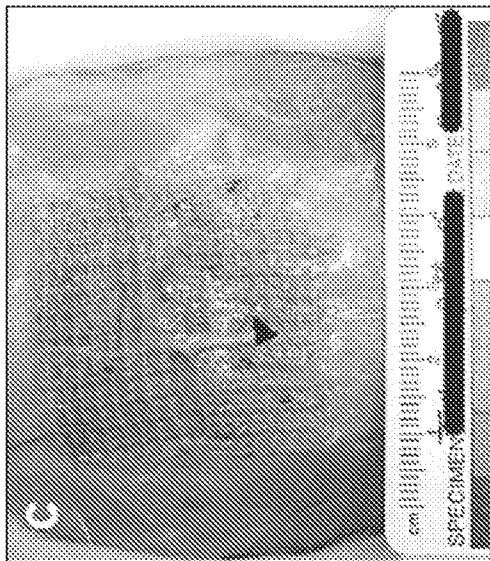

FIG. 21C

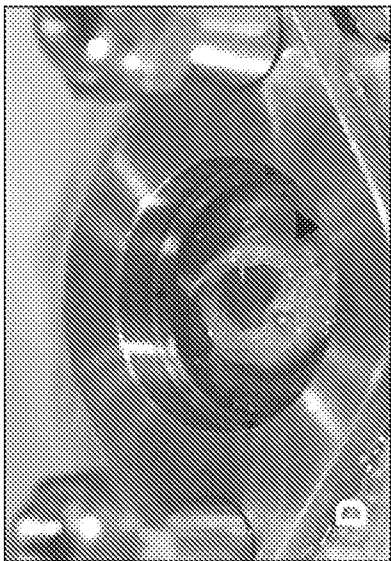

FIG. 21D



FIG. 21A

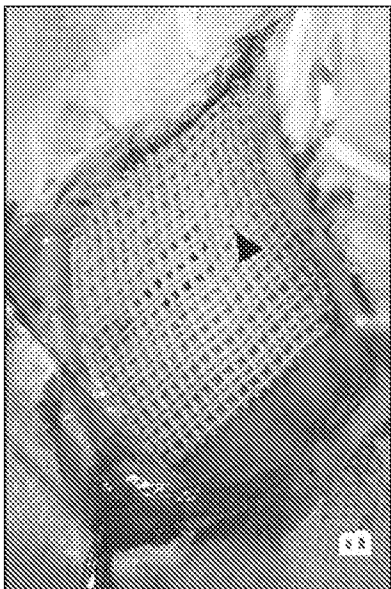
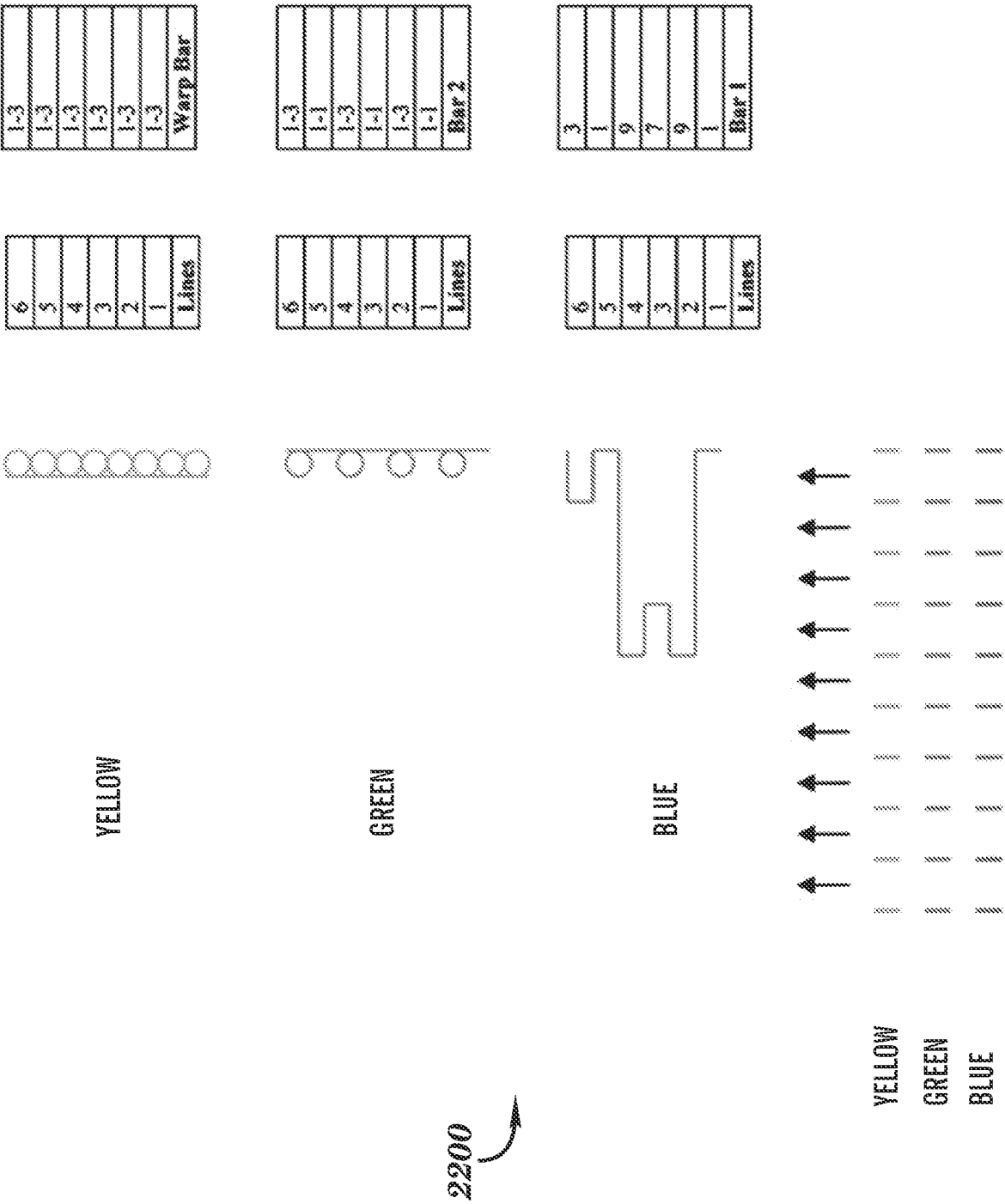

FIG. 21B



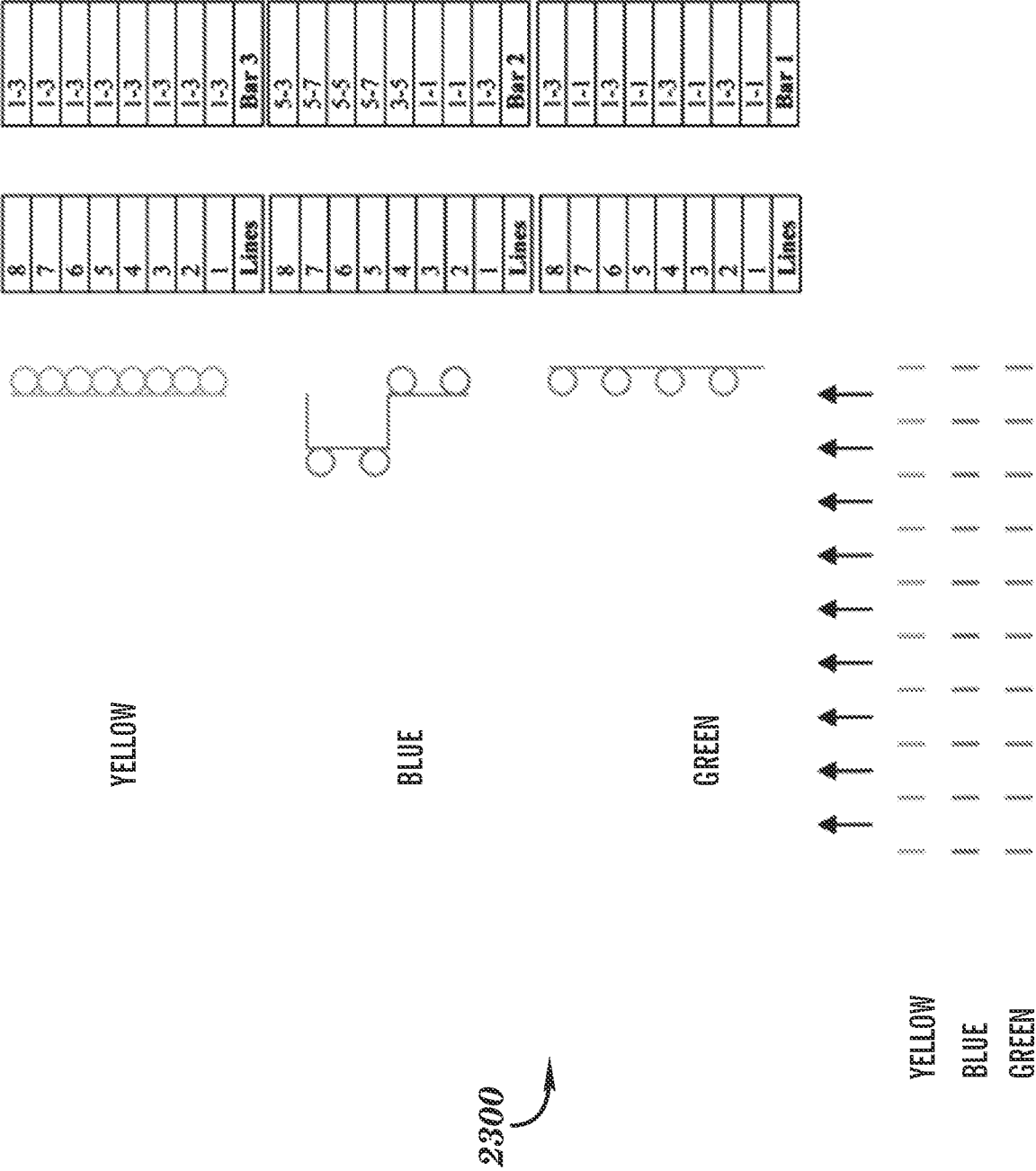

FIG. 23

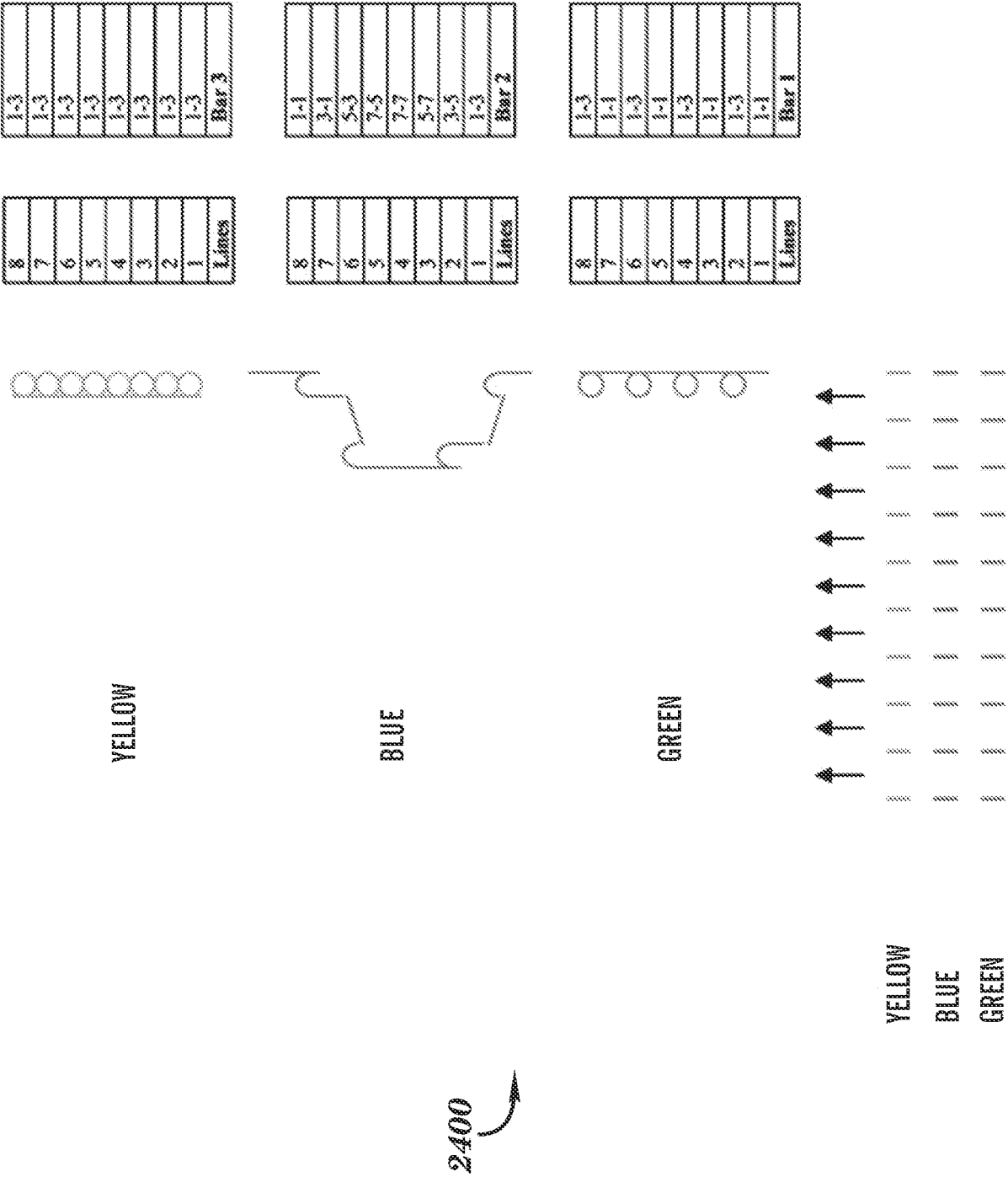

FIG. 24

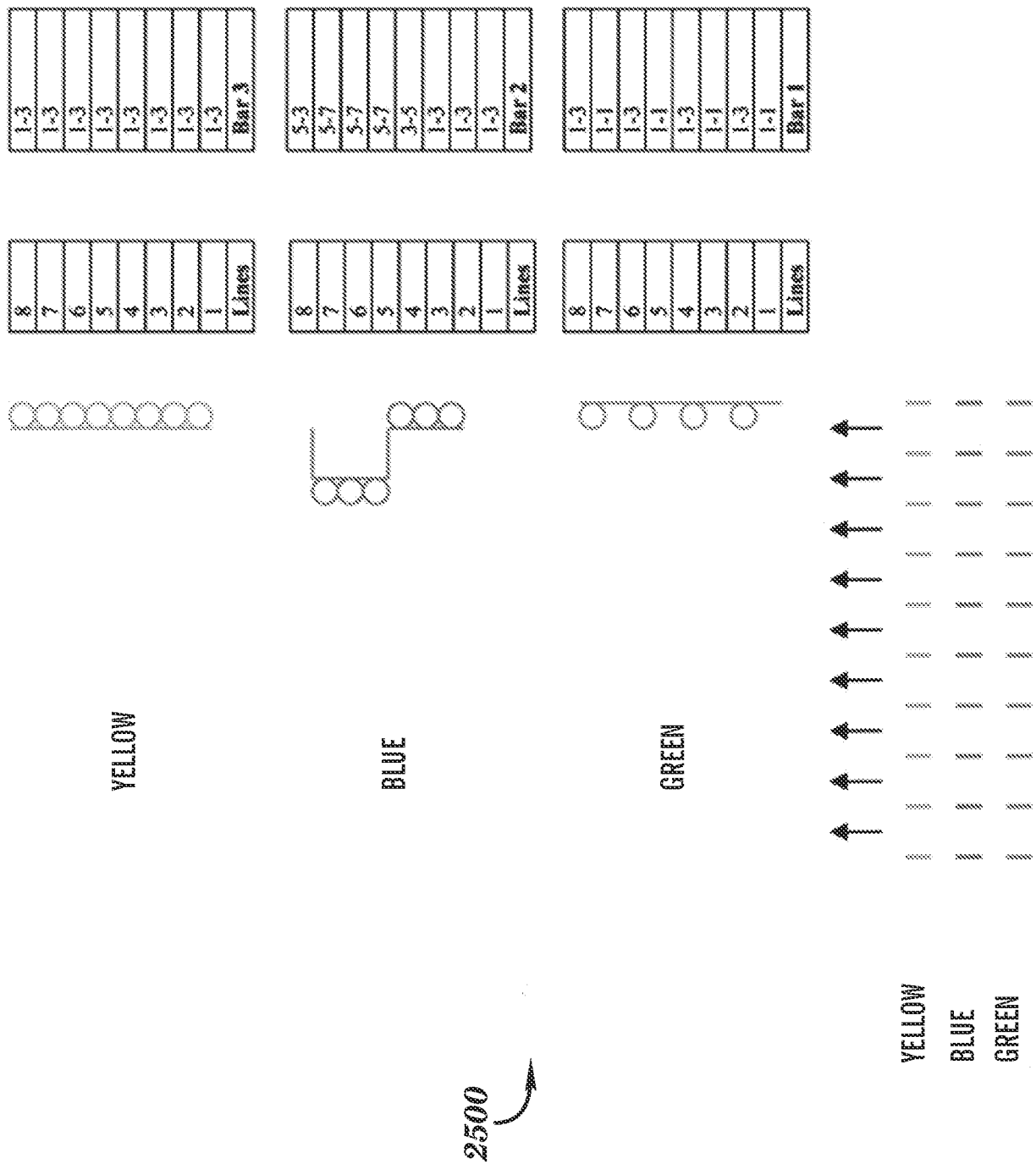

FIG. 25

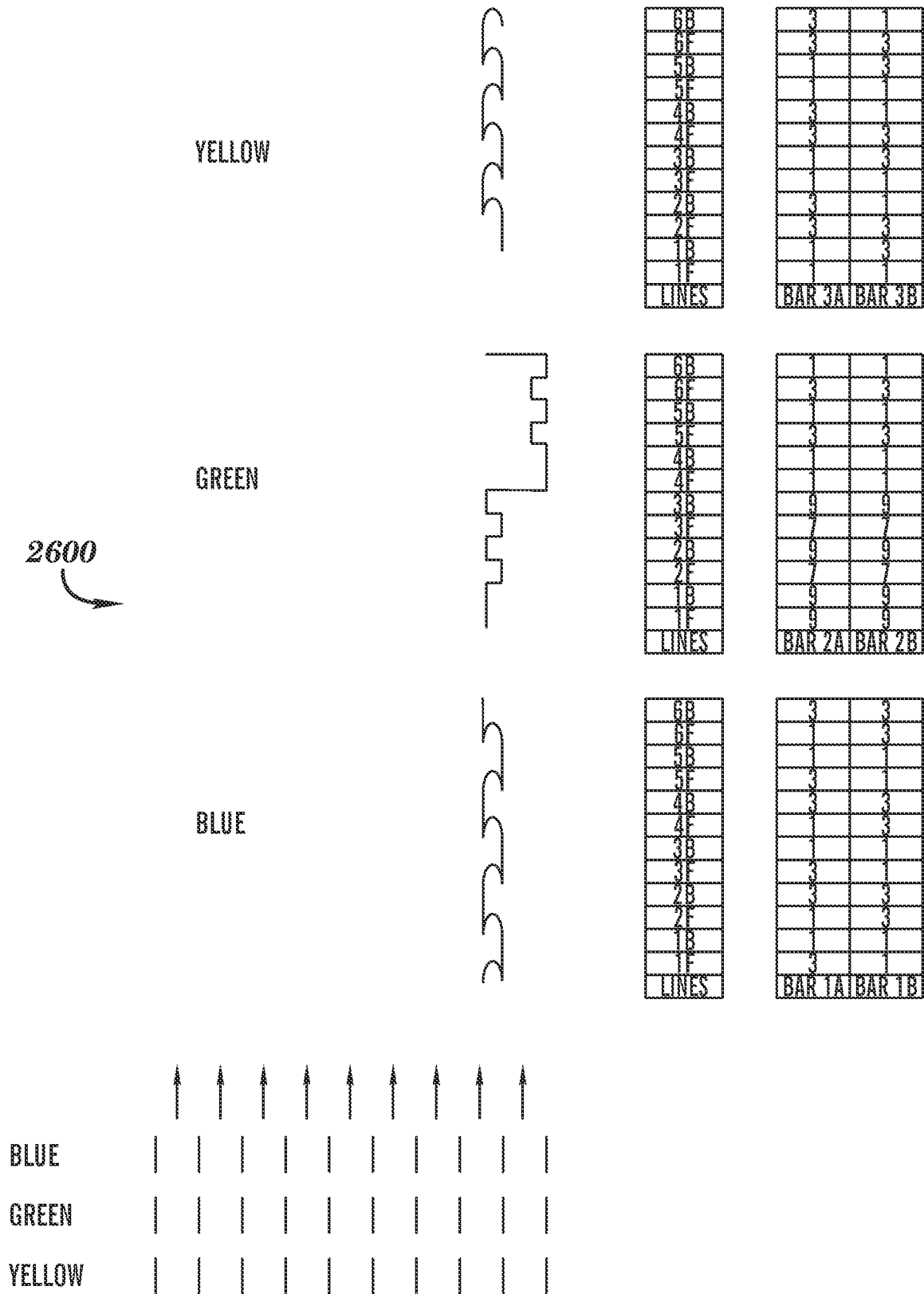

FIG. 26

2700

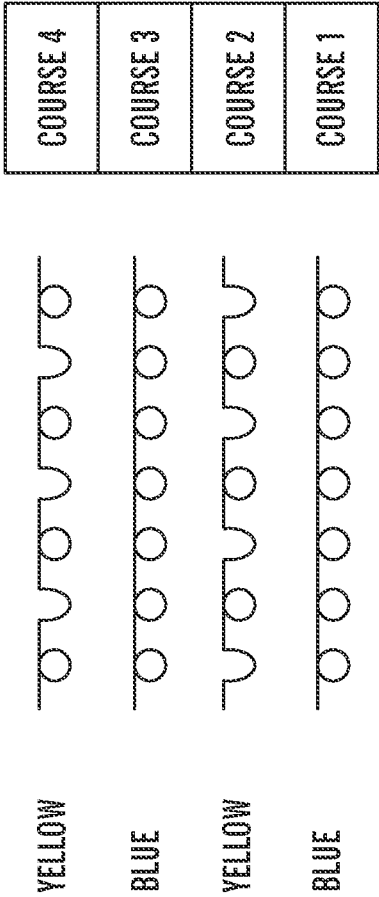

FIG. 27

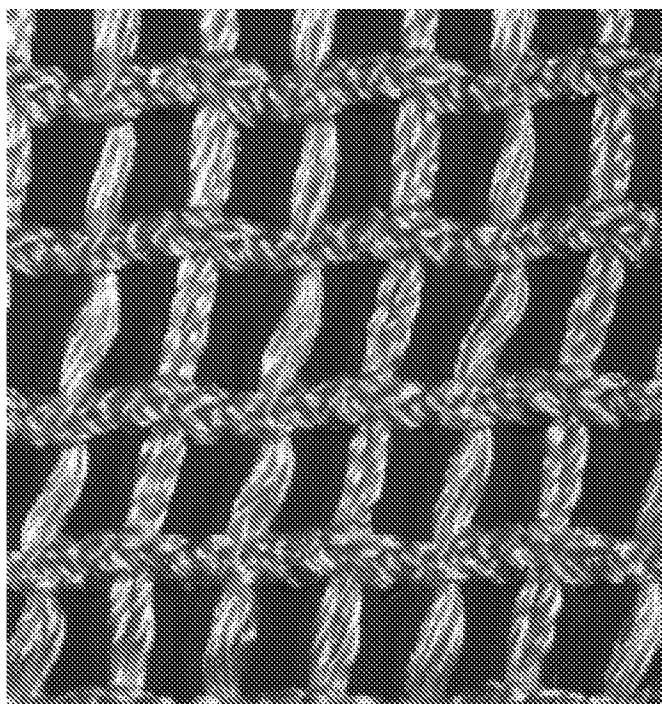

FIG. 28A

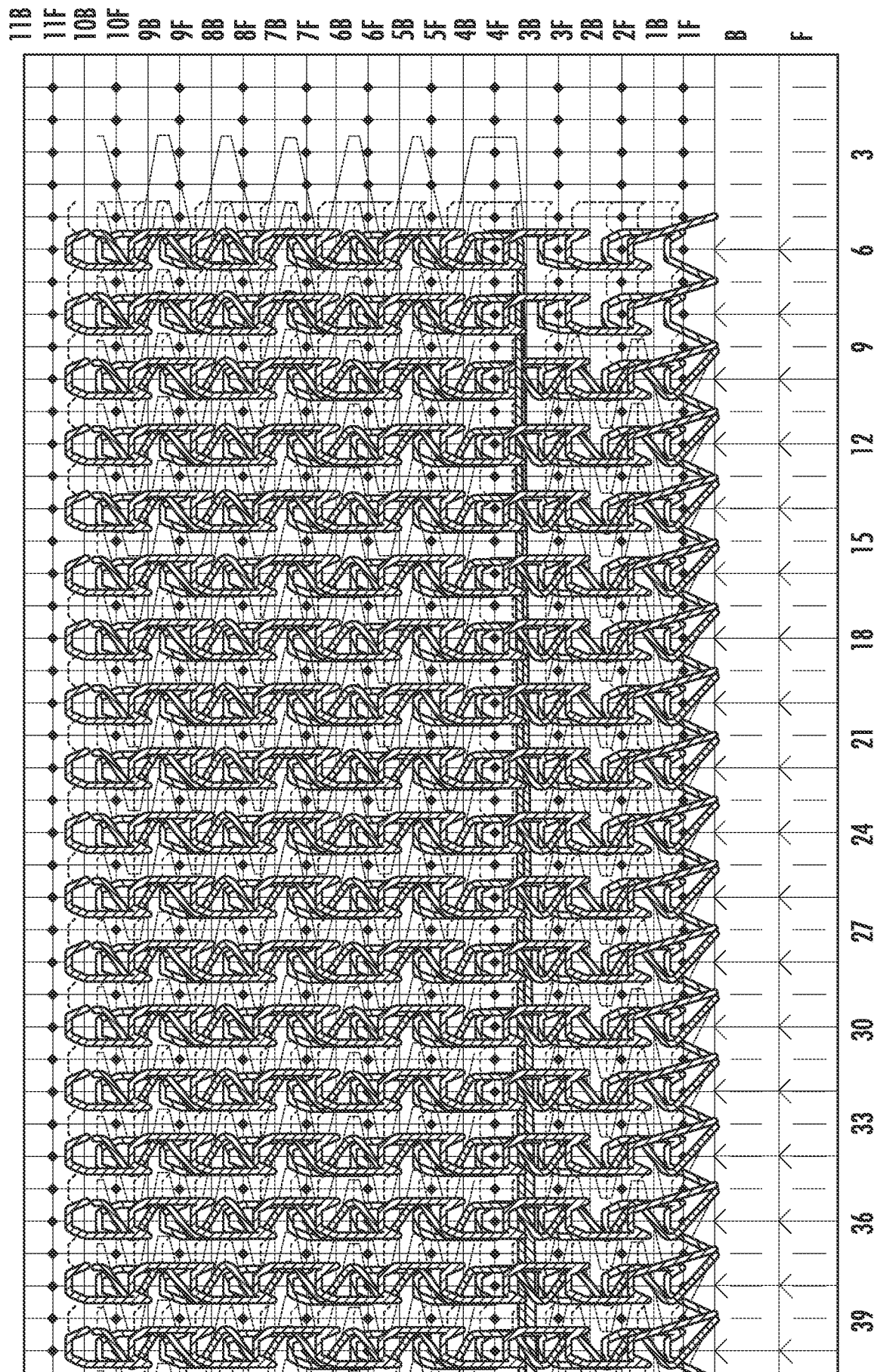

FIG. 28B

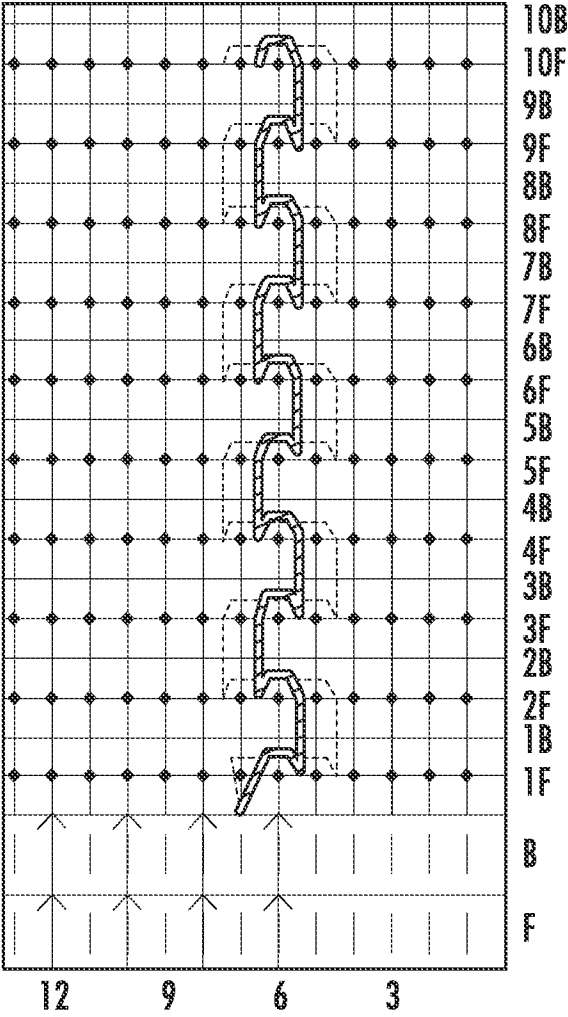

FIG. 28D

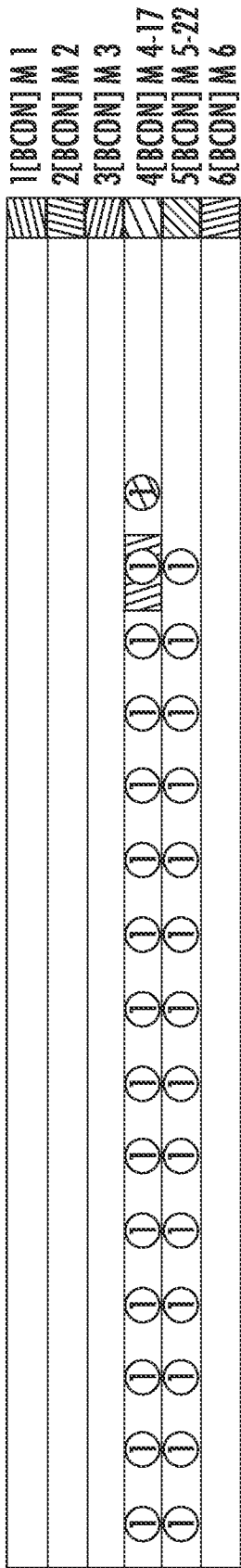

FIG. 28E

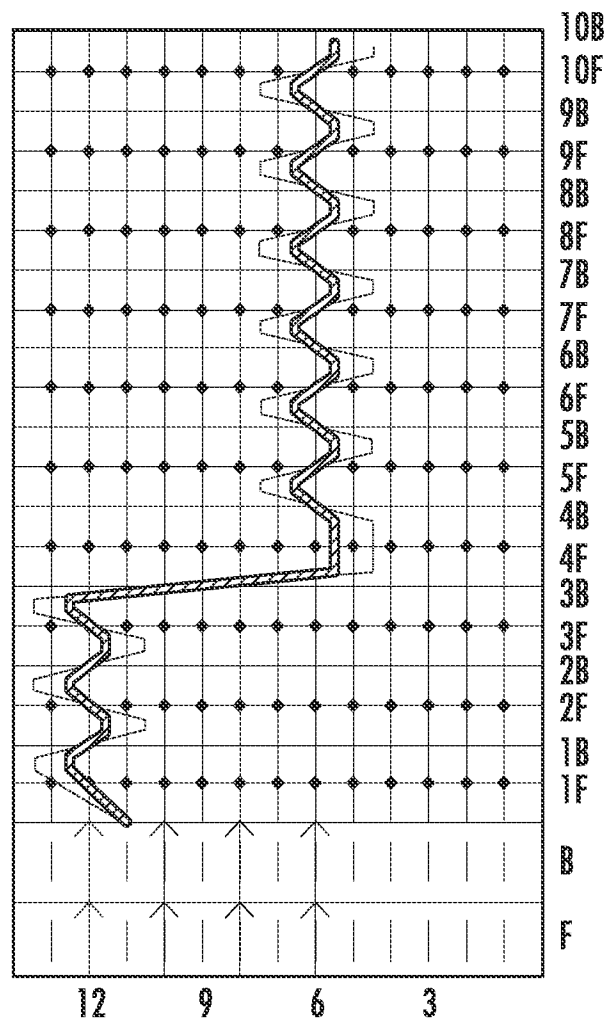

FIG. 28F

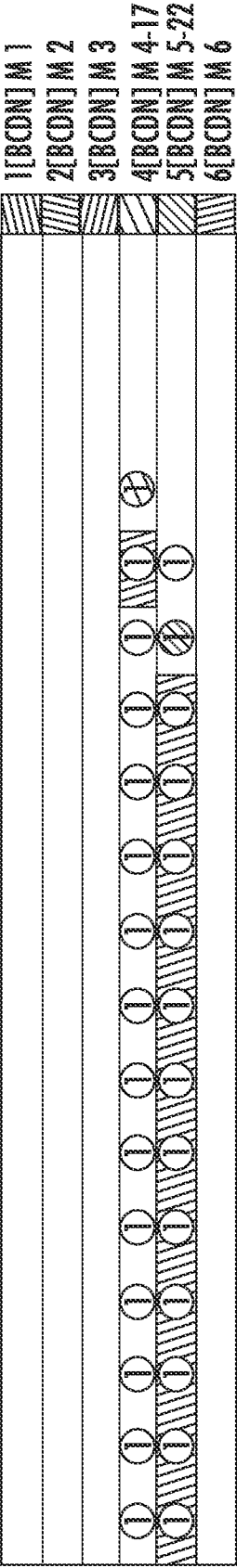

FIG. 28G

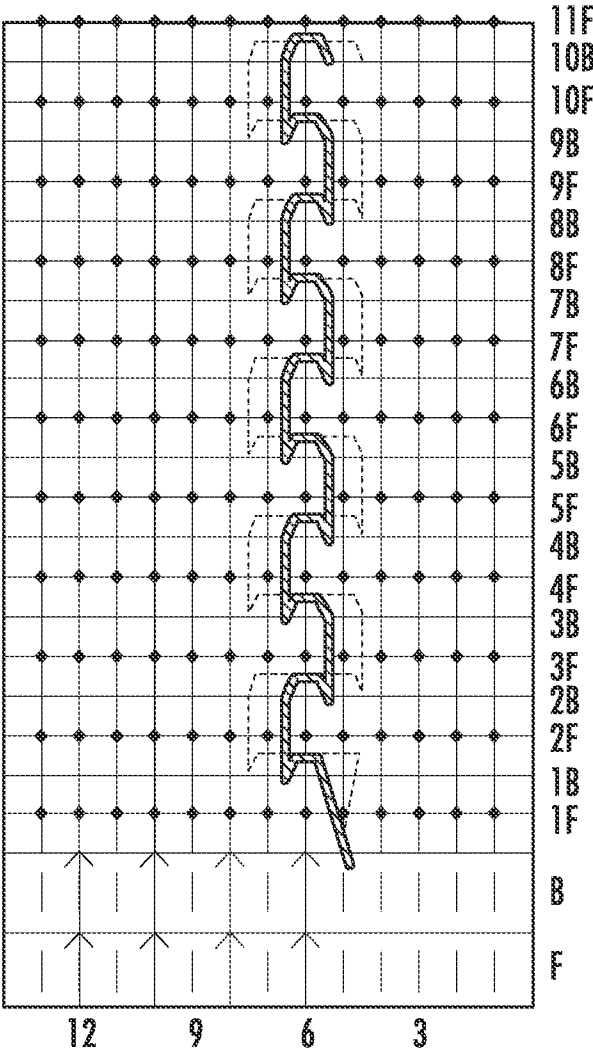

FIG. 28H

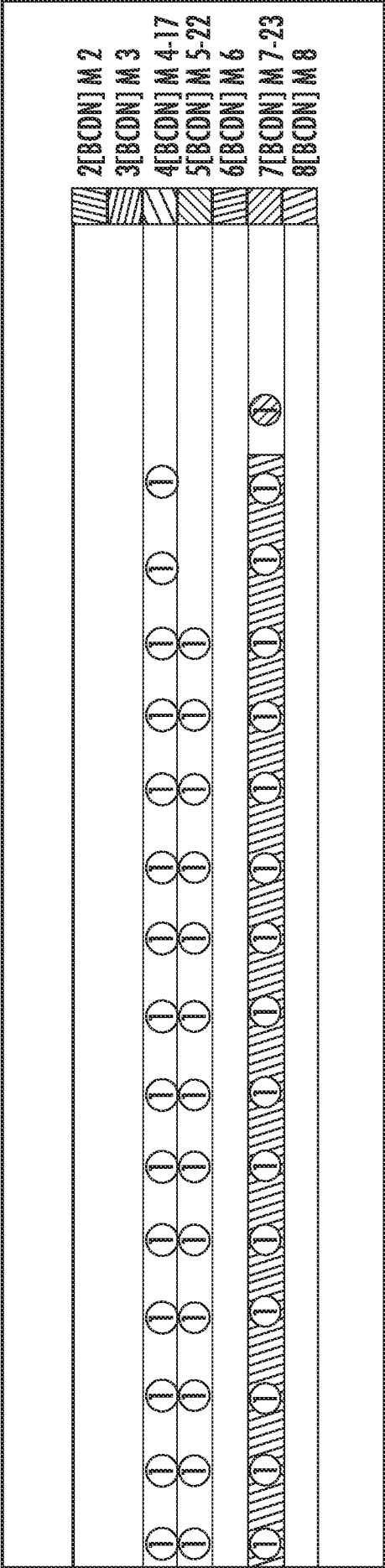

FIG. 28I

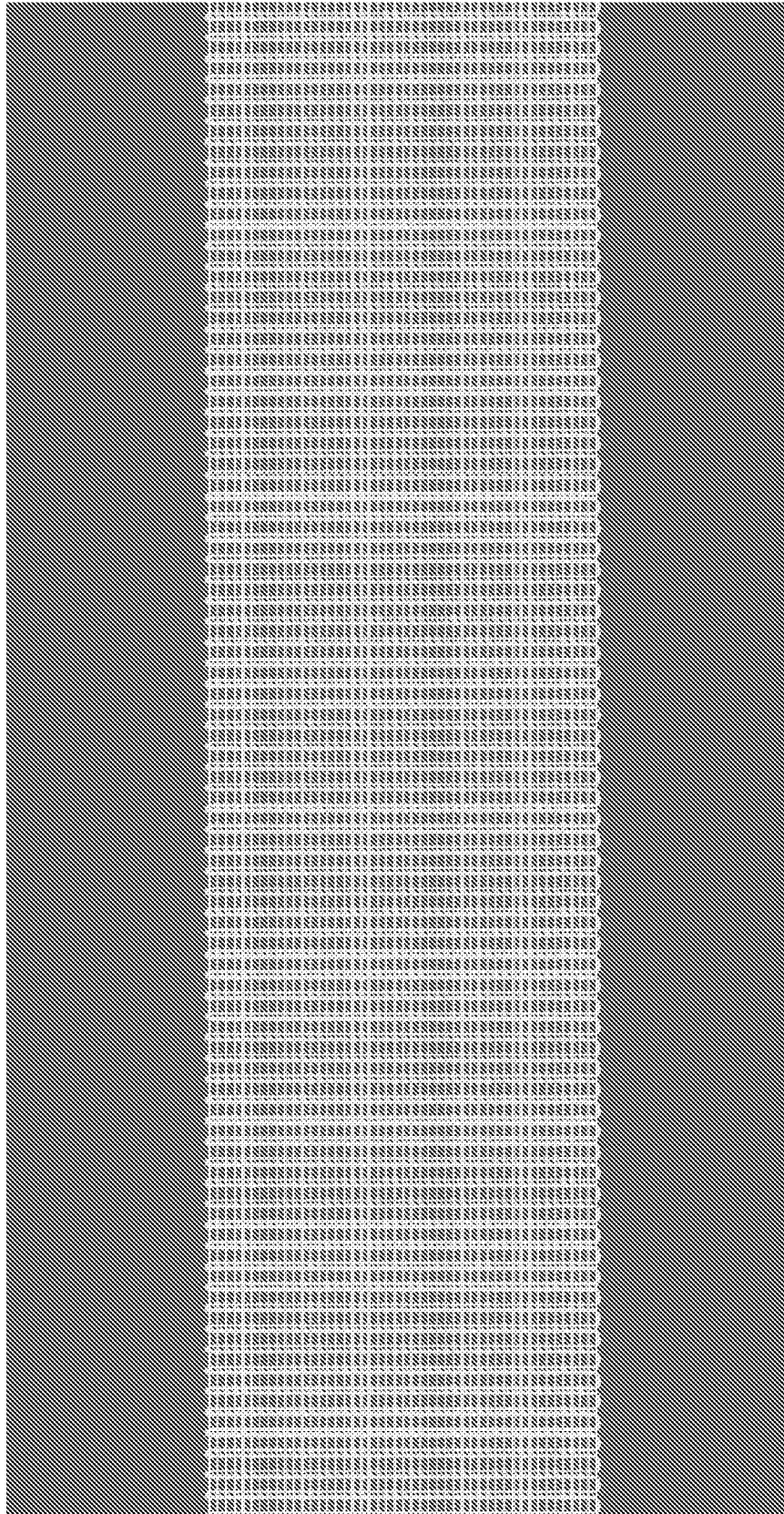

FIG. 28J

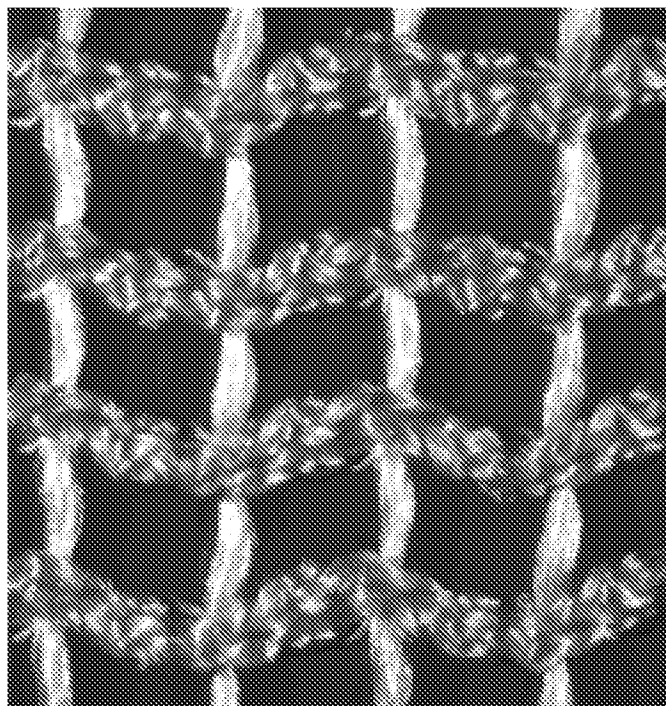

FIG. 29A

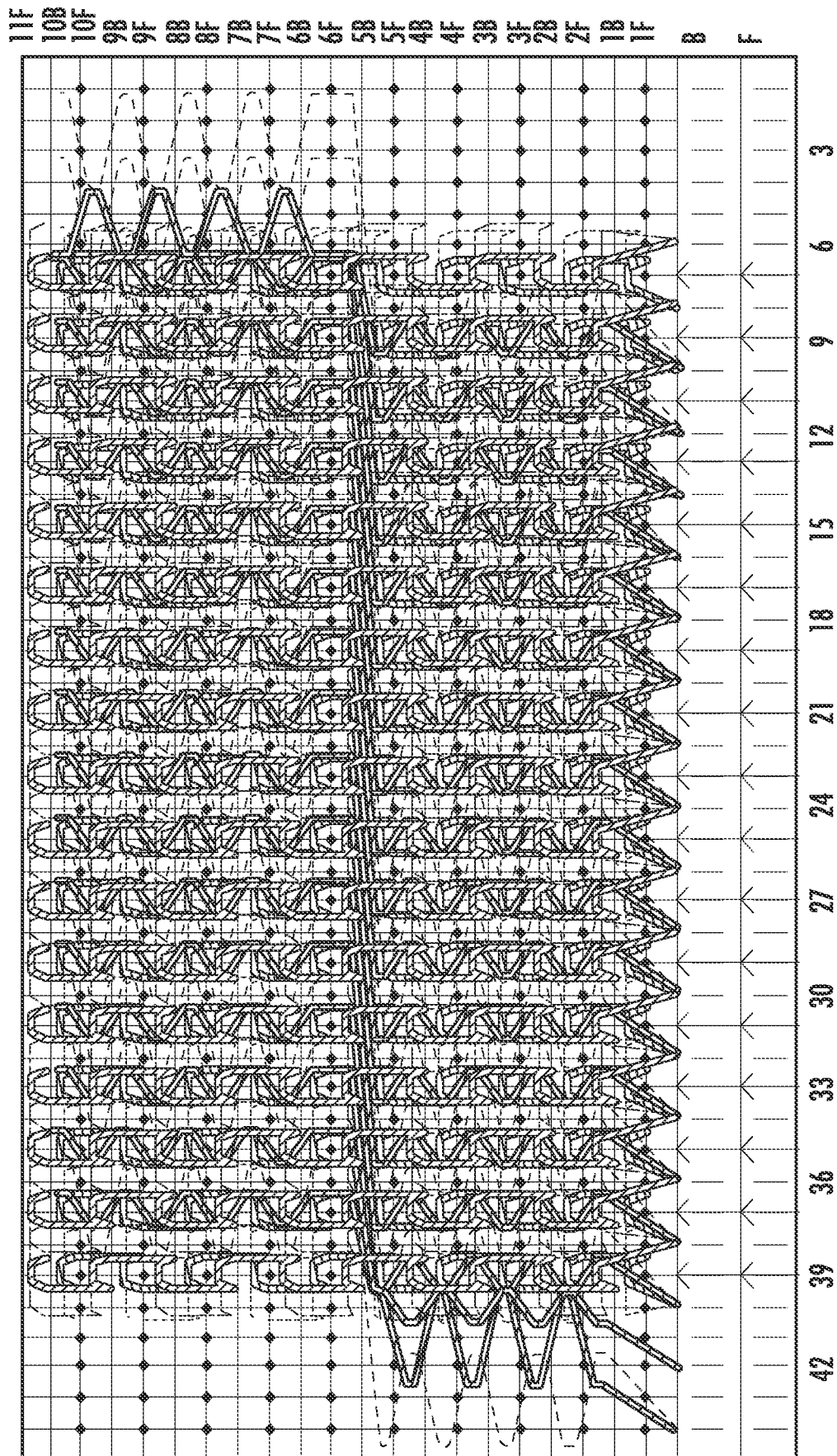

FIG. 29B

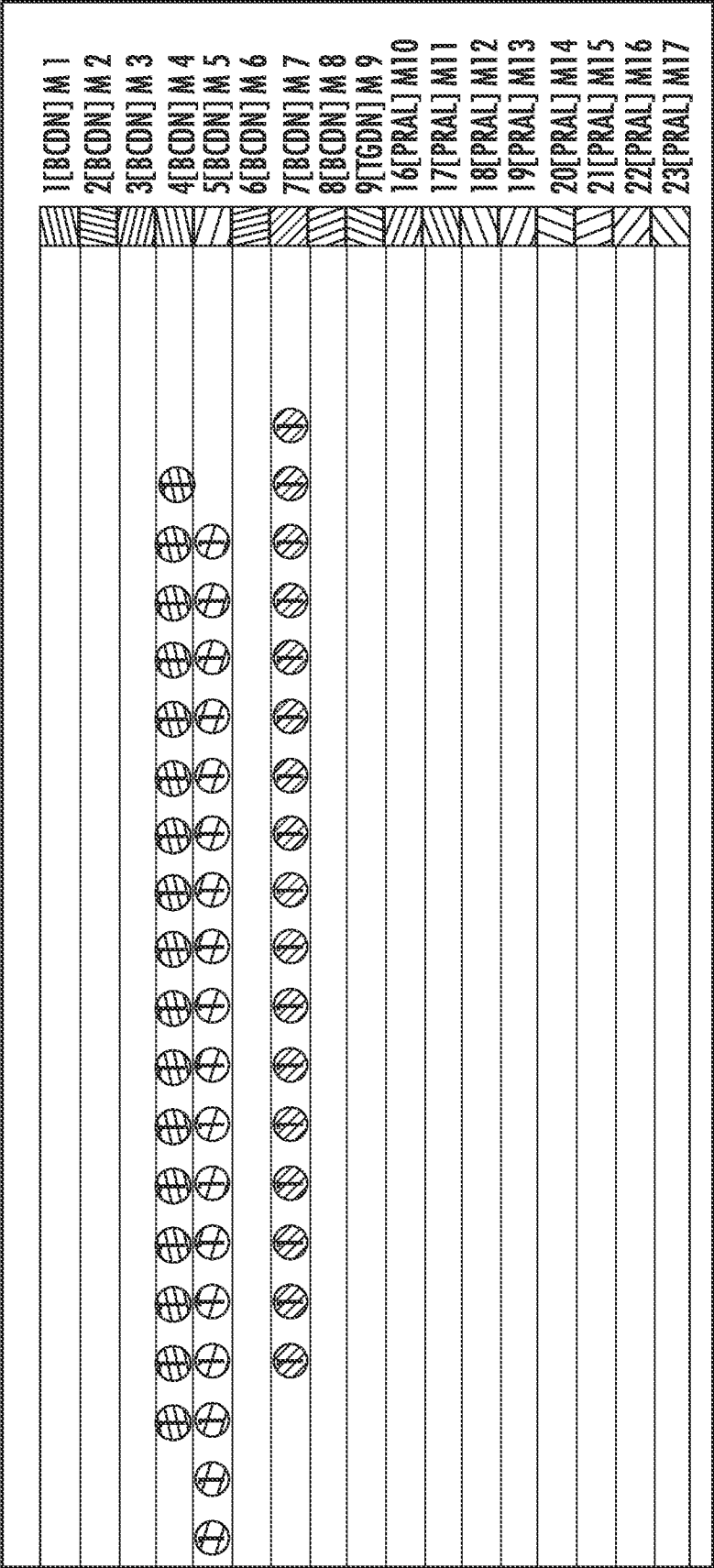
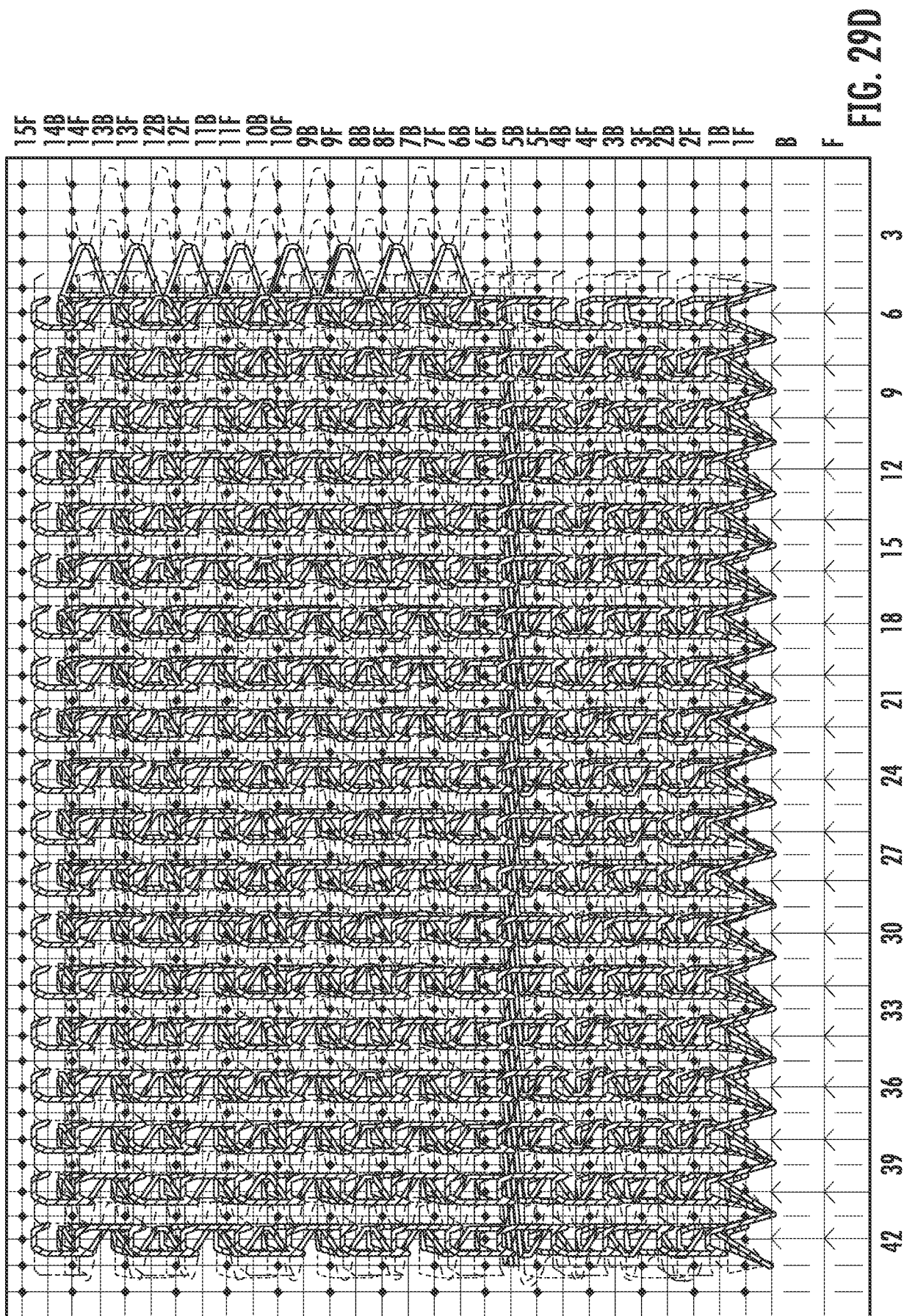

FIG. 29C



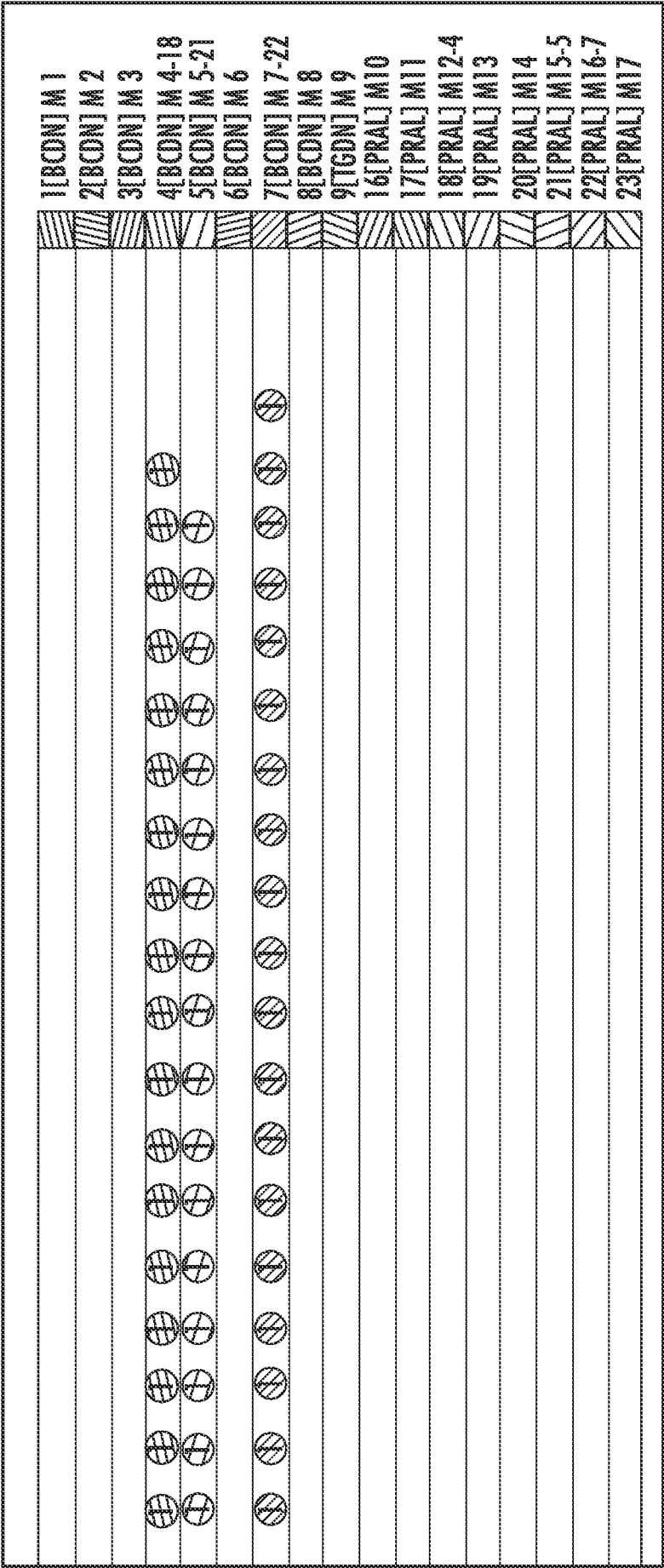

FIG. 29E

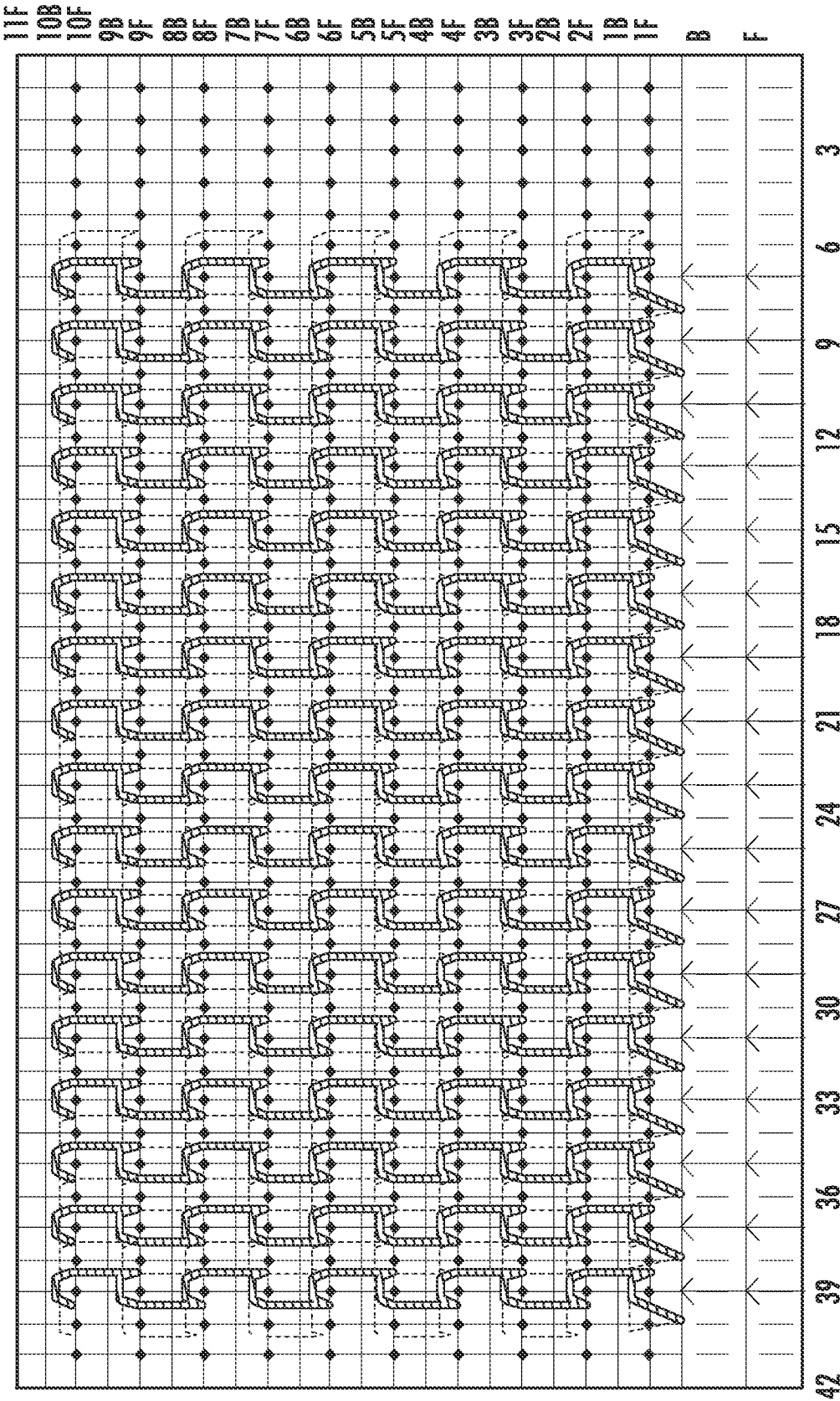

FIG. 30A

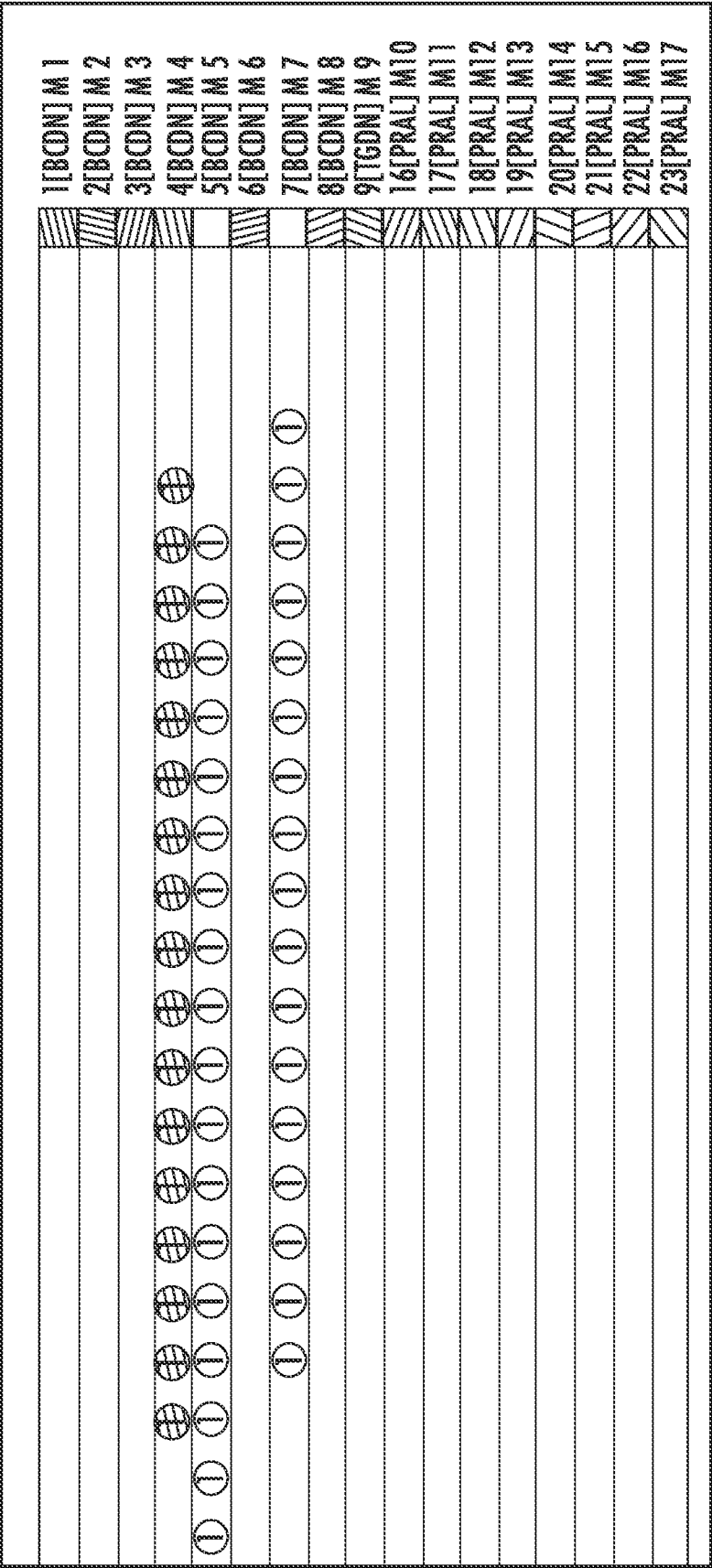

FIG. 30B

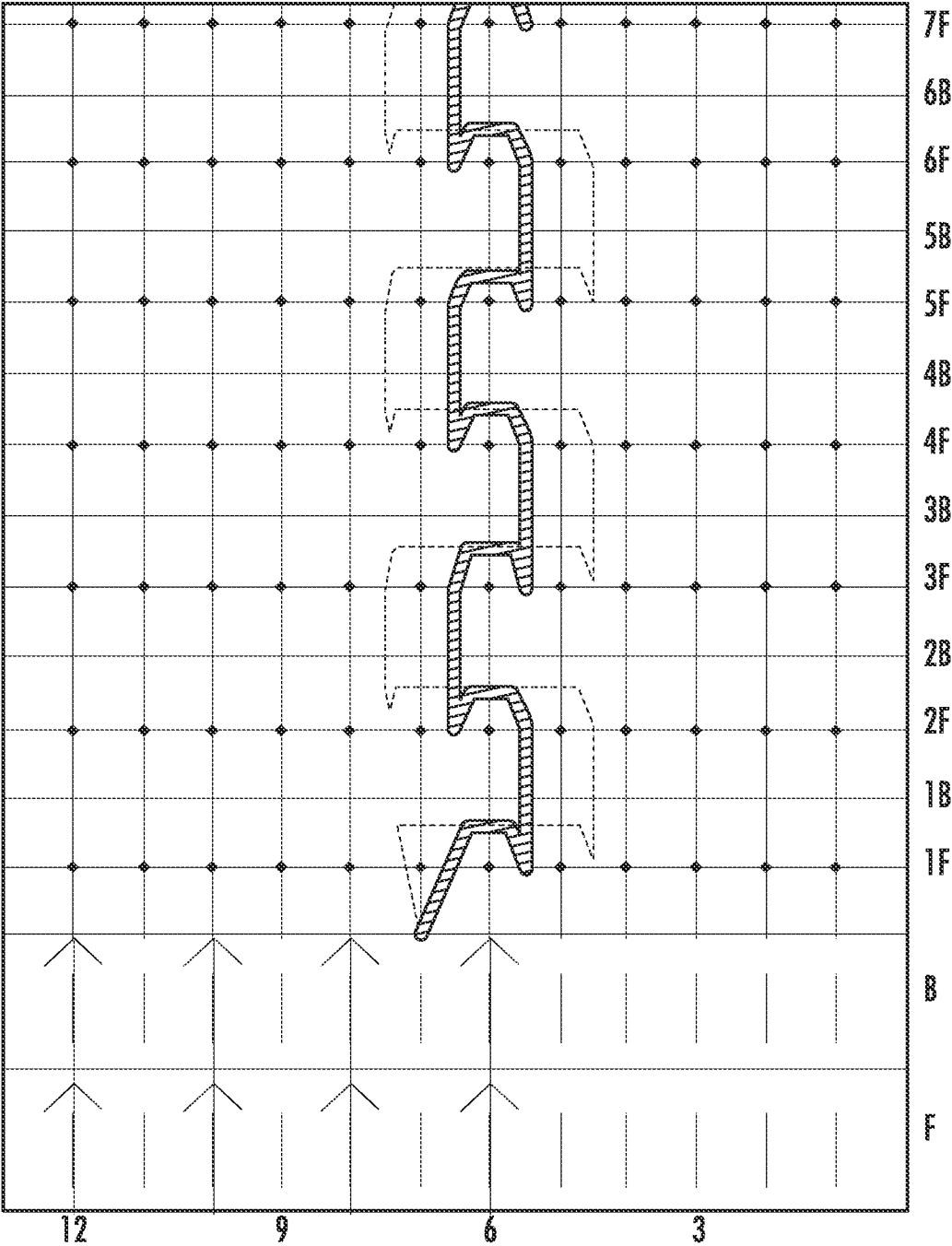

FIG. 30C

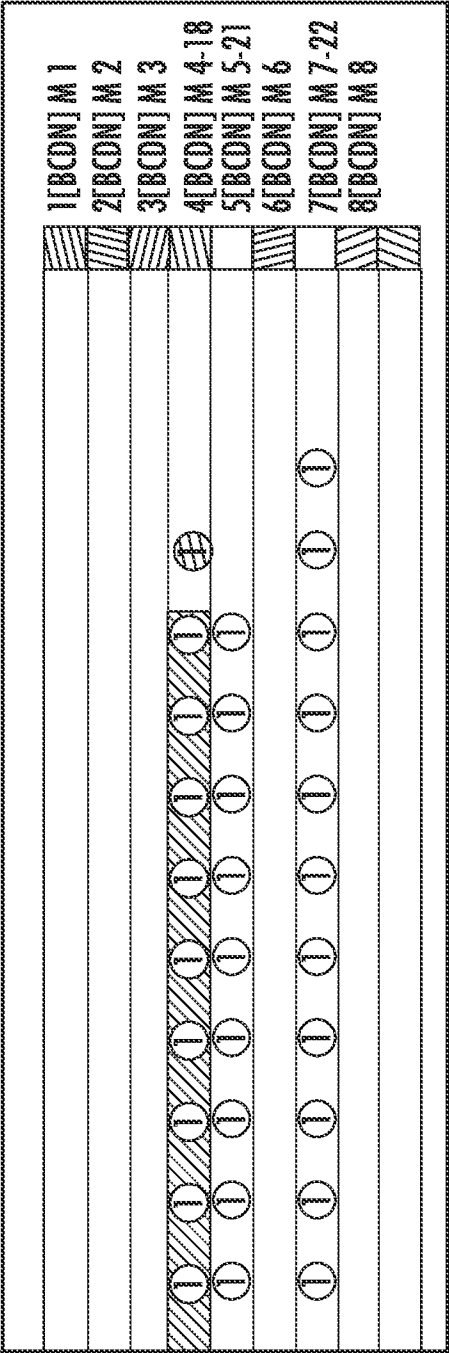
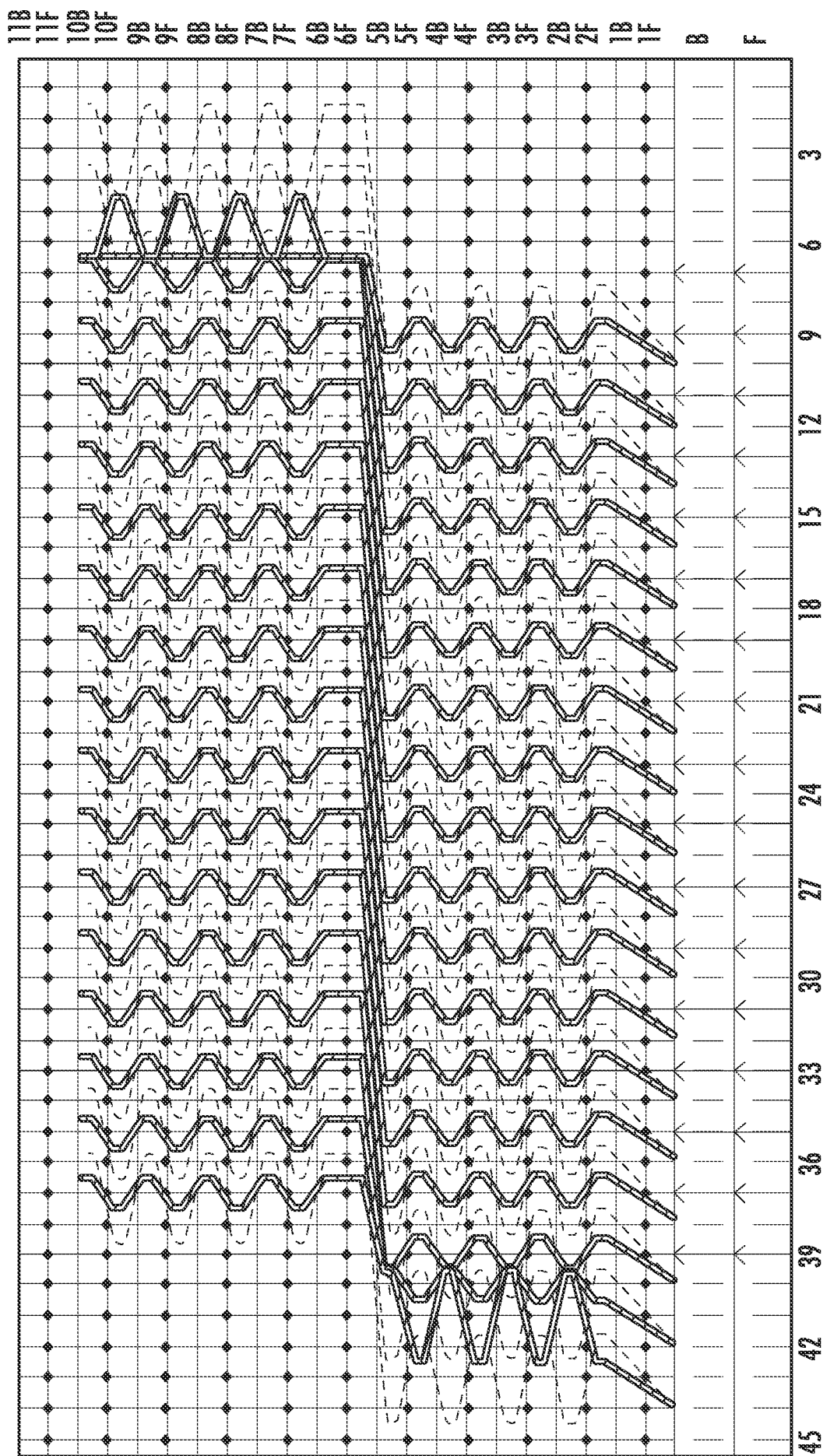

FIG. 30D



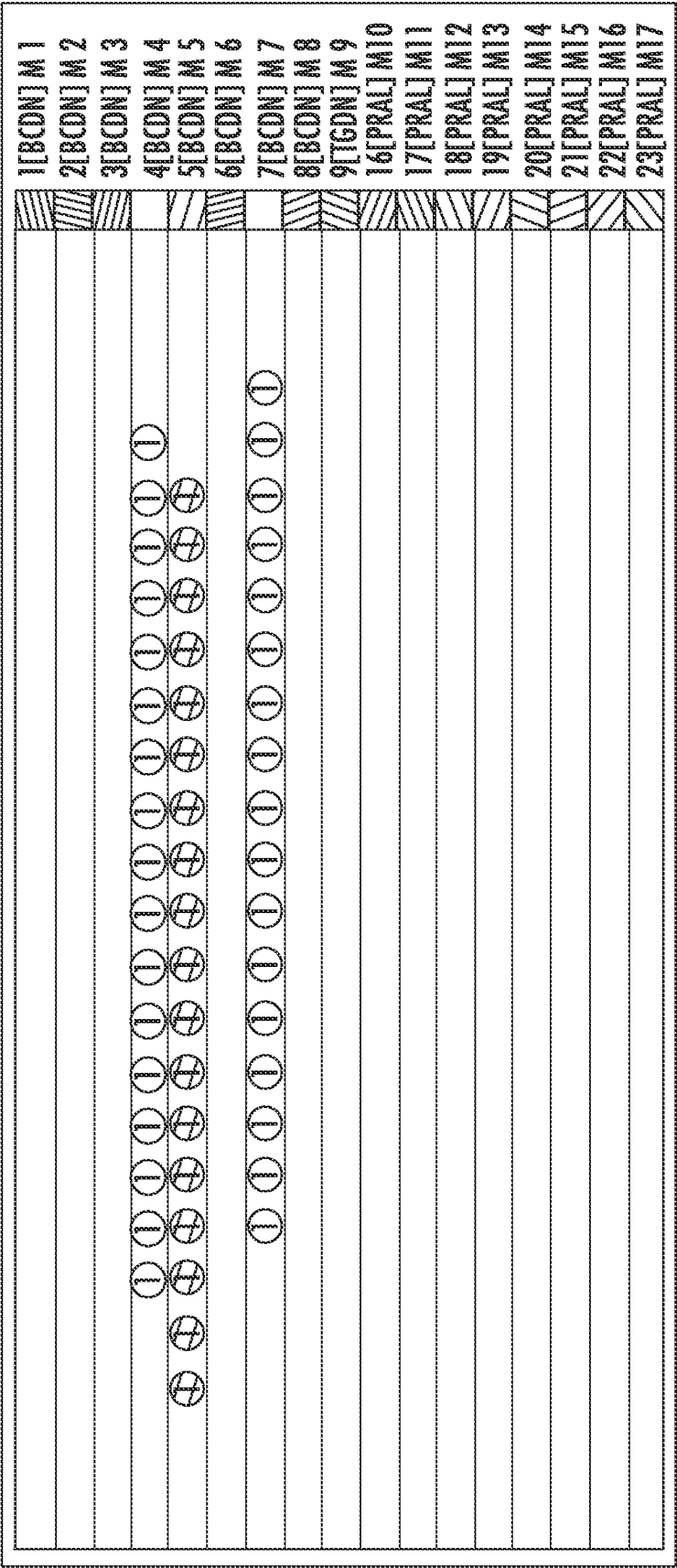

FIG. 31B

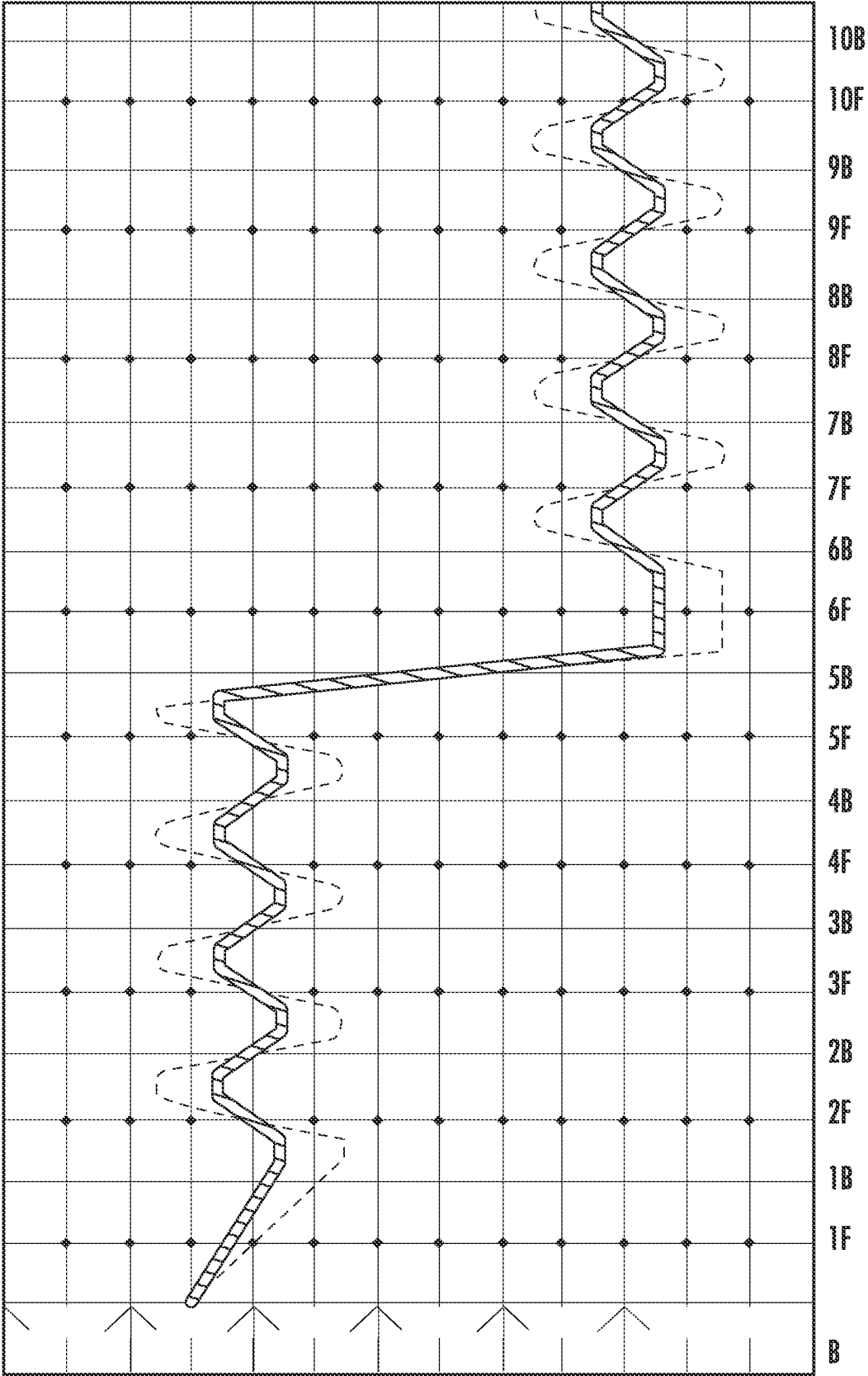

FIG. 31C

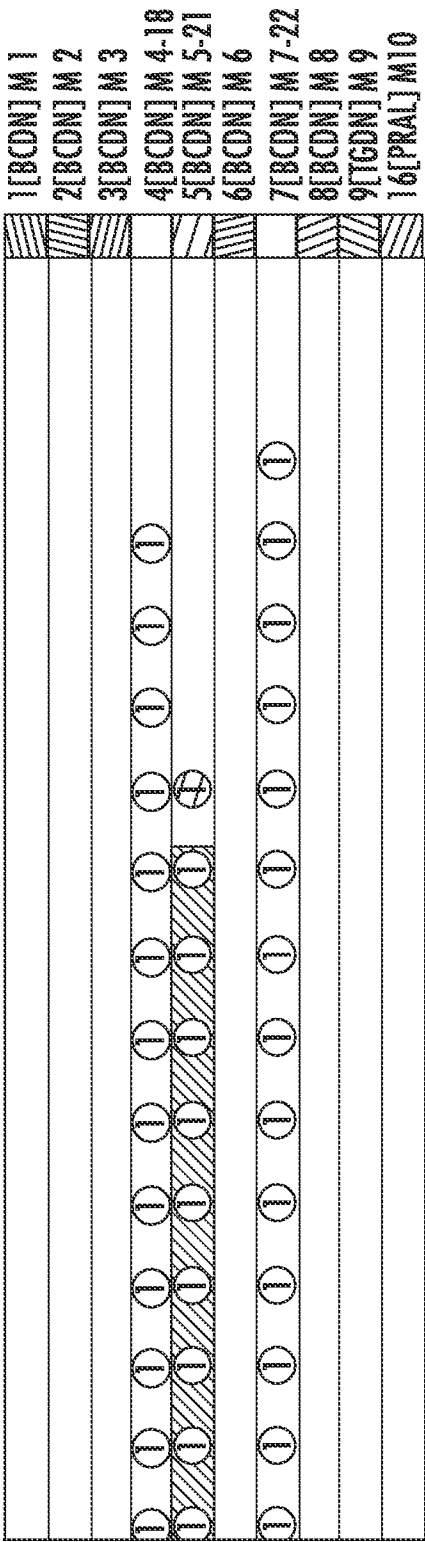
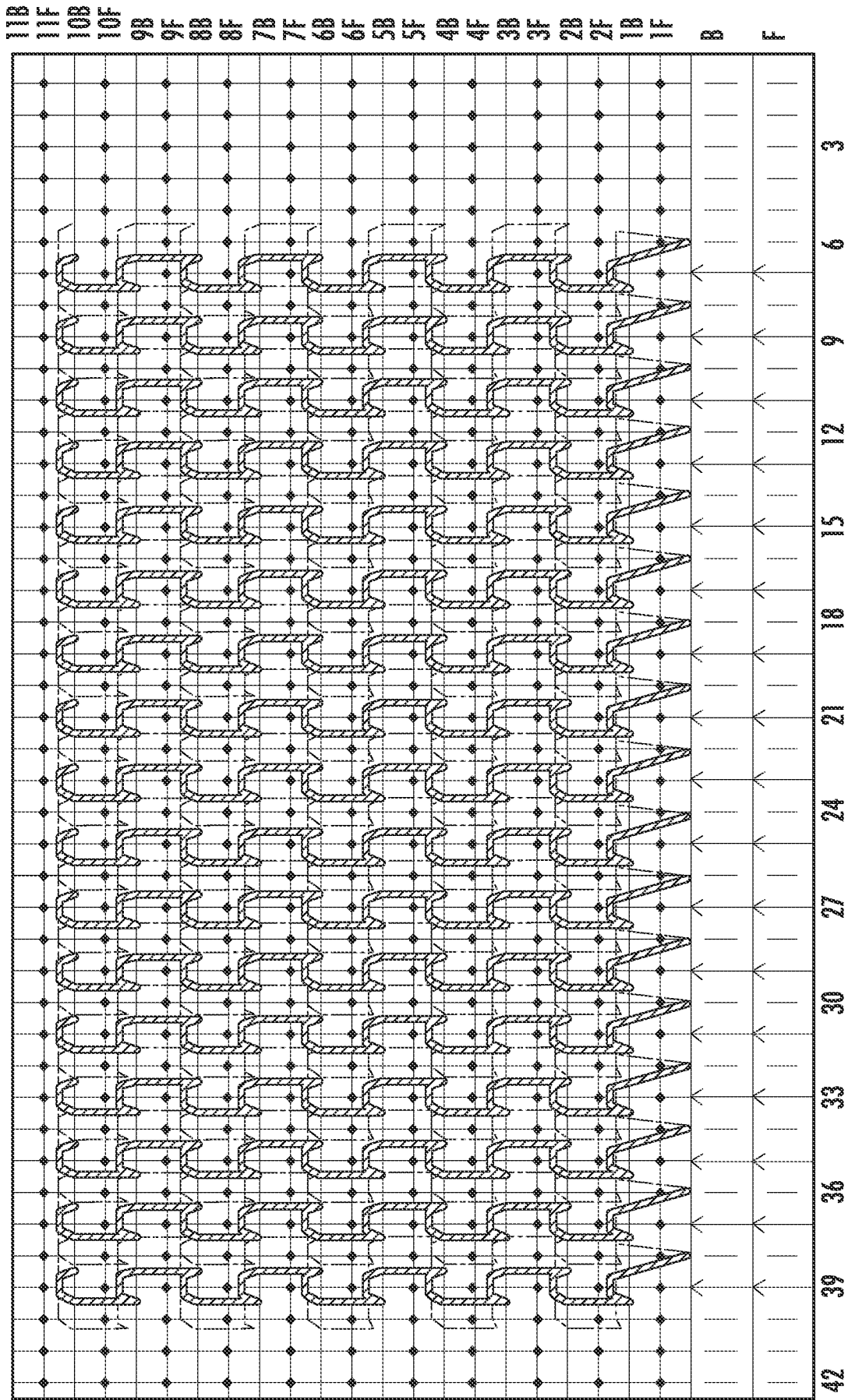

FIG. 31D



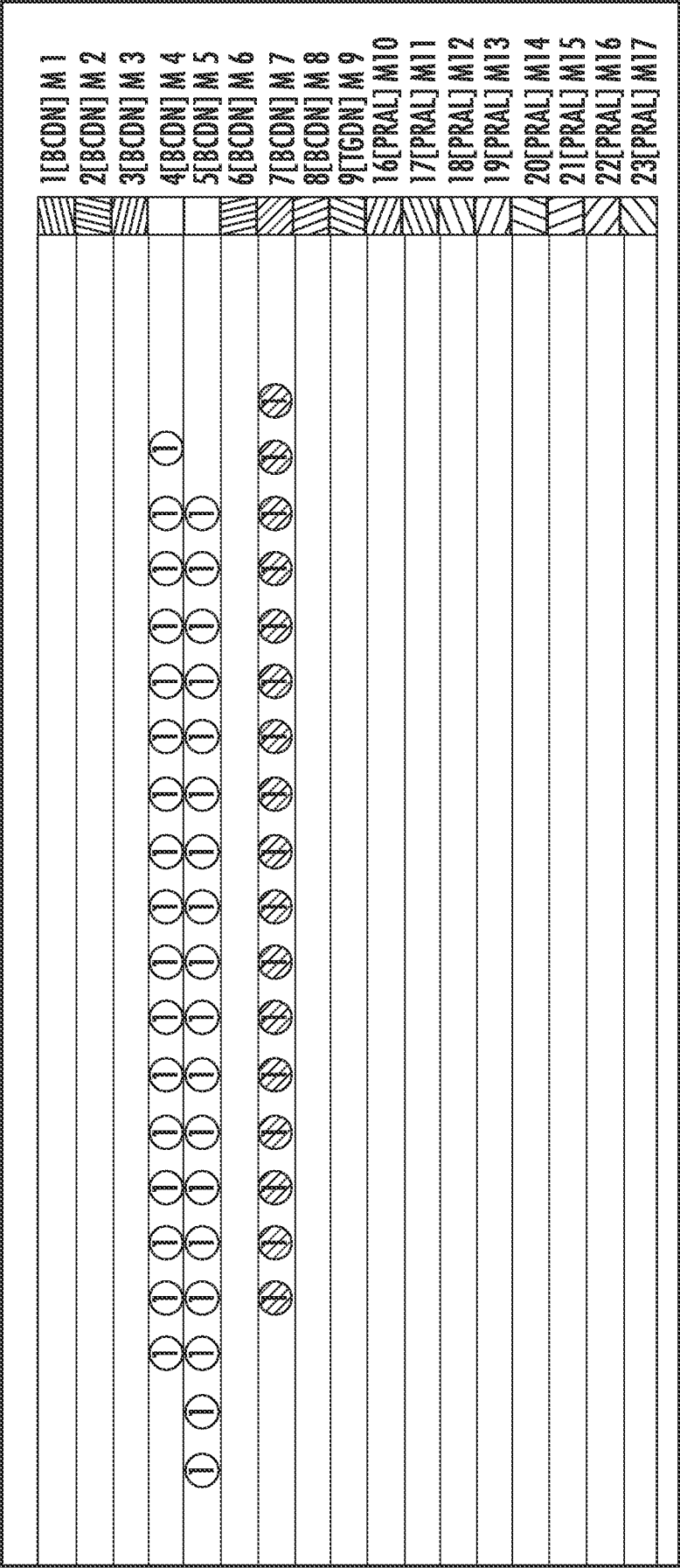

FIG. 32B

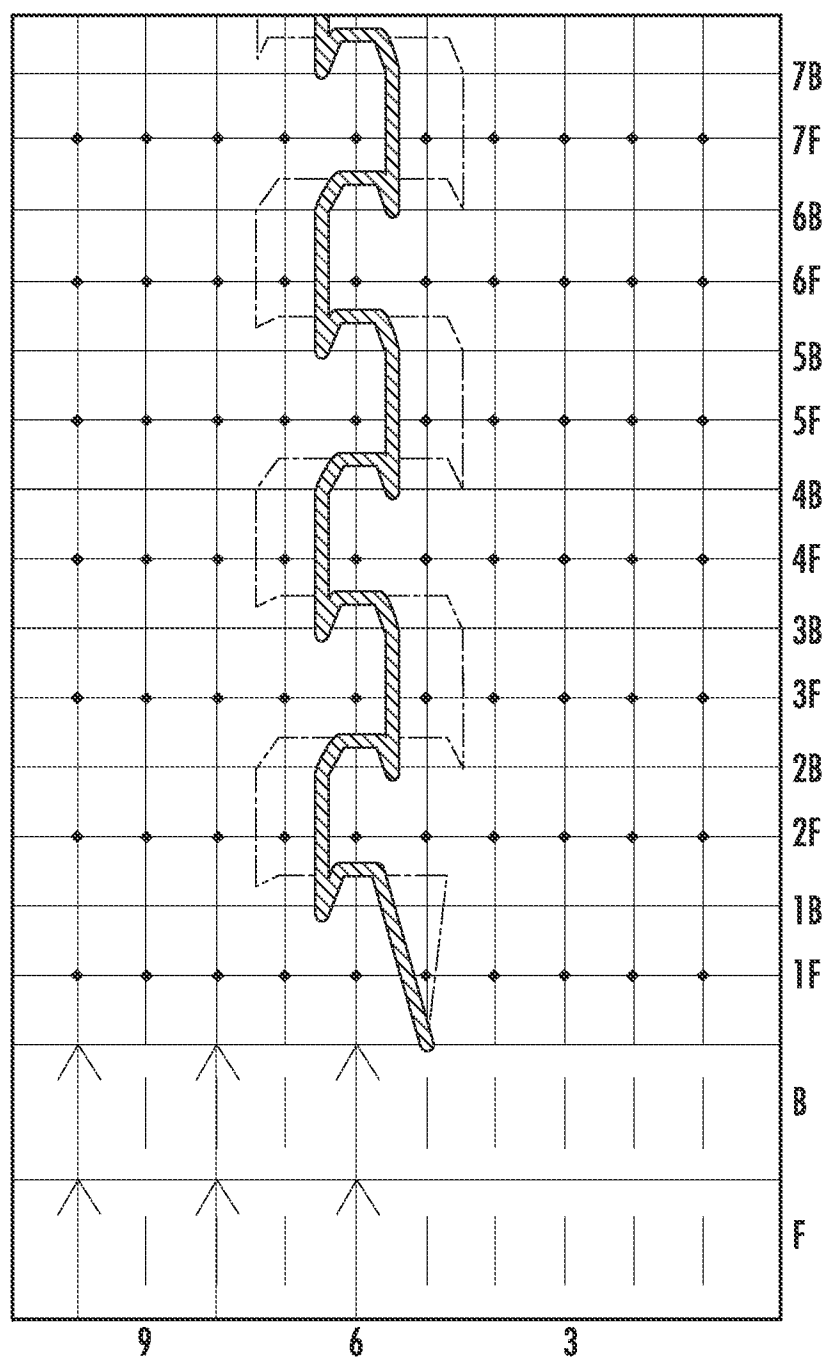

FIG. 32C

[illegible]

Fig. 32D

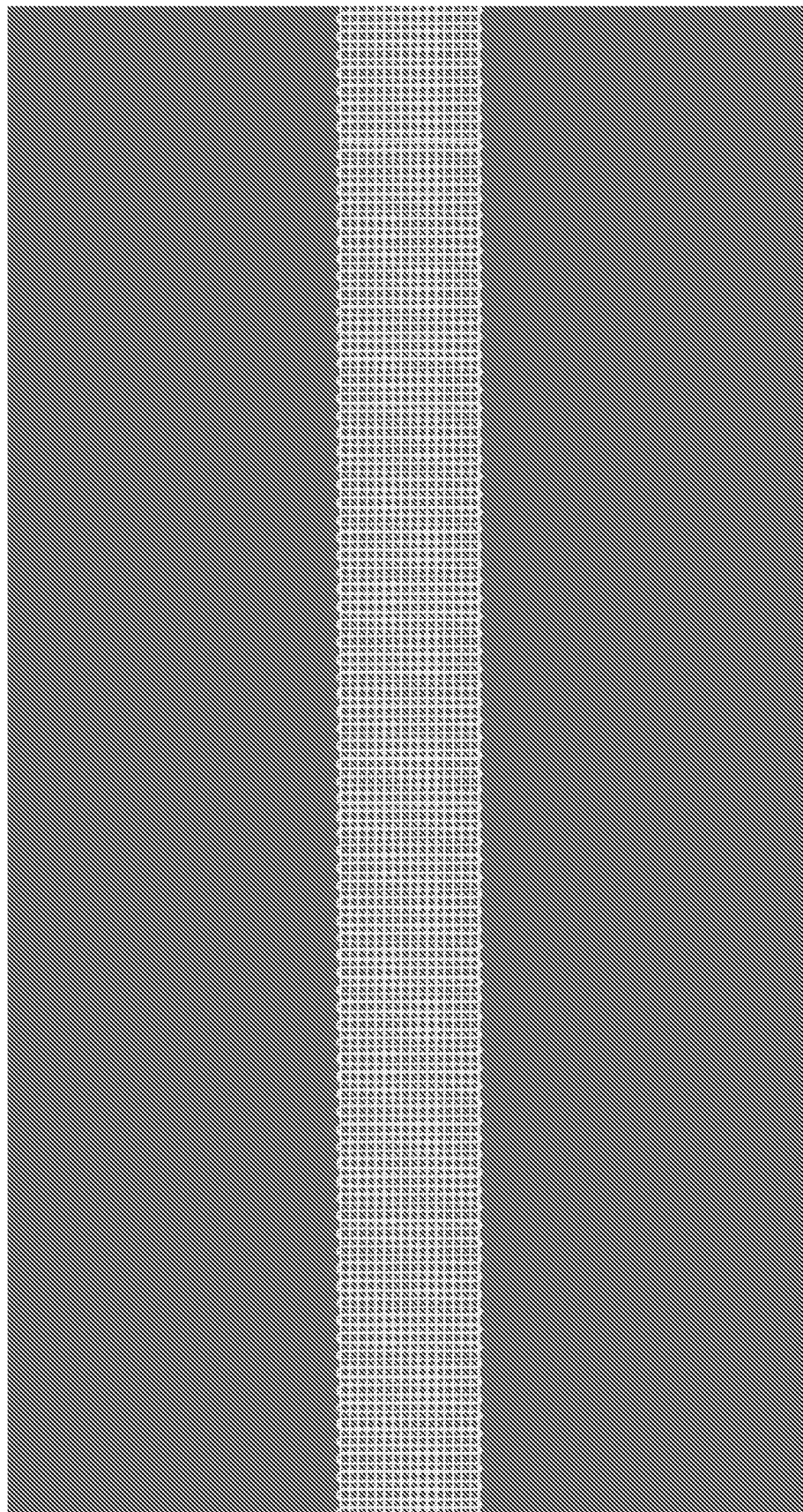

FIG. 33

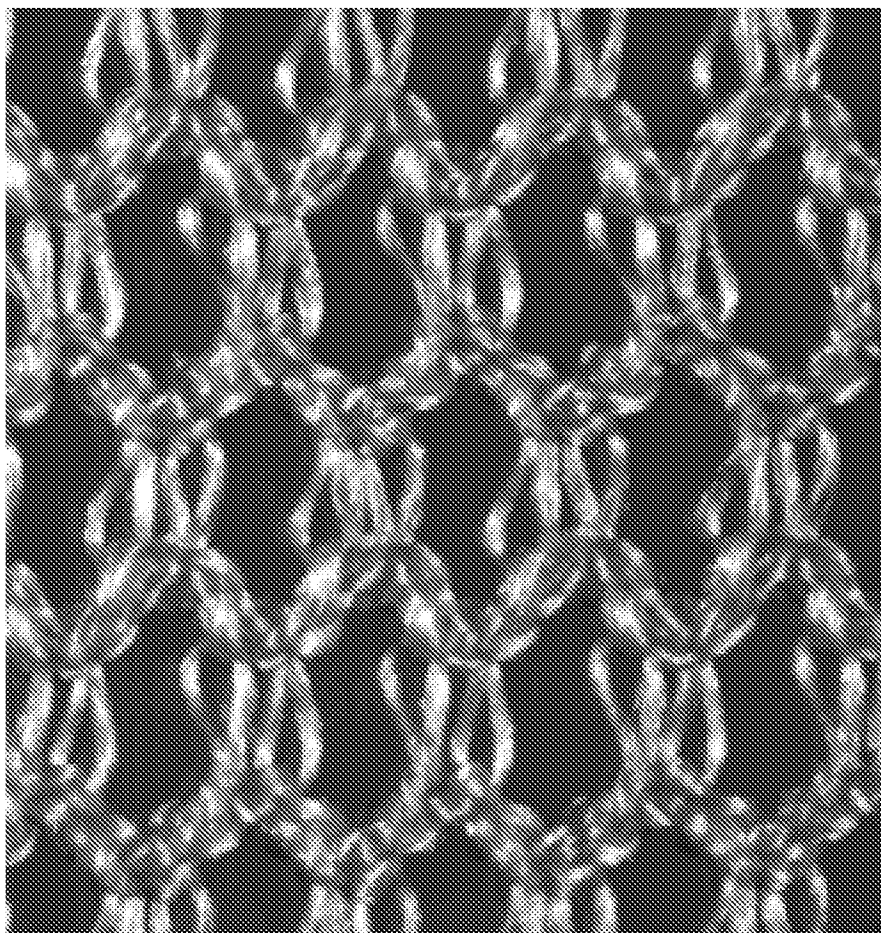
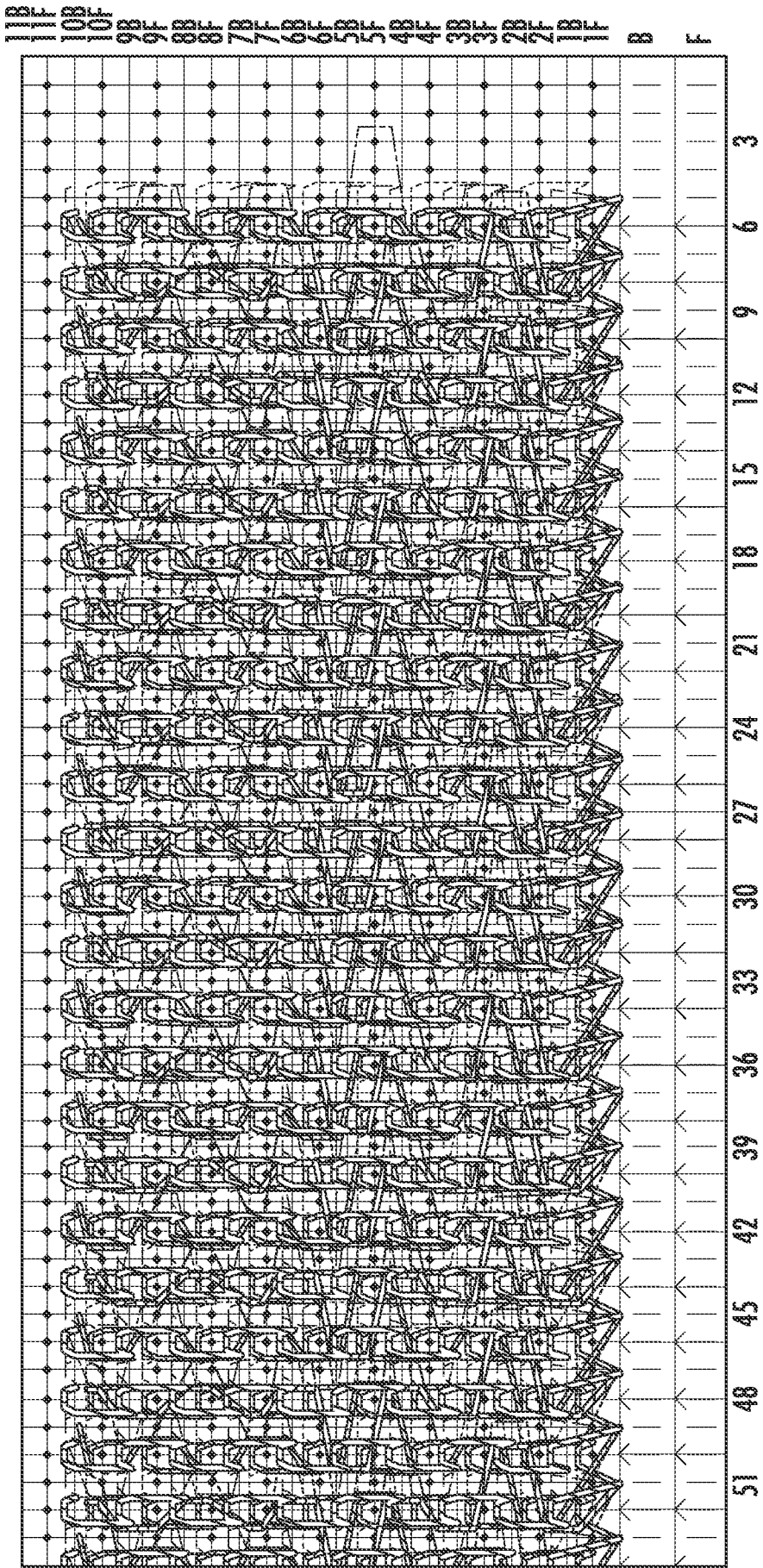

FIG. 34A



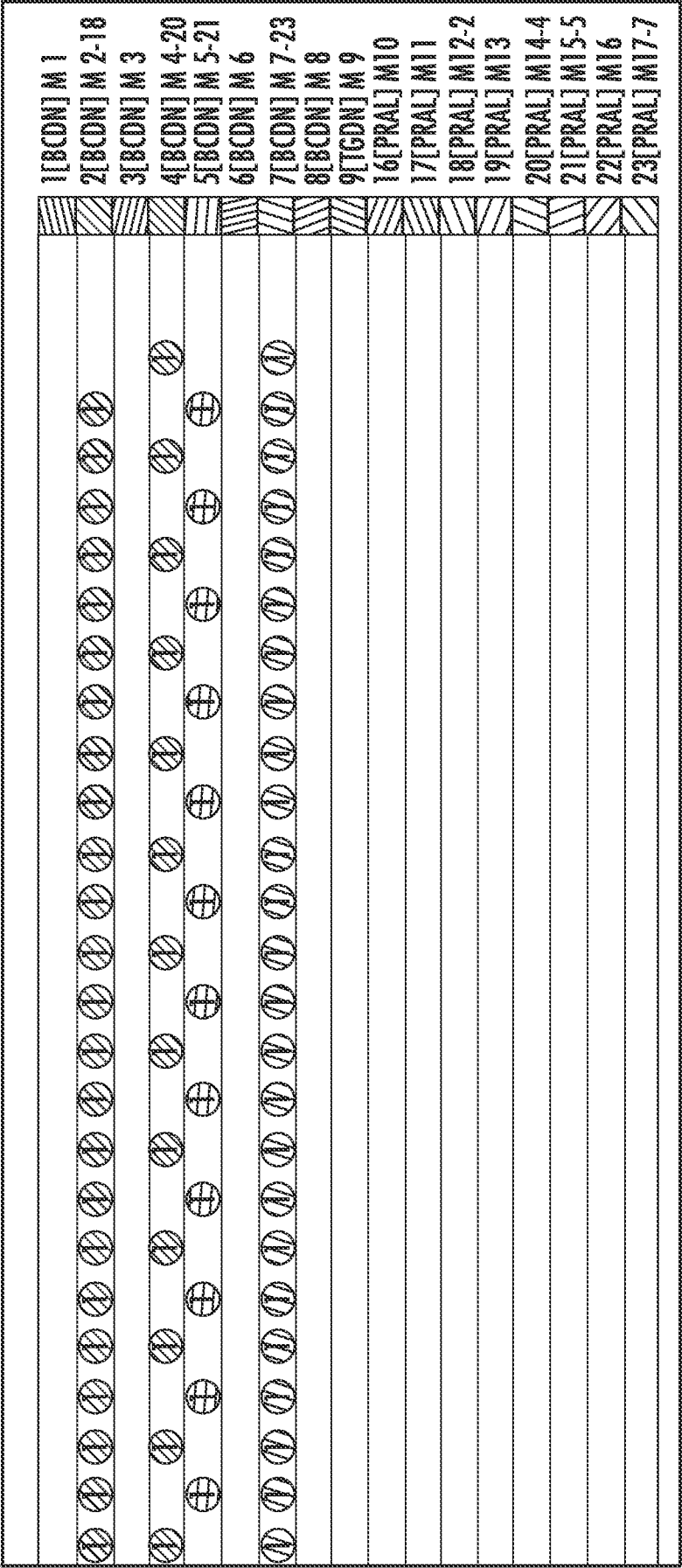

FIG. 34C

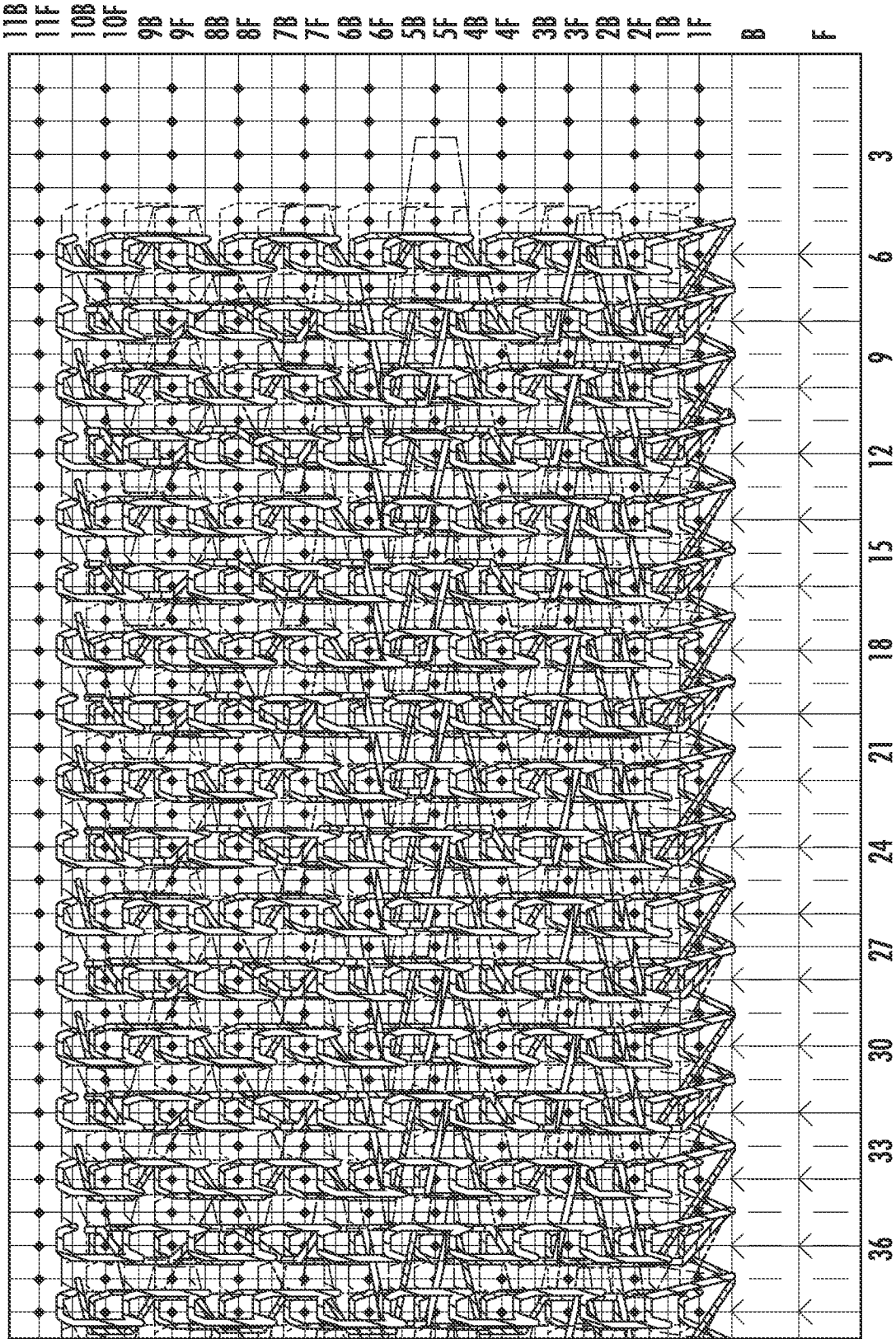

FIG. 34D

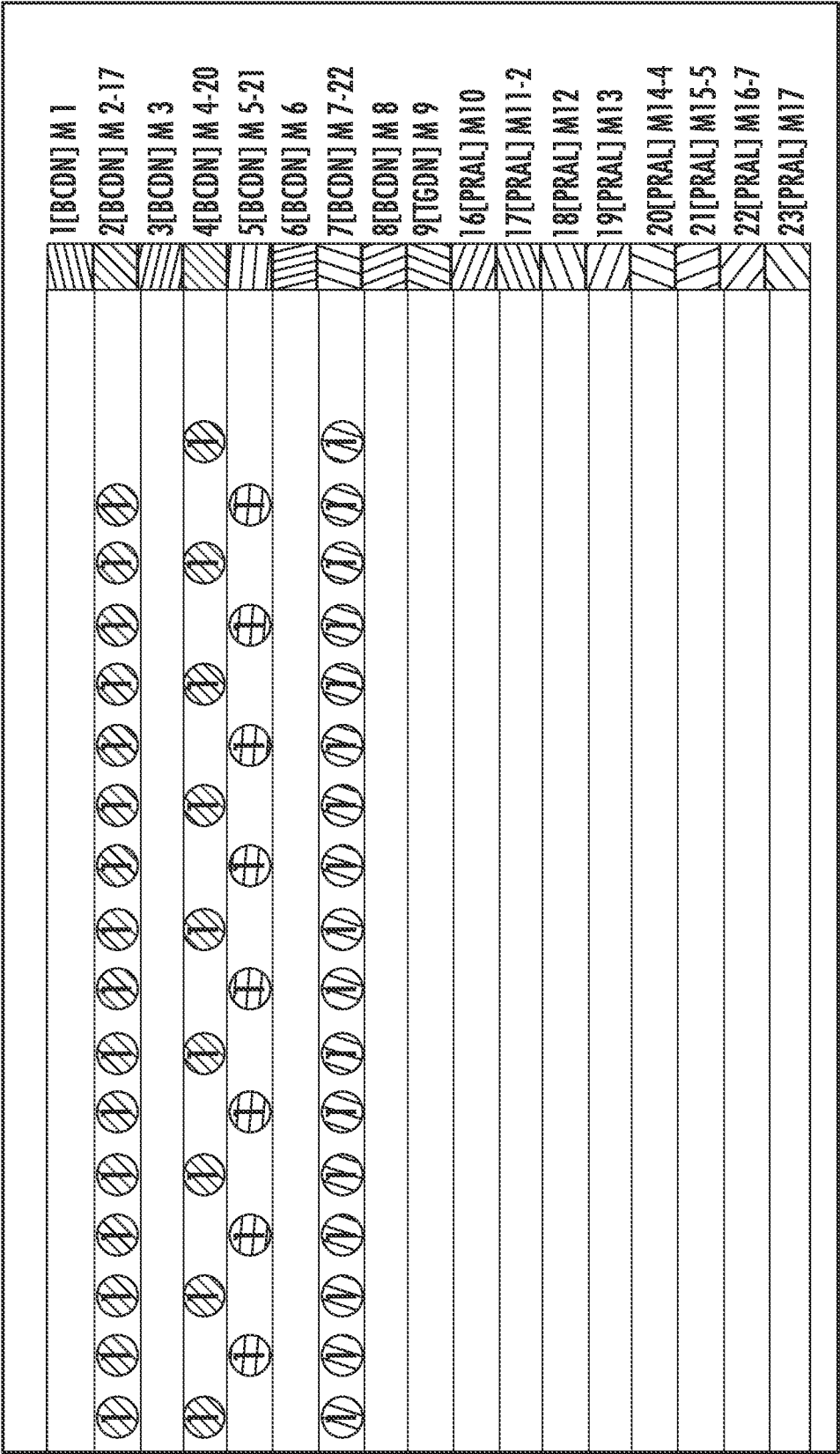

FIG. 34E

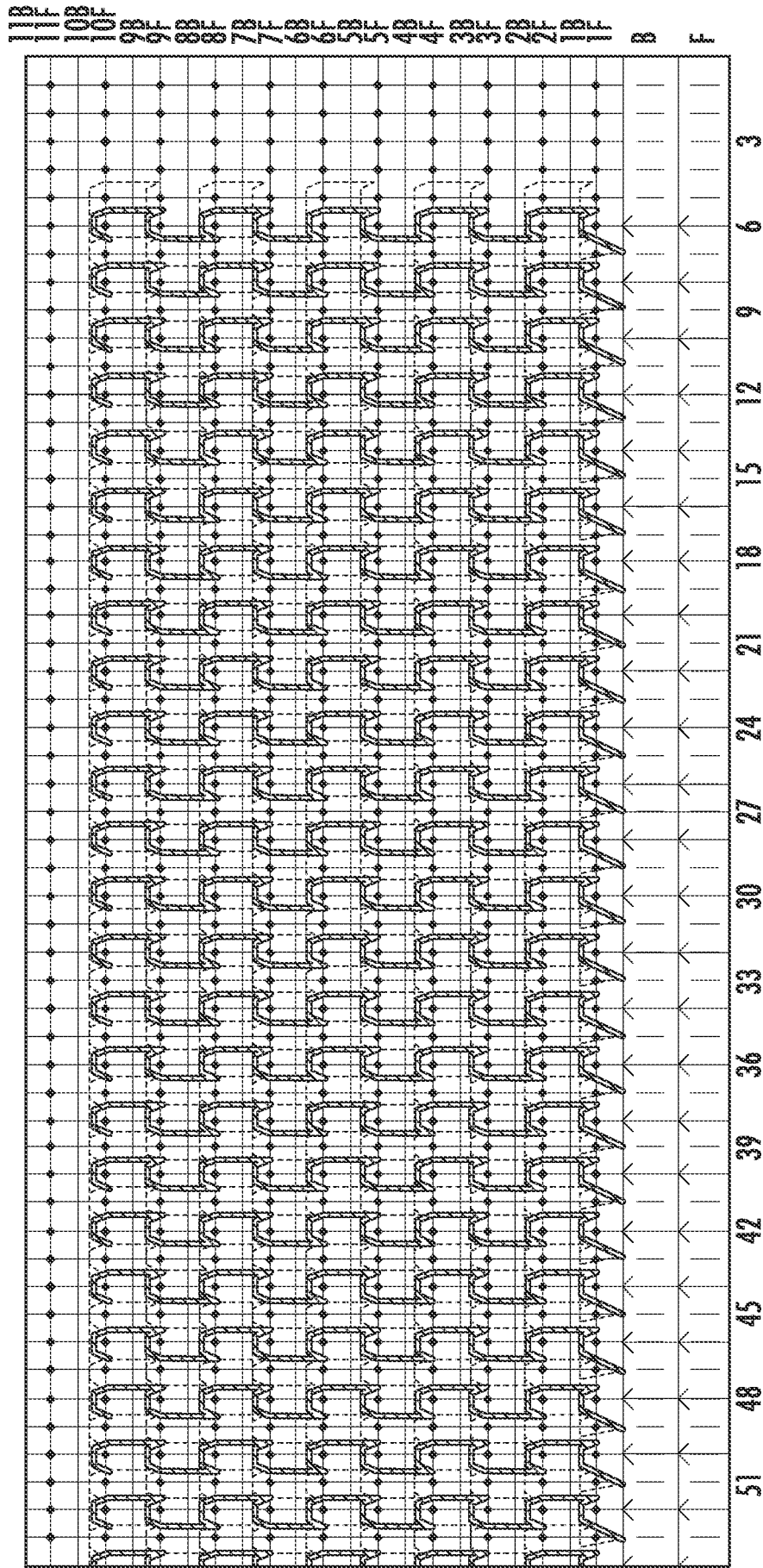

FIG. 35A

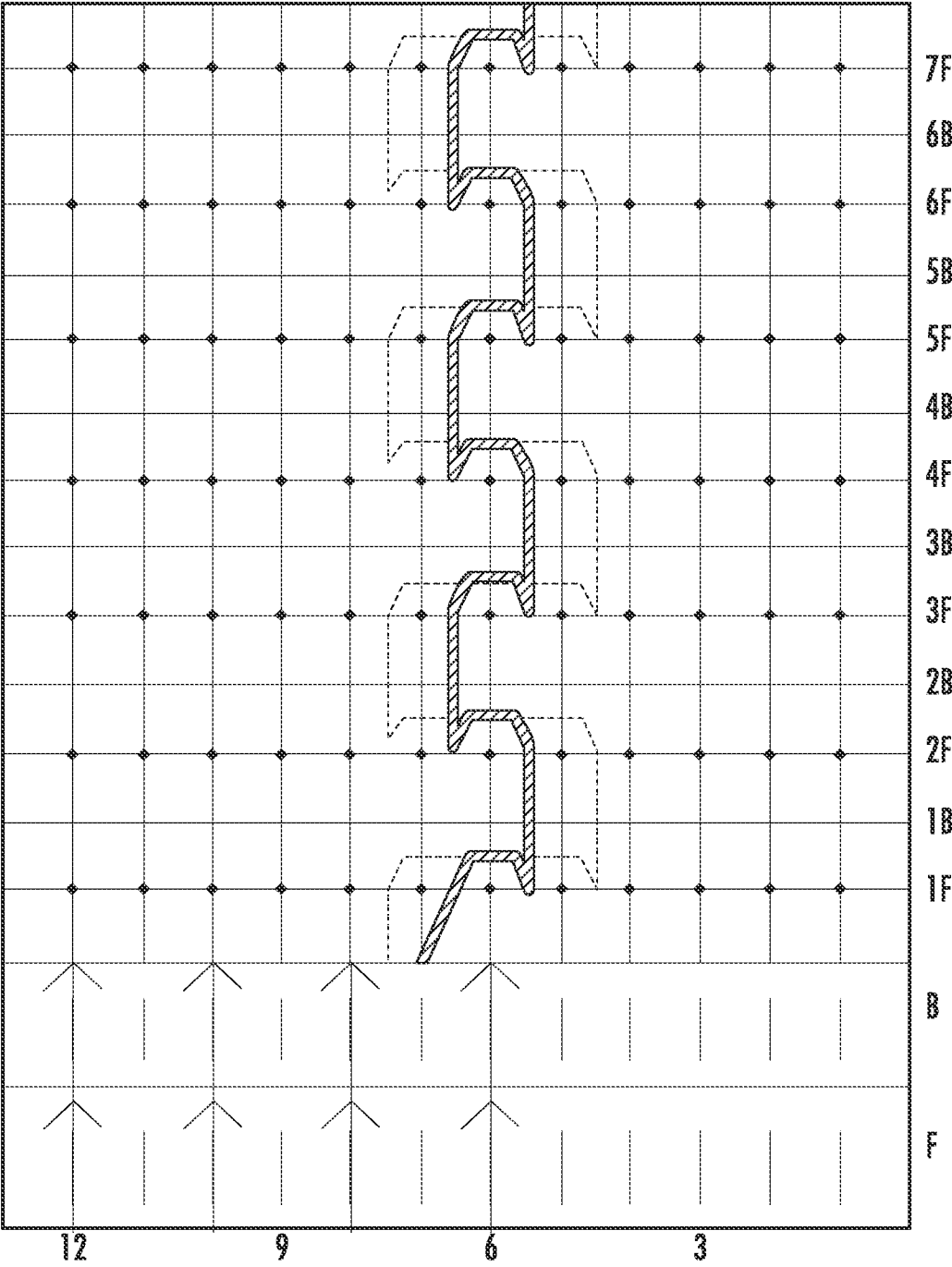

FIG. 35C

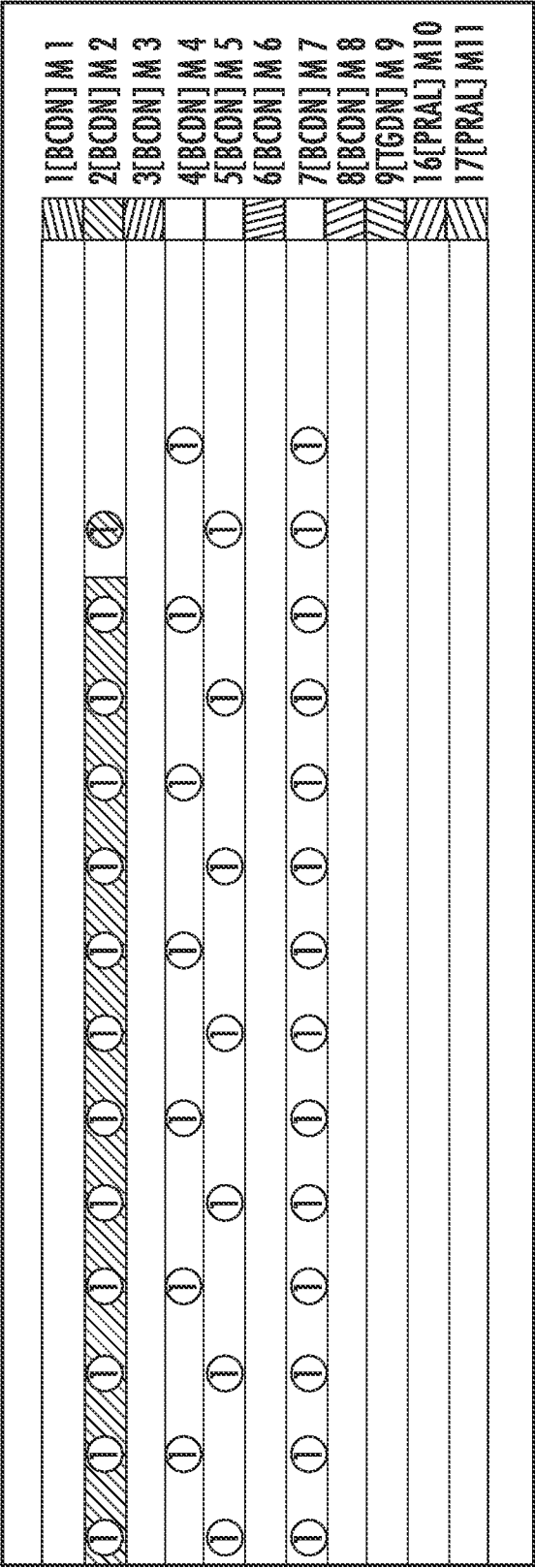
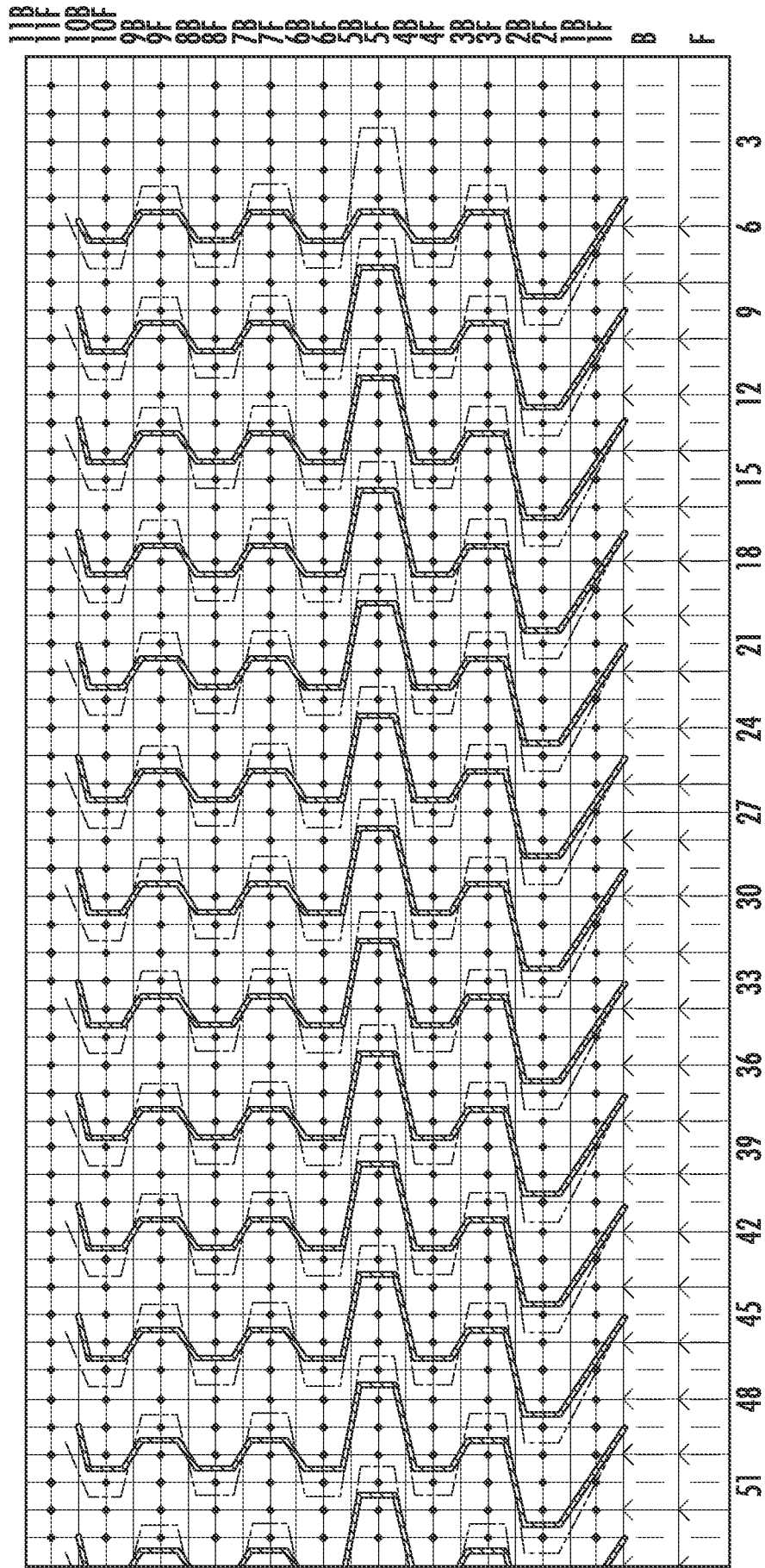

FIG. 35D



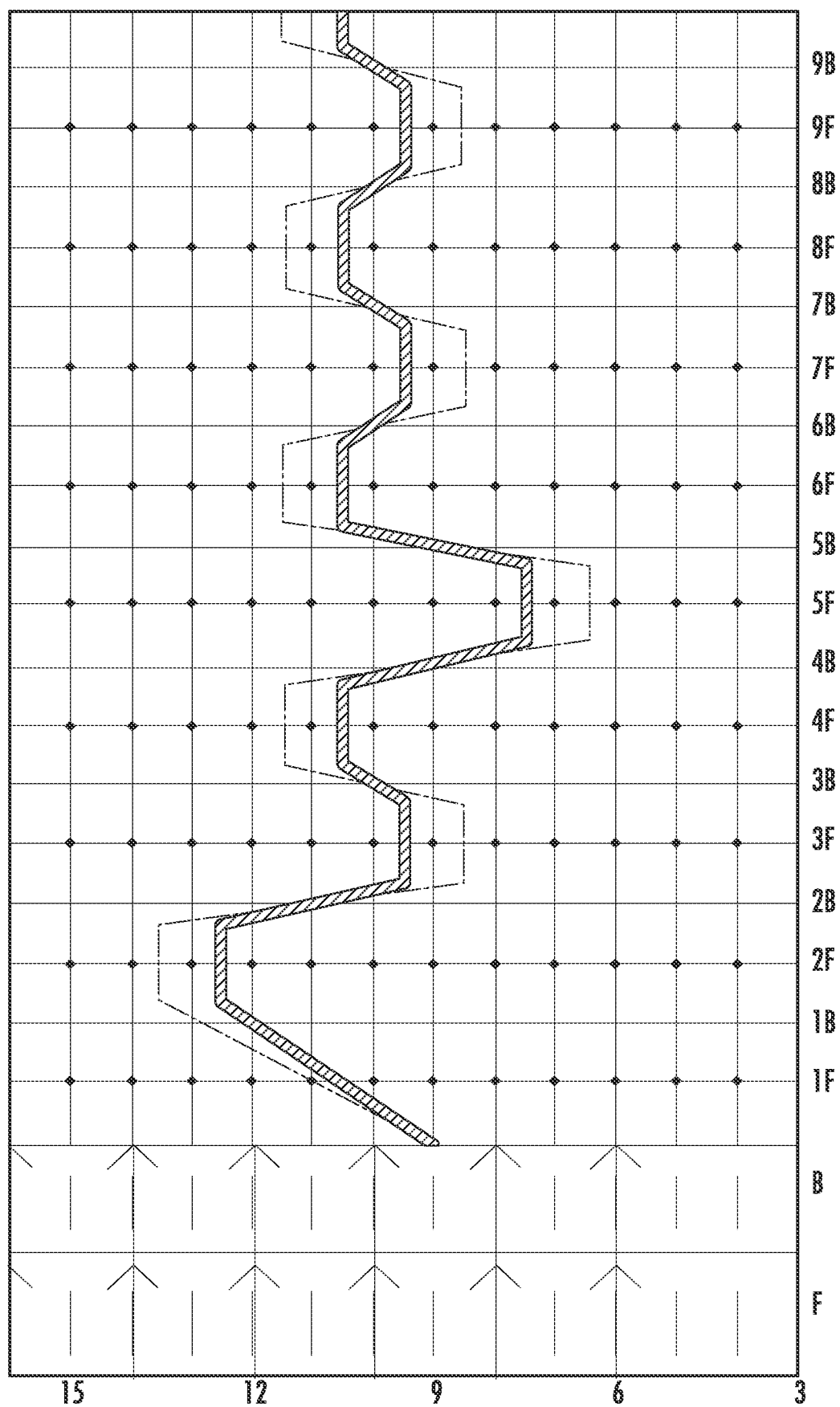

FIG. 36C

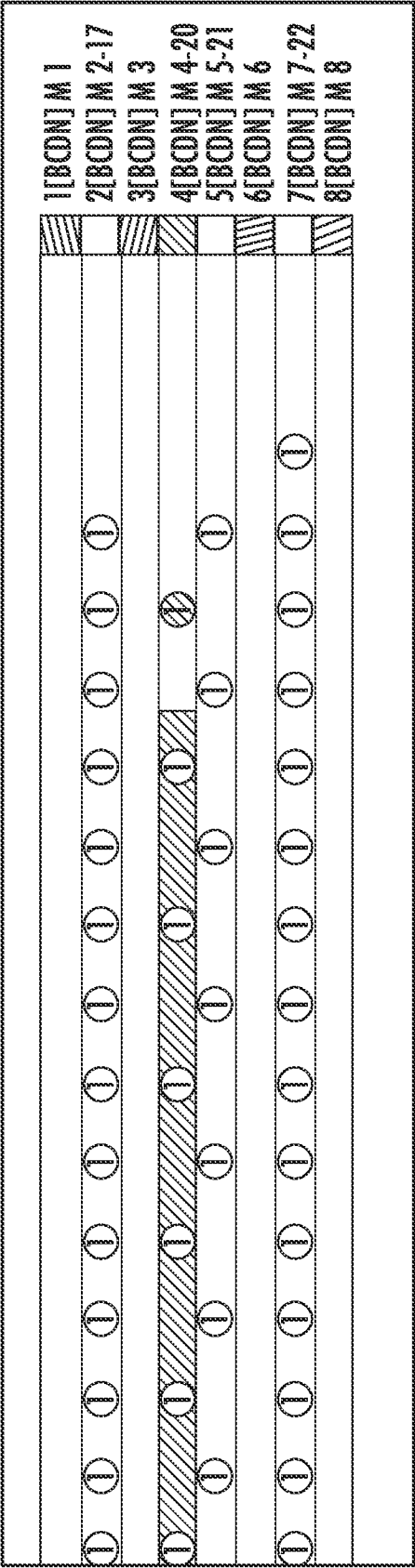

FIG. 36D

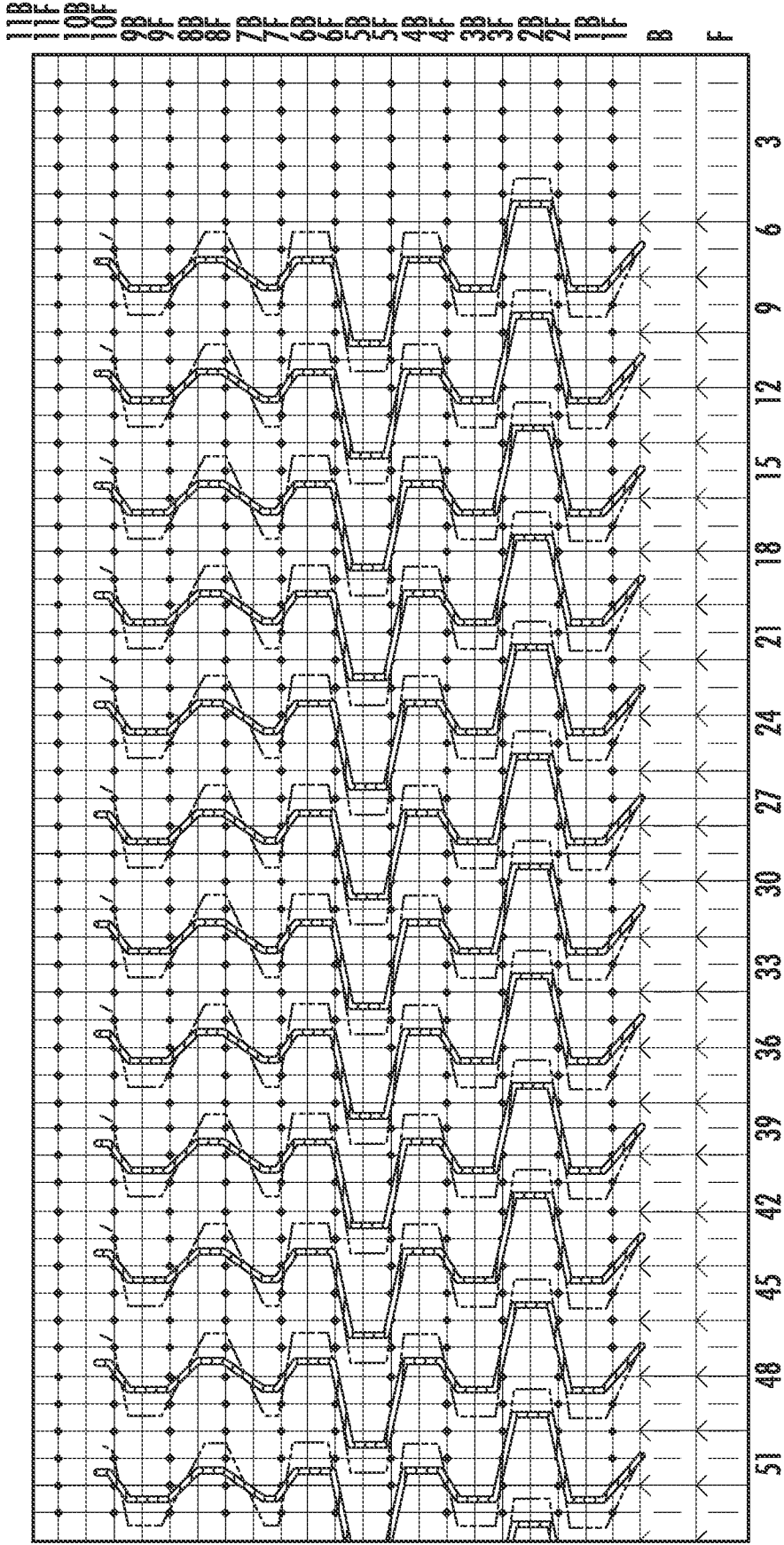

FIG. 37A

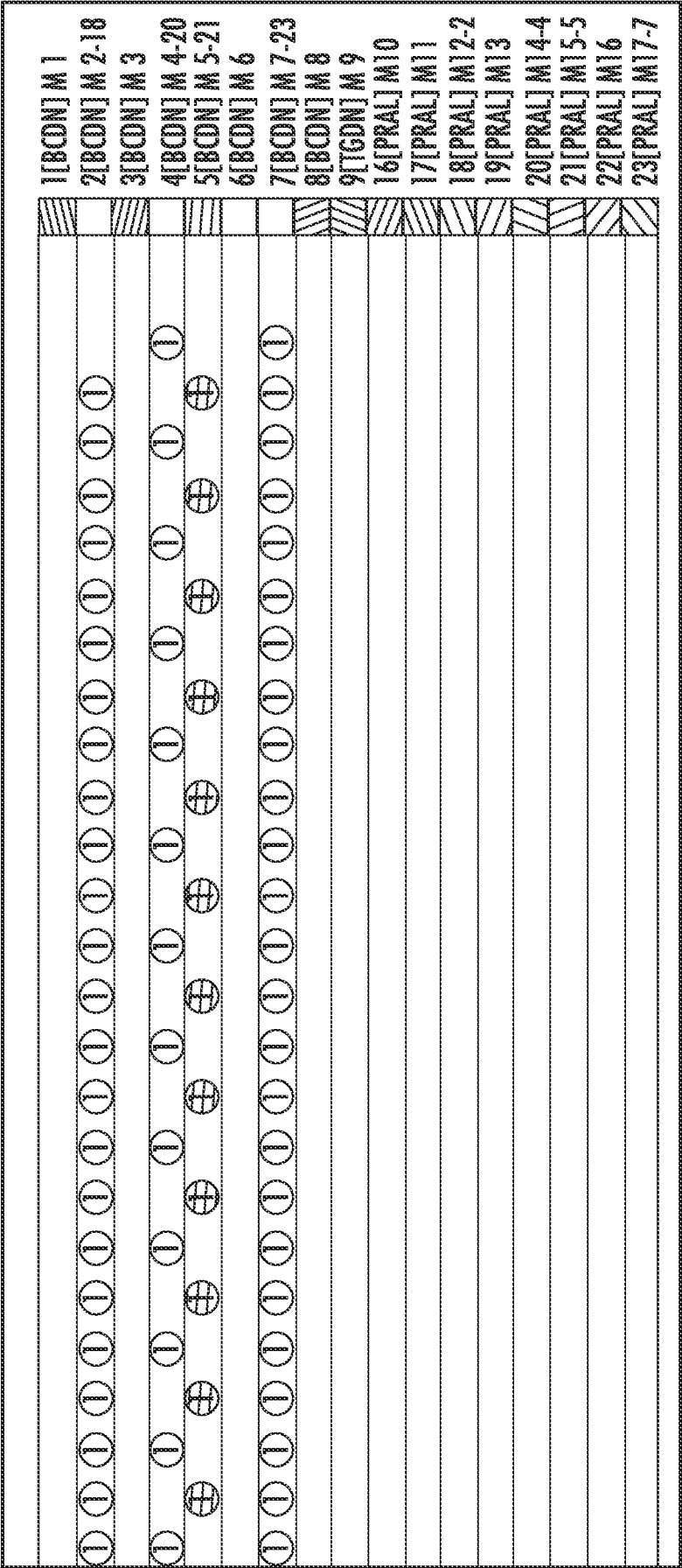

FIG. 37B

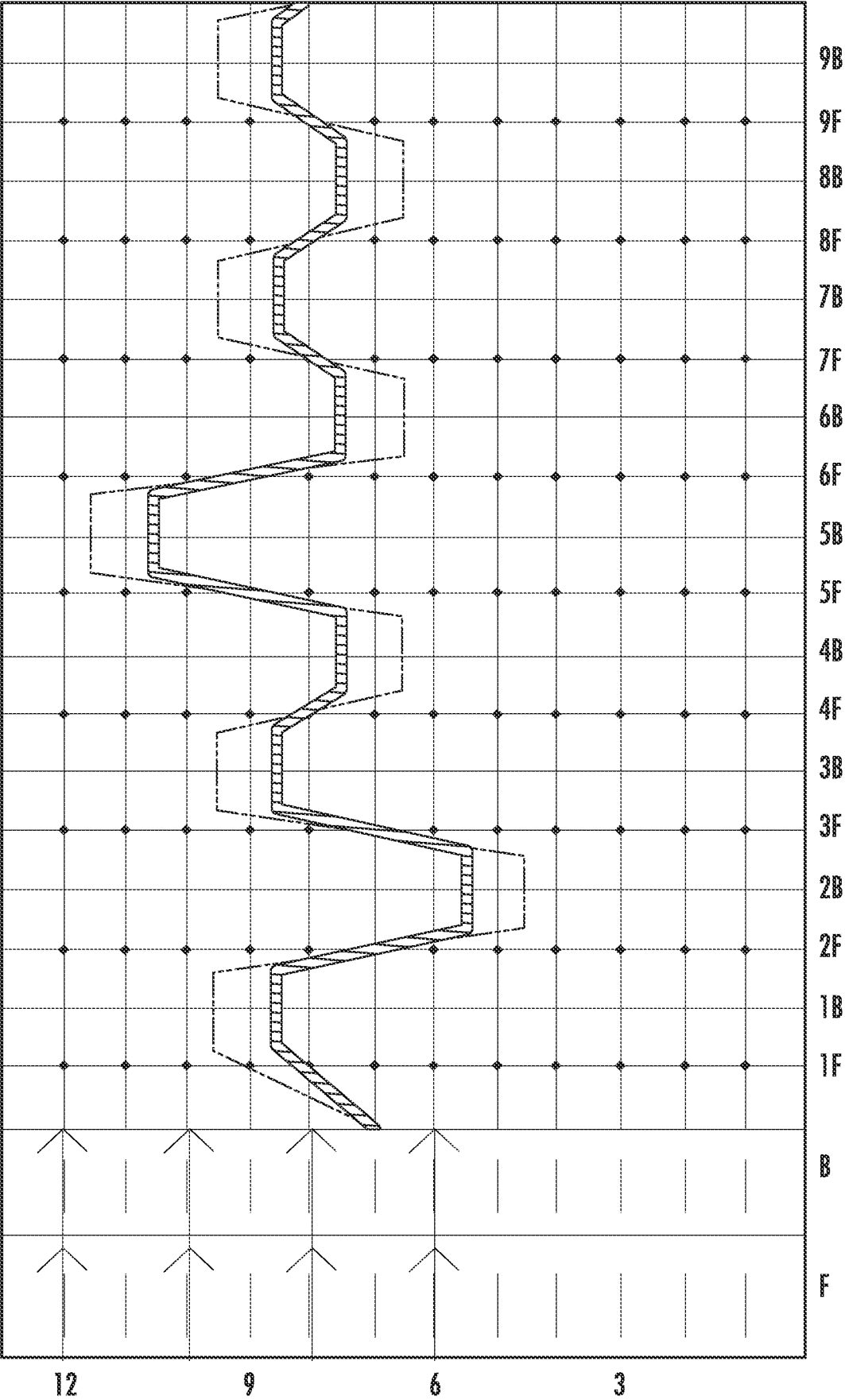

FIG. 37C

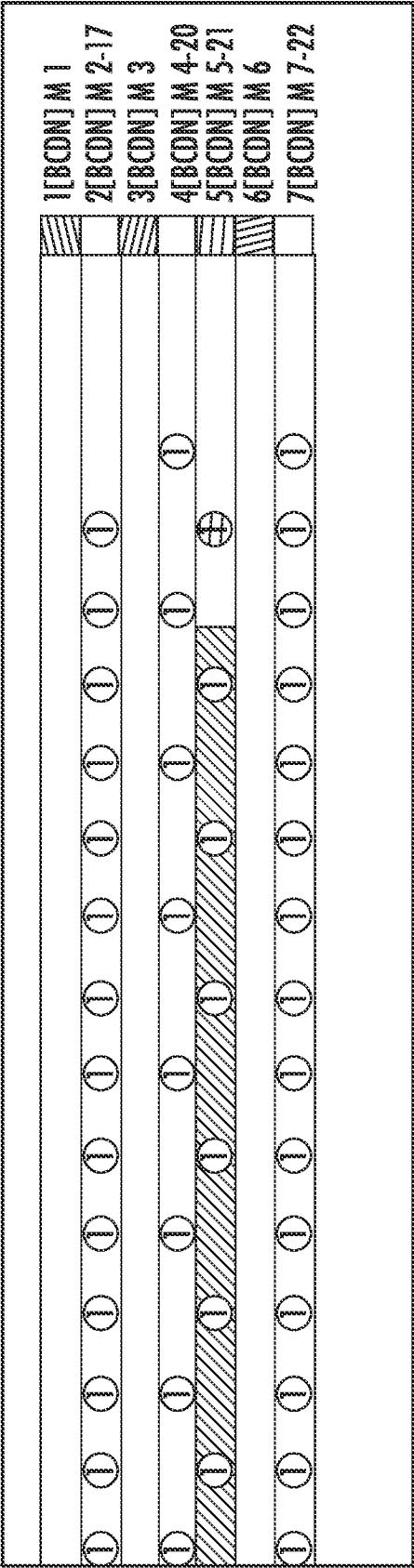
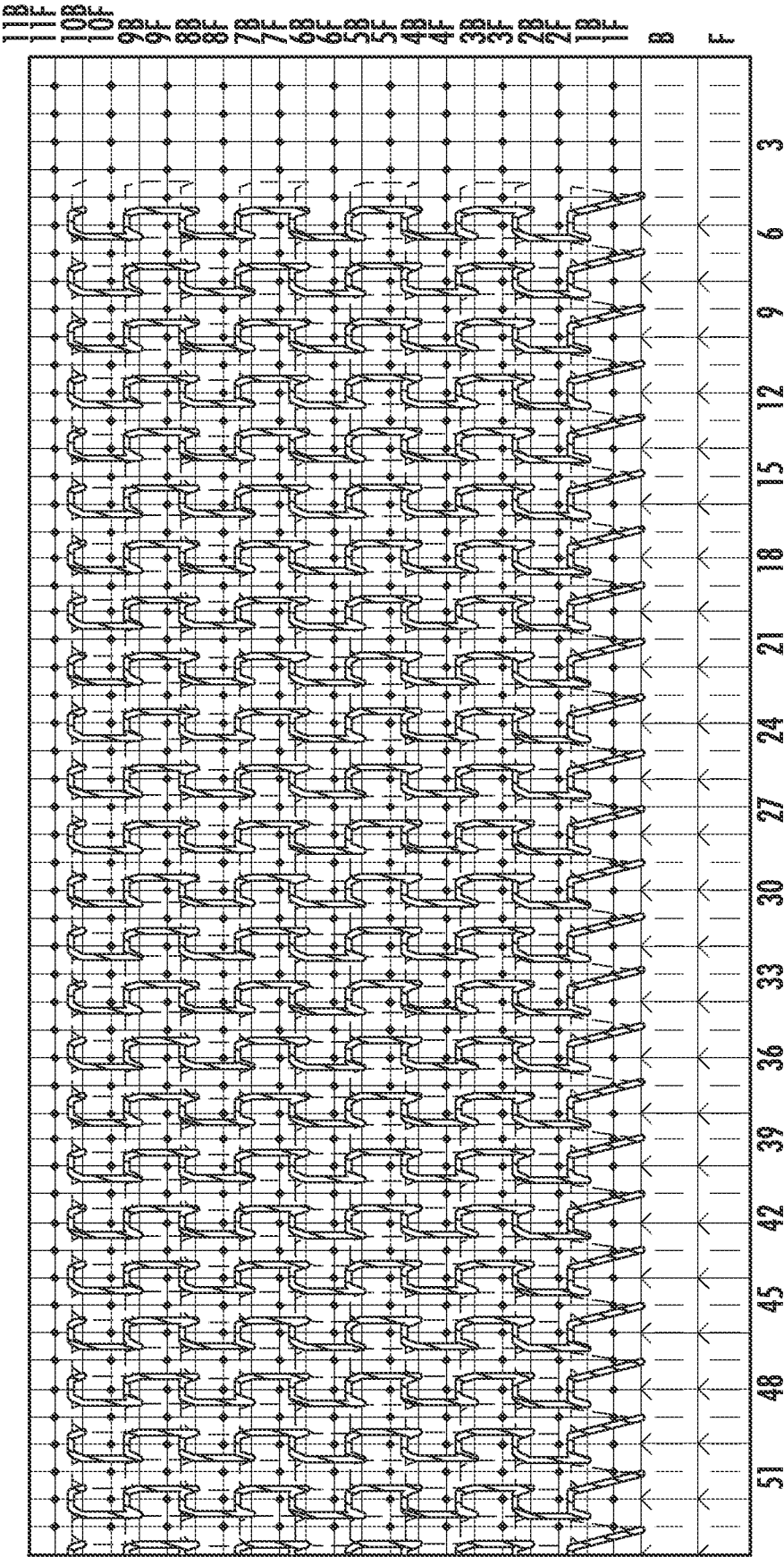

FIG. 37D



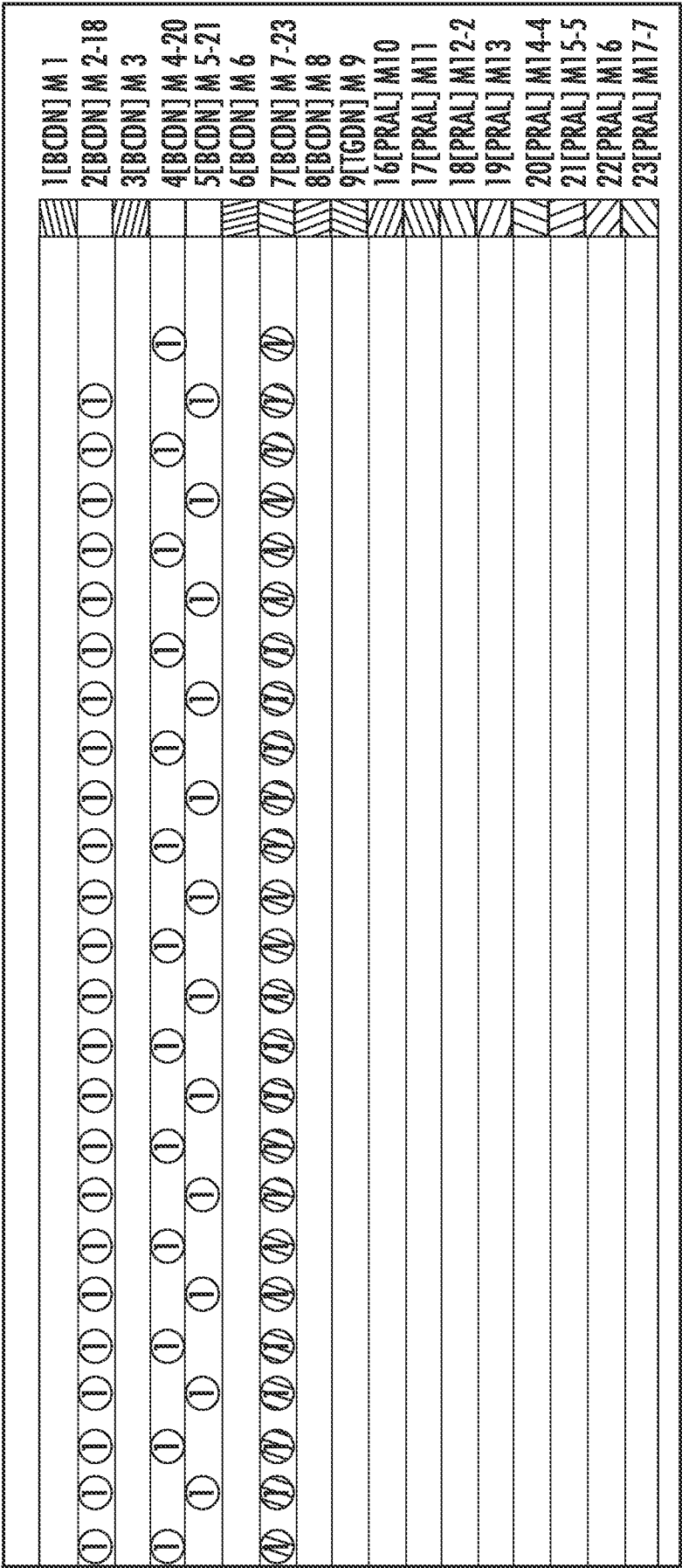

FIG. 38B

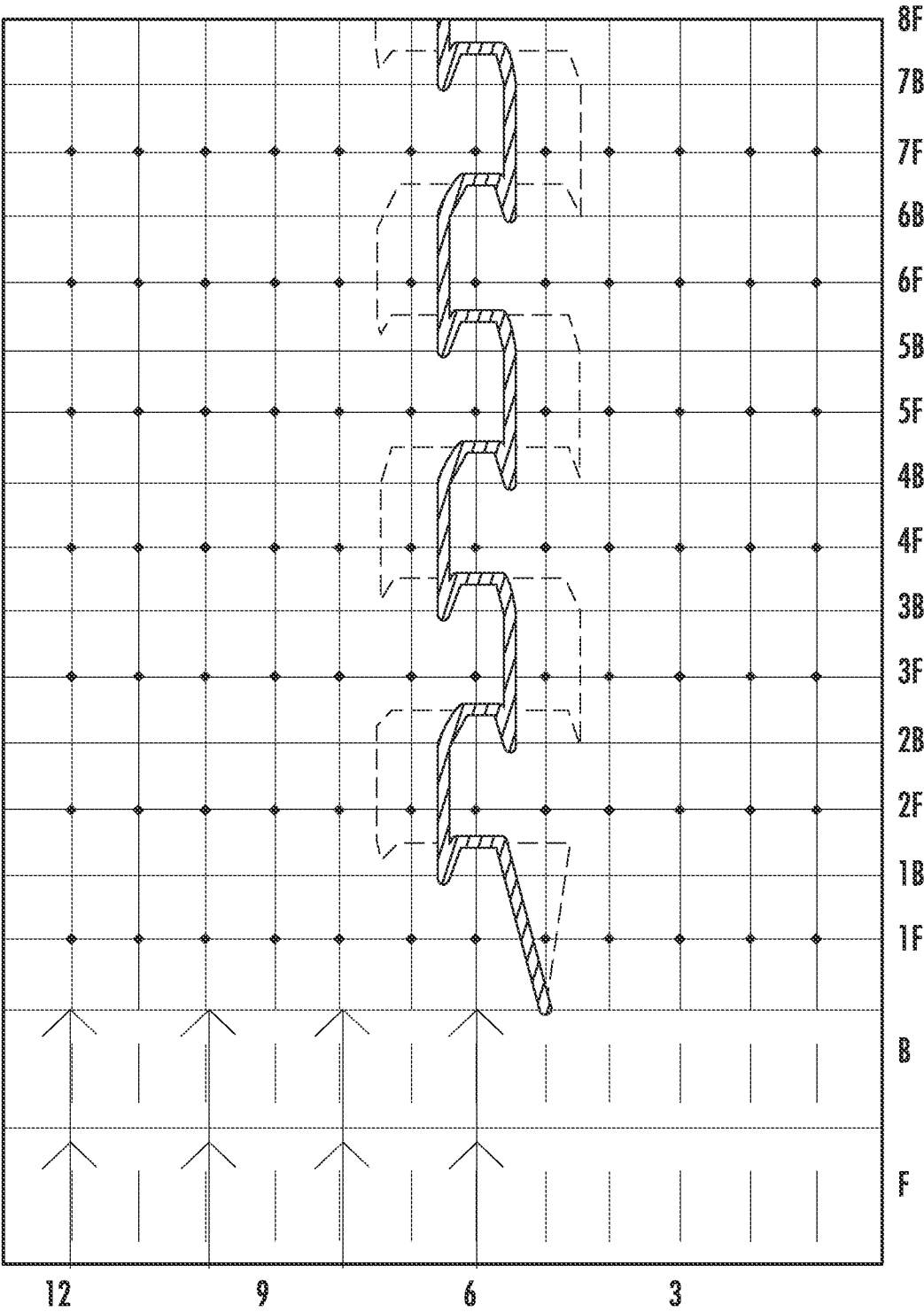

FIG. 38C

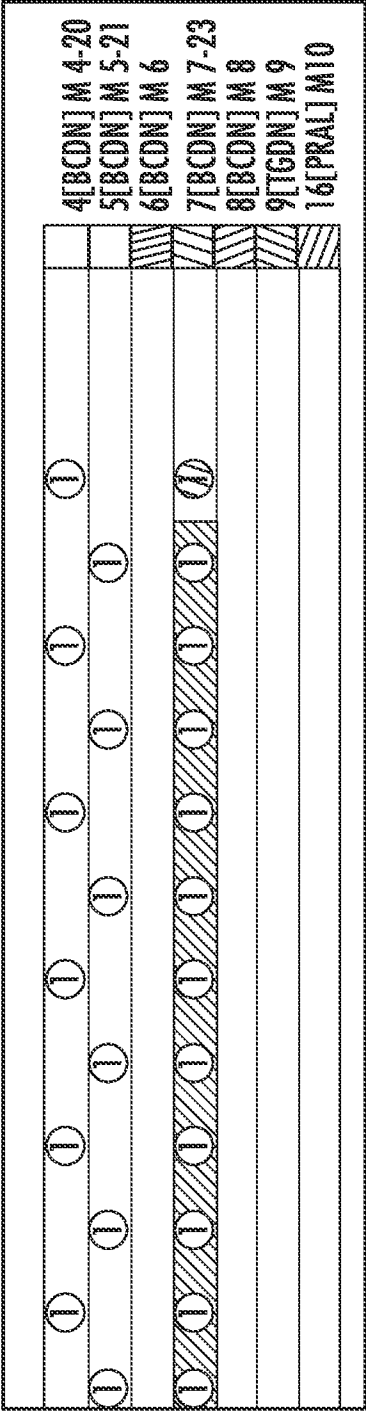

FIG. 38D

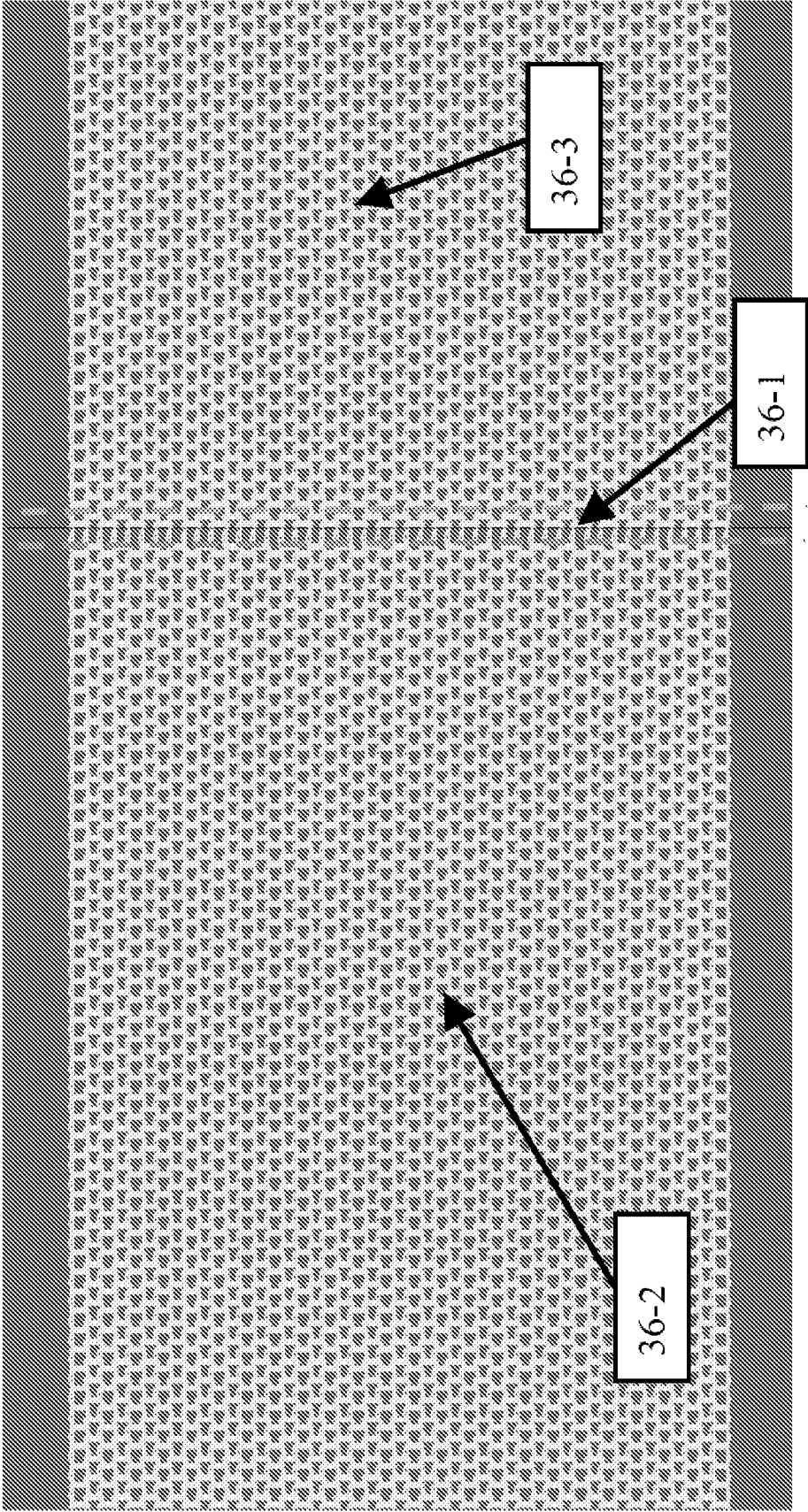

FIG. 39

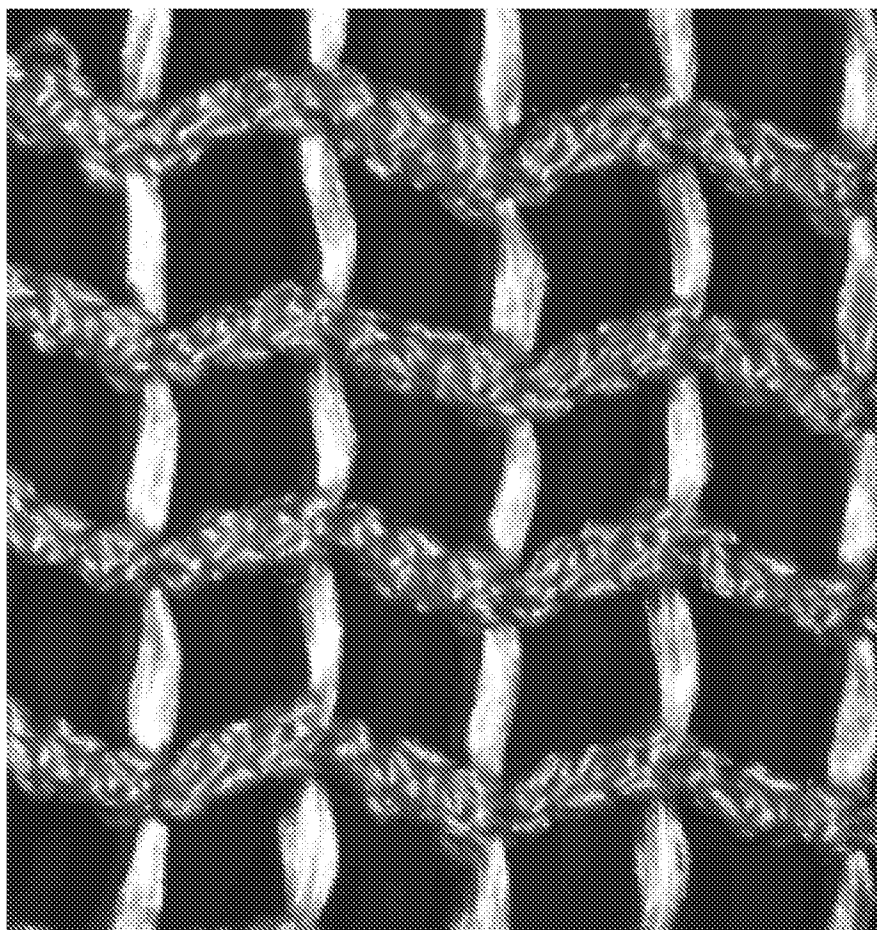
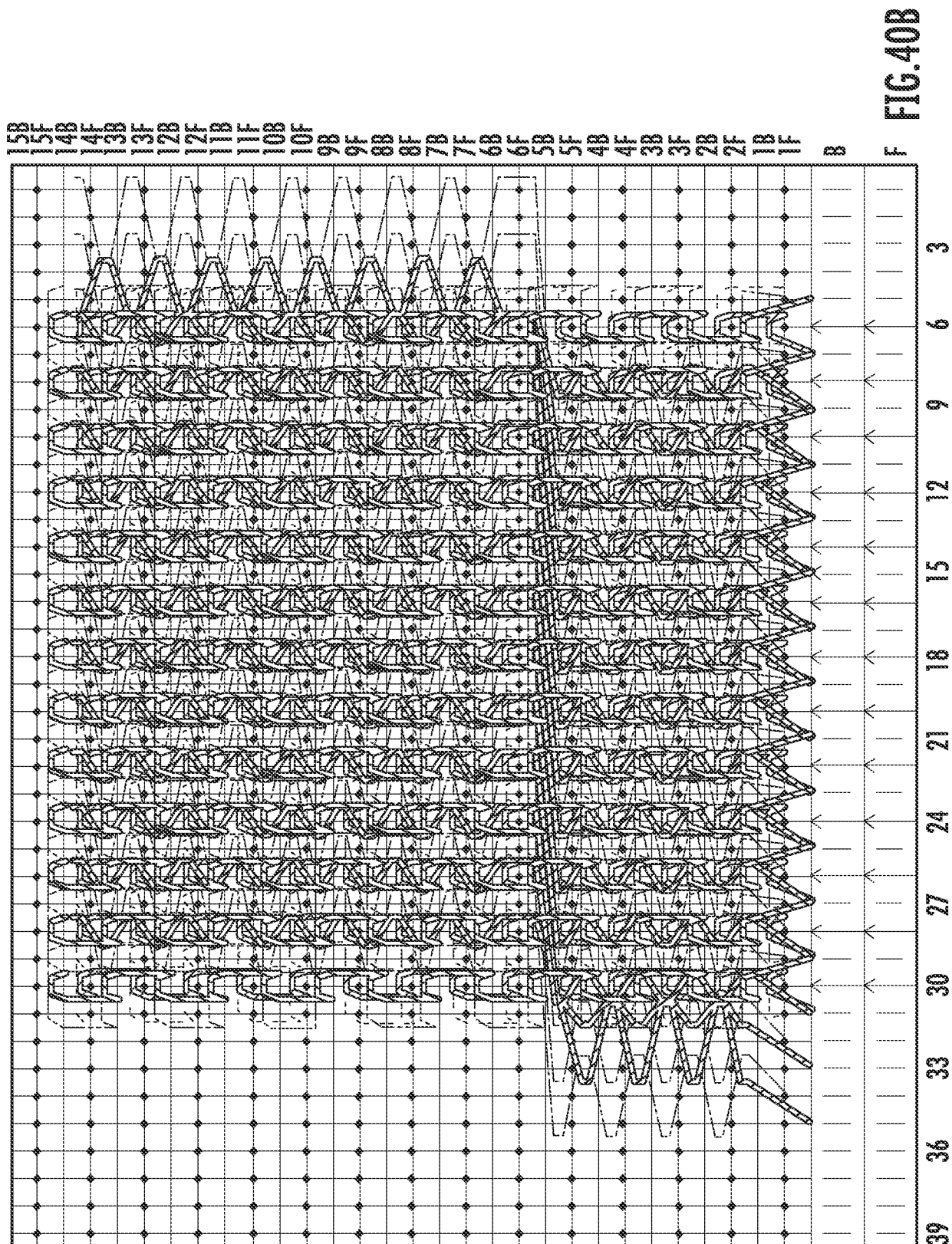
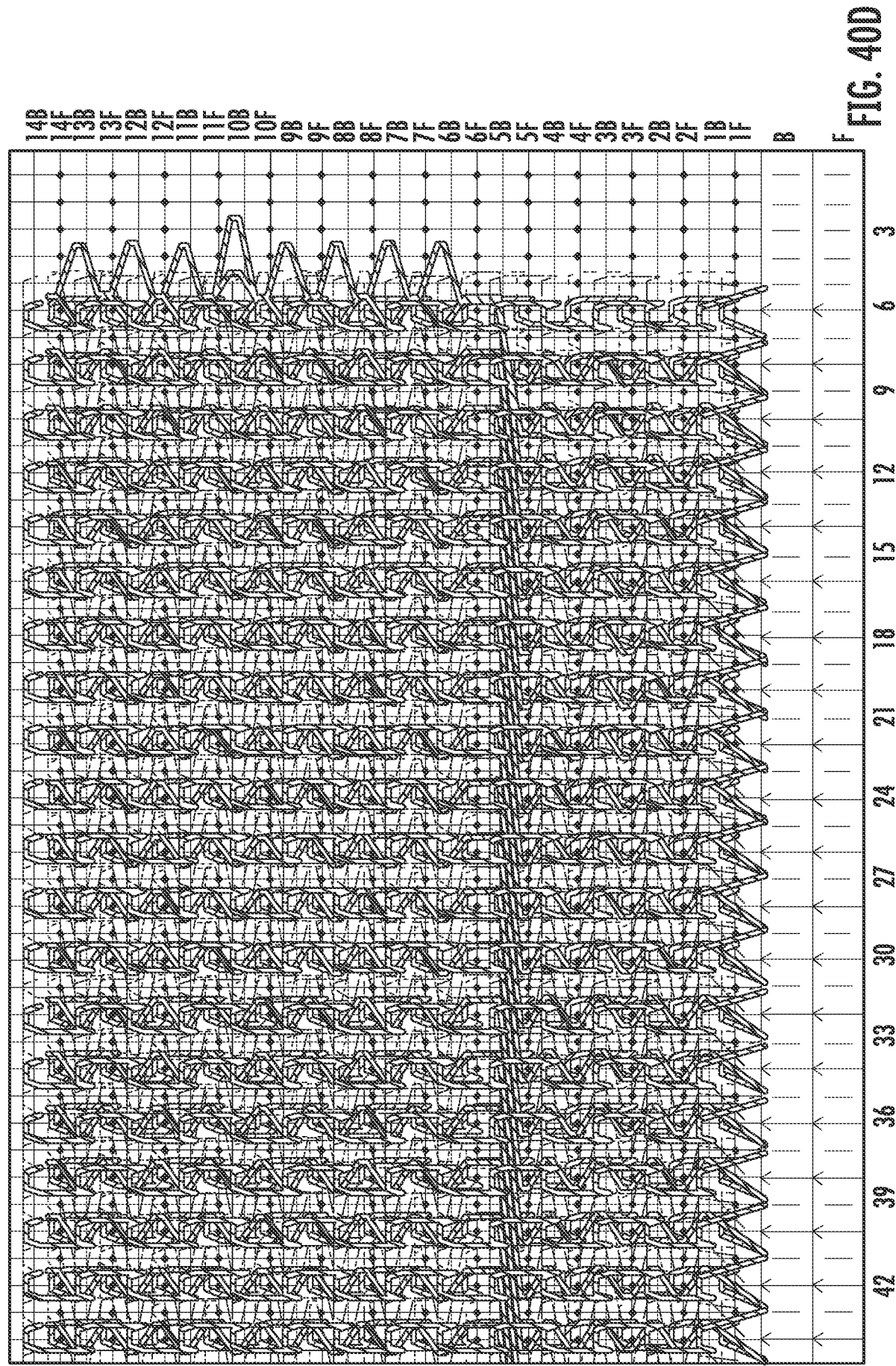

FIG. 40A





	1[BCON] M 1	
	2[BCON] M 2	
	3[BCON] M 3	
	4[BCON] M 4-17	⊗
	5[BCON] M 5-21	⊗
	6[BCON] M 6	
	7[BCON] M 7-22	⊗
	8[BCON] M 8	⊗
	9[IGDN] M 9	
	16[PRAL] M 10	
	17[PRAL] M 11-4	
	18[PRAL] M 12	
	19[PRAL] M 13	
	20[PRAL] M 14	
	21[PRAL] M 15-5	
	22[PRAL] M 16-7	
	23[PRAL] M 17	

FIG. 40E

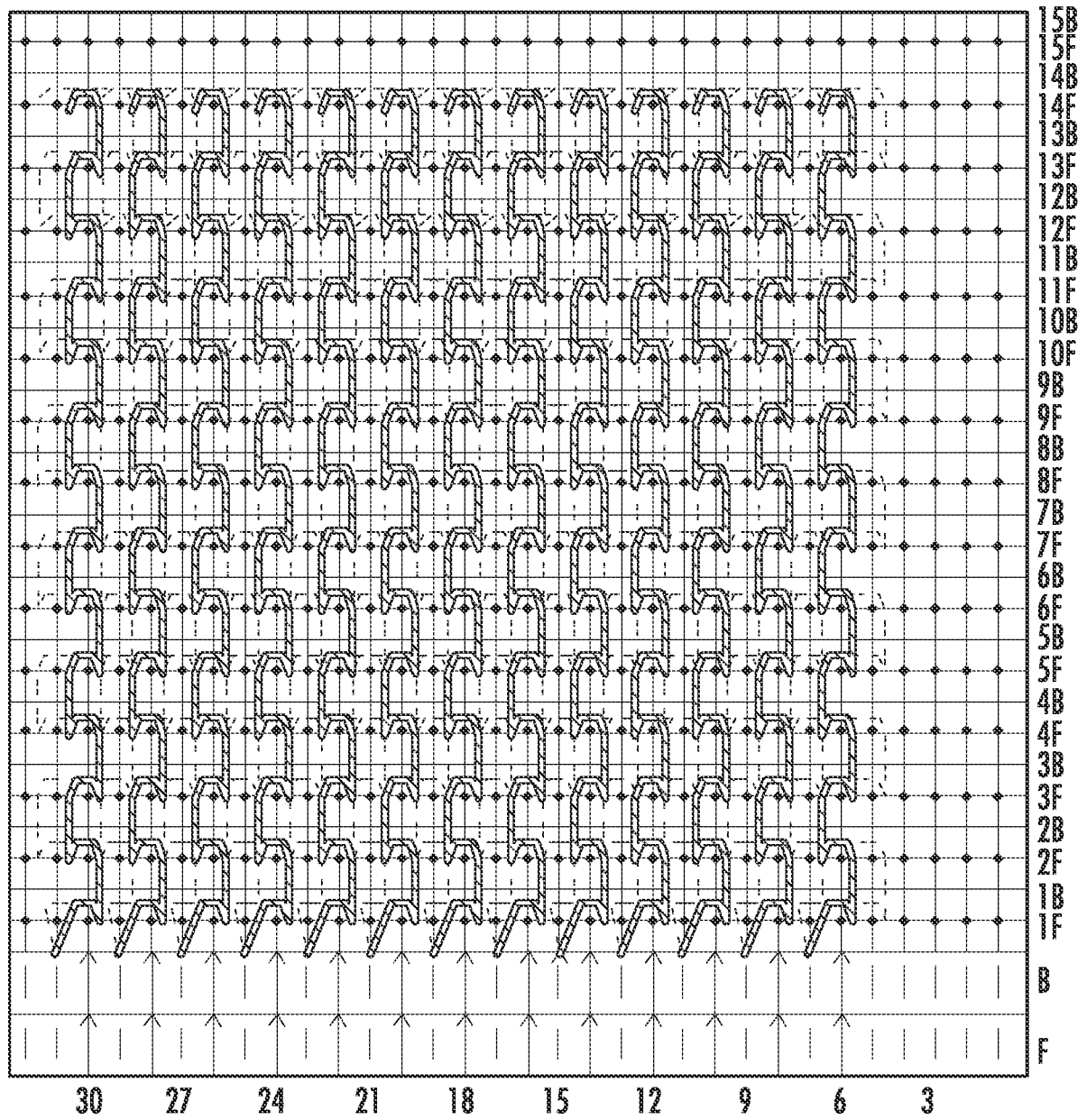

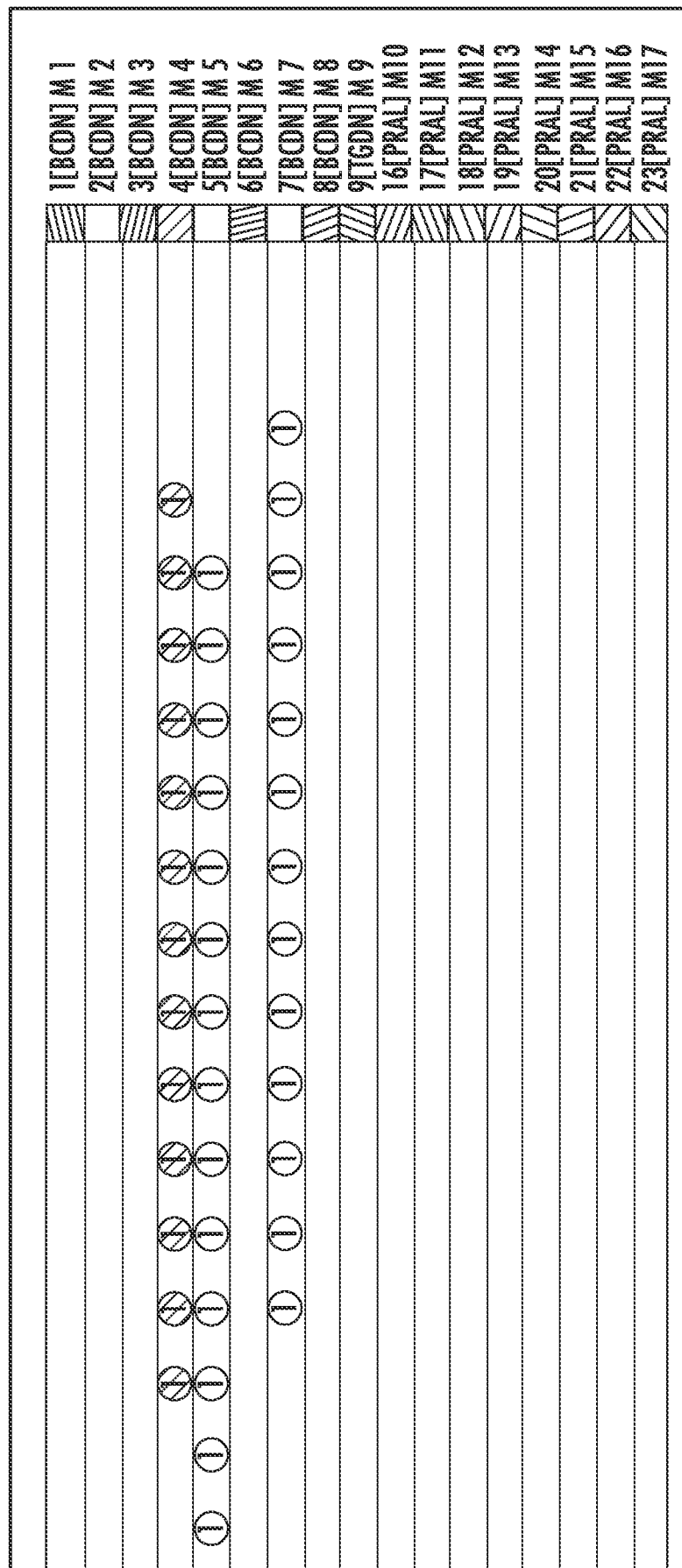

٤٣٨

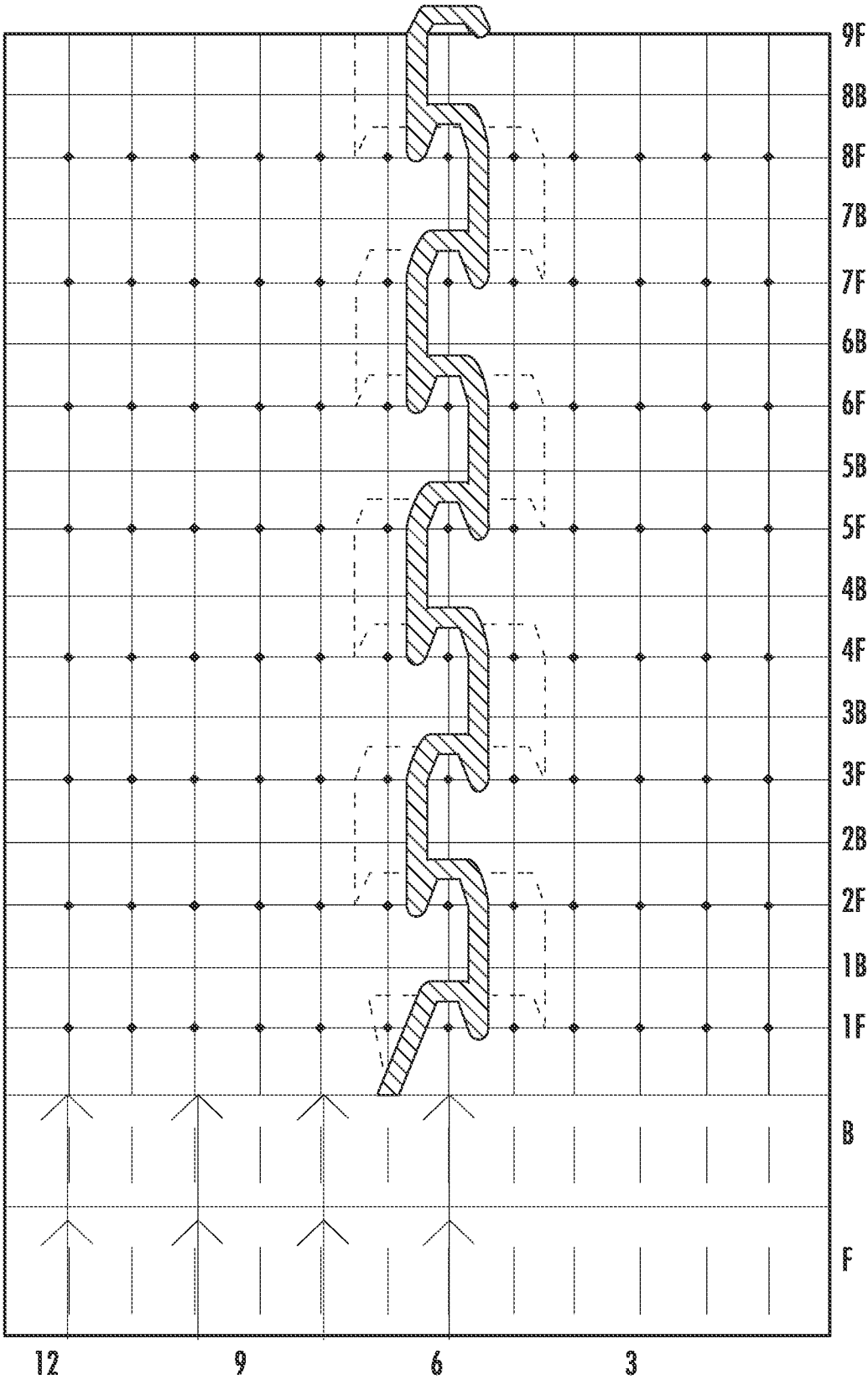

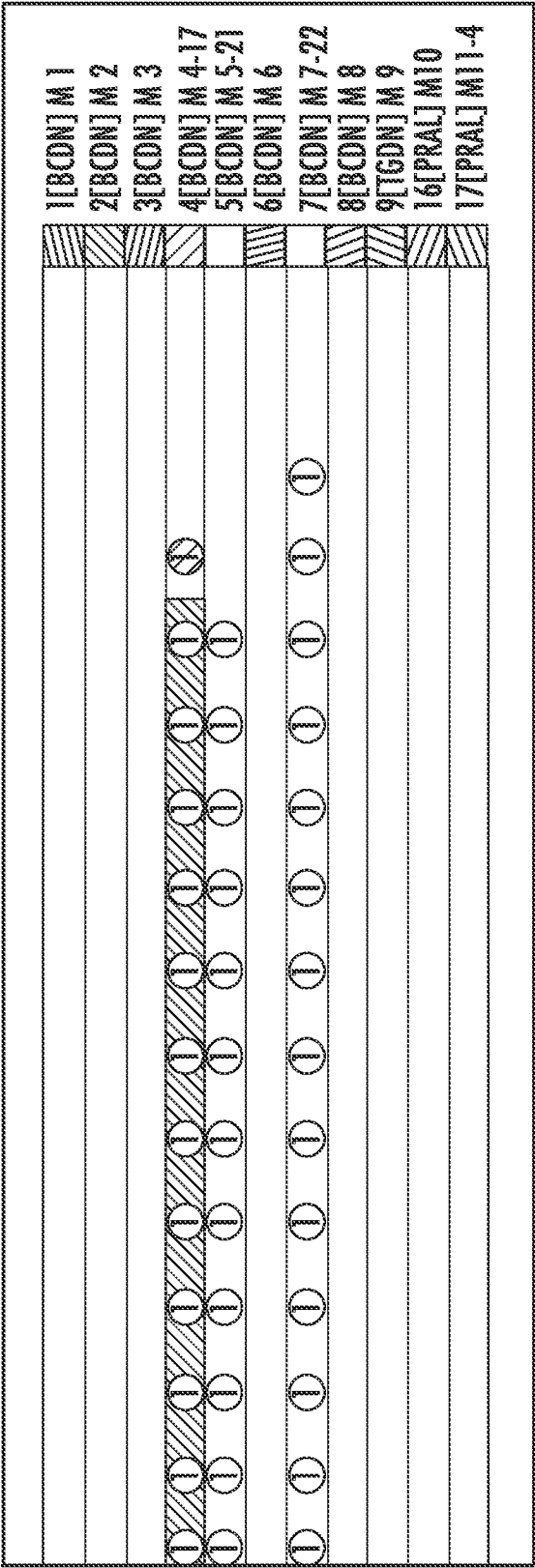
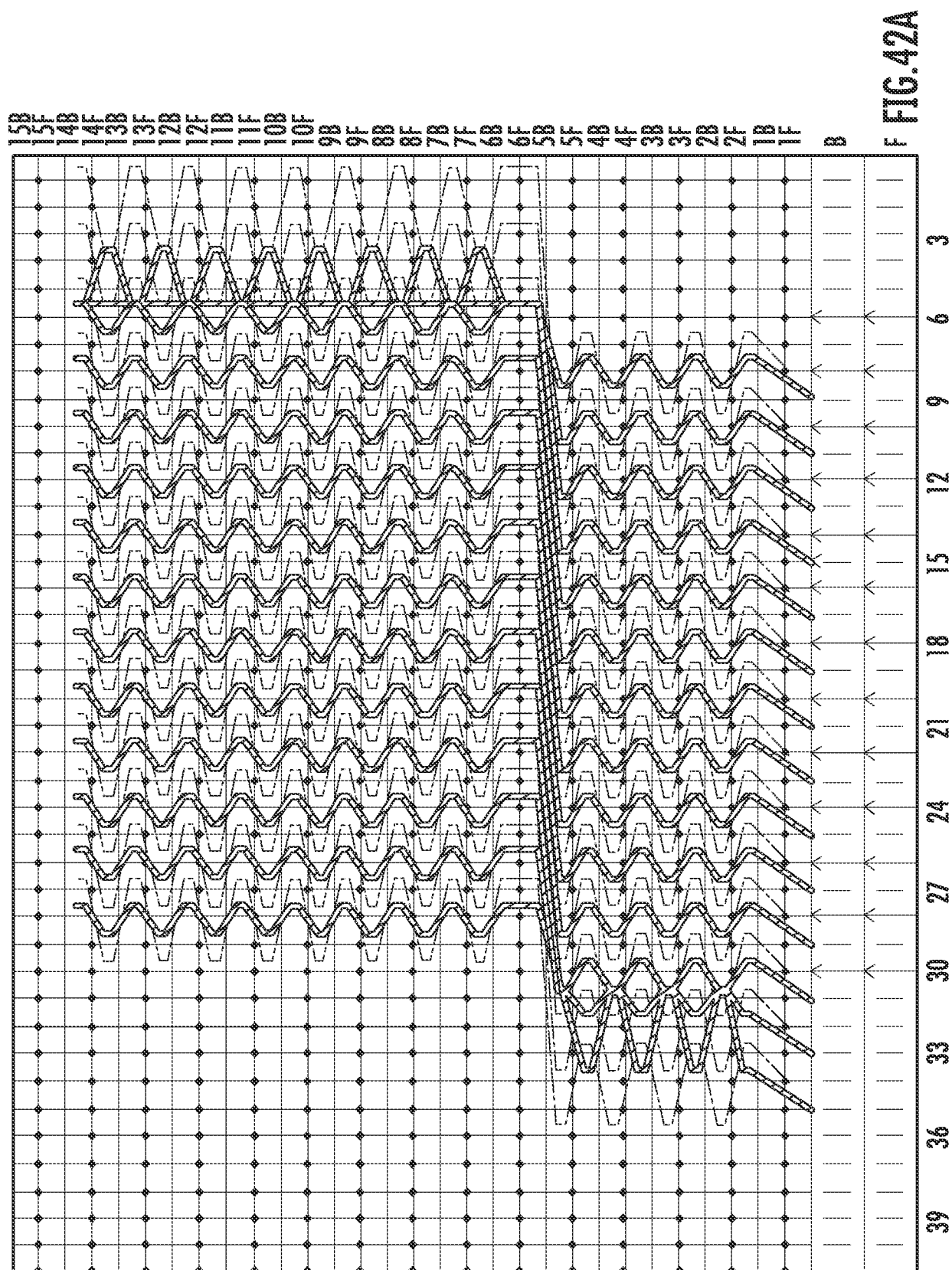

FIG. 41D



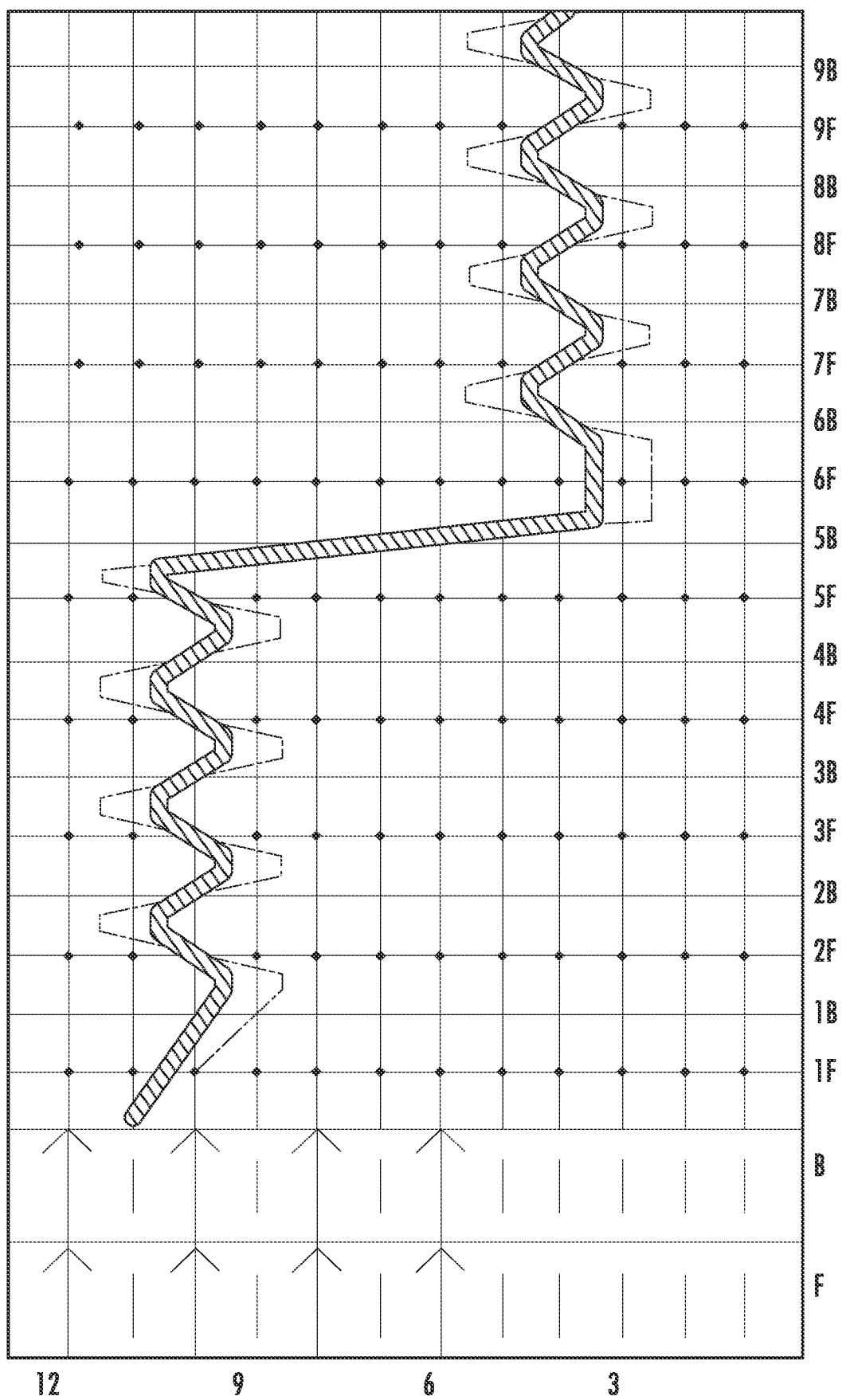

FIG. 42C
89/131

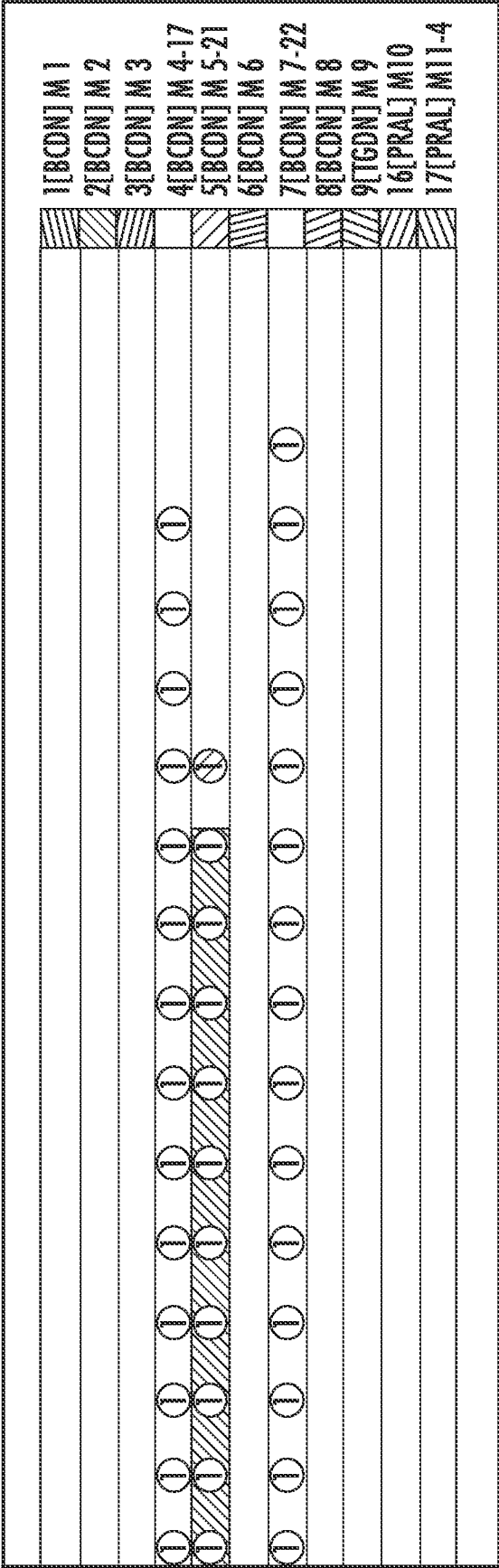
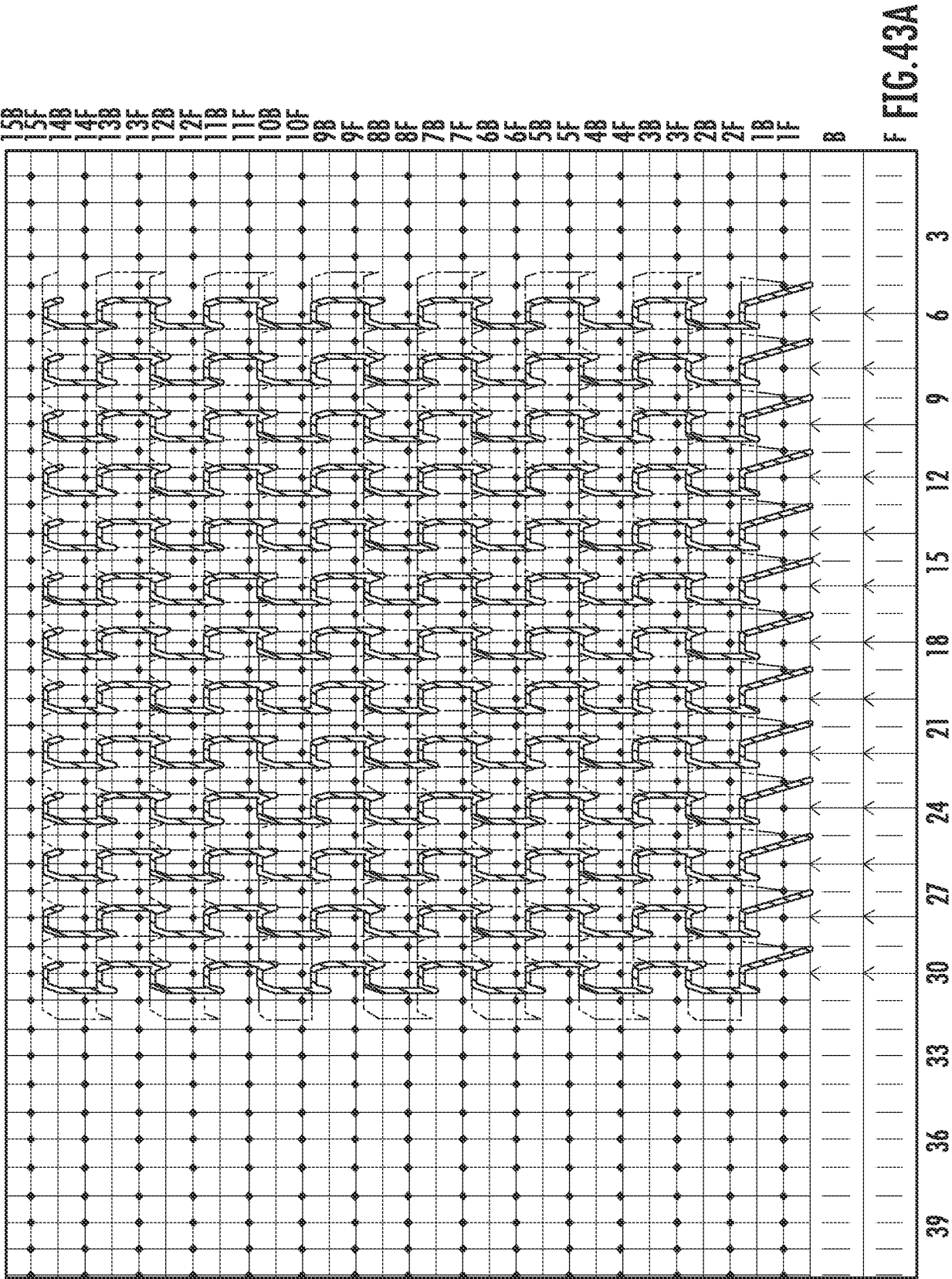
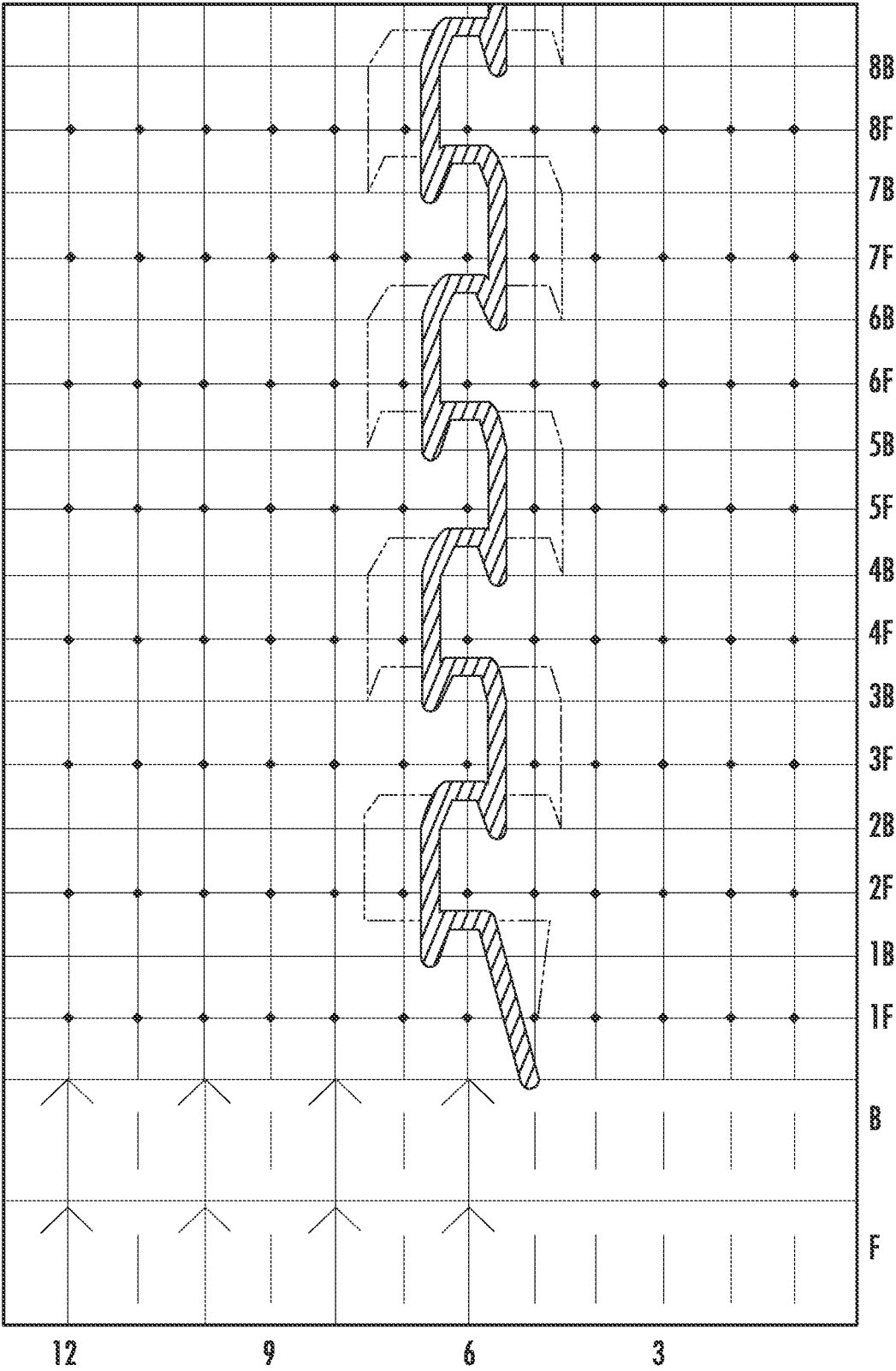

FIG. 42D





[illegible]

FIG. 43

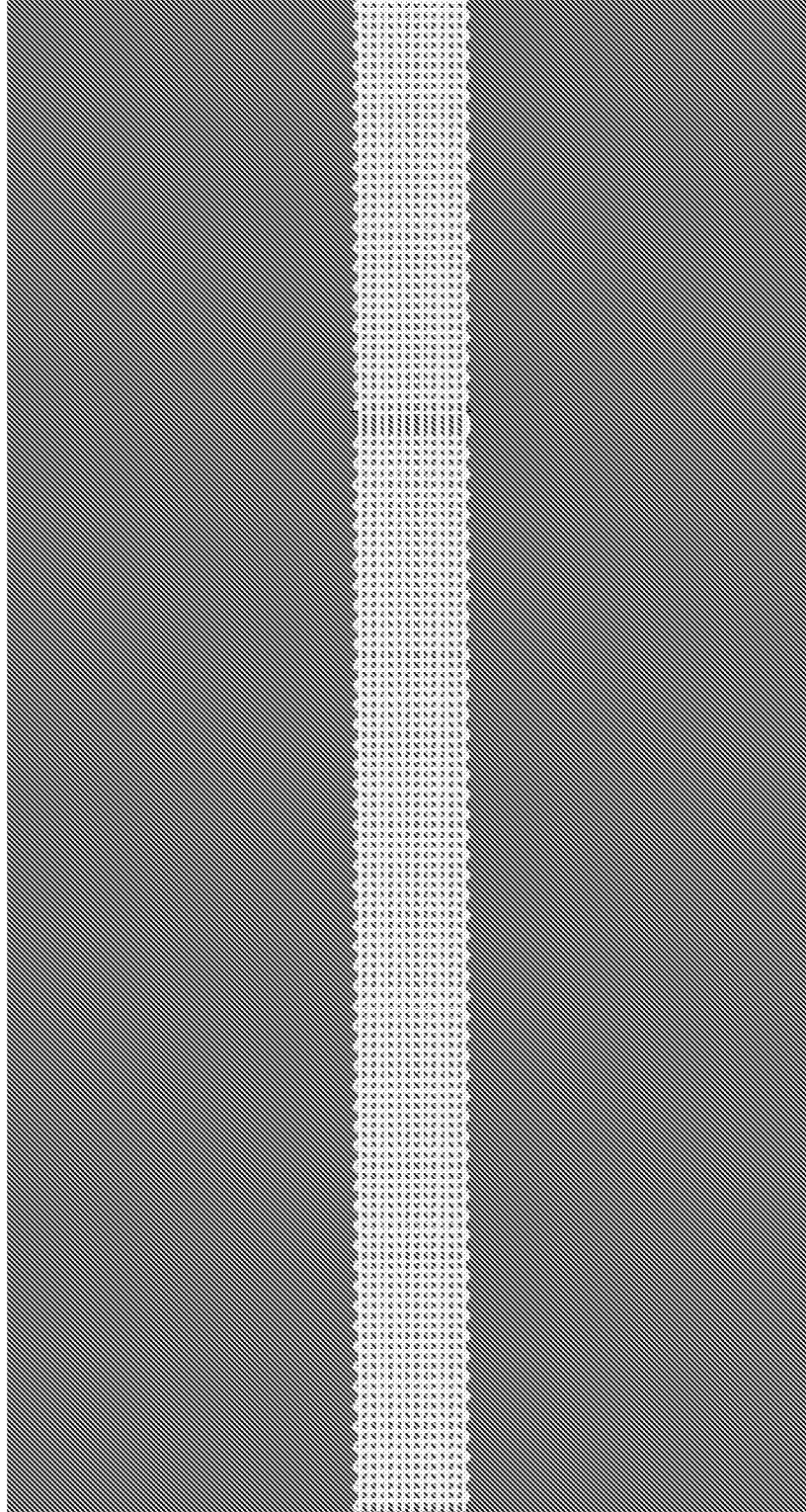

FIG. 44

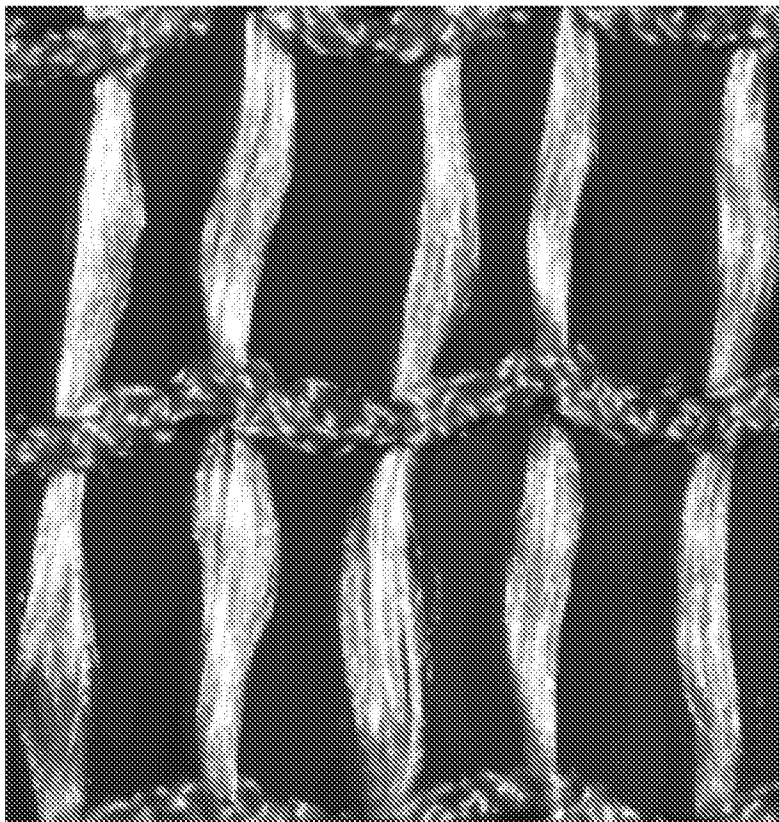
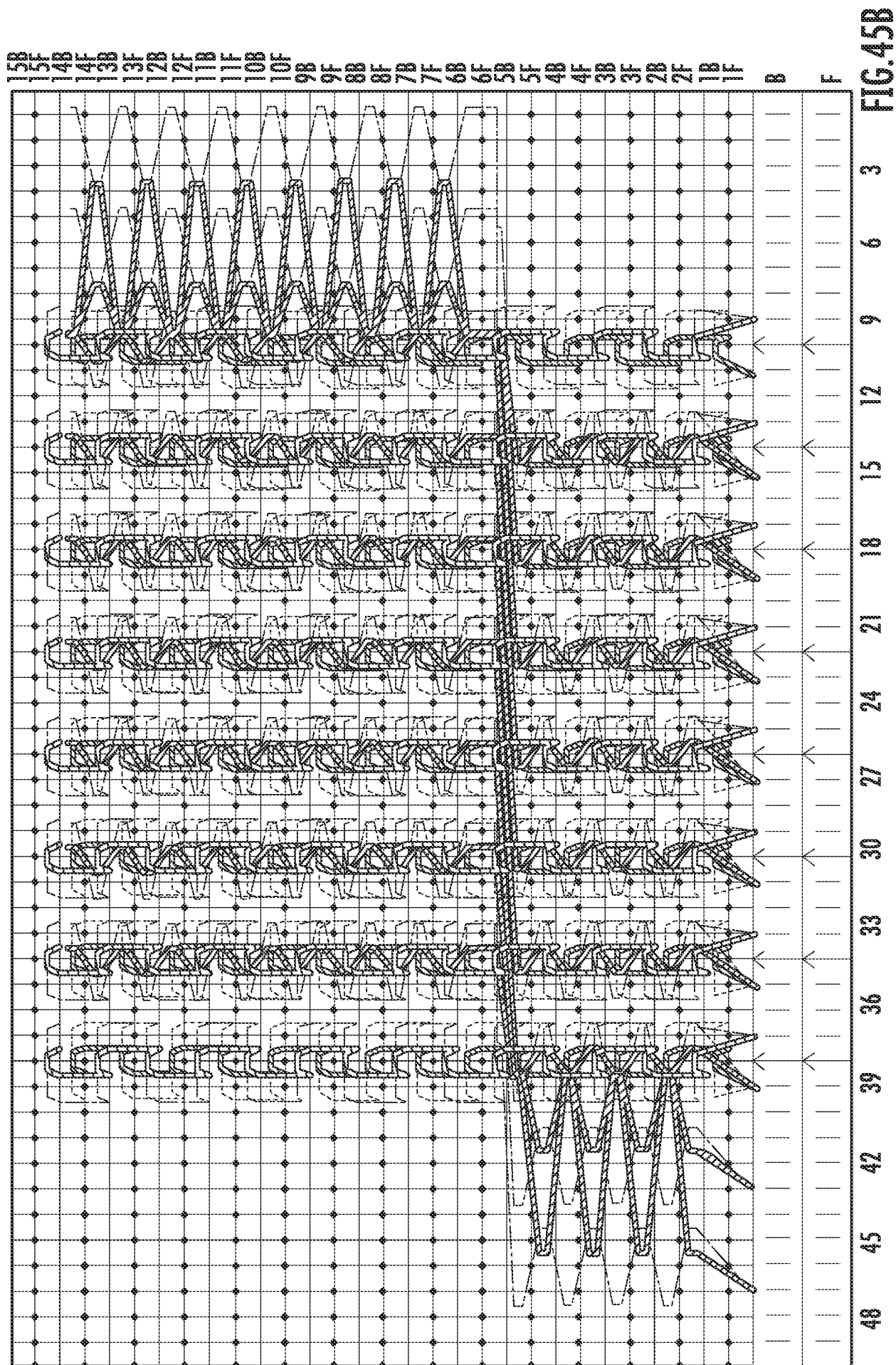

FIG. 45A



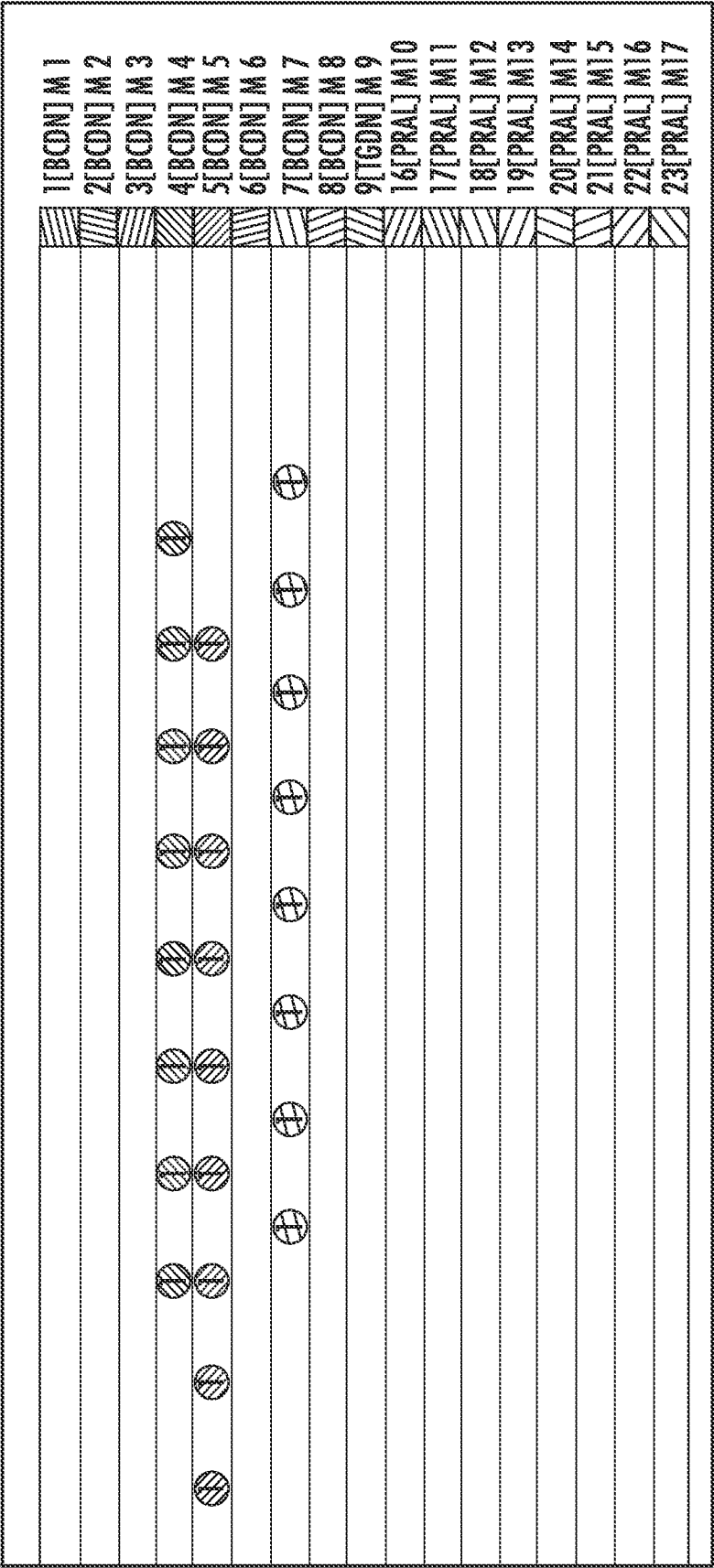
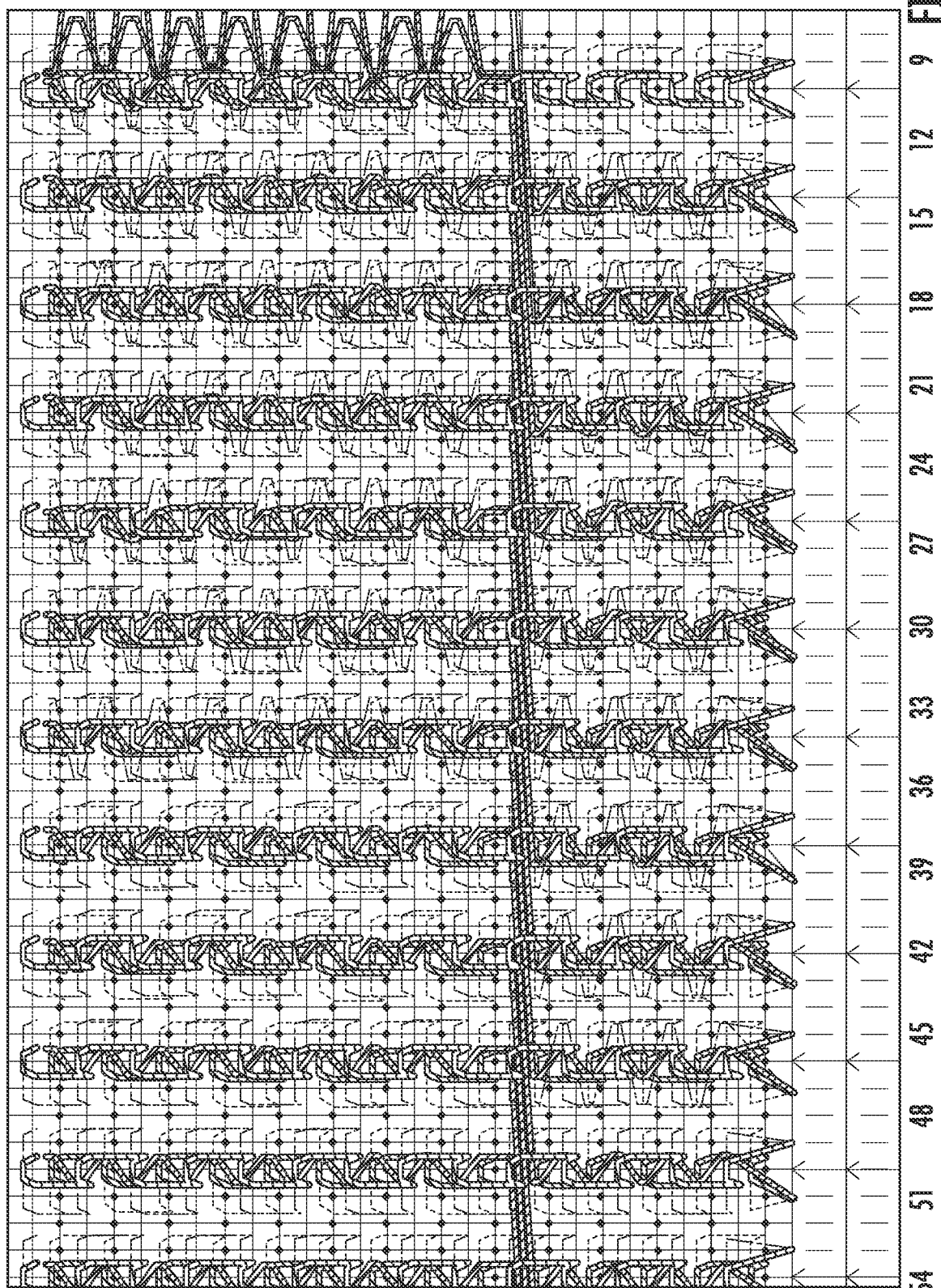

FIG. 45C



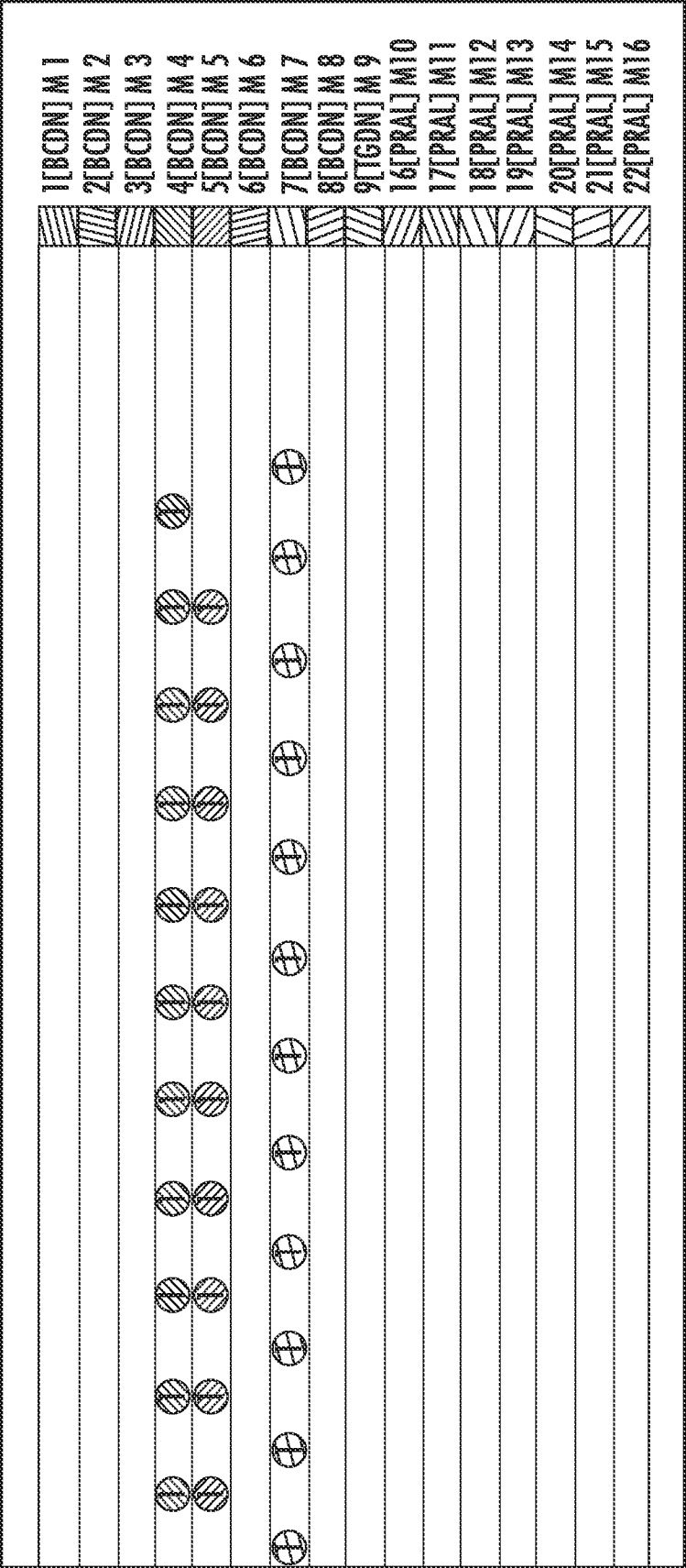
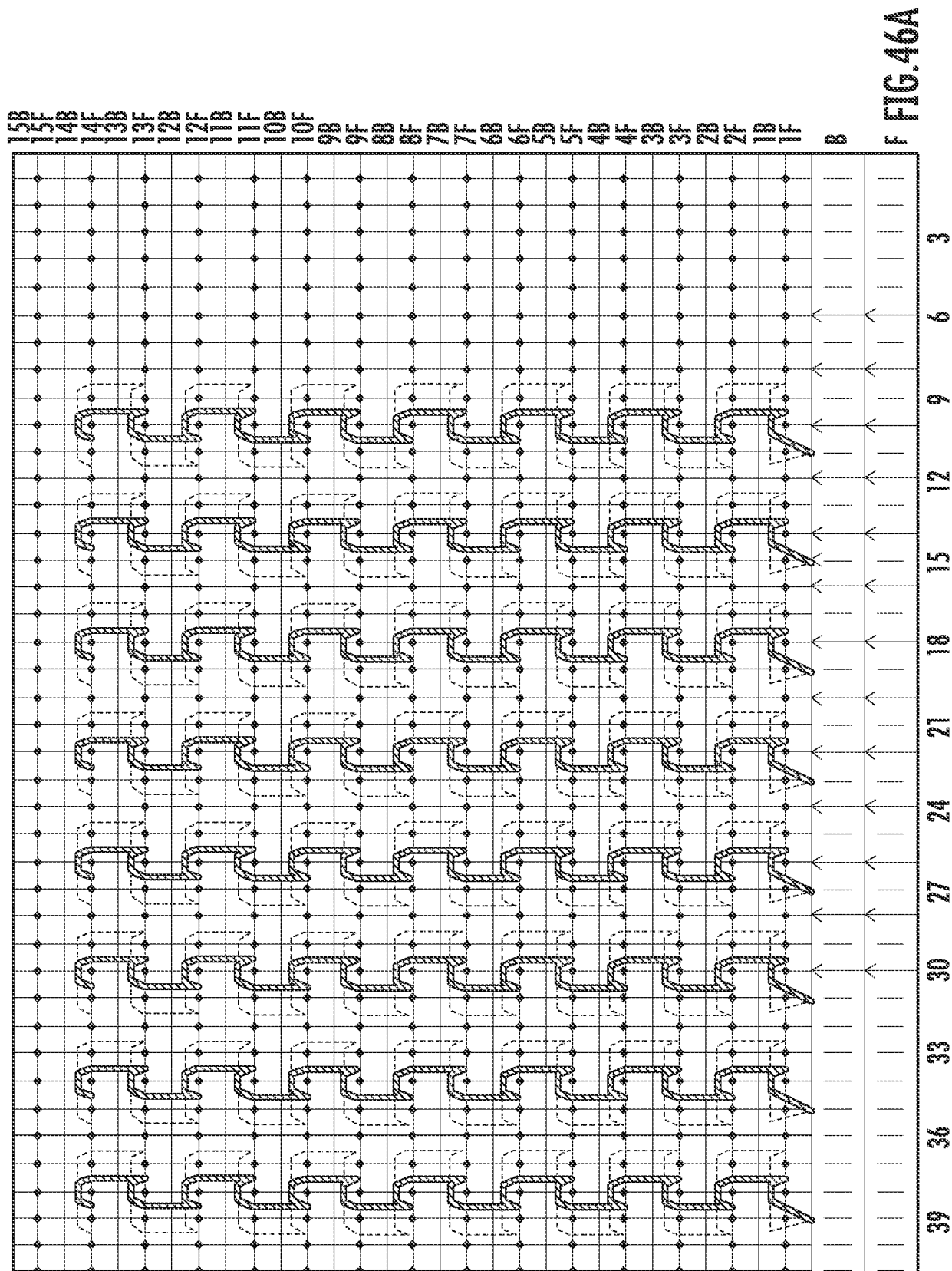

FIG. 45E



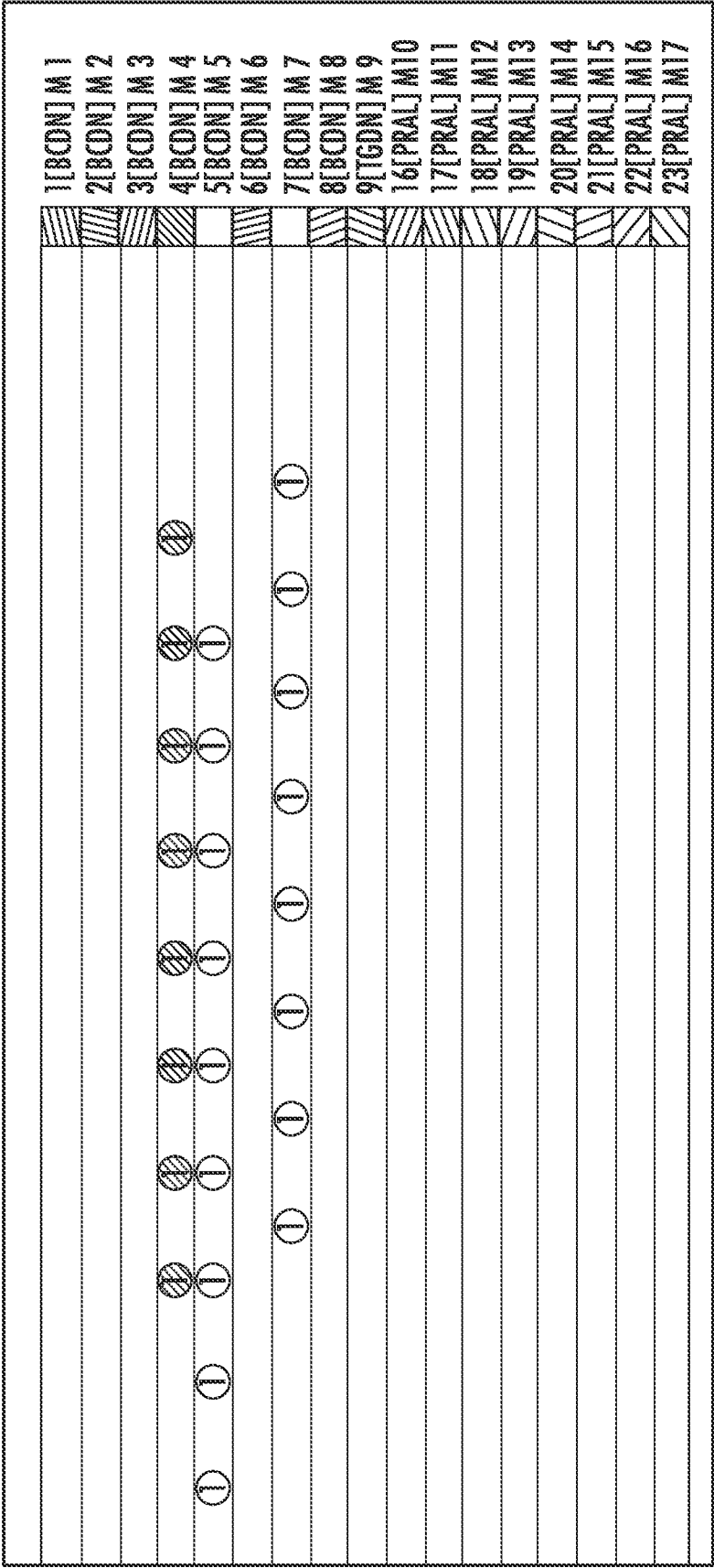

FIG. 46B

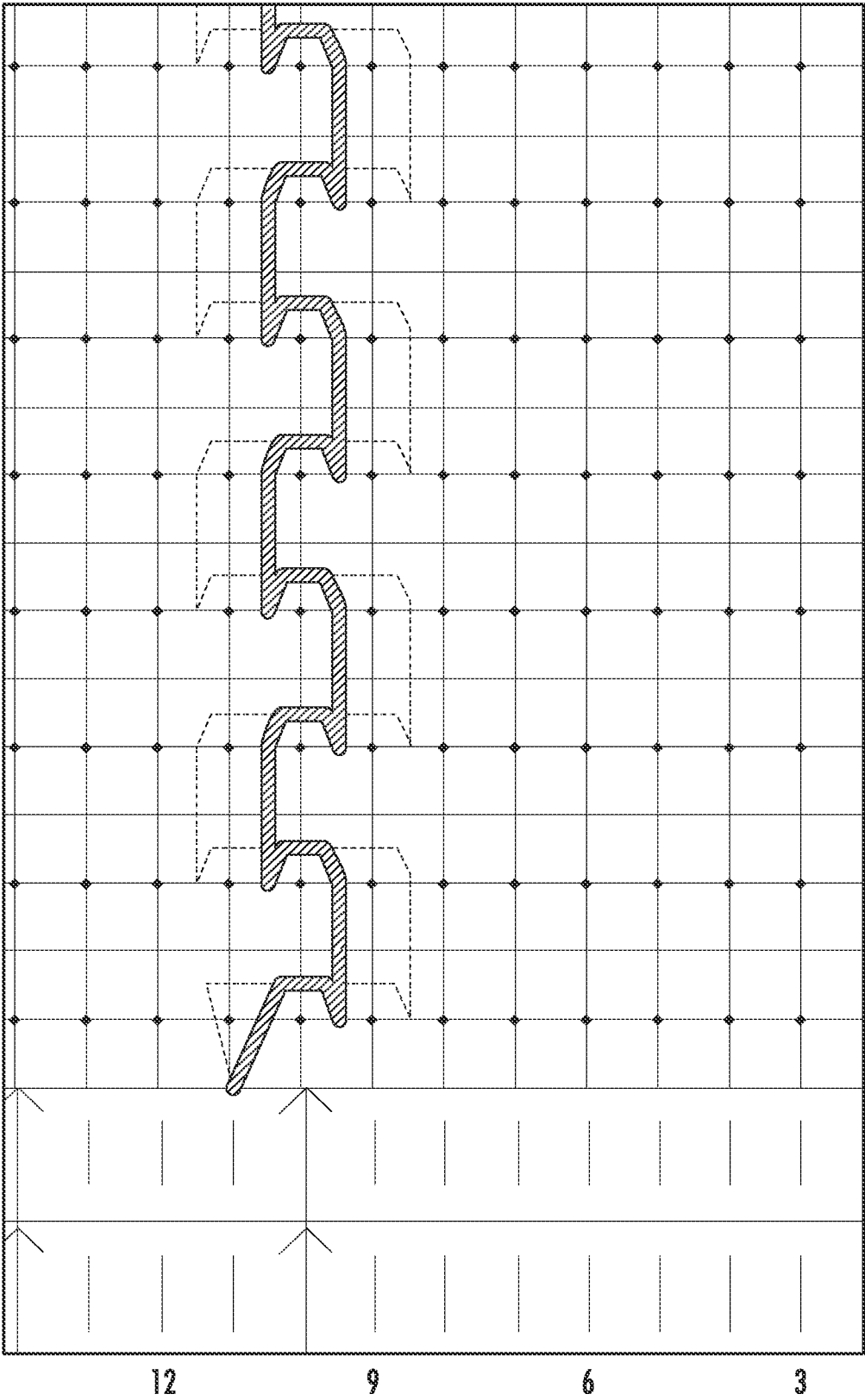

FIG. 46C

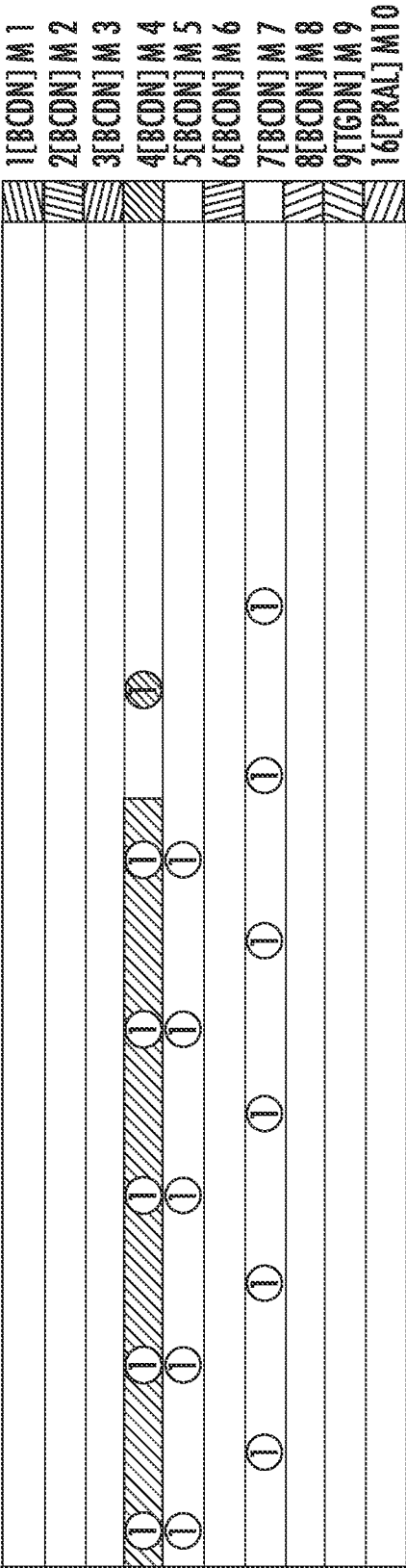

FIG. 46D

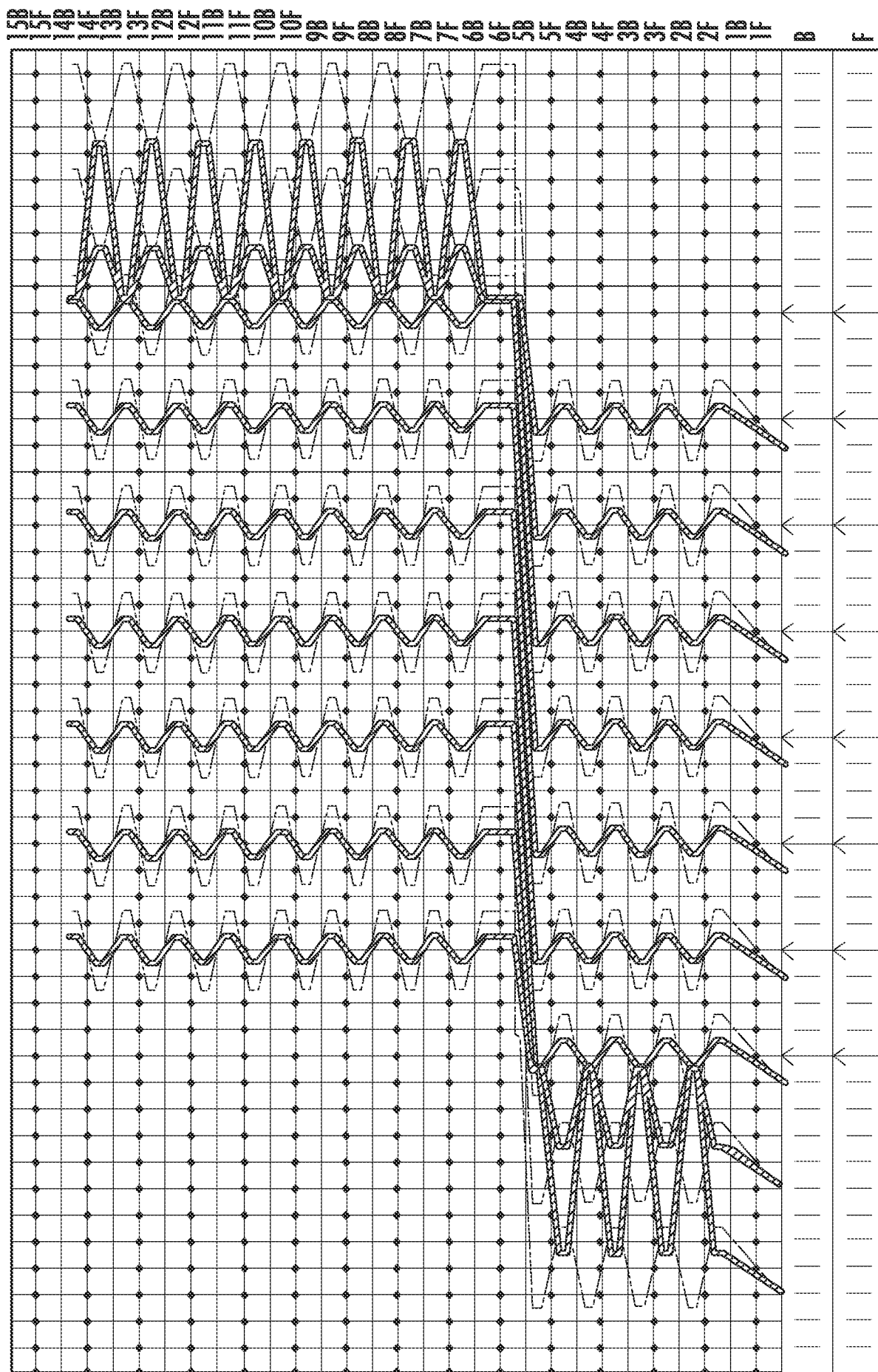
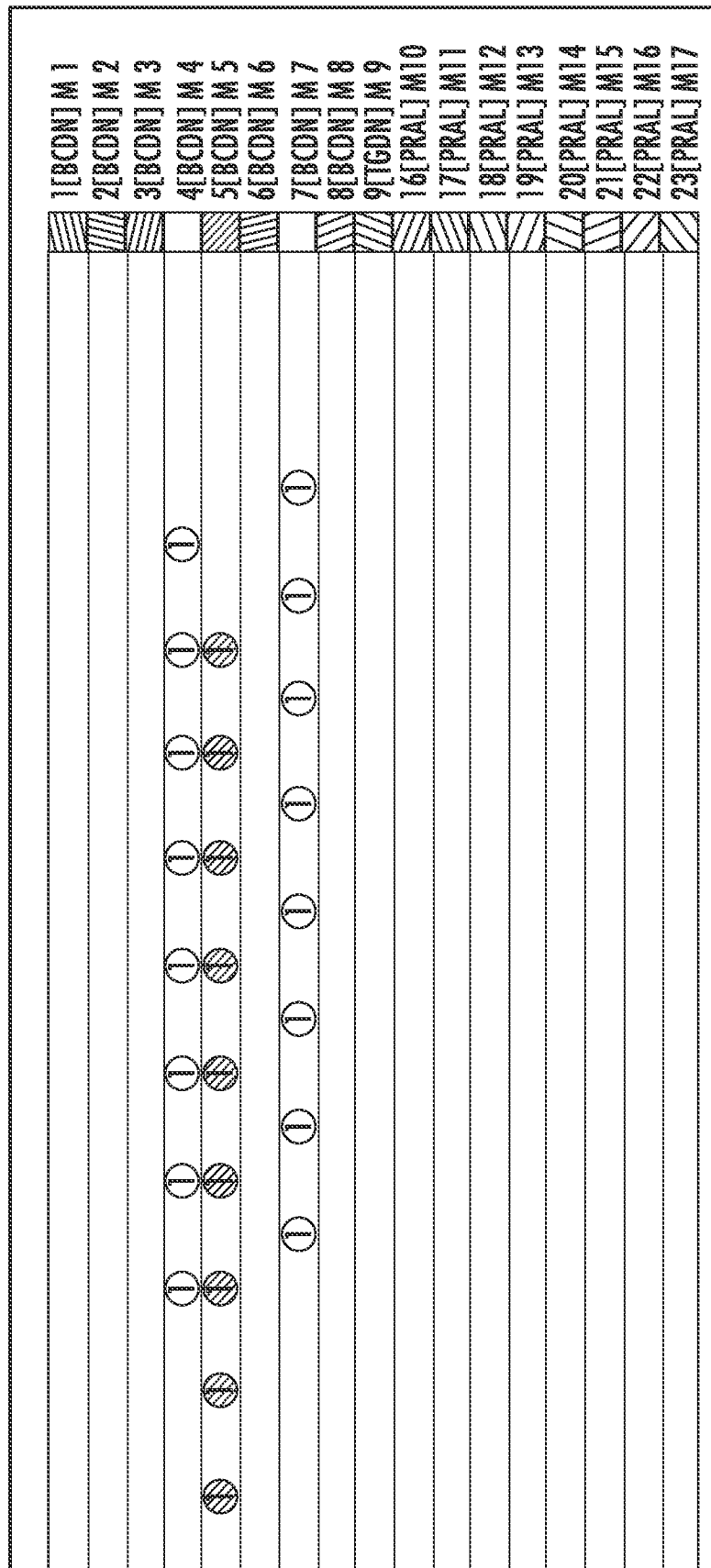
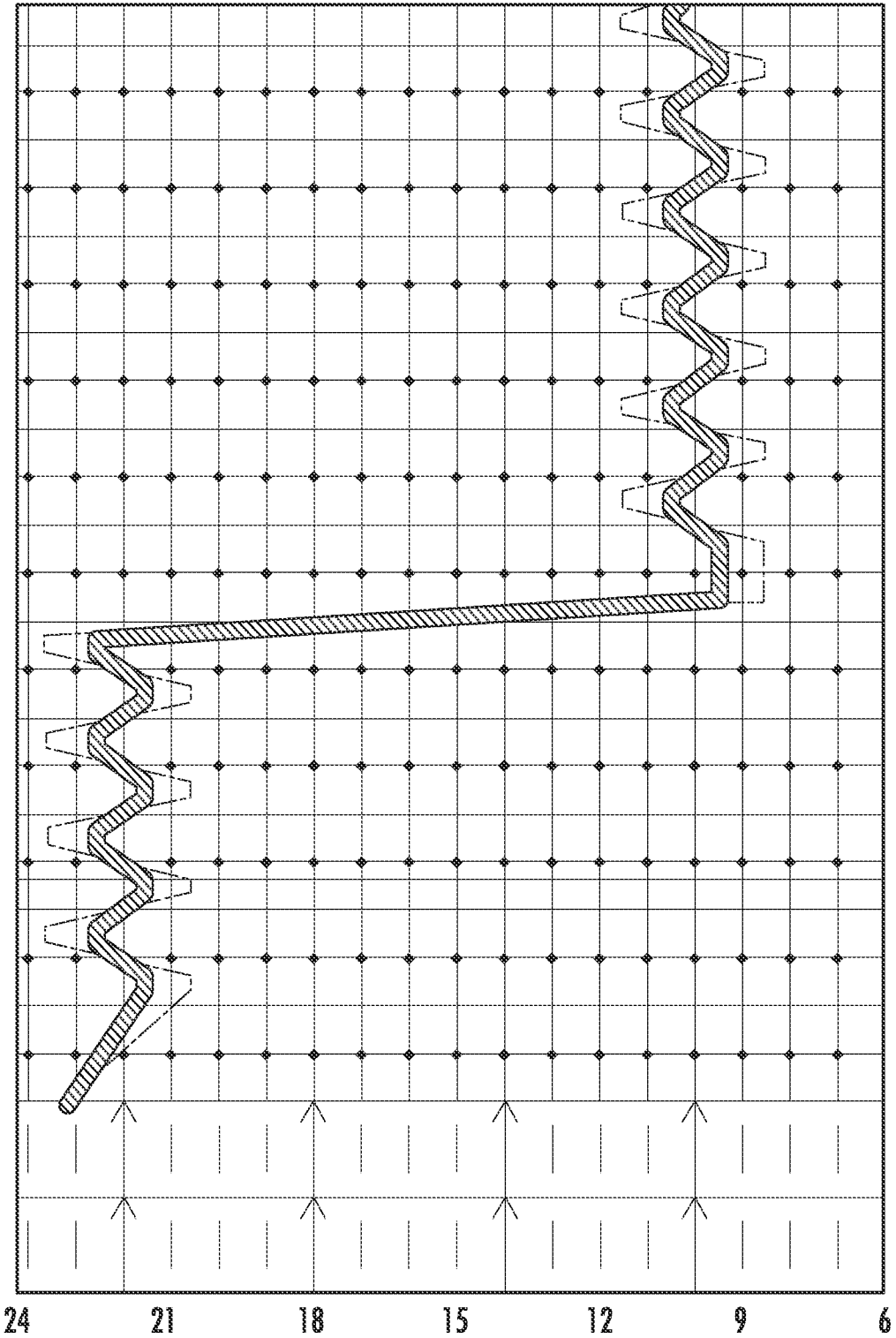

FIG. 47A



3765



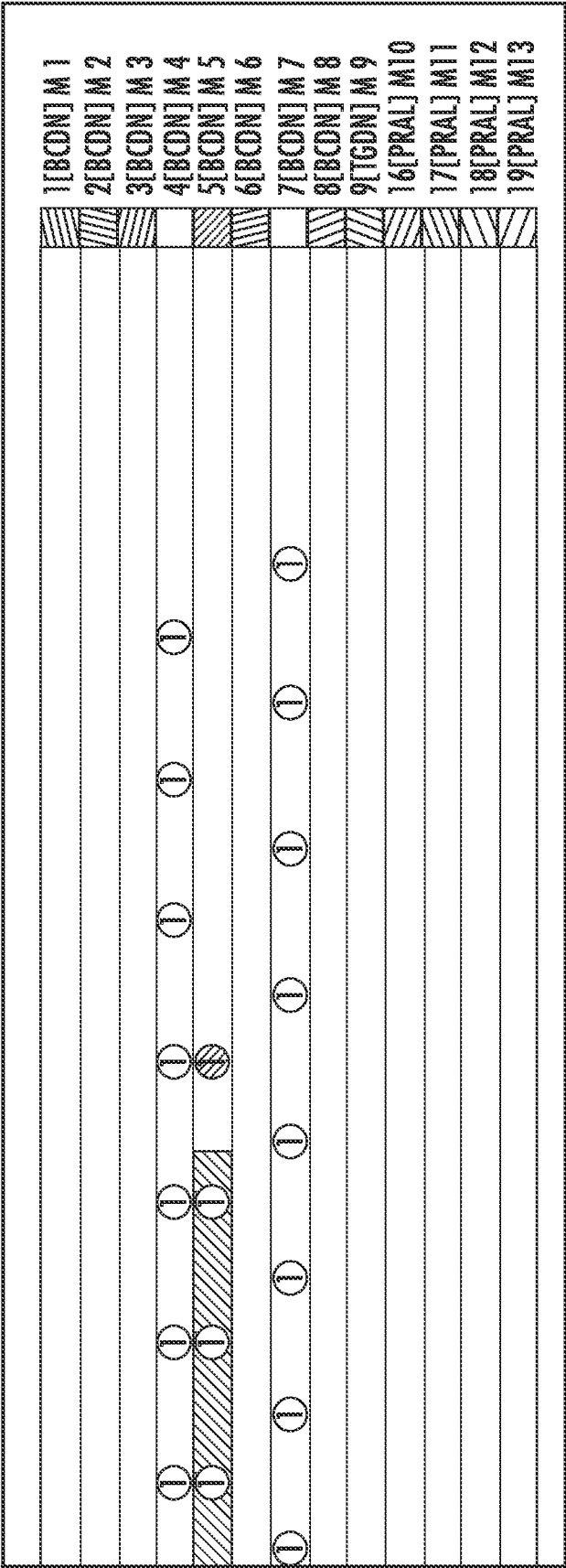
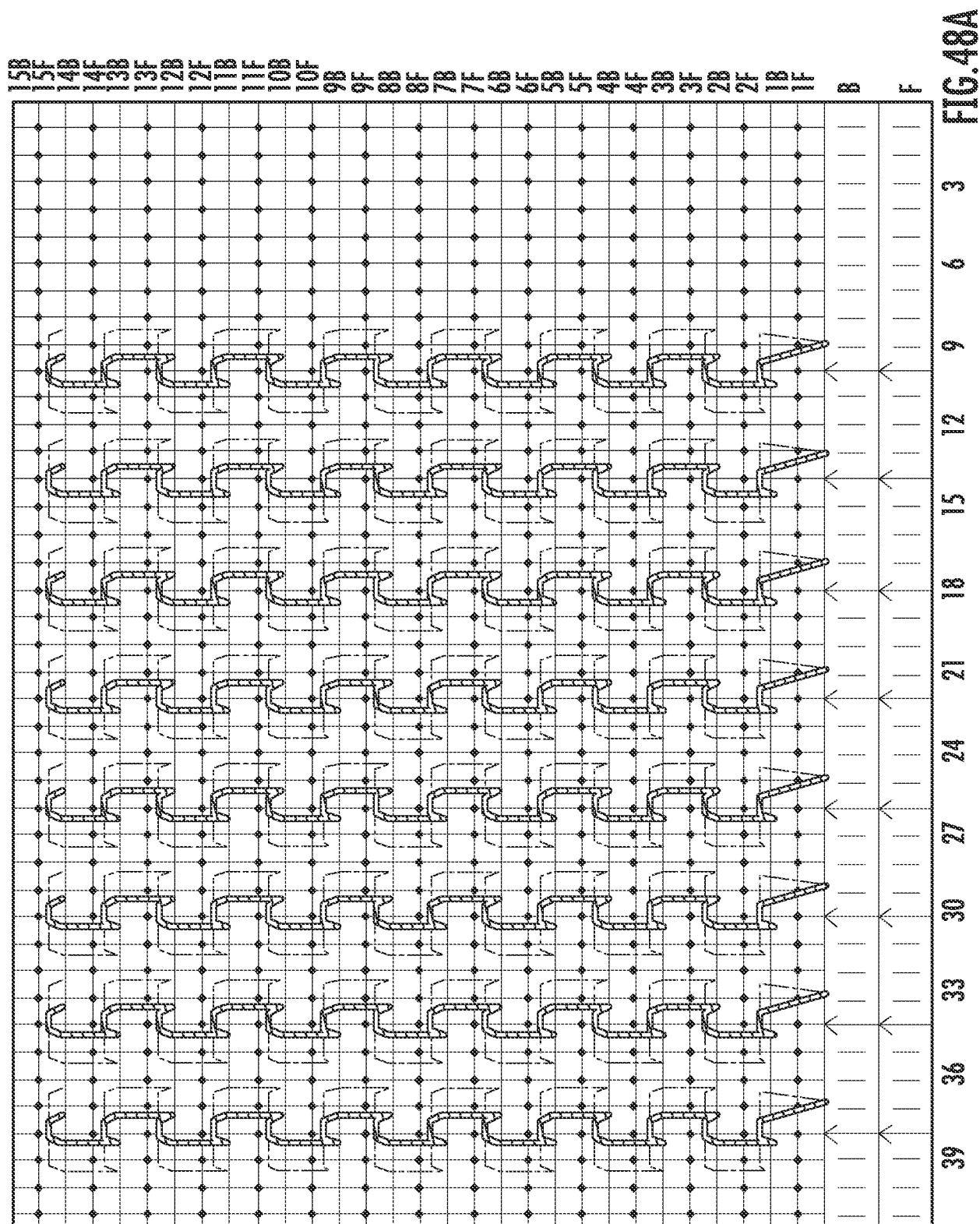
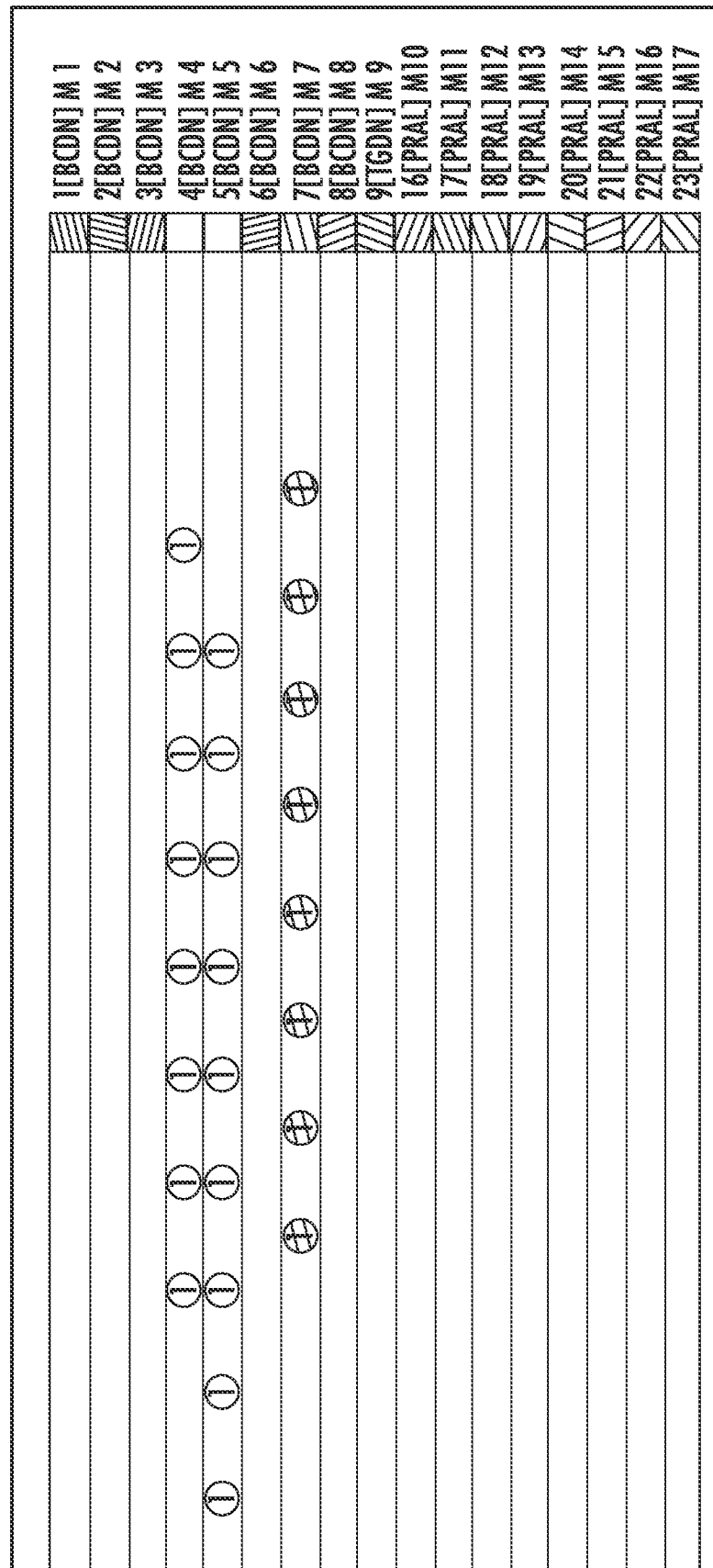

FIG. 47D





ॐ
ॐ
ॐ
ॐ
ॐ

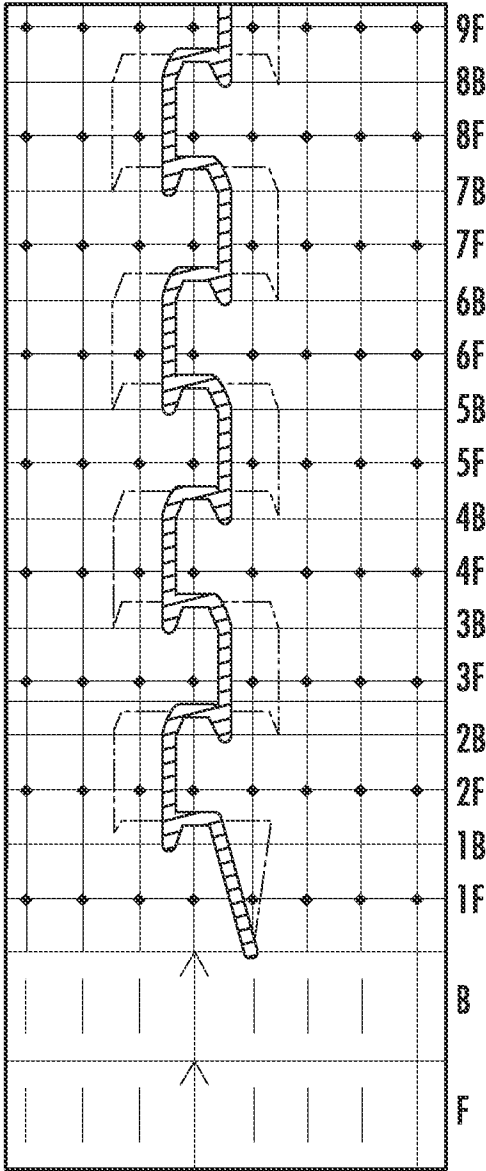

FIG. 48C

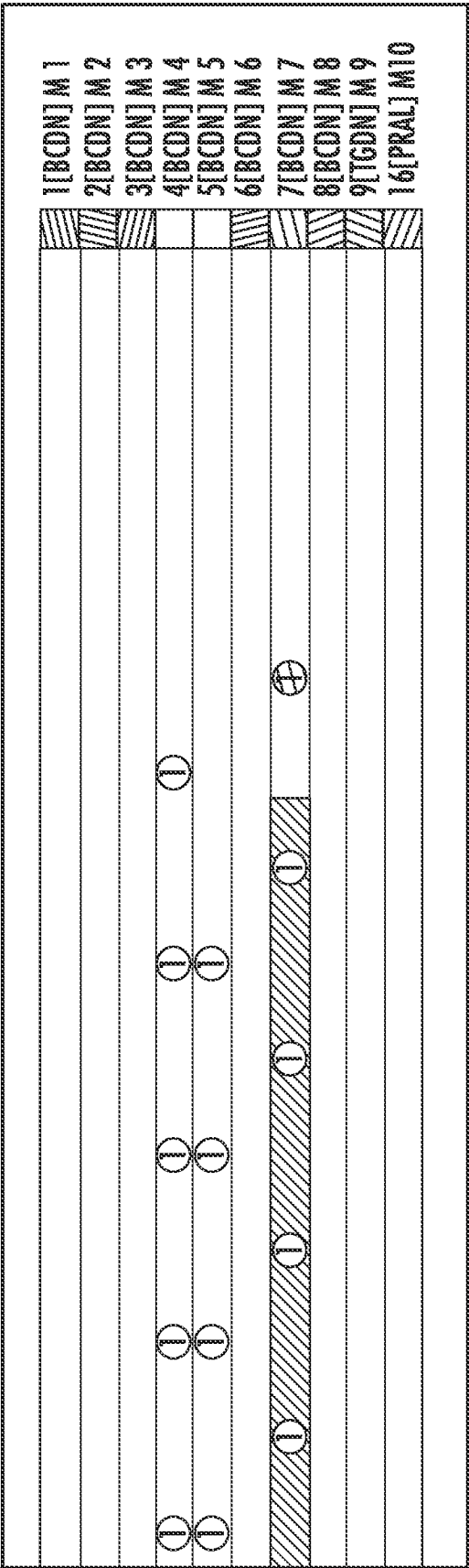

FIG. 48D

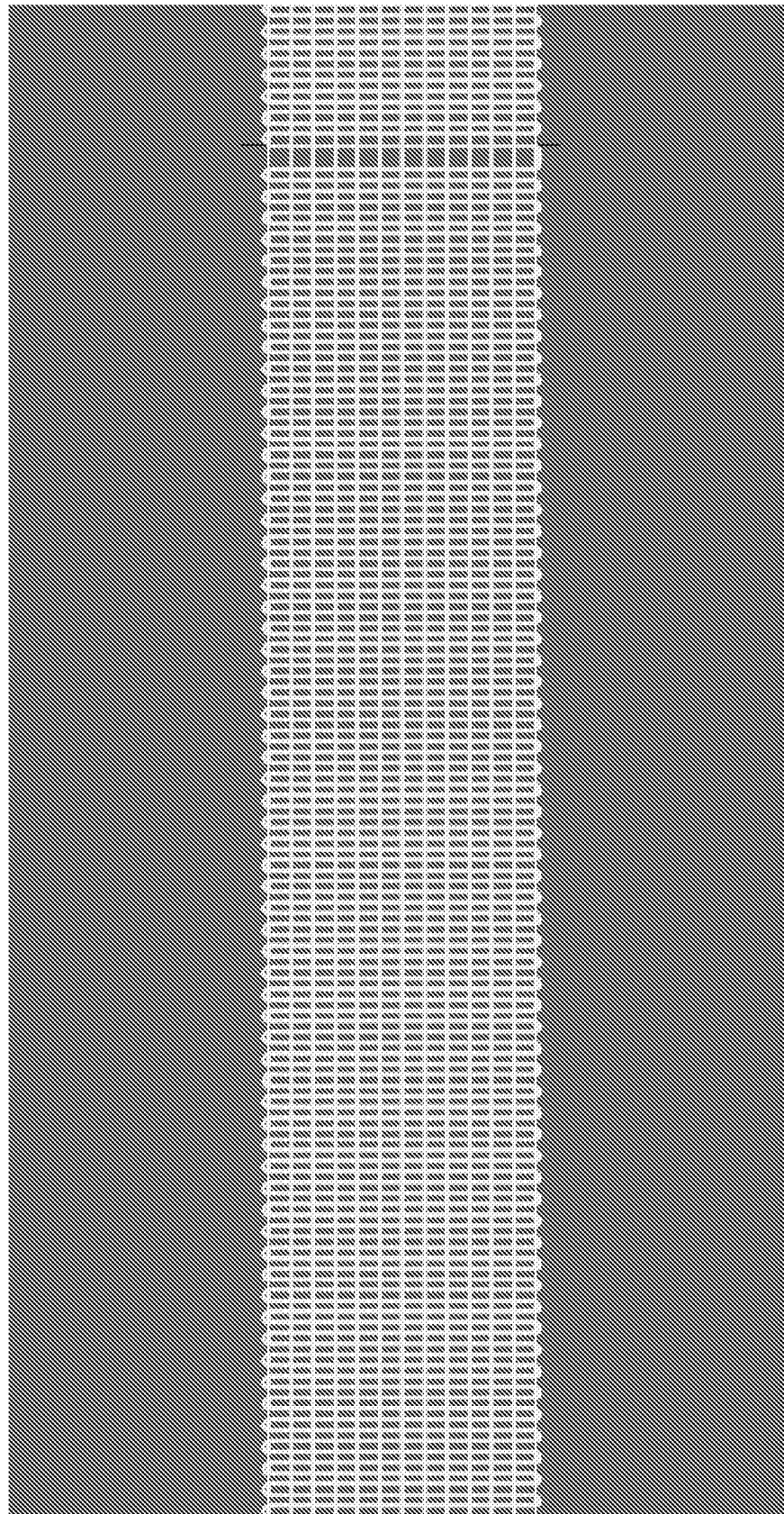

FIG. 49

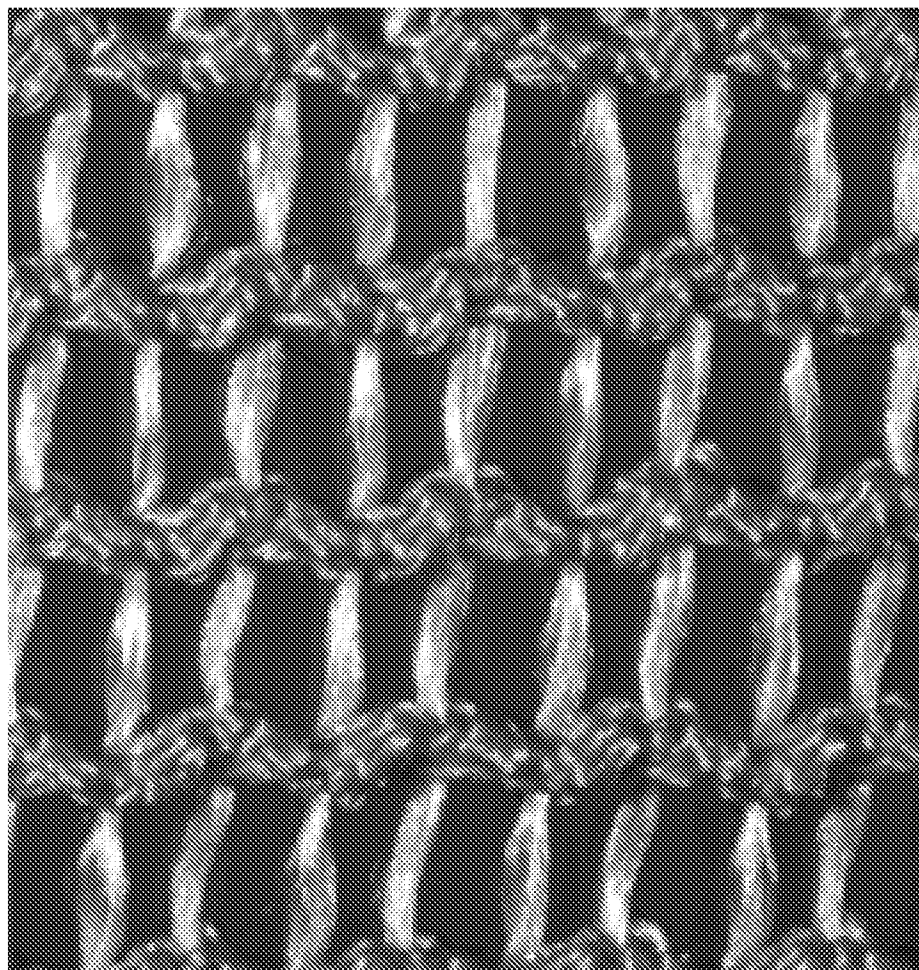

FIG. 50A

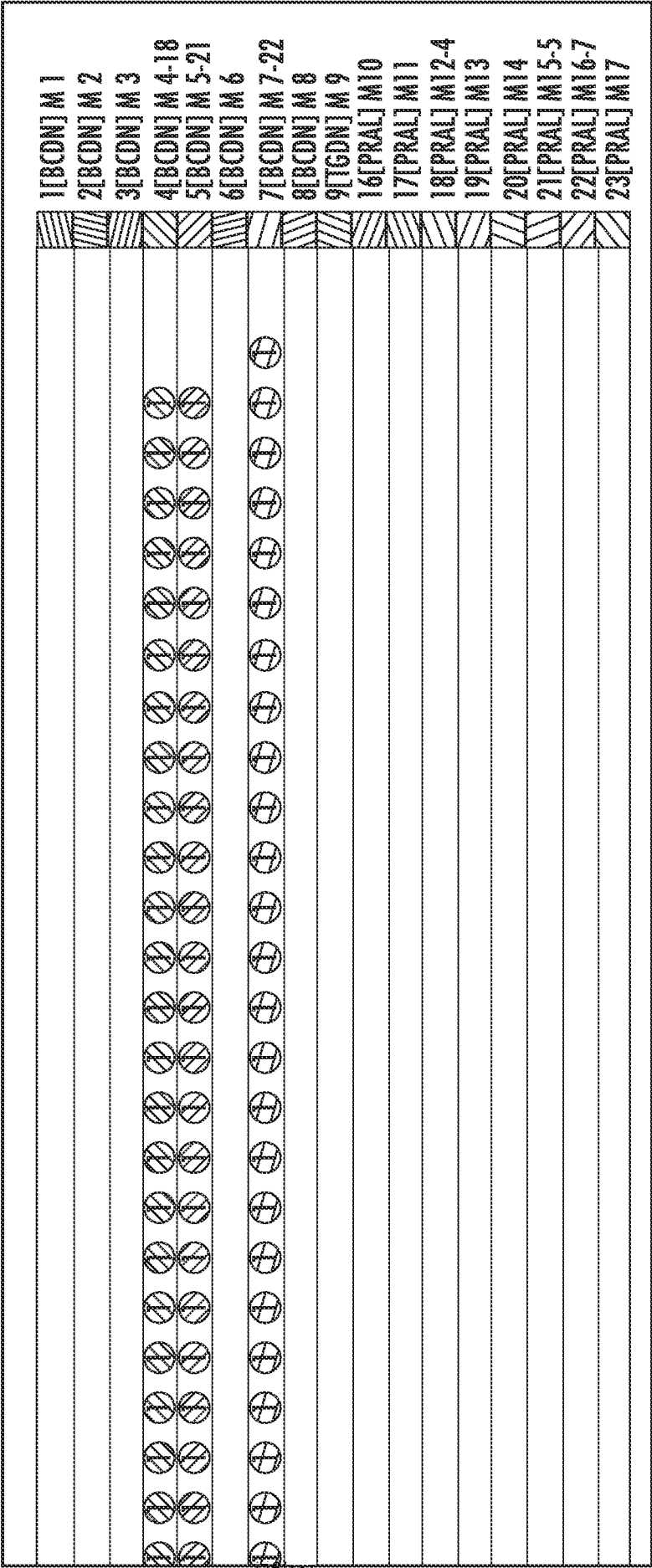
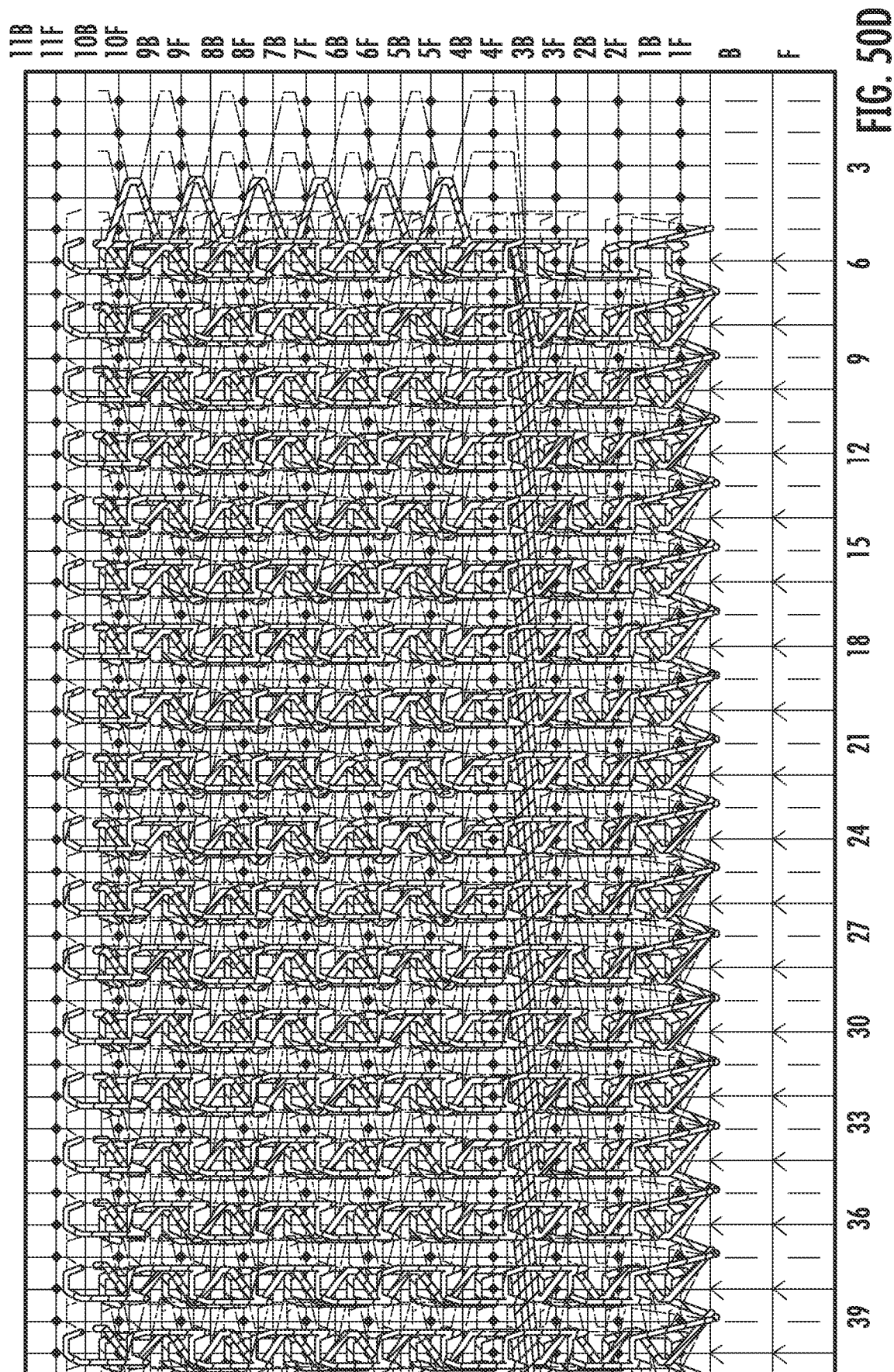
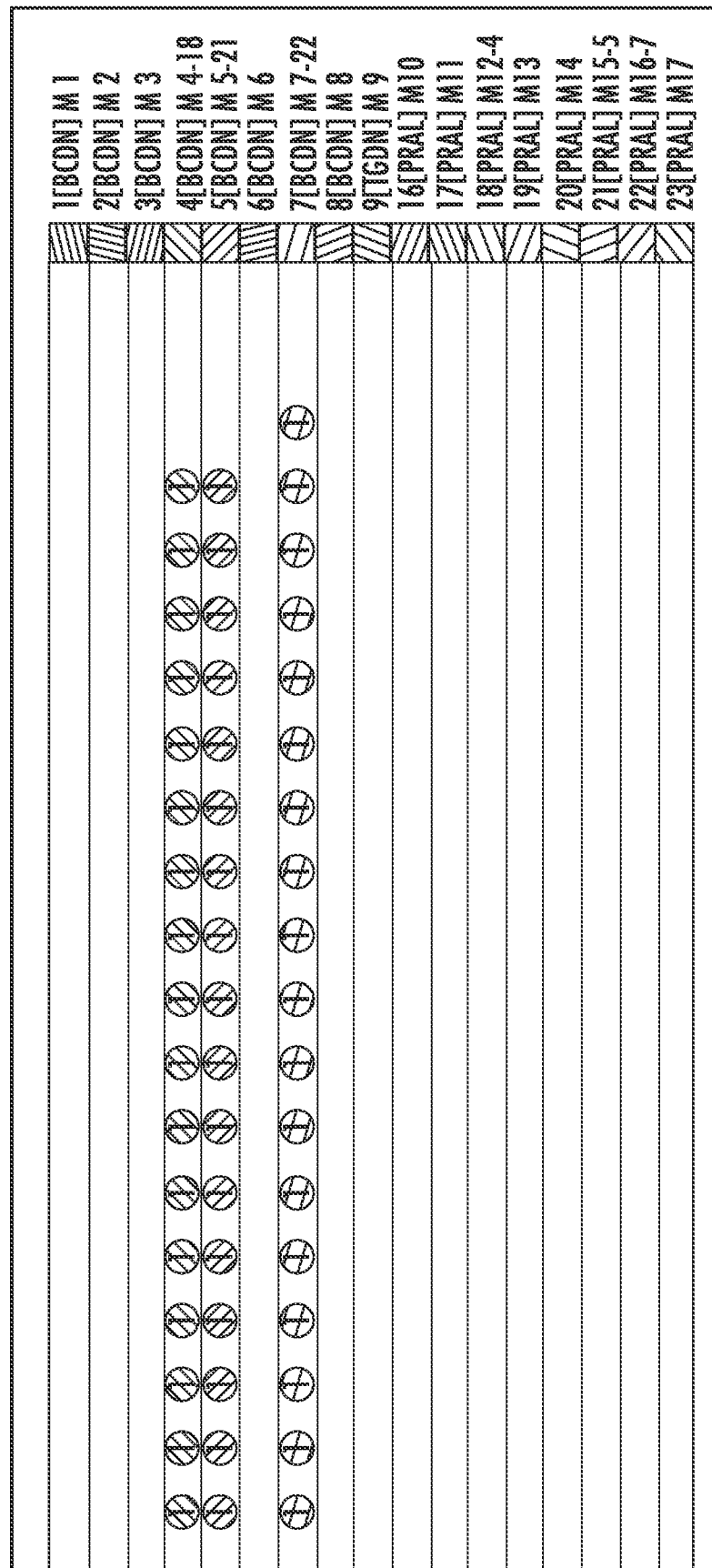

FIG. 50C





55

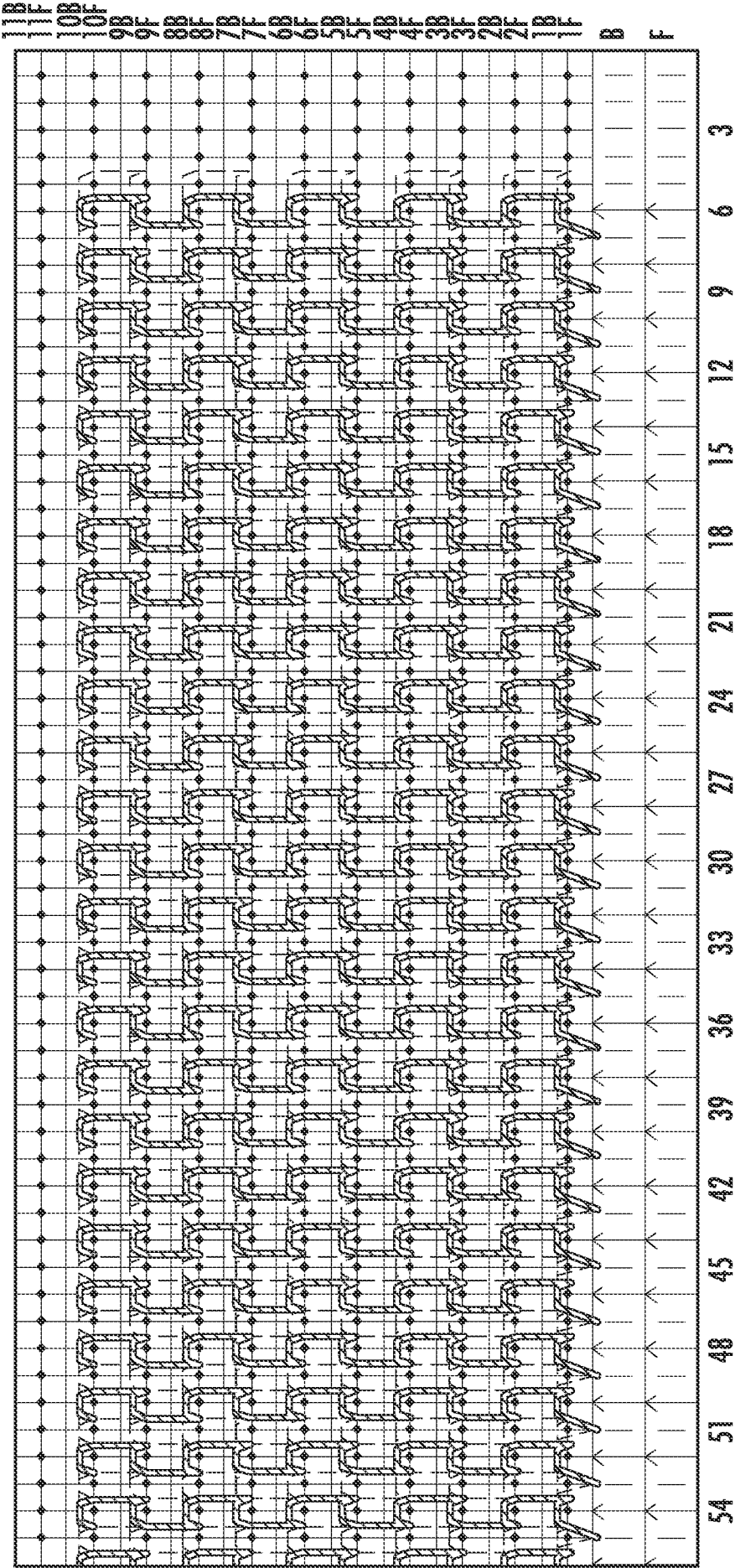

FIG. 51A

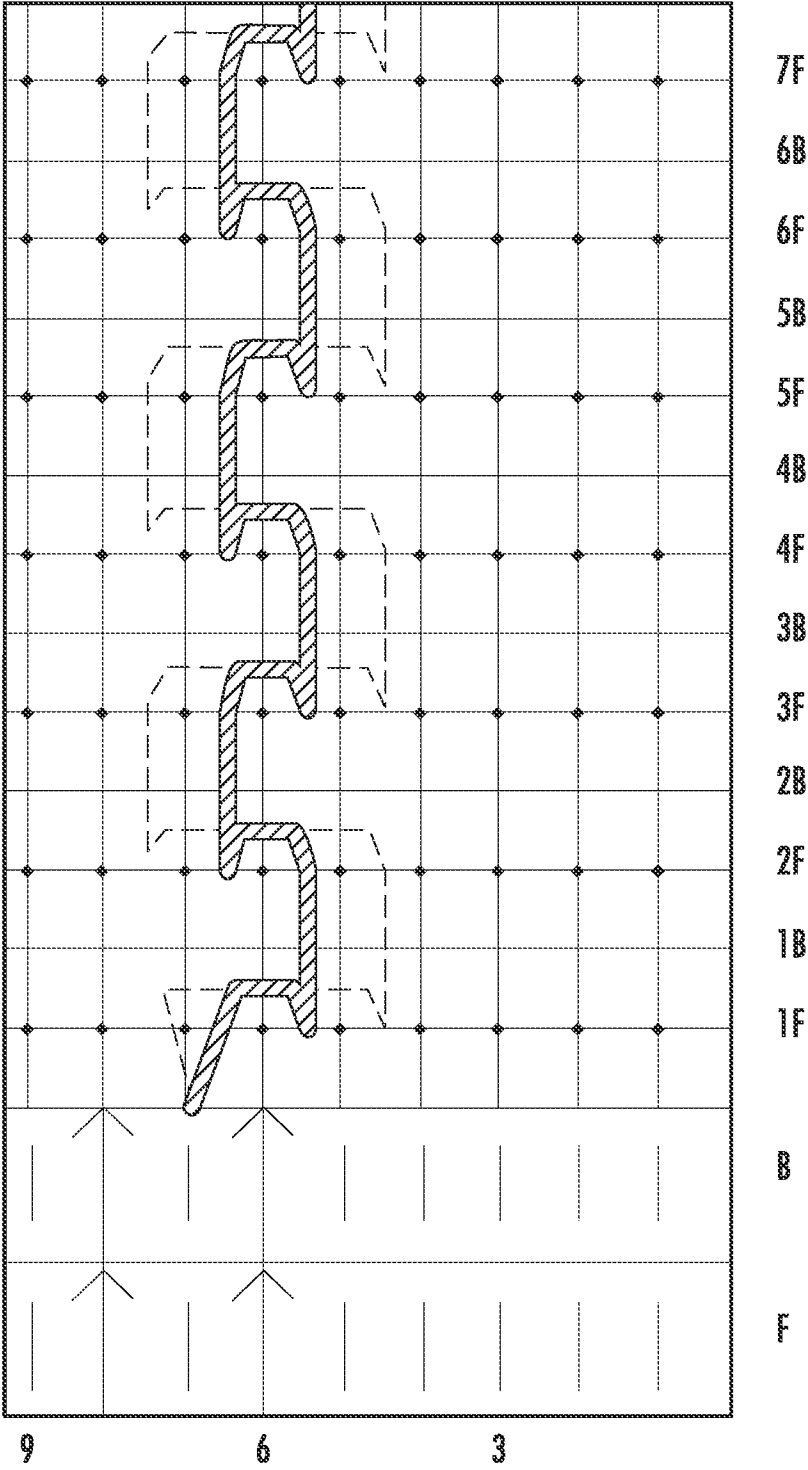

FIG. 51C

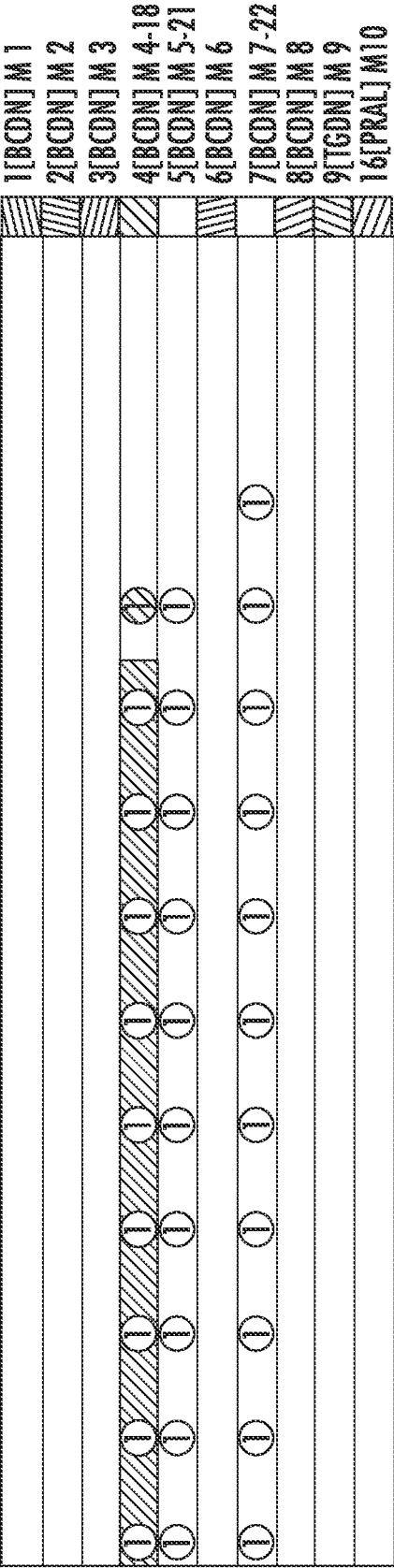

FIG. 51D

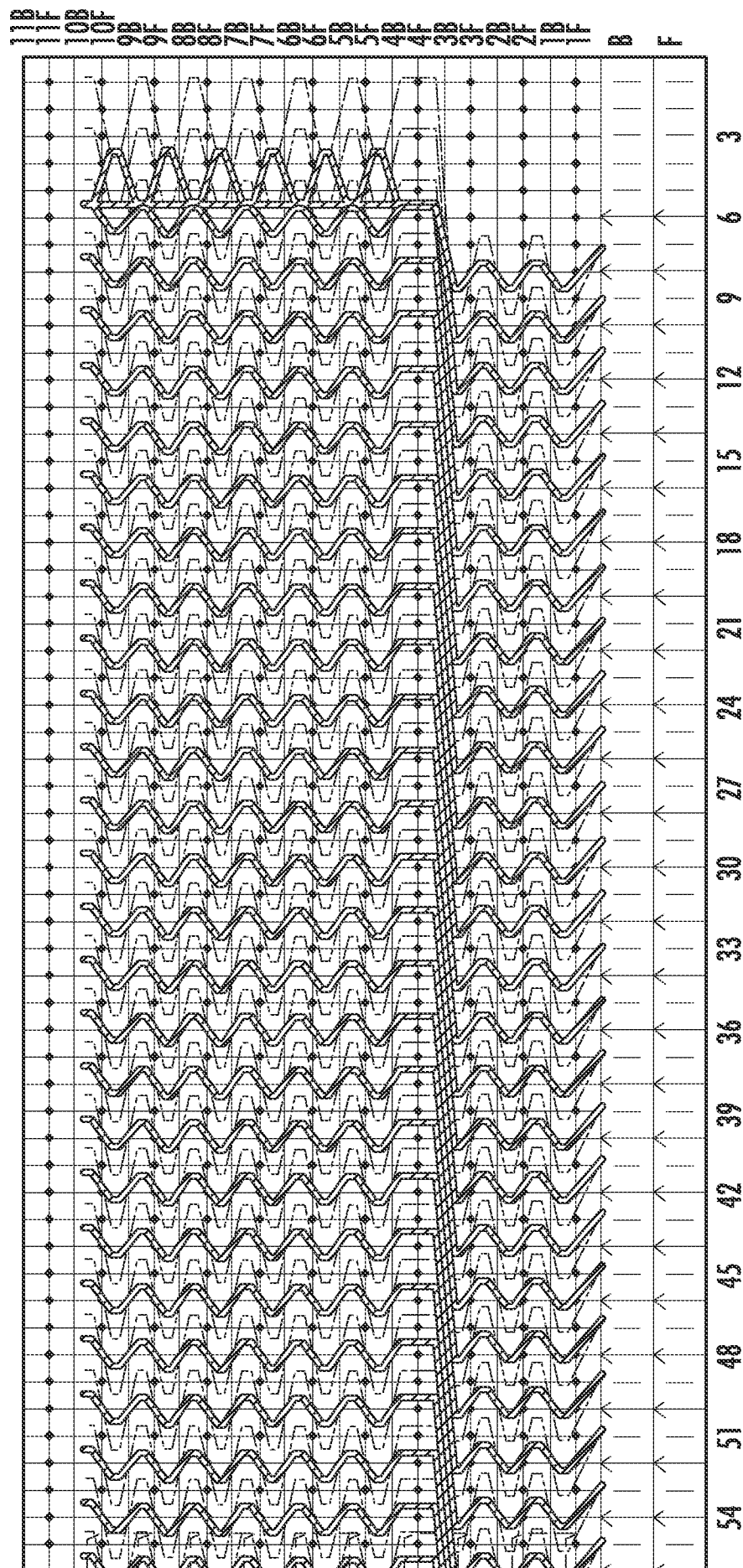

FIG. 52A

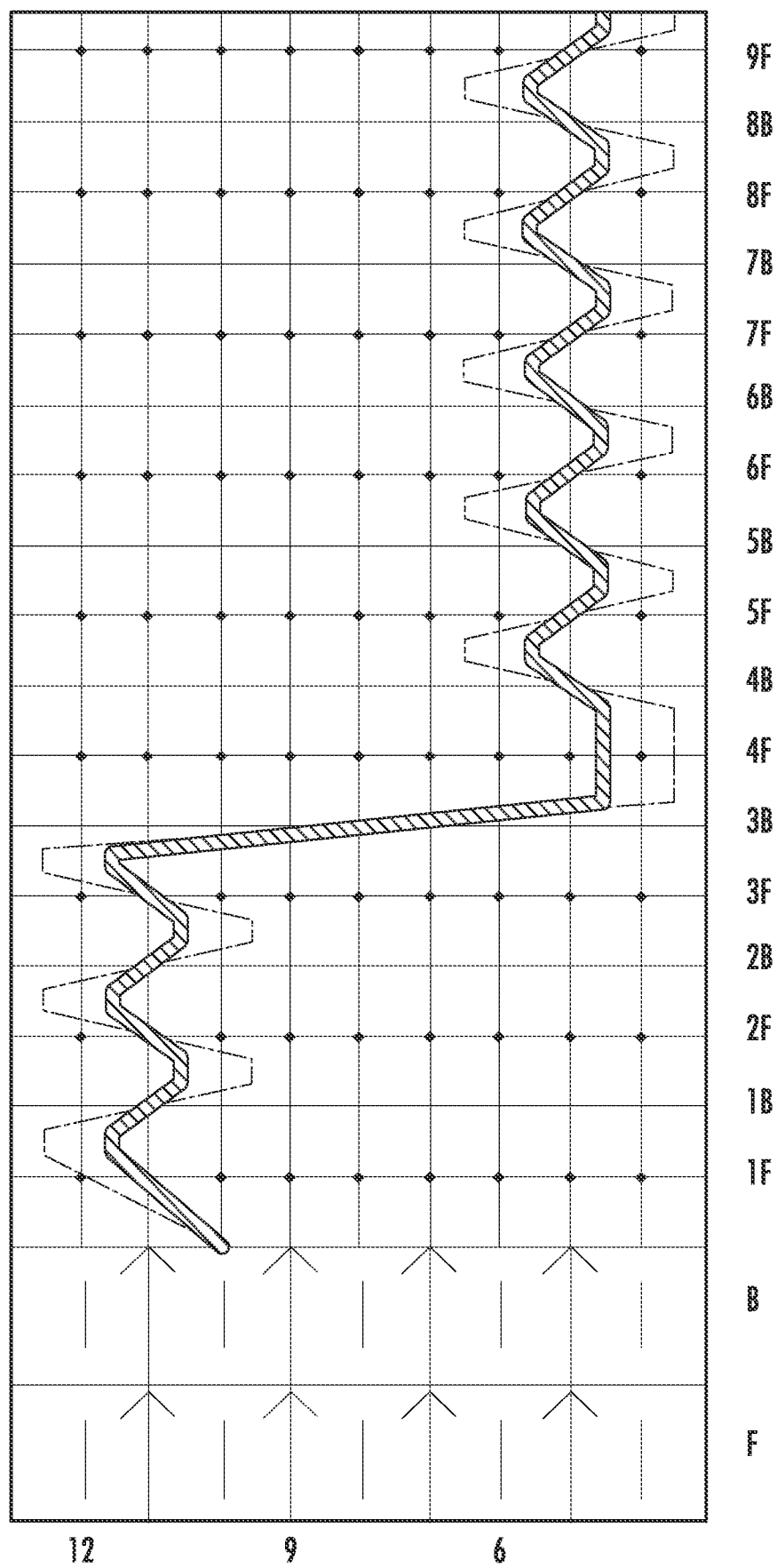

FIG. 52C

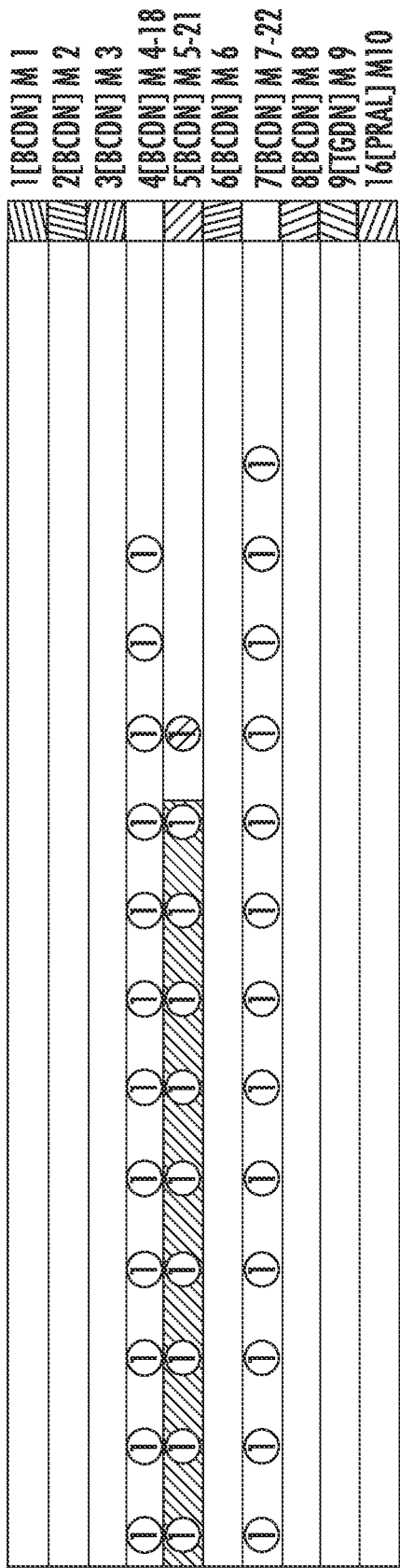
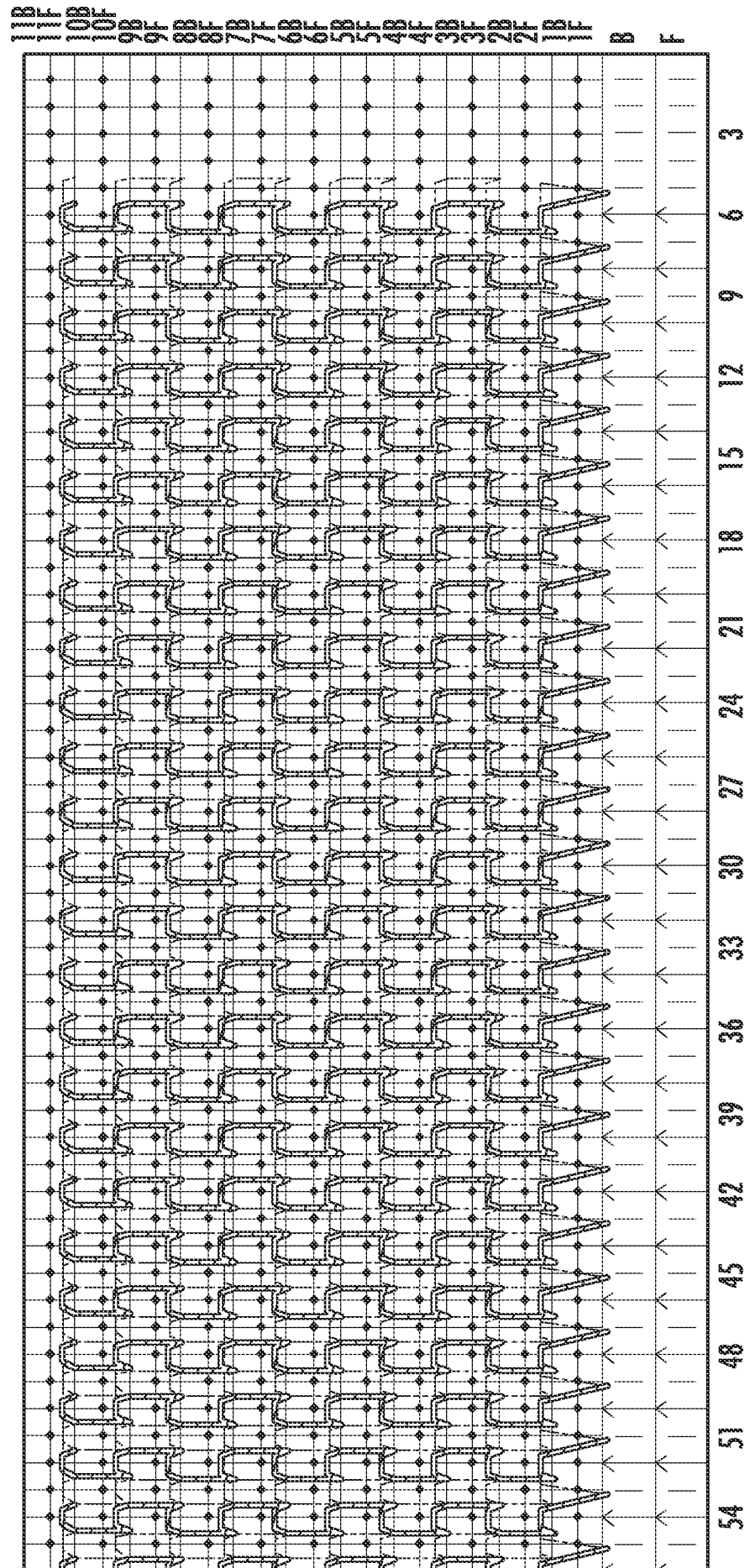

FIG. 52D



436

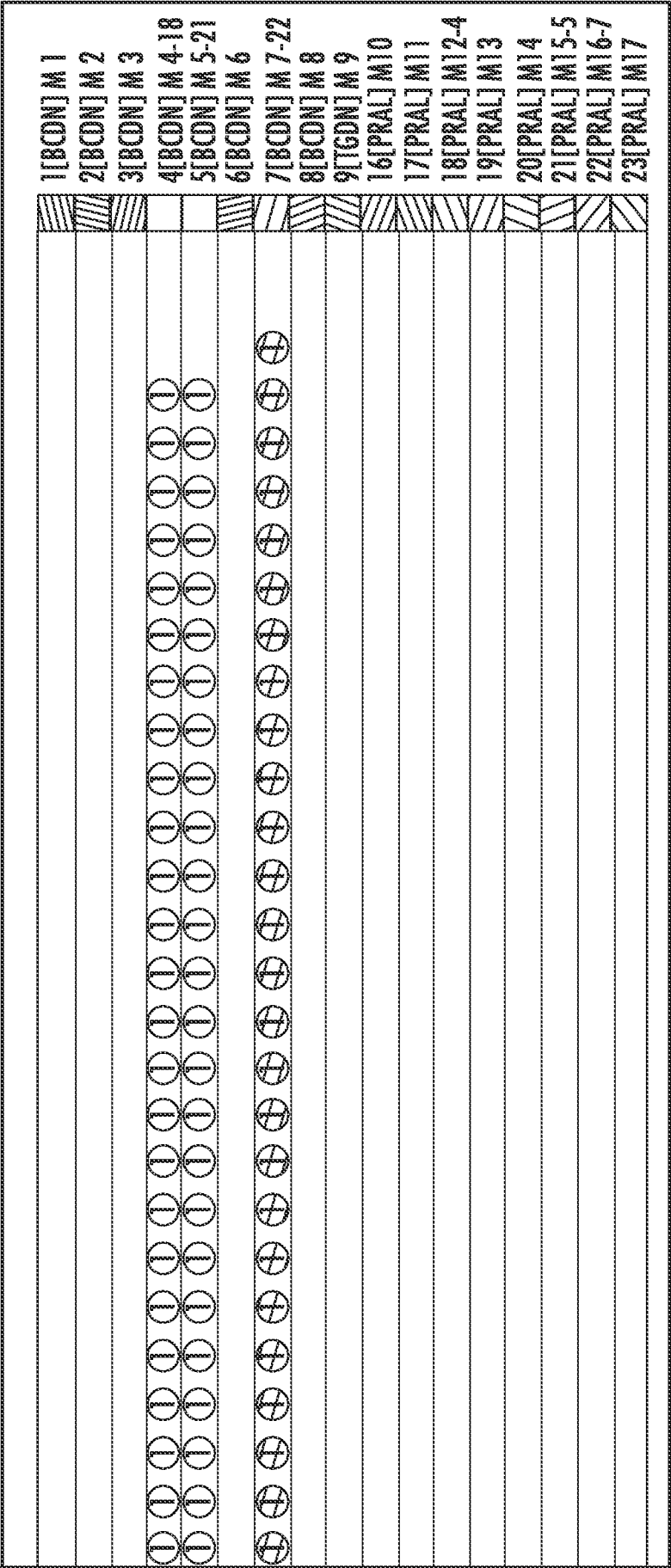

FIG. 53B

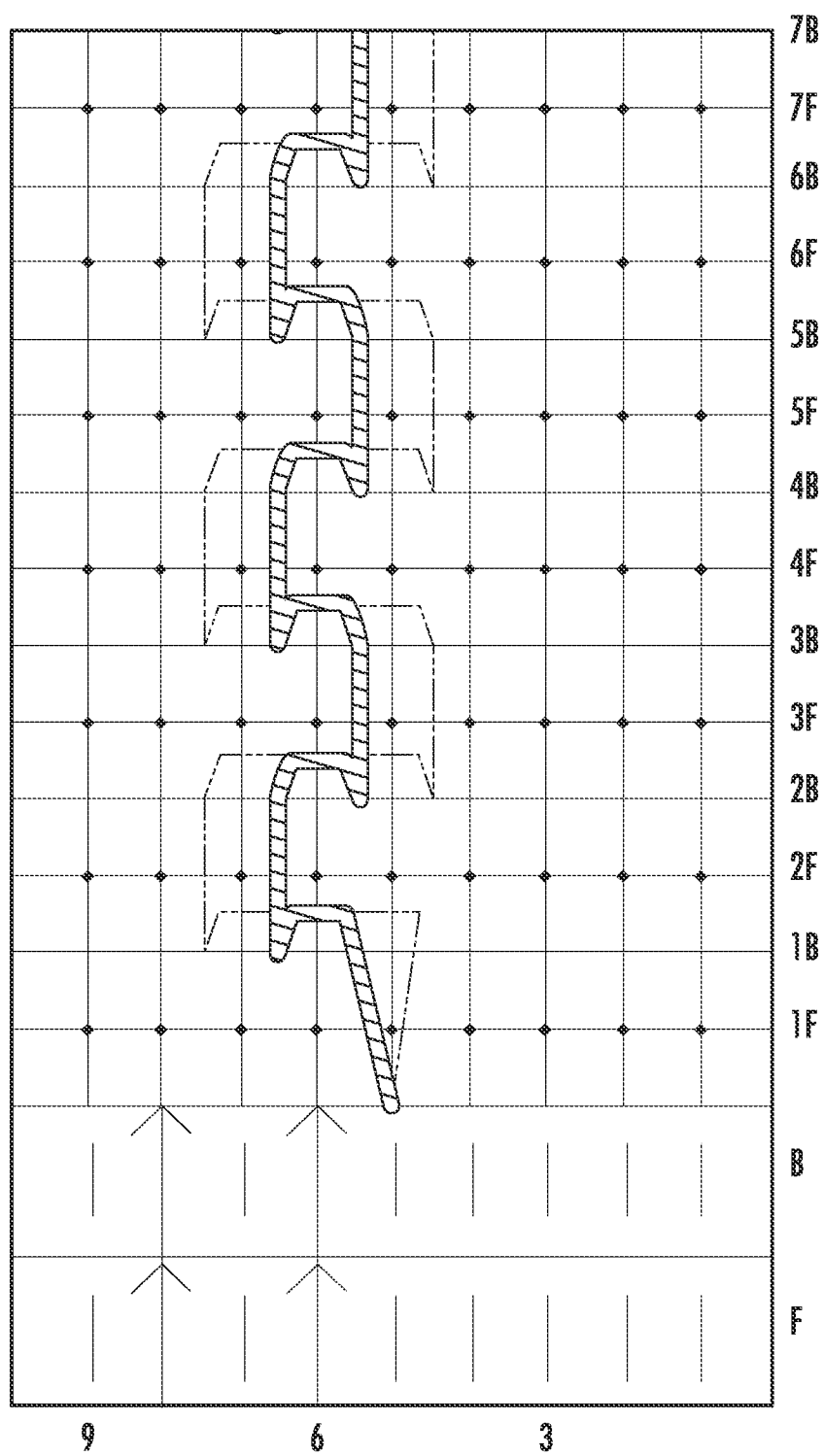

FIG. 53C

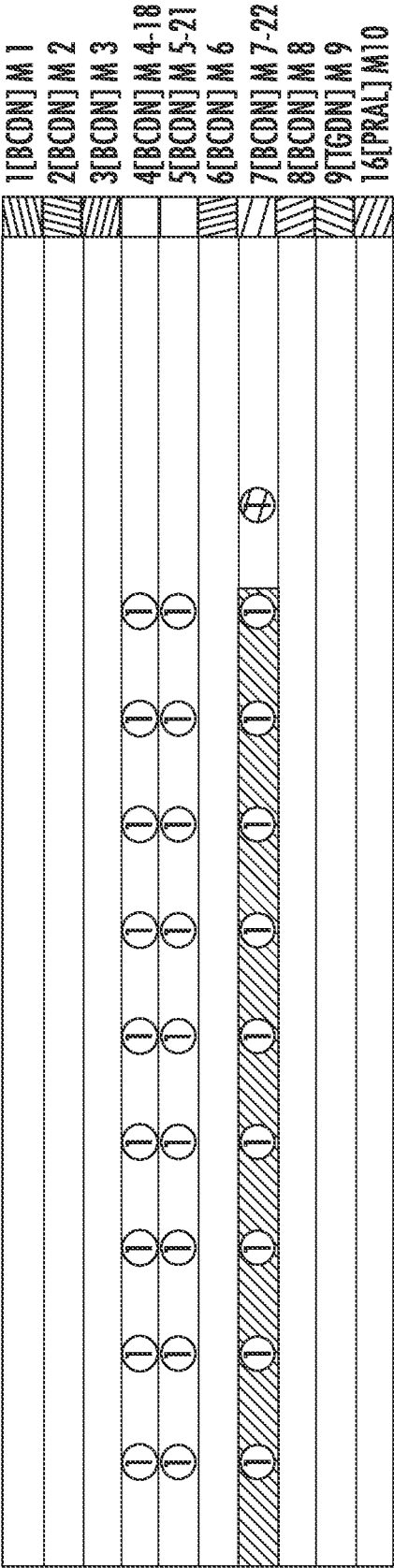

FIG. 53D

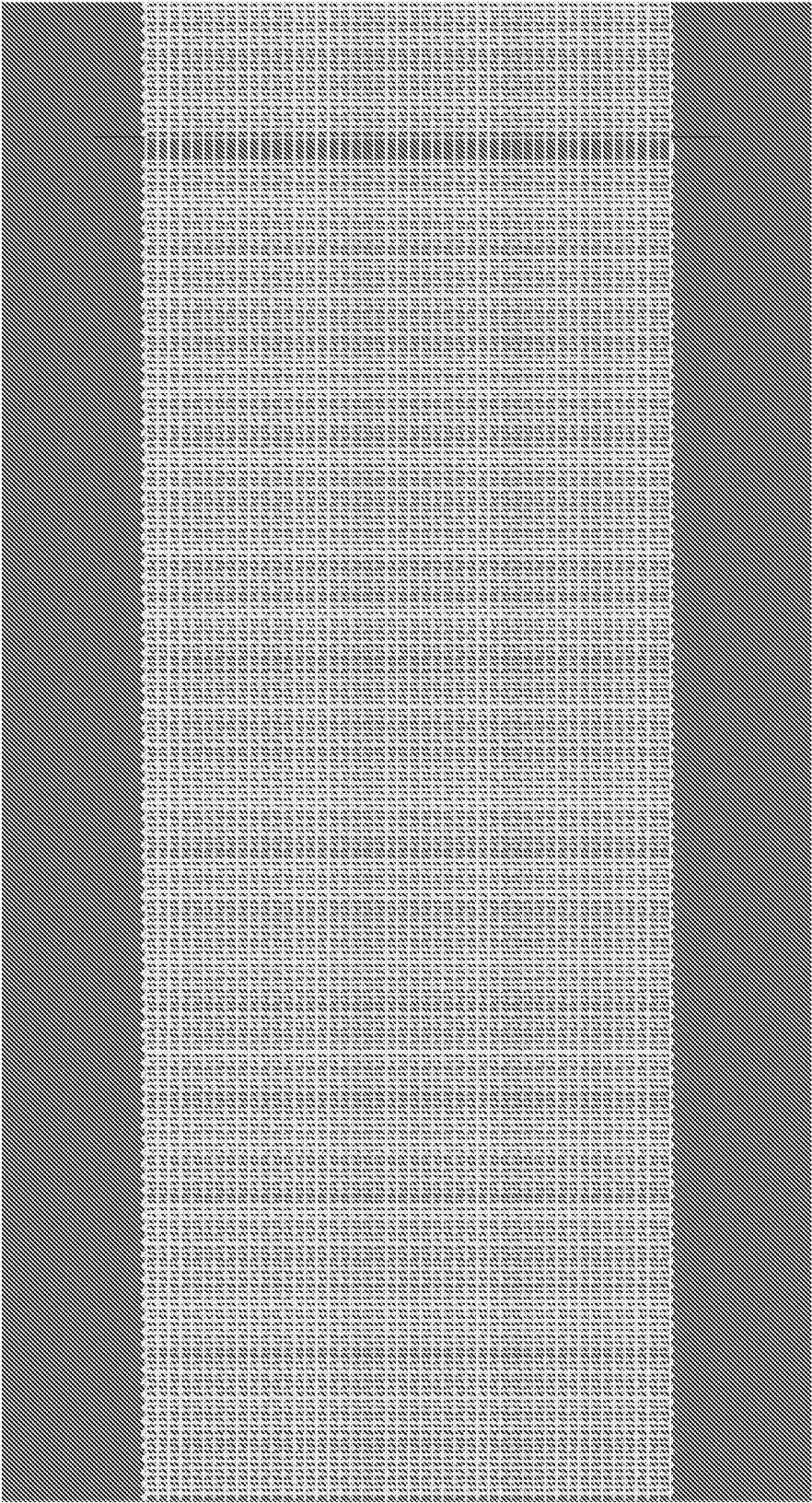

FIG. 54

INTERNATIONAL SEARCH REPORT

International application No

PCT/US2012/033930

A. CLASSIFICATION OF SUBJECT MATTER

INV. A61F2/00 D04B1/08 D04B21/12
ADD.

According to International Patent Classification (IPC) or to both national classification and IPC

B. FIELDS SEARCHED

Minimum documentation searched (classification system followed by classification symbols)

A61F D04B

Documentation searched other than minimum documentation to the extent that such documents are included in the fields searched

Electronic data base consulted during the international search (name of data base and, where practicable, search terms used)

EPO-Internal, WPI Data

C. DOCUMENTS CONSIDERED TO BE RELEVANT

Category*	Citation of document, with indication, where appropriate, of the relevant passages	Relevant to claim No.
X	WO 2010/074827 A2 (SERICA TECHNOLOGIES INC [US]; MORTARINO ENRICO [US]) 1 July 2010 (2010-07-01)	1,10,14
Y	paragraph [0064] - paragraph [0102]; figures	2-9, 11-13,15
X	EP 2 016 956 A2 (POLY MED INC [US]) 21 January 2009 (2009-01-21)	1,10,14
Y	the whole document	2-9, 11-13,15
X	WO 00/57812 A1 (ETHICON INC [US]) 5 October 2000 (2000-10-05)	1,10,14
Y	page 2 - page 9	2-9, 11-13,15
	----- -/-	



Further documents are listed in the continuation of Box C.



See patent family annex.

* Special categories of cited documents :

"A" document defining the general state of the art which is not considered to be of particular relevance

"E" earlier application or patent but published on or after the international filing date

"L" document which may throw doubts on priority claim(s) or which is cited to establish the publication date of another citation or other special reason (as specified)

"O" document referring to an oral disclosure, use, exhibition or other means

"P" document published prior to the international filing date but later than the priority date claimed

"T" later document published after the international filing date or priority date and not in conflict with the application but cited to understand the principle or theory underlying the invention

"X" document of particular relevance; the claimed invention cannot be considered novel or cannot be considered to involve an inventive step when the document is taken alone

"Y" document of particular relevance; the claimed invention cannot be considered to involve an inventive step when the document is combined with one or more other such documents, such combination being obvious to a person skilled in the art

"&" document member of the same patent family

Date of the actual completion of the international search

10 July 2012

Date of mailing of the international search report

31/07/2012

Name and mailing address of the ISA/

European Patent Office, P.B. 5818 Patentlaan 2
NL - 2280 HV Rijswijk
Tel. (+31-70) 340-2040,
Fax: (+31-70) 340-3016

Authorized officer

Serra i Verdaguer, J

INTERNATIONAL SEARCH REPORT

International application No.
PCT/US2012/033930

Box No. II Observations where certain claims were found unsearchable (Continuation of item 2 of first sheet)

This international search report has not been established in respect of certain claims under Article 17(2)(a) for the following reasons:

1. ☒ Claims Nos.: 16-20
because they relate to subject matter not required to be searched by this Authority, namely:
see FURTHER INFORMATION sheet PCT/ISA/210
2. ☐ Claims Nos.:
because they relate to parts of the international application that do not comply with the prescribed requirements to such an extent that no meaningful international search can be carried out, specifically:
3. ☐ Claims Nos.:
because they are dependent claims and are not drafted in accordance with the second and third sentences of Rule 6.4(a).

Box No. III Observations where unity of invention is lacking (Continuation of item 3 of first sheet)

This International Searching Authority found multiple inventions in this international application, as follows:

1. ☐ As all required additional search fees were timely paid by the applicant, this international search report covers all searchable claims.
2. ☐ As all searchable claims could be searched without effort justifying an additional fees, this Authority did not invite payment of additional fees.
3. ☐ As only some of the required additional search fees were timely paid by the applicant, this international search report covers only those claims for which fees were paid, specifically claims Nos.:
4. ☐ No required additional search fees were timely paid by the applicant. Consequently, this international search report is restricted to the invention first mentioned in the claims; it is covered by claims Nos.:

Remark on Protest

- ☐ The additional search fees were accompanied by the applicant's protest and, where applicable, the payment of a protest fee.
- ☐ The additional search fees were accompanied by the applicant's protest but the applicable protest fee was not paid within the time limit specified in the invitation.
- ☐ No protest accompanied the payment of additional search fees.

INTERNATIONAL SEARCH REPORT

International application No

PCT/US2012/033930

C(Continuation). DOCUMENTS CONSIDERED TO BE RELEVANT		
Category*	Citation of document, with indication, where appropriate, of the relevant passages	Relevant to claim No.
X	WO 95/25550 A1 (ORGANOGENESIS INC [US])	1,10,14
Y	28 September 1995 (1995-09-28) the whole document	2-9, 11-13,15

X	EP 0 677 297 A1 (TAKIRON CO [JP])	1,10,14
Y	18 October 1995 (1995-10-18) the whole document	2-9, 11-13,15

INTERNATIONAL SEARCH REPORT

Information on patent family members

International application No

PCT/US2012/033930

Patent document cited in search report	Publication date	Patent family member(s)	Publication date
WO 2010074827	A2	01-07-2010	
		AU 2009330647 A1	30-06-2011
		CA 2745571 A1	01-07-2010
		CN 102271620 A	07-12-2011
		EP 2373252 A2	12-10-2011
		JP 2012512000 A	31-05-2012
		KR 20110102906 A	19-09-2011
		US 2011224703 A1	15-09-2011
		US 2011257665 A1	20-10-2011
		US 2011257761 A1	20-10-2011
		US 2012004723 A1	05-01-2012
		US 2012029537 A1	02-02-2012
		US 2012150204 A1	14-06-2012
		WO 2010074827 A2	01-07-2010
EP 2016956	A2	21-01-2009	
		CN 101348972 A	21-01-2009
		EP 2016956 A2	21-01-2009
		JP 2009022728 A	05-02-2009
		US 2009024162 A1	22-01-2009
WO 0057812	A1	05-10-2000	
		AT 296068 T	15-06-2005
		AU 3921200 A	16-10-2000
		DE 60020350 D1	30-06-2005
		DE 60020350 T2	11-05-2006
		EP 1164967 A1	02-01-2002
		JP 4522591 B2	11-08-2010
		JP 2003523783 A	12-08-2003
		US 6287316 B1	11-09-2001
		WO 0057812 A1	05-10-2000
WO 9525550	A1	28-09-1995	NONE
EP 0677297	A1	18-10-1995	
		CA 2149900 A1	30-03-1995
		DE 69426414 D1	18-01-2001
		DE 69426414 T2	03-05-2001
		EP 0677297 A1	18-10-1995
		FI 952515 A	11-07-1995
		JP 3243679 B2	07-01-2002
		JP 7148243 A	13-06-1995
		US 5711960 A	27-01-1998
		WO 9508354 A1	30-03-1995

FURTHER INFORMATION CONTINUED FROM PCT/ISA/ 210

Continuation of Box II.1

Claims Nos.: 16-20

The subject-matter of claims 16 to 20, discloses a method of using an implantable surgical mesh. The method comprises the step of implanting the fabric mesh in a human body. The International Searching Authority is not required to search methods for treatment of the human body by surgery or therapy (Rule 39.1(iv) PCT).