

(19) World Intellectual Property  
Organization  
International Bureau



(43) International Publication Date  
5 February 2004 (05.02.2004)

PCT

(10) International Publication Number  
**WO 2004/012383 A1**

(51) International Patent Classification<sup>7</sup>: **H04L 9/00**, 9/32

(21) International Application Number:

PCT/US2003/023117

(22) International Filing Date: 24 July 2003 (24.07.2003)

(25) Filing Language: English

(26) Publication Language: English

(30) Priority Data:

60/398,419 25 July 2002 (25.07.2002) US

(71) Applicant: **BIO-KEY INTERNATIONAL, INC.**  
[US/US]; 1285 Corporate Center Drive, Suite 175, Eagan,  
MN 55121 (US).

(72) Inventor: **LACOUS, Mira, K.**; 1567 Antler Point, Eagan,  
MN 55122 (US).

(74) Agents: **HOLT, Christopher, L.** et al.; Westman, Cham-  
plin & Kelly, P.A., Suite 1600 - International Centre, 900  
Second Avenue South, Minneapolis, MN 55402-3319  
(US).

(81) Designated States (*national*): AE, AG, AL, AM, AT (uti-  
lity model), AT, AU, AZ, BA, BB, BG, BR, BY, BZ, CA,  
CH, CN, CO, CR, CU, CZ (utility model), CZ, DE (uti-  
lity model), DE, DK (utility model), DK, DM, DZ, EC, EE  
(utility model), EE, ES, FI (utility model), FI, GB, GD, GE,  
GH, GM, HR, HU, ID, IL, IN, IS, JP, KE, KG, KP, KR, KZ,  
LC, LK, LR, LS, LT, LU, LV, MA, MD, MG, MK, MN,  
MW, MX, MZ, NI, NO, NZ, OM, PG, PH, PL, PT, RO,  
RU, SC, SD, SE, SG, SK (utility model), SK, SL, SY, TJ,  
TM, TN, TR, TT, TZ, UA, UG, UZ, VC, VN, YU, ZA, ZM,  
ZW.

(84) Designated States (*regional*): ARIPO patent (GH, GM,  
KE, LS, MW, MZ, SD, SL, SZ, TZ, UG, ZM, ZW),  
Eurasian patent (AM, AZ, BY, KG, KZ, MD, RU, TJ, TM),

[Continued on next page]

(54) Title: TRUSTED BIOMETRIC DEVICE

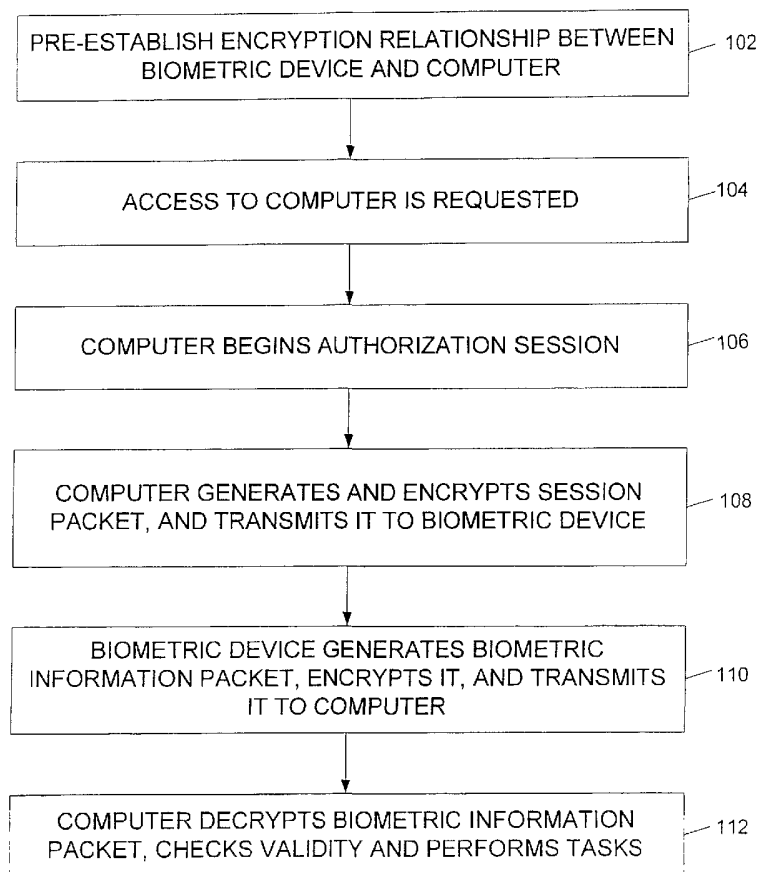

(57) Abstract: A computer-implemented method for enhancing the security of informational interactions with a biometric device is disclosed. The method includes pre-establishing an encryption relationship between a computing device (32) and the biometric device (12). An instruction is received to begin an authorization or enrollment session. A session packet (500) is generated and encrypted. The session packet (500) is transmitted to the biometric device (12). A biometric information packet (600) is received and decrypted. A determination is made, based on a content of the decrypted biometric information packet (600), as to whether or not to utilize a collection of biometric data (608) contained in the decrypted biometric information packet (600).

WO 2004/012383 A1



European patent (AT, BE, BG, CH, CY, CZ, DE, DK, EE, ES, FI, FR, GB, GR, HU, IE, IT, LU, MC, NL, PT, RO, SE, SI, SK, TR), OAPI patent (BF, BJ, CF, CG, CI, CM, GA, GN, GQ, GW, ML, MR, NE, SN, TD, TG).

— *before the expiration of the time limit for amending the claims and to be republished in the event of receipt of amendments*

**Published:**

— *with international search report*

*For two-letter codes and other abbreviations, refer to the "Guidance Notes on Codes and Abbreviations" appearing at the beginning of each regular issue of the PCT Gazette.*

## TRUSTED BIOMETRIC DEVICE

### BACKGROUND OF THE INVENTION

The present invention generally pertains to biometric security systems. More specifically, the present invention pertains to biometric security systems that provide an enhanced defense against unlawful hackers and other system attackers.

Within a typical biometric security system, there are at least two operations, enrollment and authentication. The operation of enrollment encompasses the original sampling of a person's biometric information, and the creation and storage of a match template (a.k.a., an enrollment template) that is a data representation of the original sampling. The operation of authentication includes an invocation of a biometric sample for the identification or verification of a system user through comparison of a data representation of the biometric sample with one or more stored match templates.

Biometric information is, by nature, reasonably public knowledge. A person's biometric data is often casually left behind or is easily seen and captured. This is true for all forms of biometric data including, but not limited to, fingerprints, iris features, facial features, and voice information. As an example, consider two friends meeting. The one friend recognizes the other by their face and other visible key characteristics. That information is public knowledge. However, a photo of that same person 'is' not that person. This

-2-

issue similarly applies, electronically, to computer-based biometric authentication wherein a copy of authorized biometric information is susceptible to being submitted as a representation of the  
5 corresponding original information. In the context of biometric security applications, what is important, what enables a secure authentication, is a unique and trusted invocation of an authorized biometric.

10 A key issue confronting biometric authentication for security applications is providing some sort of assurance that the biometric sample being processed is a true and trusted sample. Numerous known biometric security systems are  
15 susceptible to being duped because a data representation received by a security processor is actually a fraudulent invocation of biometric information. For example, an individual in possession of a copy of authorized biometric  
20 information can submit the copy to enable unauthorized access. In a particularly dangerous scenario, an individual in possession of an electronic copy of authorized biometric information can fraudulently bypass the physical collection of  
25 biometric information and directly submit the copy to an electronic security processor to enable unauthorized access.

To ensure a trusted invocation of biometric information, the integrity of any transfers of

-3-

information between a capture device and a processor should be maintained. In particular, the processor responsible for receiving and processing biometric information submitted by a user should be able to  
5 'trust' the biometric data it receives. In other words, there should be a trusted relationship between a device that gathers a user's biometric information (i.e., a fingerprint scanner) and a security processor responsible for processing that biometric  
10 information.

Ensuring that access is granted only upon unique and trusted invocations of authorized biometric information is a challenge relevant to most biometric security systems.

15

#### BRIEF DESCRIPTION OF THE DRAWINGS

FIG. 1 is a block diagram of a user authentication system.

FIG. 2 is a flow diagram illustrating  
20 operations performed in association with the user authentication system.

FIG. 3 is a schematic block diagram illustrating one example of an environment within which embodiments of the present invention can be  
25 implemented.

FIG. 4 is a flow diagram illustrating steps associated with a method for enabling trusted communication between a biometric device and a computer.

-4-

FIG. 5 is a flow diagram illustrating steps associated with generating a session packet.

FIG. 6 is a block diagram representation of a session packet.

5           FIG. 7 is a flow diagram illustrating steps performed in association with generating a biometric information packet.

FIG. 8 is a block diagram representation of a biometric information packet.

10           FIG. 9 is a flow diagram illustrating steps associated with processing a received biometric information packet.

#### SUMMARY OF THE INVENTION

15           Embodiments of the present invention pertain to a computer-implemented method for enhancing the security of informational interactions with a biometric device. The method includes pre-establishing an encryption relationship between a  
20   computing device and the biometric device. An instruction is received to begin an authorization or enrollment session. A session packet is generated and encrypted. The session packet is transmitted to the biometric device. A biometric information packet  
25   is received and decrypted. A determination is made, based on a content of the decrypted biometric information packet, as to whether or not to utilize a collection of biometric data contained in the decrypted biometric information packet.

-5-

DETAILED DESCRIPTION OF ILLUSTRATIVE EMBODIMENTS

## I. ILLUSTRATIVE CONTEXTUAL ENVIRONMENTS

5 Various aspects of the present invention pertain to biometric security systems that provide an enhanced defense against unlawful hackers and other system attackers. The concepts of the present invention are designed to operate in conjunction with  
10 a broad range of general security applications, including but not limited to physical access security applications, computer network security applications, individual computer security applications, Internet based applications and systems, as well as other  
15 security applications. The methods and systems of the present invention are also generally suitable for improving the performance and reliability of user authentication systems.

Embodiments of the present invention can be  
20 implemented to restrict access to secure data. Embodiments can also or alternatively be implemented to enhance security provided in association with a variety of access points. Some of these access points are associated with a physical space, such as  
25 a building, a room, a particular airport terminal, an airplane, etc. In accordance with one embodiment, a biometric scanner is physically positioned within an unsecured area, while access to a separated secured area is denied to anyone who is unable to present

-6-

authorized biometric information to a biometric scanner for processing by an associated access control program. In accordance with another embodiment, a biometric scanner is physically  
5 positioned on an unsecured side of a locked door that remains locked until authorized biometric information is received by a biometric scanner and adequately processed by an associated access control program.

Embodiments of the present invention can  
10 also be implemented to enhance security provided in association with electronic access points. Through interaction with a computing device, a user is able to encounter a wide variety of functional and informational access points or transaction access  
15 points, most all of which can potentially be secured with the systems and methods of the present invention.

A potentially securable electronic access point is encountered when a user is presented with an  
20 ability to gain general access to a particular computer network (e.g., a particular LAN, the Internet, etc.). Another potentially securable electronic access point is encountered when a user is presented with an ability to access a particular  
25 collection of information (e.g., medical records, account information, personnel information, protected data files, etc.) that is stored on the computing device with which the user is interacting, or is accessibly stored on a remote computing device.



-7-

Another potentially securable electronic access point is encountered when a user is presented with an ability to access and operate a particular program that is stored on the computing device with which the user is interacting, or is accessibly stored on a remote computing device. Still other potentially securable electronic access points are encountered when a user is presented with an ability to access information stored within a particular file or directory, or an ability to access a class of information that is identified in a particular manner (e.g., confidential), or an ability to utilize functions associated with another independent device (e.g., a particular camera, scanner, cash drawer, vault, etc). These are only a few of many electronic access points that could be secured utilizing the systems and methods of the present invention.

The present invention is useful with various types of biometric technology. Specific technologies include iris or retina eye-scan technology, voice technology, face technology, hand geometry technology, DNA technology, spectral biometric technology and fingerprint technology, for example. To the extent that the present description describes a fingerprint-based system, such description is intended to be but one example of a suitable system. The scope of the present invention is not so limited.

-8-

## II. ILLUSTRATIVE OPERATIONAL ENVIRONMENT

FIG. 1 is a block diagram of a user authentication system 10. User authentication system 10 includes a reader portion 12, image analyzer/processor 14 and searchable database 16, which further includes an output 15. Reader portion 12 can be any of a number of known systems capable of scanning an image of a fingerprint and transferring data pertaining to the image to an image analyzer, such as image analyzer/processor 14.

In many cases, reader portion 12 will include an optical or electronic device that includes a platen designed to receive the finger to be imaged. A digitized image of biometric information is produced. The reader commonly uses light or electricity to image the finger's pattern. The digitized image is transferred out of reader portion 12 to image analyzer/processor 14. Image analyzer/processor 14 varies with application, but generally analyzes the image data received for a wide variety of purposes and applications.

Image analyzer/processor 14 is illustratively configured to create an authentication model (a.k.a., image model) based on the particular features and characteristics of images received from reader portion 12. In accordance with one embodiment, authentication models are more than facsimiles of their associated fingerprint images and include a unique range of data elements that provide

-9-

various analytical opportunities. Authentication model creation is described in US Pat. App. No. 09/991,589, filed on Nov. 16, 2001, entitled IMAGE IDENTIFICATION SYSTEM, which is owned by the present  
5 Applicant.

In one embodiment, image analyzer/processor 14 directly or indirectly compares data elements of a generated authentication model to data elements of at least one other authentication model stored within  
10 searchable database 16. The authentication models stored in database 16 illustratively correspond to previously obtained scanned images, while the authentication model being compared illustratively corresponds to a contemporaneously scanned image.

15 User authentication system 10 is configured to efficiently make a determination as to whether the authentication model corresponding to the contemporaneously scanned fingerprint is substantially similar to any of the authentication  
20 models (or directly related data collections) included within the searchable database 16. In this manner, user authentication system 10 provides an efficient and accurate fingerprint image identification system. Such a system is used, for  
25 instance, as a security measure to determine whether the person who places a finger on the reader portion 12 should be authorized to enter a room, to access a bank account or to take any other variety of actions.

-10-

As is shown in FIG. 1, searchable database 16 includes an output 15. The precise nature of output 15 depends on the context within which user authentication system 10 is to be applied. For instance, output 15 could be a positive or negative match indication, or an identification indicator of an authentication model or data collection contained in searchable database 16 that substantially matches or corresponds to the image scanned by reader portion 12. These are but several examples of the many potential forms of output 15. In addition, output 15 can include data to be communicated to an application.

### 15    III.            OPERATIONAL OVERVIEW

FIG. 2 is a flow diagram illustrating operations to be carried out within system 10, for example within analyzer/processor 14, in accordance with an embodiment of the present invention. The process begins when image analyzer/processor 14 receives image data from reader portion 12. After receiving image data, image analyzer/processor 14 illustratively first performs, as is indicated by block 18 in FIG. 2, a series of image qualification functions. The image qualification functions are illustratively optional.

Briefly, image qualification 18 involves quickly processing all or part of the available image data to ensure that the received image is a scan of a

-11-

real fingerprint (as opposed to a fraudulent fingerprint) and of sufficient quality to proceed with processing. In one embodiment, if the image qualification process leads to the conclusion that  
5 the scanned image is fraudulent or of insufficient quality, then processing of the image is interrupted. In such a case, the system user is provided with feedback pertaining to identified inadequacies and is allowed to continue processing only when the  
10 inadequacies have been corrected.

In accordance with one aspect of the present invention, image qualification 18 can include means for providing assurance that reader 12 is a trusted biometric device, and that received images  
15 are not somehow fraudulent. This aspect of the present invention will be described below in detail in relation to FIGS. 3-9.

Block 20 in FIG. 2 represents the point at which qualified image data has been obtained. After  
20 qualified image data has been obtained, the image data is utilized for at least one of two purposes, namely, enrollment and authentication. Block 22 represents the enrollment process during which match templates are generated (i.e., based on digitized  
25 qualified image data) and entered into, and illustratively catalogued within, searchable database 16. Block 24 represents the authentication process that includes comparing data associated with an invocation of biometric data with stored data for the

-12-

purpose of determining whether access should be granted or denied.

In accordance with one embodiment, data representations generated during processes 22 and 24  
5 are generated in accordance with the same algorithm, or two substantially similar algorithms, such that they are produced in the same, or a substantially similar, format. In accordance with one embodiment; however, substantially different but related  
10 algorithms are utilized. Accordingly, the generated data representations are related but not identical. This enables an indirect, relationship-based comparison process during authentication. This indirect comparison process is the subject of a co-  
15 pending application that is owned by the present Applicant.

As is indicated by block 26 in FIG. 2, a database search 26 can be performed in association with model comparison 24 to determine which, if any,  
20 of multiple match templates stored in the searchable database adequately match a data representation generated during the authentication of a "live" invocation. Illustratively, database search 26 is a quick and efficient determination as to which, if  
25 any, of potentially thousands, or even millions, of enrollment templates (or data collections related thereto) within database 16 exhibit a desired level of similarity, as compared to a target representation of a "live" invocation. Searching can be done by

-13-

biometric information alone, or by some identifier like employee ID, User ID, account number, etc. In accordance with one embodiment, an identifier (i.e., an employee ID, User ID, account number, etc.) is  
5 utilized to select a single collection of data from database 16 to be compared to a target representation of a "live" invocation on a one-to-one basis.

In accordance with one embodiment, a set of database keys that describe different match template  
10 characteristics are defined to facilitate general rather than specific comparisons to be made during the database search 26 process.

#### IV. TRUSTED BIOMETRIC DEVICE METHODS AND SYSTEMS

15 The foundation behind the described security environments and applications lies in an ability to obtain a unique and trusted invocation of a user's biometric data. Accordingly, the process of gathering a user's biometric information and  
20 transferring it for processing should be protected, trusted and secured. A transferred collection of biometric data should be worthy of being trusted as a true representation of a user's newly presented biometric information (i.e., a "live" invocation).  
25 The analyzer/processor should be able to 'trust' the biometric data it receives. Preventing a replay (i.e., electronic replay) of biometric data is paramount.

-14-

In accordance with one aspect of the present invention, FIG. 3 illustrates a general block diagram of an environment within which image qualification may be implemented to add assurance  
5 that reader 12 (FIG. 1) is a trusted biometric device, and that received images are not somehow fraudulent. Image analyzer/processor 14 (FIG. 1) is implemented on a computer 32. As was described in relation to FIG. 1, reader 12 is configured to  
10 receive biometric information from a system operator and transfer corresponding information to analyzer/processor 14 for authentication, enrollment, etc.

An encryption component 34 and an  
15 encryption program 36 are illustratively operably stored with reader 12. In accordance with one embodiment, encryption program 36 is implemented as device firmware. In accordance with another embodiment, encryption program 36 is executed in  
20 association with a flash memory implementation. An encryption component 38 and an encryption program 40 are illustratively operably stored with computer 32. In accordance with one embodiment, encryption program 40 is implemented as software. Encryption component  
25 34 and encryption component 38 are illustratively related encryption values (e.g., each component is one portion of a related PKI encryption key pair).

FIG. 4, in accordance with one aspect of the present invention, illustrates a method that is



-15-

generally applicable within the environment discussed in relation to FIG. 3.

Initially, as is indicated at step 102, an encryption relationship is pre-established between reader 12 and computer 32. In one mode of operation, each of the reader 12 and the computer 32 includes a separate but related encryption component. For example, as is illustrated, reader 12 has encryption component 34 and computer 32 has encryption component 38. Encryption component 34 is directly affiliated with the encryption component 38 (e.g., one of the encryption components is utilized to decrypt information that has previously been encrypted utilizing the other encryption component). In accordance with one embodiment, encryption component 34 is a first part of a PKI key pair and encryption component 38 is a second part of the key pair. One of the first and second parts of the PKI key pair is illustratively a private encryption key and the other is illustratively a corresponding public encryption key. Related encryption component pairs other than a PKI pair (e.g., a predetermined related static key pair) could be utilized without departing from the scope of the present invention.

After an encryption relationship has been pre-established between reader 12 and computer 32, the next step, in accordance with step 104, is for reader 12 to request access from computer 32. It should be noted that the request need not come

-16-

directly from the biometric device. The request can actually come from an independent application associated with the biometric device (i.e., an independent software application), or from an independent device associated with the biometric device. In accordance with one embodiment, the request corresponds to a command or similar interaction initiated by a system operator. Once access has been requested, assuming that the requested access involves restricted or secured rights, the computer 32 initiates an authorization session at step 106. Illustratively, an authorization session opens upon initiation and closes after a predetermined time period. The predetermined time period is illustratively chosen to be about as long, with whatever lead or support time is required, as it takes to complete a scan or reading of a system operator's biometric information. Thus, if the system operator delays too long in performing the biometric read, the read is not accepted. It should be noted that the security processes of the present invention are not limited to the authentication process. Similar steps could just as easily be carried out in association with an enrollment or some other process that would benefit from secure computing device - biometric device interaction.

At step 108, the computer 32 generates a session packet (e.g., computer 32 responds to

-17-

software instructions). A session packet illustratively includes two items. A first included item is a session number, which is a unique, illustratively non-consecutive, number that is  
5 created for each session packet. A session packet is created for each initiated session. A session is initiated for each request for access to a secured item. A second item included in a session packet is one portion of a PKI key pair, illustratively a  
10 public key portion.

After the session packet has been generated, it is encrypted utilizing the pre-established encryption component associated with computer 32. The encrypted session packet is then  
15 transmitted to reader 12. A copy of the session number is illustratively retained with the computer 32. A private key is also retained. The private key illustratively corresponds to the public key that is encryptically stored within the session packet.

20 During step 110, reader 12 generates a biometric information packet. To accomplish this, reader 12 utilizes the encryption component 34 to decrypt the session packet. Accordingly, reader 12 then has access to the public key stored in the  
25 session packet. Reader 12 then collects biometric information from a system operator. The collected biometric information and the session number illustratively comprise at least two parts of a biometric information packet. The biometric

-18-

information packet is encrypted utilizing the public key that was transferred to reader 12 within the session packet.

5       The encrypted biometric information packet is transmitted to the computer 32. There, the retained private key is utilized to decrypt the biometric information packet, which was encrypted with a corresponding public key (the public key sent previously within the session packet). As is  
10 indicated at step 112, the retained session number is compared to the received session number to be sure that the two values match. A check is made to be sure that the received session number was received within a proper predetermined time frame (e.g., as  
15 measured from the moment the session number was created). If the session number does not match or was not received in time, then the biometric information is not utilized for any subsequent purpose (i.e., authentication, enrollment, etc.)  
20 Assuming the session numbers do match and timing is adequate, the system operator's biometric information can then be transferred to analyzer/processor 14 for processing (i.e., for authentication, enrollment, etc.)

25       In accordance with the present invention, computer 32 generates a session packet according to method 400 illustrated in FIG. 5. At step 402, computer 32 initiates an authorization session. Next, a session number and session key (a public key) is

-19-

generated at step 404. At step 406, session data (e.g., the session number and a time stamp) is stored. A private key that corresponds to the public session key is stored for later decryption of data  
5 sent from reader 12. Session packet information is assembled at step 408. Next, at step 410, the session packet information is encrypted using encryption component 38.

As a result of the steps of method 400, a  
10 session packet 500, illustrated in FIG. 6, is generated. As illustrated, session packet 500 is encrypted with encryption component 38 and is then ready to be transmitted to reader 12. Session packet 500 includes session packet information 506, which  
15 illustratively includes session number 508, session key 510 (public key), time stamp 514 and other data 516. Time stamp 514 can optionally not be included in the packet. Time stamp 514 can simply be maintained on the computer with its corresponding  
20 session number for subsequent comparison purposes.

Session number 508 is illustratively a non-sequential number that is unique to a particular session. Session key 510 (public key) can also be unique to a particular session but does not have to  
25 be. Whether or not the public key does vary, a corresponding private key should be accessible to the computer. Timestamp 514 is a time value indicative of a time associated with the session initiation. Other data 516 may also be provided with session data 506.

-20-

After session packet 500 is assembled and encrypted in accordance with encryption component 38, it is transmitted to reader 12.

Once reader 12 receives session packet 500,  
5 reader 12 performs method 550 illustrated in FIG. 7. The method includes decrypting the session packet at step 552. This decrypting is completed using an encryption component, in particular, encryption component 34 illustrated in FIG. 3. Once the session  
10 packet is decrypted, reader 12 collects biometric identification information from a system operator (e.g., based on the command received in a session packet). In one mode of operation, the user will perform a fingerprint scan utilizing reader 12. Other  
15 types of identification may also be used. At step 556, an image is generated. At step 558, biometric information packet information is assembled. The biometric information packet information illustratively includes the session number sent in  
20 the session packet and the image generated in step 556. Once the biometric information packet information is assembled, the packet is encrypted with the session key (public key) sent in session packet 500. This is completed in step 560.

25 FIG. 8 illustrates biometric information packet 600. Biometric information packet 600 is encrypted with session key (the public key) and includes packet information 606. Packet information 606 includes session number 508, authentication model

-21-

608 (or some other form of biometric information) and other data 610. The biometric information packet can also illustratively include a time stamp, such as an independently generated time stamp or time stamp 514  
5 to assist in later determining whether the biometric information packet was received within the predetermined time period. Once biometric information packet 600 is assembled, it is transmitted to computer 32.

10           Once computer 32 has received biometric information packet 600, method 650, illustrated in FIG. 9, is performed. Initially, the biometric information packet 600 is decrypted utilizing the retained session key (the private key) at step 652.

15       Next, at step 654, the session number is validated. In order to provide enhanced security, the authorization may be declined if the session number is not valid, for example, if it does not match the retained value, or, if the biometric information  
20 packet was not received within a specified amount of time. Authorization is declined at step 656. If a valid session number is received, processing is allowed to continue at step 658. This may be performed as illustrated in FIG. 2. Again, the  
25 present invention is not limited to the authentication process. It could just as easily be applied in the context of an enrollment or some other process.

-22-

Although the present invention has been described with reference to preferred embodiments, workers skilled in the art will recognize that changes may be made in form and detail without  
5 departing from the spirit and scope of the invention.



-23-

WHAT IS CLAIMED IS:

1. A computer-implemented method for enhancing the security of informational interactions with a biometric device, comprising:
  - 5 pre-establishing an encryption relationship between a computing device and the biometric device;
  - generating a session packet, encrypting it, and transmitting it to the biometric
  - 10 device; and
  - receiving a biometric information packet, decrypting it, and making a determination, based on a content of a collection of information contained in
  - 15 the decrypted biometric information packet, as to whether or not to utilize a collection of biometric data contained in the decrypted biometric information packet.
- 20 2. The method of claim 1, wherein generating a session packet comprises generating a session number and storing it in the session packet.
3. The method of claim 2, further comprising storing the session number in a database associated with the
- 25 computing device.
4. The method of claim 1, wherein generating a session packet comprises obtaining a session key and storing it in the session packet.

-24-

5. The method of claim 4, further comprising storing the session key in a database associated with the computer.

6. The method of claim 4, wherein receiving a  
5 biometric information packet and decrypting it comprises receiving a biometric information packet and decrypting it with an encryption key that is complementarily related to the session key.

7. The method of claim 4, wherein obtaining a session  
10 key comprises generating a public key portion of a PKI key pair.

8. The method of claim 7, wherein receiving a biometric information packet and decrypting it comprises receiving a biometric information packet and  
15 decrypting it with a private key portion of the PKI key pair.

9. The method of claim 1, wherein receiving a biometric information packet and decrypting it comprises receiving a biometric information packet and  
20 decrypting it with an encryption component that is independent of the pre-established encryption relationship.

10. The method of claim 1, wherein generating a session packet comprises generating a session time  
25 stamp and storing it in the session packet.

11. The method of claim 1, wherein generating a session packet comprises:

generating a session number and storing it in the session packet; and

-25-

obtaining a session key and storing it in the session packet.

12. The method of claim 11, further comprising storing the session number, the session key and a session time stamp in a database associated with the computer.

13. The method of claim 1, wherein making a determination comprises comparing a session number to a list of valid values.

14. The method of claim 1, wherein making a determination comprises evaluating a session time stamp to determine whether the biometric information packet was received within a predetermined time period.

15. The method of claim 1, wherein making a determination comprises comparing a data representation of a user's biometric information to at least one data representation of biometric information stored in a database.

16. The method of claim 1, wherein making a determination comprises:

20       comparing a session number to a list of valid values;  
          evaluating a session time stamp to determine whether the biometric information packet was received within a predetermined time  
25       period; and  
          comparing a database representation of a user's biometric information to at least one data representation of biometric information stored in a database.

-26-

17. The method of claim 1, wherein pre-establishing an encryption relationship comprises storing a first encryption component with the computing device and a  
5 second encryption component with the biometric device, one of the first and second encryption components being configured to decrypt information that has previously been encrypted utilizing the other of the first and second encryption components.
- 10 18. The method of claim 17, wherein encrypting the session packet comprises encrypting the session packet utilizing one of the first and second encryption components.
- 15 19. The method of claim 1, wherein pre-establishing an encryption relationship comprises storing a first part of a PKI key pair with the computing device and a second part of the PKI key pair with the biometric device.
- 20 20. The method of claim 19, wherein encrypting the session packet comprises encrypting the session packet utilizing one of the first and second parts of the PKI key pair.
- 25 21. The method of claim 1, wherein pre-establishing an encryption relationship comprises storing a first part of a static encryption key pair with the computing and a second part of the static encryption key pair with the biometric device, one of the first and second parts being configured to decrypt information that has previously been encrypted utilizing the other part.

-27-

22. The method of claim 21, wherein encrypting the session packet comprises encrypting the session packet utilizing one of the first and second parts of the static encryption key pair.
23. A data packet for transmission from a computer to a biometric device during a process of authentication within a biometric security system, the data packet comprising:
- 10       a session key, the session key being an encryption key configured to be utilized to encrypt data.
24. The data packet of claim 23, wherein the session key is a public key portion of a PKI key pair.
- 15   25. The data packet of claim 23, further comprising a session number.
26. The data packet of claim 25, wherein the session number is a value that corresponds to a session initiated when the data packet is generated.
- 20   27. A biometric device configured to support a secure transfer of biometric information to a computing device, the biometric device comprising:
- a biometric information receiver configured to capture an individual's biometric information;
- 25       a processor configured to process the biometric information and produce a digitized representation thereof;

-28-

a memory accessibly connected to the processor;  
and

an encryption component stored in the memory, the  
processor being configured to receive an  
5 encrypted session packet from the computing  
device and decrypt it utilizing the  
encryption component.

28. The biometric device of claim 27, wherein the  
encryption component is implemented as firmware.

10 29. The biometric device of claim 27, wherein the  
encryption component is implemented in association with  
a flash memory application.

30. The biometric device of claim 27, wherein the  
encryption component is one part of a PKI key pair.

15 31. The biometric device of claim 27, wherein the  
encryption component is one part of a static encryption  
key pair.

32. The biometric device of claim 27, wherein the  
processor is further configured to place the digitized  
20 representation into a biometric information packet.

33. The biometric device of claim 32, wherein the  
processor is further configured to encrypt the  
biometric information packet utilizing a specialized  
encryption component contained in the session packet.

25 34. The biometric device of claim of 33, wherein the  
processor is further configured to transfer the  
encrypted biometric information packet to the computer.

-29-

35. A computer readable medium having instructions stored thereon which, when executed by a computing device, cause the computing device to perform a series of steps comprising:

- 5       receiving a session initiation command;  
          generating a session packet;  
          encrypting the session packet;  
          transmitting the encrypted session packet to a  
              biometric device;
- 10       receiving a biometric information packet from the  
          biometric device;  
          decrypting the biometric information packet; and  
          determining, based on a content of a collection of  
              authentication information contained in the
- 15       decrypted biometric information packet,  
          whether or not to utilize a collection of  
          biometric data contained in the decrypted  
          biometric information packet.

36. The computer readable medium of claim 35, wherein  
20   generating a session packet comprises generating a  
     session number and storing it in the session packet.

37. The computer readable medium of claim 36, further  
comprising the step of storing the session number in a  
database associated with the computing device.

25   38. The computer readable medium of claim 35, wherein  
     generating a session packet comprises obtaining a  
     session key and storing it in the session packet.

-30-

39. The computer readable medium of claim 38, further comprising the step of storing the session key in a database associated with the computer.

40. The computer readable medium of claim 38, wherein  
5 receiving a biometric information packet and decrypting it comprises receiving a biometric information packet and decrypting it with an encryption key that is complementarily related to the session key.

41. The computer readable medium of claim 38, wherein  
10 obtaining a session key comprises generating a public key portion of a PKI key pair.

42. The computer readable medium of claim 41, wherein receiving a biometric information packet and decrypting it comprises receiving a biometric information packet  
15 and decrypting it with a private key portion of the PKI key pair.

43. The computer readable medium of claim 35, wherein generating a session packet comprises generating a session time stamp and storing it in the session  
20 packet.

44. The computer readable medium of claim 35, wherein determining comprises comparing a session number to a list of valid values.

45. The computer readable medium of claim 35, wherein  
25 determining comprises evaluating a session time stamp to determine whether the biometric information packet was received within a predetermined time period.

46. The computer readable medium of claim 35, wherein encrypting the session packet comprises encryption the



-31-

session packet with a first encryption component that is complementarily related to a second encryption component maintained on the biometric device, one of the first and second encryption components being  
5 configured to decrypt information that has previously been encrypted utilizing the other of the first and second encryption components.

47. The computer readable medium of claim 46, wherein the first and second encryption components are a PKI  
10 key pair.

48. The computer readable medium of claim 46, wherein the first and second encryption components are a static encryption key pair.

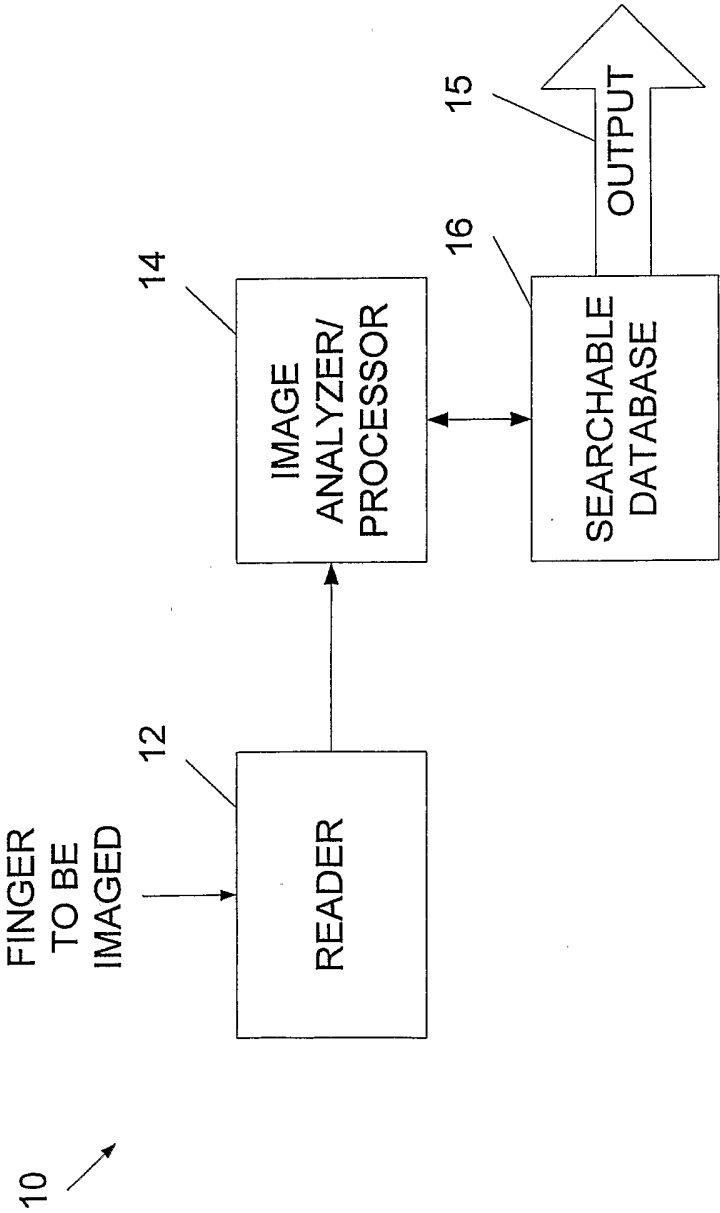

FIG. 1

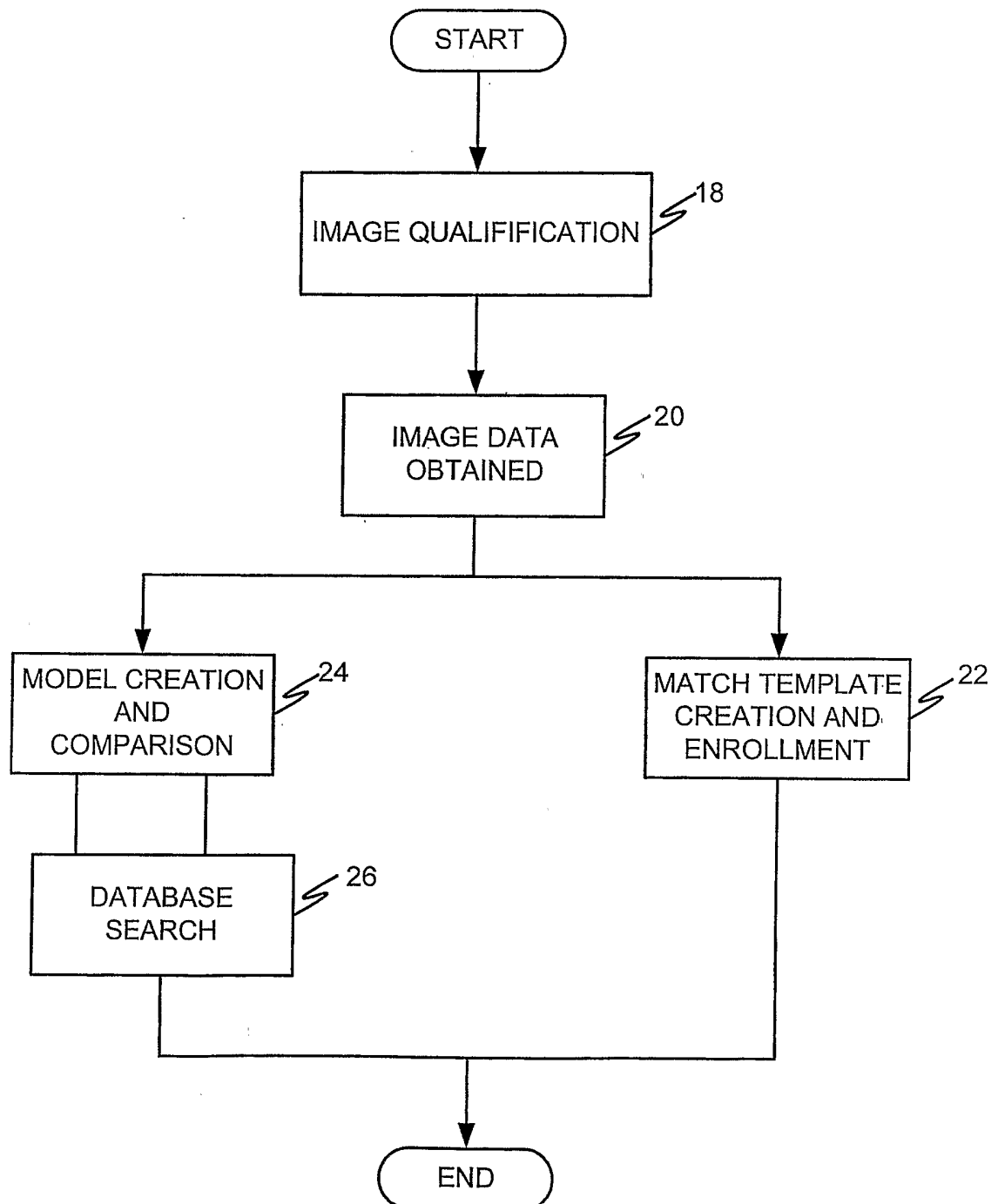

FIG. 2

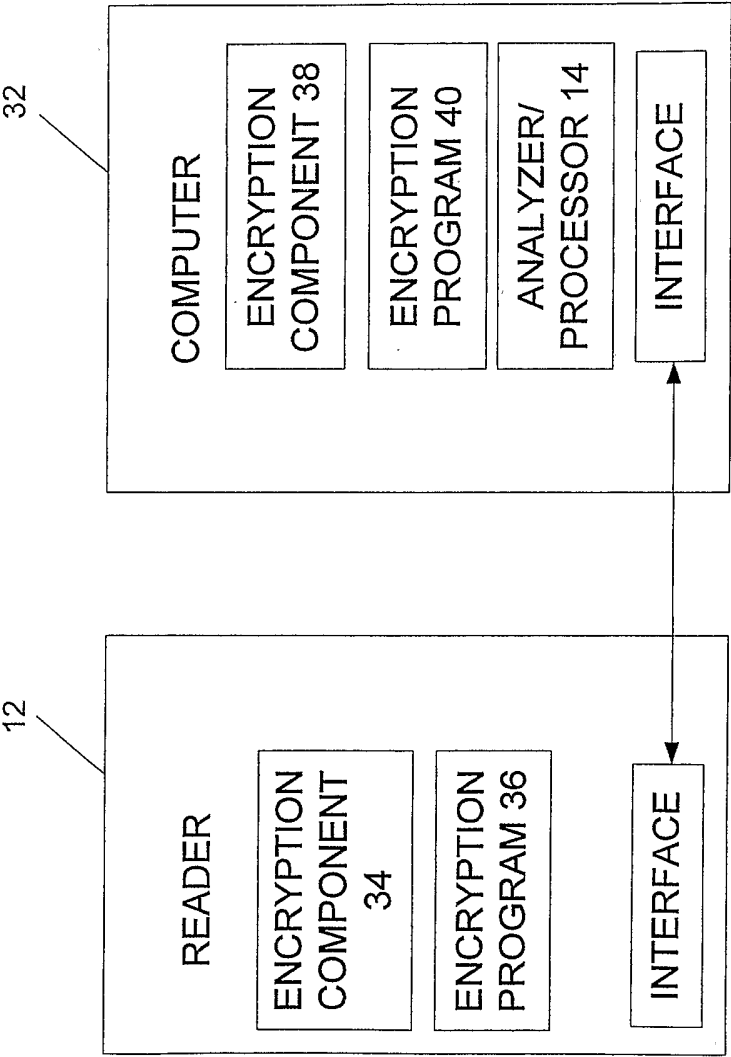

FIG. 3

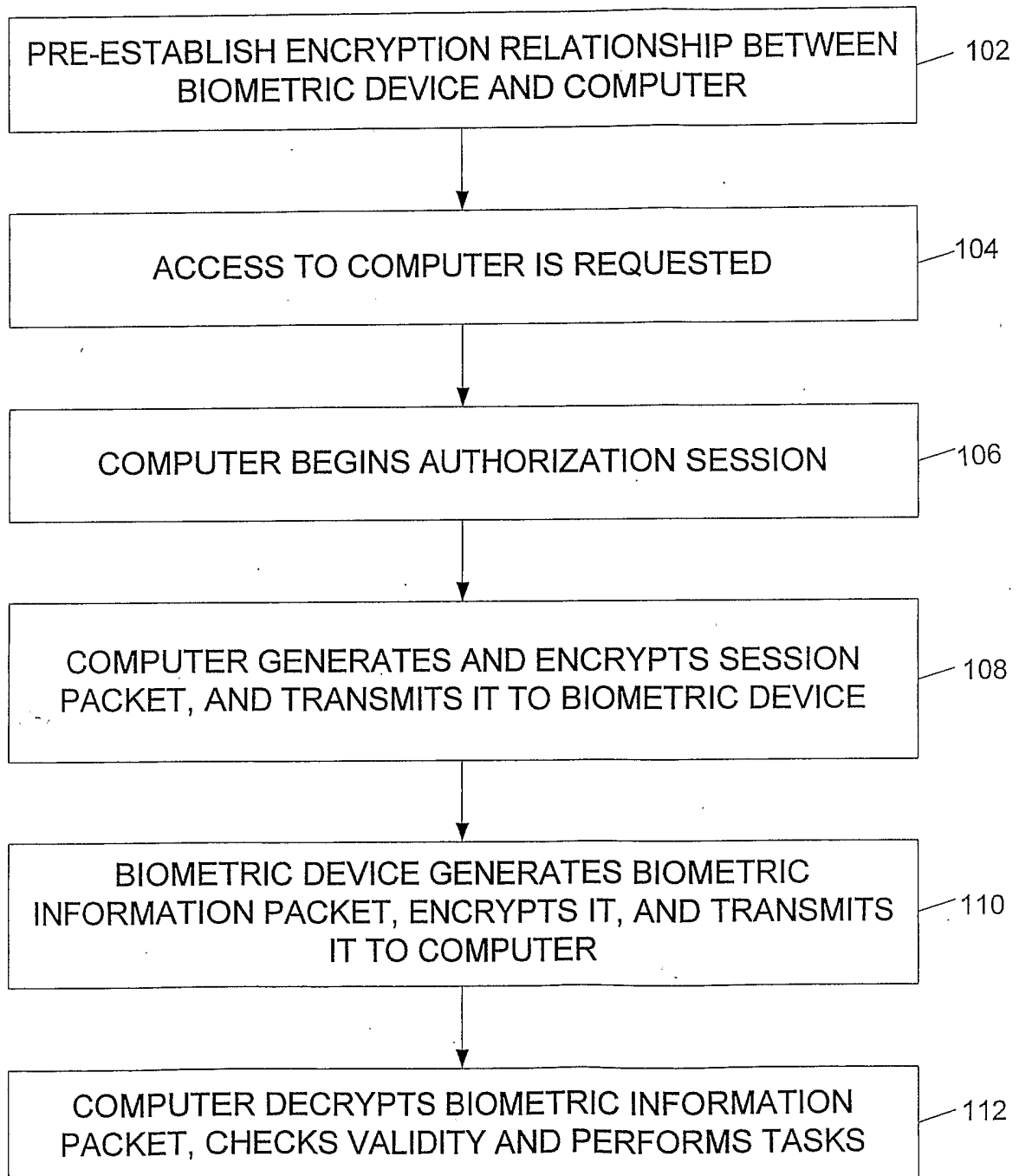

FIG. 4

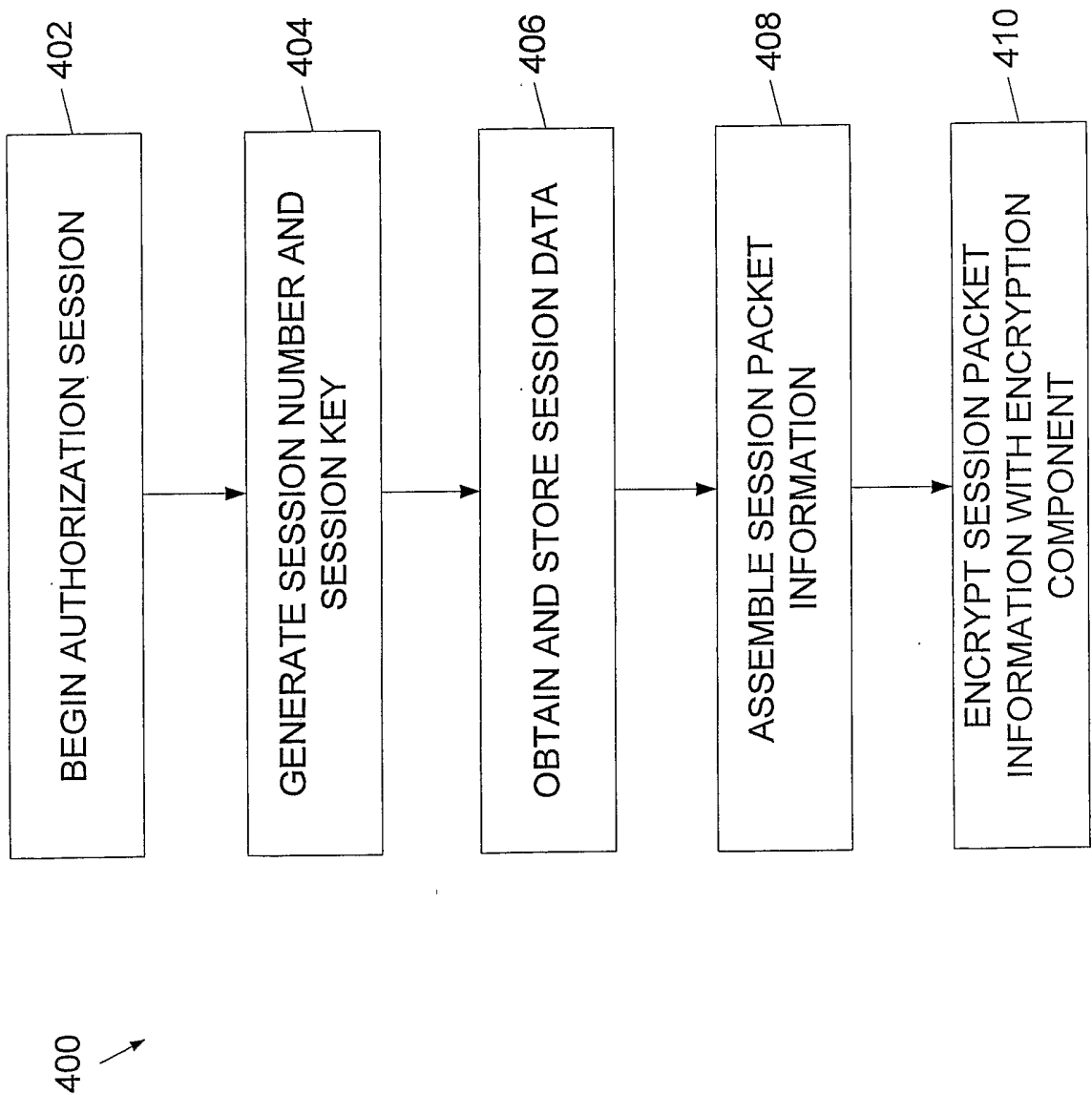
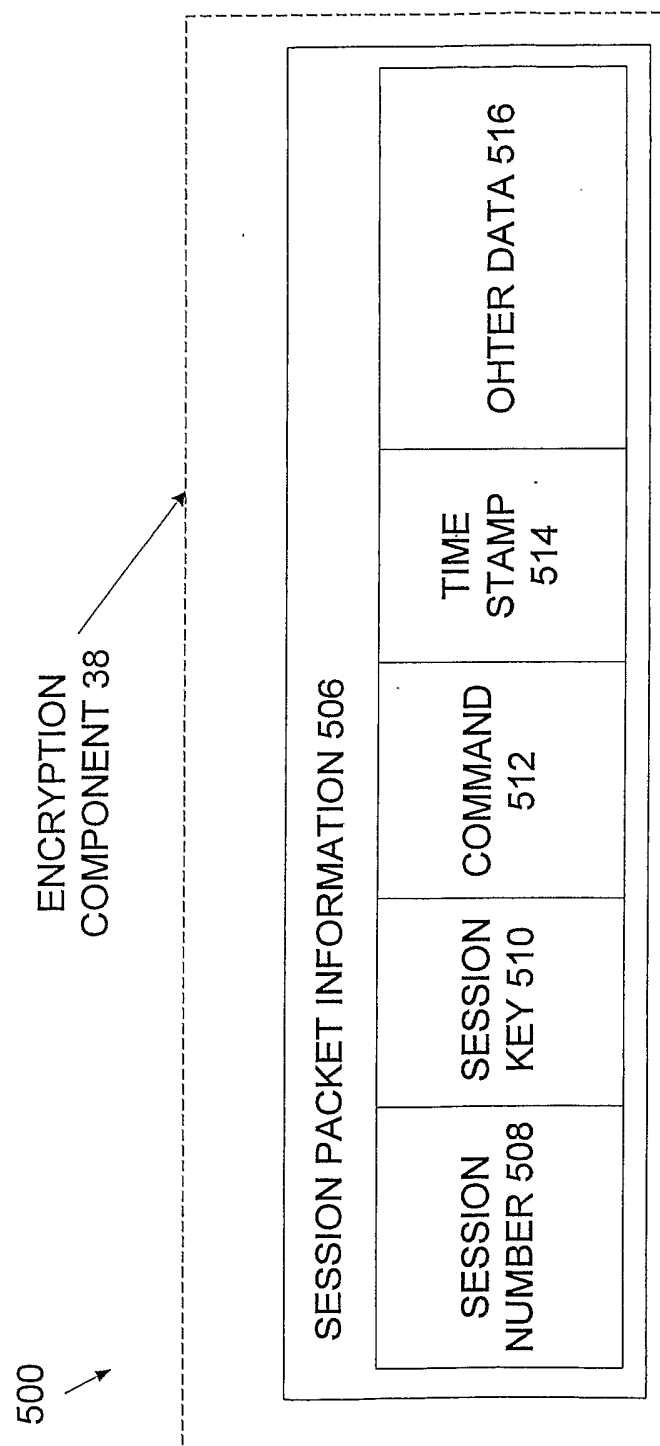

FIG. 5



6. FIG.

550 →

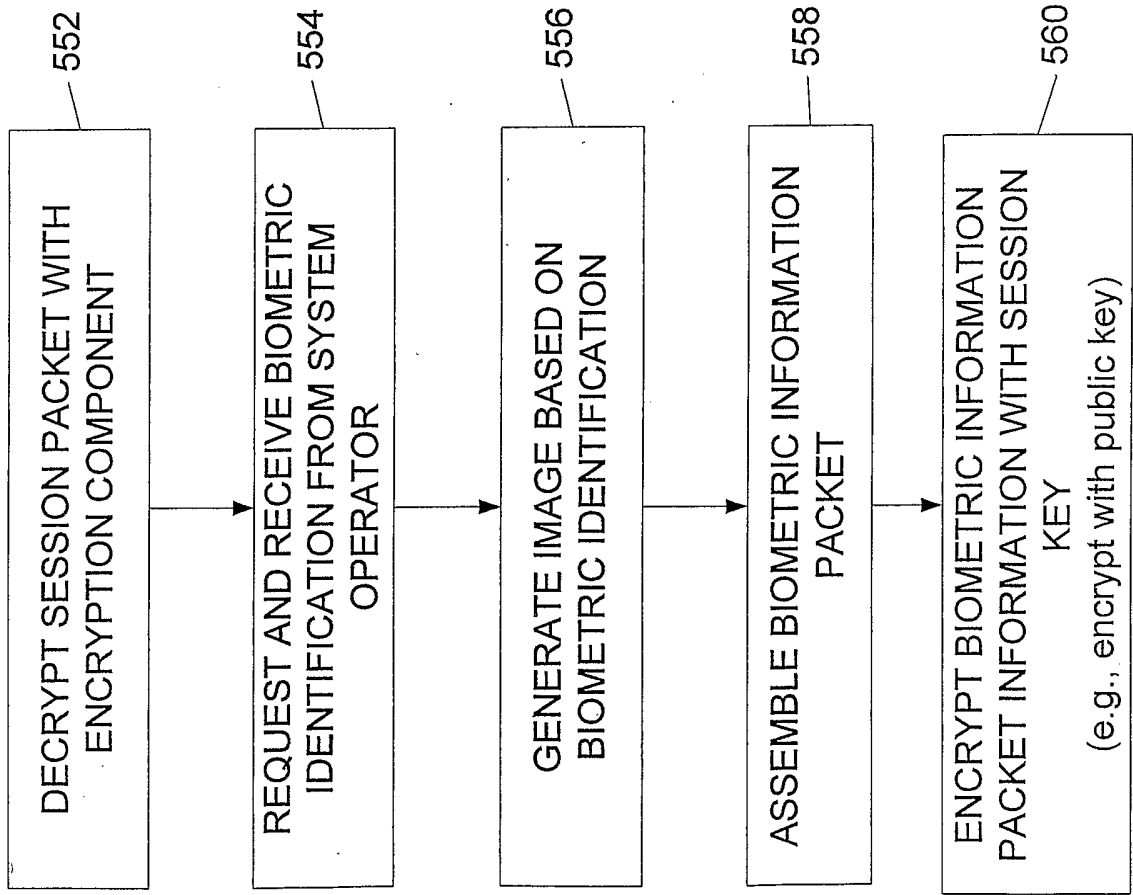

FIG. 7



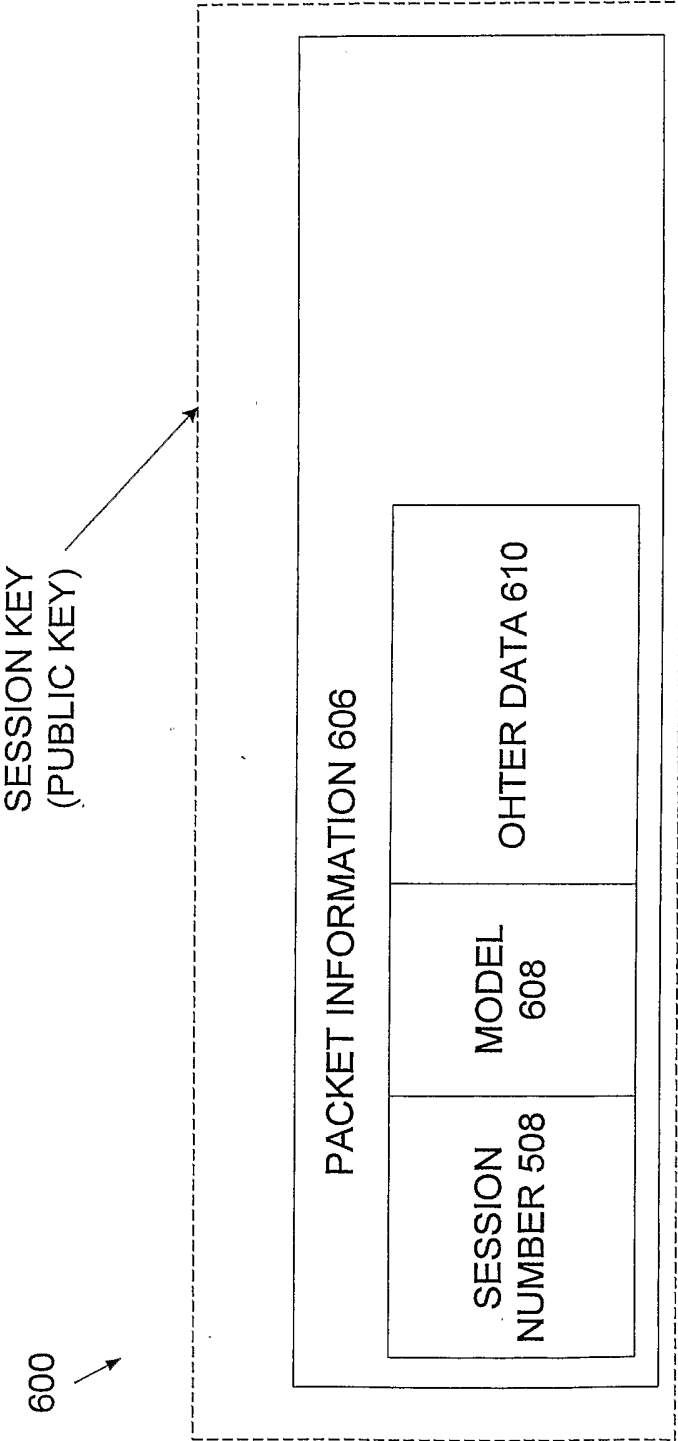

FIG. 8

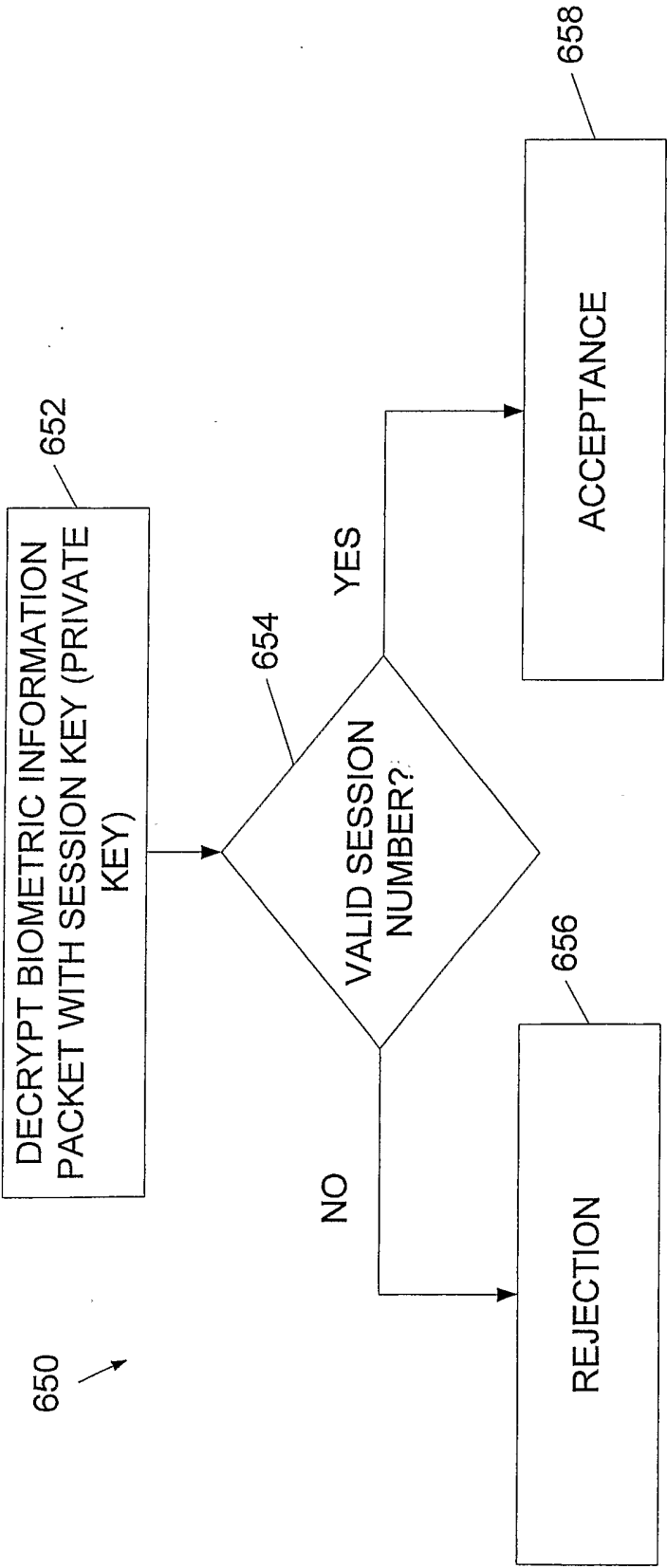

FIG. 9

# INTERNATIONAL SEARCH REPORT

International application No.

PCT/US03/23117

## A. CLASSIFICATION OF SUBJECT MATTER

IPC(7) : H04L 9/00, 9/32

US CL : 713/186, 200, 168

According to International Patent Classification (IPC) or to both national classification and IPC

## B. FIELDS SEARCHED

Minimum documentation searched (classification system followed by classification symbols)

U.S. : 713/186, 200, 168

Documentation searched other than minimum documentation to the extent that such documents are included in the fields searched

Electronic data base consulted during the international search (name of data base and, where practicable, search terms used)

Please See Continuation Sheet

## C. DOCUMENTS CONSIDERED TO BE RELEVANT

Category *	Citation of document, with indication, where appropriate, of the relevant passages	Relevant to claim No.
X	US 6,307,956 B1 (BLACK) 23 October 2001 (23.10.2001), entire document	1-48
---		-----
Y		1-48
Y	US 2002/0095587 A1 (DOYLE et al) 18 July 2002 (18.07.2002), entire document	1-48
A	US 6,311,272 B1 (GRESSEL) 30 October 2001 (30.10.2002), entire document	1-48
A	US 6,263,438 B1 (WALKER et al) 17 July 2001(17.07.2001), entire document	1-48
A	US 6,182,076 B1 (YU et al) 30 January 2001 (30.01.2001), entire document	1-48



Further documents are listed in the continuation of Box C.



See patent family annex.

\* Special categories of cited documents:

"A" document defining the general state of the art which is not considered to be of particular relevance

"E" earlier application or patent published on or after the international filing date

"L" document which may throw doubts on priority claim(s) or which is cited to establish the publication date of another citation or other special reason (as specified)

"O" document referring to an oral disclosure, use, exhibition or other means

"P" document published prior to the international filing date but later than the priority date claimed

"T"

later document published after the international filing date or priority date and not in conflict with the application but cited to understand the principle or theory underlying the invention

"X"

document of particular relevance; the claimed invention cannot be considered novel or cannot be considered to involve an inventive step when the document is taken alone

"Y"

document of particular relevance; the claimed invention cannot be considered to involve an inventive step when the document is combined with one or more other such documents, such combination being obvious to a person skilled in the art

"&"

document member of the same patent family

Date of the actual completion of the international search

24 November 2003 (24.11.2003)

Date of mailing of the international search report

15 DEC 2003

Name and mailing address of the ISA/US

Mail Stop PCT, Attn: ISA/US  
Commissioner for Patents  
P.O. Box 1450  
Alexandria, Virginia 22313-1450

Facsimile No. (703)305-3230

Authorized officer

Sheikh, Ayaz *James R. Matthews*  
Telephone No. 703-305-9648

# INTERNATIONAL SEARCH REPORT

PCT/US03/23117

## Continuation of B. FIELDS SEARCHED Item 3:

Dogpile (NPL) search terms: biometric+sensor+encryption+"public key"+pki+symmetric+"secure communications"+fingerprint+"biometric template"