

(19) World Intellectual Property Organization
International Bureau(43) International Publication Date
2 February 2012 (02.02.2012)

PCT

(10) International Publication Number
WO 2012/016173 A2(51) International Patent Classification:
G01N 33/53 (2006.01)Lausanne (CH). GENENTECH, INC. [US/US]; 1 Dna
Way, South San Francisco, CA 94080-4990 (US).(21) International Application Number:
PCT/US2011/045948(72) Inventors; and
(75) Inventors/Applicants (for US only): PFEIFER, Andrea(22) International Filing Date:
29 July 2011 (29.07.2011)[DE/CH]; Route De Fenil 16a, CH-1806 St-legier (CH).
MUHS, Andreas [DE/CH]; Avenues Des Cerisiers 39b,
CH-1009 Pully (CH). ADOLFSSON, Oskar [IS/CH];
Chemin De Larry 16, 1038, Bercher (CH). WATTS,
Ryan [US/US]; 524 Yale Drive, San Mateo, CA 94402
(US).

(25) Filing Language: English

(26) Publication Language: English

(30) Priority Data:
61/400,650 30 July 2010 (30.07.2010) US(74) Agents: CORUZZI, Laura, A. et al.; JONES DAY, 222
East 41st Street, New York, NY 10017-6702 (US).(71) Applicants (for all designated States except US): AC IM-
MUNE S.A. [CH/CH]; PSE Building B-EPFL, CH-1015(81) Designated States (unless otherwise indicated, for every
kind of national protection available): AE, AG, AL, AM,

[Continued on next page]

(54) Title: SAFE AND FUNCTIONAL HUMANIZED ANTIBODIES

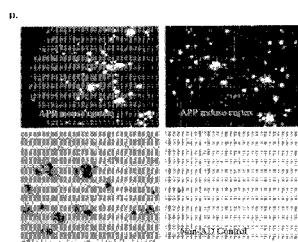
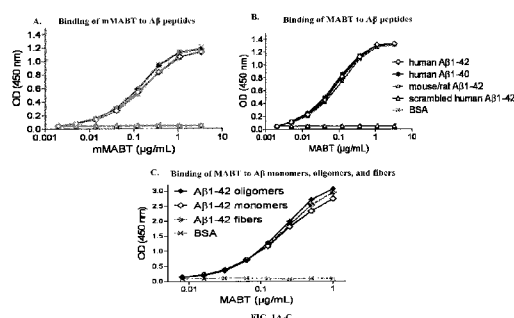
(57) Abstract: The present invention is related to safe and functional an-
tibodies for the therapeutic and diagnostic use in the treatment of an
amyloidosis, a group of disorders and abnormalities associated with
amyloid protein, such as Alzheimer's disease.

FIG. 1D

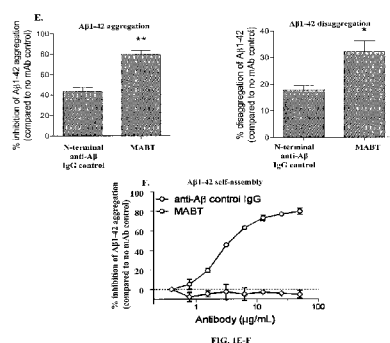


FIG. 1E-F



AO, AT, AU, AZ, BA, BB, BG, BH, BR, BW, BY, BZ, CA, CH, CL, CN, CO, CR, CU, CZ, DE, DK, DM, DO, DZ, EC, EE, EG, ES, FI, GB, GD, GE, GH, GM, GT, HN, HR, HU, ID, IL, IN, IS, JP, KE, KG, KM, KN, KP, KR, KZ, LA, LC, LK, LR, LS, LT, LU, LY, MA, MD, ME, MG, MK, MN, MW, MX, MY, MZ, NA, NG, NI, NO, NZ, OM, PE, PG, PH, PL, PT, RO, RS, RU, SC, SD, SE, SG, SK, SL, SM, ST, SV, SY, TH, TJ, TM, TN, TR, TT, TZ, UA, UG, US, UZ, VC, VN, ZA, ZM, ZW.

(84) Designated States (unless otherwise indicated, for every kind of regional protection available): ARIPO (BW, GH, GM, KE, LR, LS, MW, MZ, NA, SD, SL, SZ, TZ, UG,

ZM, ZW), Eurasian (AM, AZ, BY, KG, KZ, MD, RU, TJ, TM), European (AL, AT, BE, BG, CH, CY, CZ, DE, DK, EE, ES, FI, FR, GB, GR, HR, HU, IE, IS, IT, LT, LU, LV, MC, MK, MT, NL, NO, PL, PT, RO, RS, SE, SI, SK, SM, TR), OAPI (BF, BJ, CF, CG, CI, CM, GA, GN, GQ, GW, ML, MR, NE, SN, TD, TG).

Published:

- without international search report and to be republished upon receipt of that report (Rule 48.2(g))
- with sequence listing part of description (Rule 5.2(a))

SAFE AND FUNCTIONAL HUMANIZED ANTIBODIES

[0001] The present application claims benefit of priority from U.S. provisional patent application number 61/400,650 filed on July 30, 2010 which is incorporated herein by reference in its entirety.

1. Introduction

[0002] The present invention is related to methods and compositions for the safe and functional treatment of amyloidosis, a group of disorders and abnormalities associated with amyloid protein, such as Alzheimer's disease.

2. Background of the Invention

[0003] Amyloidosis is not a single disease entity but rather a diverse group of progressive disease processes characterized by extracellular tissue deposits of a waxy, starch-like protein called amyloid, which accumulates in one or more organs or body systems. As the amyloid deposits accumulate, they begin to interfere with the normal function of the organ or body system. There are at least fifteen different types of amyloidosis. The major forms are primary amyloidosis without known antecedent, secondary amyloidosis following some other condition, and hereditary amyloidosis.

[0004] Secondary amyloidosis occurs during chronic infection or inflammatory disease, such as tuberculosis, a bacterial infection called familial Mediterranean fever, bone infections (osteomyelitis), rheumatoid arthritis, inflammation of the small intestine (granulomatous ileitis), Hodgkin's disease, and leprosy.

[0005] Amyloid deposits include amyloid P (pentagonal) component (AP), a glycoprotein related to normal serum amyloid P (SAP), and sulphated glycosaminoglycans (GAG), complex carbohydrates of connective tissue. Amyloid protein fibrils, which account for about 90% of the amyloid material, comprise one of several different types of proteins. These proteins are capable of folding into so-called "beta-pleated" sheet fibrils, a unique protein configuration which exhibits binding sites for Congo red resulting in the unique staining properties of the amyloid protein.

[0006] Many diseases of aging are based on or associated with amyloid-like proteins and are characterized, in part, by the buildup of extracellular deposits of amyloid or amyloid-like material that contribute to the pathogenesis, as well as the progression of the disease. These diseases include, but are not limited to, neurological disorders such as Alzheimer's Disease (AD), Lewy body dementia, Down's syndrome, hereditary cerebral hemorrhage with amyloidosis (Dutch type); the Guam Parkinson-Dementia complex. Other diseases which are based on or associated with amyloid-like proteins are progressive supranuclear palsy, multiple sclerosis; Creutzfeldt Jacob disease, Parkinson's disease, HIV-related dementia, ALS (amyotrophic lateral sclerosis), Adult Onset Diabetes; senile cardiac amyloidosis; endocrine tumors, and others, including ocular disorders such as macular degeneration.

[0007] Although pathogenesis of these diseases may be diverse, their characteristic deposits often contain many shared molecular constituents. To a significant degree, this may be attributable to the local activation of pro-inflammatory pathways thereby leading to the concurrent deposition of activated complement components, acute phase reactants, immune modulators, and other inflammatory mediators (McGeer *et al.*, 1994).

[0008] Alzheimer's Disease (AD) is a neurological disorder primarily thought to be caused by amyloid plaques, an accumulation of abnormal deposit of proteins in the brain. The most frequent type of amyloid found in the brain of affected individuals is composed primarily of A β fibrils. Scientific evidence demonstrates that an increase in the production and accumulation of beta-amyloid protein in plaques leads to nerve cell death, which contributes to the development and progression of AD. Loss of nerve cells in strategic brain areas, in turn, causes reduction in the neurotransmitters and impairment of memory. The proteins principally responsible for the plaque build up include amyloid precursor protein (APP) and two presenilins (presenilin I and presenilin II). Sequential cleavage of the amyloid precursor protein (APP), which is constitutively expressed and catabolized in most cells by the enzymes β and γ secretase, leads to the release of a 39 to 43 amino acid A β peptide. The degradation of APPs likely increases their propensity to aggregate in plaques. It is especially the A β (1-42) fragment that has a high propensity of building aggregates due to two very hydrophobic amino acid residues at its C-terminus. The A β (1-42) fragment is therefore believed to be mainly involved in, and responsible for, the initiation of neuritic plaque formation in AD and to have, therefore, a high pathological potential.

[0009] There is therefore a need for therapeutic agents that prevent the formation of amyloid plaques and/or diffuse existing plaques in patients with AD. In particular what is needed are agents capable of counteracting the physiological manifestations of the disease such as the formation of plaques associated with aggregation of fibers of the amyloid or amyloid-like peptide.

[0010] Passive immunization against beta-amyloid has become an increasingly desirable strategy as a therapeutic treatment for AD. The effectiveness of passive immunization has been demonstrated in transgenic animal models of AD, where anti-Ab therapies have been shown to reduce plaque burden and reverse behavioral deficits. In spite of overcoming hyper-activation of cytotoxic T-cells, a risk of active immunization with Ab, passive immunization still carries the risk of Fcγ receptor-mediated over-activation of microglia cells and complement activation, which may contribute to an inappropriate pro-inflammatory response and vasogenic edema.

[0011] Anti-amyloid beta antibodies have been described, for example, in WO 2007/068412 published June 21, 2007; WO 2008/060364 published May 22, 2008; WO 2007/068412 published June 21, 2007; WO 2007/068412 published June 21, 2007; WO 2007/068412 published June 21, 2007; WO 2007/068412 published June 21, 2007; WO 2008/156621 published December 24, 2008; WO 2008/156621 published December 24, 2008; WO 2008/156621 published December 24, 2008 (see also Table 2).

[0012] Side effects observed during treatment of patients having amyloidosis such as AD with anti-beta amyloid antibodies include inflammatory side effects, such as meningitis and meningoencephalitis, and fluid build up in the brain (cerebral edema). Therapies that reduce or eliminate the complications associated with an amyloidosis are needed.

3. Summary of the Invention

[0013] The novel compositions and methods of the invention provide a safer therapeutic alternative for passive immunotherapy for amyloidosis such as Alzheimer's Disease (AD). The invention is based, in part, on the discovery of that an anti-Aβ antibody that possesses an effective neutralizing capability as well as a reduced effector function, reduces Aβ toxicity while avoiding harmful side effects as compared to previously known Aβ monoclonal antibody (mAb) therapeutics. In particular, the inventor's discovered that a humanized anti-Aβ monoclonal antibody (mAb) of an IgG4 isotype, known as MABT, was found to reduce the risk of Fcγ-

receptor-mediated over-activation of microglia and to avoid complement activation. MABT binds with high affinity to multiple forms of A β 1-42 and A β 1-40, protected against A β 1-42 oligomer-induced cytotoxicity, mediated uptake of neurotoxic A β by microglia both *in vitro* and *in vivo*. When compared to a human IgG1 wild-type subclass containing the same antigen-binding variable domains and with equal binding avidity to A β , MABT showed reduced activation of the stress-activated p38 mitogen-activated protein kinase (p38MAPK) in microglia, and induced less release of pro-inflammatory mediators.

[0014] The present invention is also based in part on the unexpected role of p38MAP kinase activation in microglia cells for anti-A β antibody-mediated neuroprotection in AD. p38MAP kinase activity is generally thought to be pro-inflammatory and thus would have been thought to contribute to the pathogenic inflammatory state of amyloidosis, such as AD. Surprisingly, however, intermediate p38MAP kinase activation in microglia cells contributes to anti-A β antibody-mediated neuroprotection without generation of a pathogenic inflammatory state.

[0015] Provided herein are methods and compositions for the safe treatment and/or prevention of an amyloidosis, including but not limited to Alzheimer's Disease. Amyloidosis includes, but is not limited to, neurological disorders such as Alzheimer's Disease (AD), Lewy body dementia, Down's syndrome, hereditary cerebral hemorrhage with amyloidosis (Dutch type), the Guam Parkinson-Dementia complex, as well as other diseases which are based on or associated with amyloid-like proteins such as progressive supranuclear palsy, multiple sclerosis, Creutzfeldt Jacob disease, Parkinson's disease, HIV-related dementia, ALS (amyotrophic lateral sclerosis), Adult Onset Diabetes, senile cardiac amyloidosis, endocrine tumors, and others, including ocular disorders such as macular degeneration, cortical visual deficits, glaucoma, optic nerve drusen, optic neuropathy, optic neuritis, cataract, ocular amyloidosis and lattice dystrophy.

[0016] In particular, provided herein are anti-A β antibodies with effector regions that have been selected or modified to trigger an intermediate activation of p38MAP kinase in microglia cells. Further provided herein are methods for the treatment and prevention of an amyloidosis, including but not limited to Alzheimer's Disease, wherein the dose and/or administration regimen are selected such that p38MAP kinase is activated at an intermediate level in microglia cells. In specific embodiments, a safe and functional anti-A β antibody has the effector region of an IgG4 antibody. In certain more specific embodiments, a safe and functional anti-A β antibody

has the CH2 region of an IgG4 antibody. In certain specific embodiments, an intermediate level of p38 MAP kinase activation is a level above the level of p38 MAP kinase activation by toxic beta-amyloid oligomers alone but less than the level of p38 MAP kinase activation by an IgG1 anti-A β antibody in conjunction with the toxic beta-amyloid oligomers. In certain embodiments, the effector region of the anti-A β antibody is modified such that its effector function is reduced. In certain embodiments the modification can be any genetic alteration resulting in an amino acid substitution and/or a deletion.

[0017] Further provided are methods for improving the safety of an anti-A β antibody. In one embodiment, method is provided for improving the safety of a non-IgG4 anti-A β antibody comprising replacing the constant region of said non-IgG4 anti-A β antibody with a constant region derived from an IgG4 antibody. In another embodiment, a method is provided for improving the safety of a non-IgG4 anti-A β antibody comprising replacing the constant region of said non-IgG4 antibody with a constant region derived from a non IgG1 antibody. In a specific embodiment, the method for improving the safety of a non-IgG4 anti-beta-amyloid antibody is for improving the safety of an IgG1 anti-A β antibody.

[0018] Further provided herein is a cell culture-based assay system to test anti-A β antibodies for their safety and functionality to treat and/or prevent an amyloidosis, including, but not limited to Alzheimer's Disease. In certain embodiments, microglia cells are incubated with toxic beta-amyloid oligomers and the test anti-A β antibody. Anti-A β antibody-mediated uptake of beta amyloid into the microglia cells demonstrates functionality of the antibody, *e.g.*, in mediating the clearance of beta amyloid. Anti-A β antibody-mediated p38 MAP kinase activation at intermediate levels in microglia cells indicates both the antibody is functional and safe. In certain embodiments, an intermediate level of p38 MAP kinase activation is a level above the level of p38 MAP kinase activation by toxic beta-amyloid oligomers alone but less than level of p38 MAP kinase activation by an IgG1 anti-A β antibody having the level of effector function of the wild type (*i.e.*, unmodified IgG1 constant region). This cell culture-based assay system can be used to test anti-A β antibodies for their ability to protect neurons from the neurotoxic effects of A β . Further, this cell culture-based assay system can be used to test anti-A β antibodies for their ability to trigger p38 MAP kinase activation at intermediate levels.

[0019] In certain embodiments, the cell culture-based assay system further includes neurons. The survival rate of the neurons upon co-incubation with toxic beta-amyloid oligomers,

the test anti-A β antibody, and microglia cells demonstrates the functionality of the test anti-A β antibody.

[0020] In certain embodiments, the cell culture-based assay system is a primary cortical cell culture. The primary cortical cell culture is incubated with toxic beta-amyloid oligomers and the test anti-A β antibody. Anti-A β antibody-mediated uptake of beta amyloid into the microglia cells indicates functionality of the antibody, *e.g.*, in mediating the clearance of beta amyloid. Anti-A β antibody-mediated p38 MAP kinase activation at intermediate levels in microglia cells demonstrates both the functionality and safety of the antibody.

[0021] Further provided herein are safe and functional antibodies for the treatment and/or prevention of an amyloidosis, including, but not limited to Alzheimer's Disease. In certain embodiments, the variable region of a non-IgG4 humanized antibody which binds to A β is combined with the constant region of a human IgG4 antibody. In other embodiments, the variable region of an IgG1 humanized antibody which binds to A β is combined with the constant region of a human IgG4 antibody. In certain embodiments, the CH2 domain of a non-IgG4 humanized antibody which binds to A β is replaced with the CH2 domain of a human IgG4 antibody. In other embodiments, the CH2 domain of an IgG1 humanized antibody which binds to A β is replaced with the CH2 domain of a human IgG4 antibody. In certain embodiments, the constant region of the constant region is derived from an IgG1 antibody wherein the constant region of the IgG1 antibody is modified such that the modified constant region has a reduced or eliminated effector function.

[0022] In other embodiments, methods are provided for the treatment and/or prevention of an amyloidosis, including but not limited to Alzheimer's Disease, wherein an IgG1 anti-A β antibody is administered in combination with an anti-inflammatory agent such that p38 MAP kinase is activated at an intermediate level in microglia cells. In certain specific embodiments, intermediate levels of p38 MAP kinase activation are levels above the levels of p38 MAP kinase activation by toxic beta-amyloid oligomers alone but less than levels of p38 MAP kinase activation by an IgG1 anti-A β antibody having normal levels of effector function in the presence of oligomers alone without the anti-inflammatory agent.

[0023]

3.1 Terminology

[0024] The terms “polypeptide”, “peptide”, and “protein”, as used herein, are interchangeable and are defined to mean a biomolecule composed of amino acids linked by a peptide bond.

[0025] The terms "a", "an" and "the" as used herein are defined to mean "one or more" and include the plural unless the context is inappropriate.

[0026] The term “amyloidosis” refers to a group of diseases and disorders caused by or associated with amyloid or amyloid-like proteins and includes, but is not limited to, diseases and disorders caused by the presence or activity of amyloid-like proteins in monomeric, fibril, or polymeric state, or any combination of the three, including by amyloid plaques. Such diseases include, but are not limited to, secondary amyloidosis and age-related amyloidosis such as diseases including, but not limited to, neurological disorders such as Alzheimer’s Disease (AD), diseases or conditions characterized by a loss of cognitive memory capacity such as, for example, mild cognitive impairment (MCI), Lewy body dementia, Down’s syndrome, hereditary cerebral hemorrhage with amyloidosis (Dutch type), the Guam Parkinson-Dementia complex and other diseases which are based on or associated with amyloid-like proteins such as progressive supranuclear palsy, multiple sclerosis, Creutzfeldt Jacob disease, Parkinson's disease, HIV-related dementia, ALS (amyotrophic lateral sclerosis), inclusion-body myositis (IBM), adult onset diabetes, endocrine tumor and senile cardiac amyloidosis; and various eye diseases including macular degeneration, drusen-related optic neuropathy, and cataract due to beta-amyloid deposition.

[0027] The terms "detecting" or "detected" as used herein mean using known techniques for detection of biologic molecules such as immunochemical or histological methods and refer to qualitatively or quantitatively determining the presence or concentration of the biomolecule under investigation.

[0028] “Amyloid β ,” “amyloid beta,” “A β ,” “ β -amyloid,” or “beta amyloid” is an art-recognized term and refers to amyloid β proteins and peptides, as well as modifications, fragments and any functional equivalents thereof, which may be produced by proteolytic cleavage of amyloid precursor protein (APP), and includethose fragments of APP which are involved in or associated with the amyloid pathologies including, but not limited to, A β 1-38, A β 1-39, A β 1-40, A β 1-41 A β 1-42 and A β 1-43.

[0029] The structure and sequences of the amyloid β peptides as mentioned above are well known to one of ordinary skill in the art and methods of producing said peptides or of extracting them from brain and other tissues are described, for example, in Glenner and Wong, *Biochem Biophys Res Comm* 129, 885-890 (1984). Moreover, amyloid β peptides are also commercially available in various forms.

[0030] The term "isolated" means a biological molecule free from at least some of the components with which it naturally occurs.

[0031] The terms "antibody" or "antibodies" as used herein are art-recognized terms and are understood to refer to molecules or active fragments of molecules that bind to known antigens, and are used interchangeably with the terms "immunoglobulin" or "immunoglobulin molecules" and immunologically active portions of immunoglobulin molecules, *i.e.*, portions of an immunoglobulin that contain a binding site that specifically binds an antigen. An immunoglobulin is a protein comprising one or more polypeptides substantially encoded by the immunoglobulin kappa and lambda, alpha, gamma, delta, epsilon and mu constant region genes, as well as myriad immunoglobulin variable region genes. Light chains are classified as either kappa or lambda. Heavy chains are classified as gamma, mu, alpha, delta, or epsilon, which in turn define the immunoglobulin classes, IgG, IgM, IgA, IgD and IgE, respectively. Also subclasses of the heavy chain are known. For example, IgG heavy chains in humans can be any of the IgG1, IgG2, IgG3 and IgG4 subclasses.

[0032] As used herein "specifically binds" in reference to an antibody means that the antibody binds to its target antigen with greater affinity that it does to a structurally different antigen(s).

[0033] A typical immunoglobulin structural unit is known to comprise a tetramer. Each tetramer is composed of two identical pairs of polypeptide chains, each pair having one "light" (about 25 kD) and one "heavy" chain (about 50-70 kD). The N-terminus of each chain defines a variable region of about 100 to 110 or more amino acids primarily responsible for antigen recognition. The terms variable light chain (VL) and variable heavy chain (VH) refer to these portions of the light and heavy chains, respectively.

[0034] Antibodies exist as full length intact antibodies or as a number of well-characterized fragments produced by digestion with various peptidases or chemicals. Thus, for example, pepsin digests an antibody below the disulfide linkages in the hinge region to produce $F(ab')_2$, a

dimer of Fab which itself is a light chain joined to VH-CH1 by a disulfide bond. The $F(ab')_2$ may be reduced under mild conditions to break the disulfide linkage in the hinge region thereby converting the $F(ab')_2$ dimer into an Fab' monomer. The Fab' monomer is essentially a Fab fragment with part of the hinge region (see, Fundamental Immunology, W. E. Paul, ed., Raven Press, N.Y. (1993), for a more detailed description of other antibody fragments). While various antibody fragments are defined in terms of the digestion of an intact antibody, one of ordinary skill in the art will appreciate that any of a variety of antibody fragments may be synthesized de novo either chemically or by utilizing recombinant DNA methodology. Thus, the term antibody, as used herein also includes antibody fragments either produced by the modification of whole antibodies or synthesized de novo or antibodies and fragments obtained by using recombinant DNA methodologies.

[0035] The term "antibodies" includes monoclonal antibodies, polyclonal antibodies, chimeric, single chain, bispecific, simianized, human and humanized antibodies as well as active fragments thereof. Examples of active fragments of molecules that bind to known antigens include separated light and heavy chains, Fab, Fab/c, Fv, Fab', and $F(ab')_2$ fragments, including the products of an Fab immunoglobulin expression library and epitope-binding fragments of any of the antibodies and fragments mentioned above. These active fragments can be derived by a number of techniques. For example, monoclonal antibodies can be cleaved with an enzyme, such as pepsin, and subjected to HPLC gel filtration. The appropriate fraction containing Fab fragments can then be collected and concentrated by membrane filtration and the like. For further description of general techniques for the isolation of active fragments of antibodies, see for example, Khaw, B. A. *et al.* J. Nucl. Med. 23:1011-1019 (1982); Rousseaux *et al.* Methods Enzymology, 121:663-69, Academic Press, 1986.

[0036] Recombinantly made antibodies may be conventional full length antibodies, active antibody fragments known from proteolytic digestion, unique active antibody fragments such as Fv or single chain Fv (scFv), domain deleted antibodies, and the like. An Fv antibody is about 50 Kd in size and comprises the variable regions of the light and heavy chain. A single chain Fv ("scFv") polypeptide is a covalently linked VH::VL heterodimer which may be expressed from a nucleic acid including VH- and VL-encoding sequences either joined directly or joined by a peptide-encoding linker. See Huston, *et al.* (1988) Proc. Nat. Acad. Sci. USA, 85:5879-5883. A number of structures for converting the naturally aggregated, but chemically separated light and

heavy polypeptide chains from an antibody V region into an scFv molecule which will fold into a three dimensional structure substantially similar to the structure of an antigen-binding site. See, e.g., U.S. Patent Nos. 5,091,513, 5,132,405 and 4,956,778.

[0037] The combining site refers to the part of an antibody molecule that participates in antigen binding. The antigen binding site is formed by amino acid residues of the N-terminal variable ("V") regions of the heavy ("H") and light ("L") chains. The antibody variable regions comprise three highly divergent stretches referred to as "hypervariable regions" or "complementarity determining regions" (CDRs) which are interposed between more conserved flanking stretches known as "framework regions" (FRs). In an antibody molecule, the three hypervariable regions of a light chain (LCDR1, LCDR2, and LCDR3) and the three hypervariable regions of a heavy chain (HCDR1, HCDR2 and HCDR3) are disposed relative to each other in three dimensional space to form an antigen binding surface or pocket. The antibody combining site therefore represents the amino acids that make up the CDRs of an antibody and any framework residues that make up the binding site pocket.

[0038] The identity of the amino acid residues in a particular antibody that make up the combining site can be determined using methods well known in the art. For example, antibody CDRs may be identified as the hypervariable regions originally defined by Kabat *et al.* (see, "Sequences of Proteins of Immunological Interest," E. Kabat *et al.*, U.S. Department of Health and Human Services; Johnson, G and Wu, TT (2001) Kabat Database and its applications: future directions. Nucleic Acids Research, 29: 205-206; <http://immuno.bme.nwa.edu>). The positions of the CDRs may also be identified as the structural loop structures originally described by Chothia and others (see Chothia and Lesk, J. Mol. Biol. 196, 901 (1987), Chothia *et al.*, Nature 342, 877 (1989), and Tramontano *et al.*, J. Mol. Biol. 215, 175 (1990)). Other methods include the "AbM definition" which is a compromise between Kabat and Chothia and is derived using Oxford Molecular's AbM antibody modeling software (now Accelrys) or the "contact definition" of CDRs by Macallum *et al.*, ("Antibody-antigen interactions: contact analysis and binding site topography," J Mol Biol. 1996 Oct 11;262(5):732-45).

[0039] Chimeric antibodies are those in which one or more regions of the antibody are from an antibody derived from a first species and one or more regions of the antibody are from an antibody derived from a second, different species. In one embodiment, a chimeric antibody is one which includes regions from a primate immunoglobulin. A chimeric antibody for human

clinical use is typically understood to have variable regions from a non-human animal, *e.g.* a rodent, with the constant regions from a human antibody. In contrast, a humanized antibody uses CDRs from the non-human antibody with most or all of the variable framework regions from and all the constant regions from a human antibody. A human chimeric antibody is typically understood to have the variable regions from a rodent antibody. A typical human chimeric antibody has human heavy constant regions and human light chain constant regions with the variable regions of both the heavy and light chains derived from a rodent antibody. A chimeric antibody may include some changes to a native amino acid sequence of the human constant regions and the native rodent variable region sequence. Chimeric and humanized antibodies may be prepared by methods well known in the art including CDR grafting approaches (see, *e.g.*, U.S. Patent Nos. 5,843,708; 6,180,370; 5,693,762; 5,585,089; 5,530,101), chain shuffling strategies (see *e.g.*, U.S. Patent No. 5,565,332; Rader *et al.*, Proc. Natl. Acad. Sci. USA (1998) 95:8910-8915), molecular modeling strategies (U.S. Patent No. 5,639,641), and the like.

[0040] A “humanized antibody” as used herein in the case of a two or greater chain antibody is one where at least one chain is humanized. A humanized antibody chain has a variable region where one or more of the framework regions are human. A humanized antibody which is a single chain is one where the chain has a variable region where one or more of the framework regions are human. The non-human portions of the variable region of the humanized antibody chain or fragment thereof is derived from a non-human source, particularly a non-human antibody, typically of rodent origin. The non-human contribution to the humanized antibody is typically provided in the form of at least one CDR region which is interspersed among framework regions derived from one (or more) human immunoglobulin(s). In addition, framework support residues may be altered to preserve binding affinity.

[0041] A “humanized antibody” may further comprise constant regions (*e.g.*, at least one constant region or portion thereof, in the case of a light chain, and in some embodiments three constant regions in the case of a heavy chain). The constant regions of a humanized antibody, if present, typically are human in origin. Methods to obtain humanized antibodies are well known to those of ordinary skill in the art. (see, *e.g.*, Queen *et al.*, Proc. Natl Acad Sci USA, 86:10029-10032 (1989), Hodgson *et al.*, Bio/Technology, 9:421 (1991)). A humanized antibody may also be obtained by a novel genetic engineering approach that enables production of affinity-matured

human-like polyclonal antibodies in large animals such as, for example, rabbits and mice. See, *e.g.* U.S. Pat No. 6,632,976.

[0042] The term “constant region” or, abbreviated, “CR” as used herein refers to constant regions genes of the immunoglobulin. The constant region genes encode the portion of the antibody molecule which confers effector functions. Chimeric human antibodies and humanized antibodies, typically non-human (*e.g.*, murine), constant regions are substituted by human constant regions. The constant regions of the subject chimeric or humanized antibodies are typically derived from human immunoglobulins. The heavy chain constant region can be selected from any of the five isotypes: alpha, delta, epsilon, gamma or mu. Further, heavy chains of various subclasses (such as the IgG subclasses of heavy chains) are responsible for different effector functions and thus, by choosing the desired heavy chain constant region, antibodies with desired effector function can be produced. Constant regions that may be used within the scope of this invention are gamma 1 (IgG1), particularly an Fc region of the gamma 1 (IgG1) isotype, gamma 3 (IgG3) and especially gamma 4 (IgG4). The light chain constant region can be of the kappa or lambda type, preferably of the kappa type. In one embodiment the light chain constant region is the human kappa constant chain (Heiter *et al.* (1980) Cell 22:197-207) and the heavy constant chain is the human IgG4 constant chain.

[0043] The term “monoclonal antibody” is also well recognized in the art and refers to an antibody that is the product of a single cloned antibody producing cell. Monoclonal antibodies are typically made by fusing a normally short-lived, antibody-producing B cell to a fast-growing cell, such as a cancer cell (sometimes referred to as an “immortal” cell). The resulting hybrid cell, or hybridoma, multiplies rapidly, creating a clone that produces the antibody.

[0044] For the purpose of the present invention, “monoclonal antibody” is also to be understood to comprise antibodies that are produced by a mother clone which has not yet reached full monoclonality.

[0045] The antibody according to the invention may be an immunoglobulin or antibody, which is understood to have each of its binding sites identical (if multivalent) or, in the alternative, may be a bispecific antibody or a multispecific antibody.

[0046] A “bispecific” or “bifunctional antibody” is an artificial hybrid antibody having two different heavy/light chain pairs and two different binding sites. Bispecific antibodies can be produced by a variety of methods including fusion of hybridomas or linking of Fab' fragments.

See, *e.g.*, Songsivilai & Lachmann, Clin. Exp. Immunol. 79:315-321 (1990); Kostelny *et al.*, J. Immunol. 148, 1547-1553 (1992). A “multispecific” or “multifunctional antibody” is an artificial hybrid antibody having more than two different heavy/light chain pairs and more than two different binding sites. Multispecific antibodies can be produced using the same variety of methods as bispecific antibodies.

[0047] The term “fragment” refers to a part or portion of an antibody or antibody chain comprising fewer amino acid residues than an intact or complete antibody or antibody chain. Fragments can be obtained via chemical or enzymatic treatment of an intact or complete antibody or antibody chain. Fragments can also be obtained by recombinant means. Exemplary fragments include Fab, Fab', F(ab')₂, Fabc and/or Fv fragments. The term “antigen-binding fragment” refers to a polypeptide fragment of an immunoglobulin or antibody that binds antigen or competes with intact antibody (*i.e.*, with the intact antibody from which they were derived) for antigen binding (*i.e.*, specific binding). Binding fragments can be produced by recombinant DNA techniques, or by enzymatic or chemical cleavage of intact immunoglobulins. Binding fragments include Fab, Fab', F(ab')₂, Fabc, Fv, single chains, and single-chain antibodies.

[0048] “Fragment” also refers to a peptide or polypeptide comprising an amino acid sequence of at least 5 contiguous amino acid residues, at least 10 contiguous amino acid residues, at least 15 contiguous amino acid residues, at least 20 contiguous amino acid residues, at least 25 contiguous amino acid residues, at least 40 contiguous amino acid residues, at least 50 contiguous amino acid residues, at least 60 contiguous amino residues, at least 70 contiguous amino acid residues, at least 80 contiguous amino acid residues, at least 90 contiguous amino acid residues, at least 100 contiguous amino acid residues, at least 125 contiguous amino acid residues, at least 150 contiguous amino acid residues, at least 175 contiguous amino acid residues, at least 200 contiguous amino acid residues, or at least 250 contiguous amino acid residues of the amino acid sequence of another polypeptide. In a specific embodiment, a fragment of a polypeptide retains at least one function of the polypeptide.

[0049] The term “antigen” refers to an entity or fragment thereof which can bind to an antibody. An immunogen refers to an antigen which can elicit an immune response in an organism, particularly an animal, more particularly a mammal including a human. The term antigen includes regions known as antigenic determinants or epitopes which refers to a portion of

the antigen (which are contacted or which play a significant role in supporting a contact reside in the antigen) responsible for antigenicity.

[0050] As used herein, the term “soluble” means the ability to partially or completely dissolve in an aqueous solution.

[0051] Also as used herein, the term "immunogenic" refers to substances which elicit the production of antibodies, T-cells and other reactive immune cells directed against an antigen of the immunogen.

[0052] The term immunogenicity as used herein refers to a measure of the ability of an antigen to elicit an immune response (humoral or cellular) when administered to a recipient. An immune response occurs when an individual produces sufficient antibodies, T-cells and other reactive immune cells against administered immunogenic compositions of the present invention to moderate or alleviate the disorder to be treated.

[0053] A humanized antibody having “reduced immunogenicity” refers to a humanized antibody exhibiting reduced immunogenicity relative to the parent antibody, *e.g.*, the murine antibody.

[0054] A humanized antibody “substantially retaining the binding properties of the parent antibody” refers to a humanized antibody which retains the ability to specifically bind the antigen recognized by the parent antibody used to produce such humanized antibody. In some embodiments the humanized antibody will exhibit the same or substantially the same antigen-binding affinity and avidity as the parent antibody. In certain embodiments, the affinity of the antibody will not be less than 10% of the parent antibody affinity, not less than about 30% of the parent antibody affinity, or not less than 50% of the parent antibody affinity. Methods for assaying antigen-binding affinity are well known in the art and include half-maximal binding assays, competition assays, and Scatchard analysis. Suitable antigen binding assays are described in this application.

[0055] As used herein a “conservative change” refers to alterations that are substantially conformationally or antigenically neutral, producing minimal changes in the tertiary structure of the mutant polypeptides, or producing minimal changes in the antigenic determinants of the mutant polypeptides, respectively, as compared to the native protein. When referring to the antibodies and antibody fragments of the invention, a conservative change means an amino acid substitution that does not render the antibody incapable of binding to the subject receptor. Those

of ordinary skill in the art will be able to predict which amino acid substitutions can be made while maintaining a high probability of being conformationally and antigenically neutral. Such guidance is provided, for example in Berzofsky, (1985) *Science* 229:932 940 and Bowie *et al.* (1990) *Science* 247:1306 1310. Factors to be considered that affect the probability of maintaining conformational and antigenic neutrality include, but are not limited to: (a) substitution of hydrophobic amino acids is less likely to affect antigenicity because hydrophobic residues are more likely to be located in a protein's interior; (b) substitution of physiochemically similar amino acids is less likely to affect conformation because the substituted amino acid structurally mimics the native amino acid; and (c) alteration of evolutionarily conserved sequences is likely to adversely affect conformation as such conservation suggests that the amino acid sequences may have functional importance. One of ordinary skill in the art will be able to assess alterations in protein conformation using well-known assays, such as, but not limited to microcomplement fixation methods (Wasserman *et al.* (1961) *J. Immunol.* 87:290 295; Levine *et al.* (1967) *Meth. Enzymol.* 11:928 936) and binding studies using conformation dependent monoclonal antibodies (Lewis *et al.* (1983) *Biochem.* 22:948 954).

[0056] The term "therapeutically functional amount" refers to the amount of antibody which, when administered to a human or animal, is sufficient to result in a therapeutic effect in said human or animal. The functional amount is readily determined by one of ordinary skill in the art following routine procedures.

[0057] As used herein, the terms "treat," "prevent," "preventing," and "prevention" refer to the prevention of the recurrence or onset of one or more symptoms of a disorder in a subject resulting from the administration of a prophylactic or therapeutic agent.

[0058] The term "safe and functional amount" in the context of an anti-beta amyloid antibody refers to that amount of the anti-beta amyloid antibody that, when administered to a patient with Alzheimer's disease, reduces or prevents the formation of new amyloid plaques in the patient, reduces the amyloid plaque load in the patient, and / or reduces or prevents the deterioration of, or improves the cognitive abilities of the patient and wherein no side effects, such as such as inflammatory side effects, *e.g.*, meningitis and meningoencephalitis, and fluid build up in the brain (cerebral edema) are observed or wherein any side effects are not so severe that the treatment of the patient has to be interrupted. In certain embodiments, the formation of new amyloid plaques is reduced by at least 10%, 20%, 30%, 40%, 50%, 60%, 70%, 80%, 90%,

95%, 98%, 99%, or 100% relative to an untreated control. In certain embodiments, the amyloid plaque load is reduced by at least 10%, 20%, 30%, 40%, 50%, 60%, 70%, 80%, 90%, 95%, 98%, 99%, or 100% relative to an untreated control. In certain embodiments, the deterioration of the cognitive abilities of the patient reduced by at least 10%, 20%, 30%, 40%, 50%, 60%, 70%, 80%, 90%, 95%, 98%, 99%, or 100% relative to an untreated control. In certain embodiments, the cognitive abilities of the patient are improved by at least 10%, 20%, 30%, 40%, 50%, 60%, 70%, 80%, 90%, 95%, 98%, 99%, or 100% relative to an untreated control.

[0059] The term “non-IgG1 antibody” refers to an antibody with any constant region of one of the following isotypes IgA, IgD, IgE, IgG and IgM except that the non-IgG1 antibody does not have an IgG1 constant region that retains its wild type effector function. In specific embodiments, the non-IgG1 antibody is an IgG4 antibody. In other specific embodiments, the non-IgG1 antibody has a constant region derived from an IgG1 antibody that has been mutated such that the effector function of the resulting antibody is reduced or eliminated relative to the wild type IgG1 antibody.

[0060] The term “intermediate levels” in the context of p38 MAP kinase activation refers to levels of activation of p38 MAP kinase above the level of activation of p38 MAP kinase in the absence of a humanized non-IgG1 anti-beta amyloid antibody but below the level of p38 MAP kinase activation in the presence of the same concentration of an IgG1 anti-beta amyloid antibody which binds to beta amyloid with the same K_d as the humanized non-IgG1 anti-beta amyloid antibody.

4. Description of the Figures

[0061] The patent or application file contains at least one drawing executed in color. Copies of this patent or patent application publication with color drawings will be provided by the Office upon request and payment of the necessary fee.

[0062] Figure 1 provides graphs and immunohistochemical images corresponding to the experiments described in Example 6.1 and 6.2. The anti-A β MABT monoclonal antibody bound with high affinity to different A β peptides and has anti-aggregation properties. An A β ELISA was used to compare mMABT (A) and MABT (B) binding to human and murine A β 1-42 and human A β 1-40. The MABT was also tested for binding to different A β 1-42 assembly states (C). The MABT binds A β plaques present in brain sections from transgenic APP mice (D top panels)

and human AD temporal neocortical sections (D bottom panels). *In vitro* functionality was shown by the ability of MABT to impede A β 1-42 aggregation, and to disassemble preformed A β 1-42 aggregates. Inhibition of A β 1-42 aggregation, and disaggregation of pre-formed A β 1-42 aggregates was demonstrated using a 10:1 molar ratio (A β 1-42 to monoclonal antibody) in a ThT-based assay (E). As a control, an anti-A β IgG monoclonal antibody with a N-terminal epitope was used. Results show the mean (\pm SD) of three independent experiments. *P<0.05, **P<0.01. The MABT was also tested in an A β 1-42 self-assembly assay that does not rely on ThT fluorescence upon binding to multimeric A β assemblies, as described in Methods (F). The mean (\pm SEM) of two assays is shown.

[0063] Figure 2 provides graphs and immunocytochemical images corresponding to the experiments described in Example 6.3. MABT inhibits cytotoxicity of A β 1-42 oligomers on primary mixed cortical cultures. Mixed cortical cells from P1 rats were treated with 2.5 or 5 μ M A β 1-42 oligomers with or without 100 μ g/mL of MABT or an IgG control monoclonal antibody (A). An MTT assay was used to determine cell viability as described in the Methods section. The means (\pm SEM) of five independent experiments are shown. *P<0.05, **P<0.01. In a comparable assay, but measuring ATP production as a marker of metabolic activity, cells were treated with 10 μ M of A β 1-42 oligomers with or without 200 μ g/mL of MABT (B). Results show the mean (\pm SEM) of two independent assays. Neurotoxicity following extended A β 1-42 oligomer treatment was tested by morphological analyses (C). Cells as above were treated for 4 days with 10 μ M A β 1-42 oligomers, with or without 50 μ g/mL of MABT, and then stained with TuJ1 and DAPI.

[0064] Figure 3 provides graphs and immunocytochemical images corresponding to the experiments described in Example 6.4. A β 1-42 oligomer binding to neurites was reduced by the anti-A β IgG4 monoclonal antibody. Mixed cortical cells from P1 rats were treated with 2 μ M of A β 1-42 oligomers, with or without 100 μ g/mL of the MABT or an IgG control for 30 min (shown) or 18 h (not shown). Figures from left to right show: treatment with buffer control, A β 1-42 oligomers, and A β 1-42 oligomers with MABT (A). DAPI was used to label the cell nuclei; an antibody against a neuron-specific tubulin, TuJ1, was used to label neurons; and an anti-A β antibody (clone 6E10) was used to label beta-amyloid. The bottom row shows all three markers whereas the top row shows only A β and DAPI. The two insets illustrate the binding of A β 1-42 oligomers to neurites (left) and the inhibition of this binding by the MABT monoclonal

antibody (right). Quantitative measures of fluorescence are shown for 30 min treatment and 18 h treatment (B). Mean results (\pm SEM) of two experiments are shown. A β 1-42 tagged with HyLite Fluor-488 verified that MABT inhibited binding of A β 1-42 to neurites. Cortical cultures from P1 rats were treated as described for (A), except that A β 1-42 tagged with HyLite Fluor-488 was used (C). A β 1-42-labeled samples are shown in the upper panel and DAPI-stained samples are shown in the lower panel. One representative experiment is shown. A β 1-42 fluorescence was quantified, with the mean (\pm SD) of the two independent experiments shown (D). Intracellular accumulation of A β 1-42 was assayed by performing an ELISA for A β 1-42 on trypsin-cleared cells as described in Methods (C). Mean results (\pm SEM) of three experiments are shown. Upon treatment with MABT, A β 1-42 oligomers appeared to be taken up by cells resembling microglia, as shown in (F). DAPI was used to label the cell nuclei; and an anti-A β antibody was used to label beta-amyloid.

[0065] Figure 4 provides graphs and confocal images corresponding to the experiments described in Example 6.5. A β 1-42 oligomers were taken up via an FcR-mediated mechanism into microglia upon MABT treatment. Confocal imaging was used to show that A β 1-42 oligomers complexed to MABT are taken up into microglia. DAPI was used to label the cell nuclei to show the microglia itself; and an anti-A β antibody was used to label A β 1-42 oligomers (A). An apical-to-distal slice was obtained from a three-dimensional image rendered from Z-stacks. Confocal imaging was performed on mixed cortical cells labeled for A β (periphery) and stained with DAPI (center) as described in the Example Section under Materials and Methods. Microglia were identified and scanned for the maximum fluorescence intensity through a series of confocal stacks representing intracellular locations (B), and the total area of fluorescent signal above a minimum threshold was quantified (C). Each mark on the graph represents the total area of A β stained within a single cell. A minimum of 20 cells were analyzed for each treatment condition. Data were compared using one-way ANOVA followed by Tukey post-hoc multiple comparison. Means (\pm SEM) are shown. Microglia (Iba1+) was verified as the cell-type taking up A β 1-42 complexed to MABT (D). Iba1 was used as a marker for microglia, HyLite Fluor-488-labeled A β 1-42 was used to show A β 1-42 A, and DAPI was used to show cell nuclei. Colocalization of Iba1 and A β 1-42 is shown. A β 1-42 oligomer internalization by different IgG monoclonal antibodies correlates with Fc γ R-binding. Differential binding to Fc γ RIIIa-V158 was verified in a binding assay (E). An anti-A β monoclonal antibody requires Fc γ R-binding for full

protective effect against A β 1-42 oligomer toxicity. Mixed cortical cells from P1 rats were treated with A β 1-42 oligomers, with or without MABT, MABT-IgG1-D265A, MABT-IgG1, or an IgG1 control mAb (F). The graph shows the mean (\pm SEM) % increase in cell survival compared to A β 1-42 oligomer treated cells, from 5 independent experiments. Statistical analysis was done using one-way ANOVA followed by Tukey post-hoc multiple comparison.

[0066] Figure 5 provides graphs and immunocytochemical images corresponding to the experiments described in Example 6.6. When complexed to A β 1-42 oligomers, addition of the IgG1 with a wild-type backbone significantly increased p38 activation over that shown for A β 1-42 oligomer-treated microglia. Mixed cortical cells from P1 rats were treated with 10 μ M A β 1-42 oligomers for 30 min with or without 100 μ g/mL MABT, MABT-IgG1-D265A, or MABT-IgG1 wild-type. An IgG1 monoclonal antibody not binding to A β was used as control. The activity of p38MAPK was measured by a phospho-specific ELISA as described in Methods (A). The mean (\pm SEM) of 4 independent experiments is shown. Statistical analysis was done using one-way ANOVA followed by Tukey post-hoc multiple comparison. Activation of p38MAPK with A β 1-42 oligomers complexed with monoclonal antibody was specific to microglia (B). Cells were treated as described above and then stained for phospho-p38MAPK, with Iba1 (microglia), and with DAPI (cellular nuclei). Figures from left to right show; treatment with buffer control, A β 1-42 oligomers, and A β 1-42 oligomers with MABT. Colocalization of phospho-p38MAPK and Iba1 is shown in the right inset. Pure microglia from CX3CR1-GFP mice were used to verify microglia-specific p38 activity (C). Staining for phospho-p38 alone is shown in the upper panel and CX3CR1-GFP signal (microglia) together with phospho-p38 is shown in the lower panel. p38MAPK activity was required for the full protective effect of MABT against A β 1-42 oligomer toxicity. Mixed cortical cells from P1 rats were treated with 10 μ M A β 1-42 oligomers alone or together with 100 μ g/ml MABT or MABT-IgG1-D265A, in the presence or absence of 1 μ M SB239063, a p38-specific inhibitor (D). A cytotoxicity assay using the MTT readout was performed after 24 h. The mean (\pm SEM) of 4 experiments is shown. Statistical analysis was done using one-way ANOVA followed by Tukey post-hoc multiple comparison.

[0067] Figure 6 provides a graph corresponding to the experiments described in Example 6.6. The high affinity of IgG1 to Fc γ Rs makes it less effective in reducing A β 1-42-mediated pro-inflammatory release by microglia. The release of TNF α by enriched microglia was

measured following 24 h of treatment (see Methods). The mean (\pm SEM) of three independent experiments is shown. Statistical analysis was done using one-way ANOVA followed by Tukey post-hoc multiple comparison.

[0068] Figure 7 provides graphs corresponding to the experiments described in Example 6.1. Reduced plaque-loads and improved non-spatial memory in the APP mouse model. Percentage plaque load (A) and mean number of plaques (B) in double APP/PS1 transgenic mice were measured after chronic passive immunization with mMABT, the mouse version of the MABT monoclonal antibody. Animals injected with PBS served as controls (PBS). Thioflavin-S (ThS) was used to stain dense plaques (see Methods). Functionality was demonstrated in single transgenic hAPP mutant mice following two administrations of mMABT (C). Recognition index (RI), as a measure of recall memory, was studied using the novel object recognition test (see Methods). Animals injected with PBS served as controls (PBS). Each circle on the graph represents an individual mouse. Means (\pm SD) are shown, *P<0.01.

[0069] Figure 8 provides a Western blot corresponding to the experiments described in Example 6.1. Neurotoxic A β 1-42 is a mixture of low- and high-molecular weight oligomers. Neurotoxic A β 1-42 oligomers were prepared (see Methods) and used for in vitro experiments assaying the effects of monoclonal antibody treatment on A β 1-42 oligomer-mediated neurotoxicity. A β 1-42 oligomers were run on a SDS/PAGE 4-12% gradient gel, transferred to a nitrocellulose membrane, and blotted with an anti-A β antibody (clone 6E10).

[0070] Figure 9 provides a graph corresponding to the experiments described in Example 6.2. The mid-domain directed MABT inhibits the interaction of A β 1-42 with ApoE4. An ELISA was used to assess the effect of anti-A β N-terminal (clones 6E10 and WO2), C-terminal (clone G2-11), or mid-domain (MABT) monoclonal antibodies on the binding of A β 1-42 to recombinant human ApoE4. Percent inhibition of signal without an IgG monoclonal antibody is shown.

[0071] Figure 10 provides graphs and immunocytochemical images corresponding to the experiments described in Example 6.5. Cross-linked MABT IgG4 monoclonal antibody had reduced binding activity when compared to IgG1 wild-type. Cross-linked anti-A β IgG1 wild-type bound to all Fc γ R receptors with activities similar to the positive non-A β -binding IgG1 control. Both MABT and MABT-IgG1-D265A had substantially reduced binding to all the Fc γ Rs as compared to MABT-A β IgG1 and the non-A β -binding IgG1 positive control. These

findings are consistent with published data for human IgG4 antibodies (Gessner et al., 1998) and IgG1 antibodies carrying the D265A mutation (Shields et al., 2001).

[0072] Figure 11 provides *In vivo* imaging of A β plaques in APP/PS1 mice treated with anti-beta amyloid antibody was performed. Systemic dosing of MABT modulates individual amyloid plaques *in vivo*. Amyloid plaques in APP/PS1 animals were labeled with Methoxy-X04 injected I.P., visualized by *in vivo* two-photon microscopy and tracked over multiple weeks (A). The relative change in plaque volume over time plotted as fold-increase from the initial imaging session (B). On average, individual plaque size decreased in volume after systemic dosing with MABT (x plaques, 2 animals).

4.1 Description of Sequences

SEQ ID NO: 1	Amino acid sequence of MABT humanized heavy chain variable region (CDR1)
SEQ ID NO: 2	Amino acid sequence of MABT humanized heavy chain variable region (CDR2)
SEQ ID NO: 3	Amino acid sequence of MABT humanized heavy chain variable region (CDR3)
SEQ ID NO: 4	Amino acid sequence of MABT humanized light chain variable region (CDR1)
SEQ ID NO: 5	Amino acid sequence of MABT humanized light chain variable region (CDR2)
SEQ ID NO: 6	Amino acid sequence of MABT humanized light chain variable region (CDR3)
SEQ ID NO: 7	Amino acid sequence of MABT humanized light chain variable region
SEQ ID NO: 8	Amino acid sequence of MABT humanized light chain
SEQ ID NO: 9	Amino acid sequence of humanized MABT light chain constant region
SEQ ID NO: 10	Amino acid sequence of MABT humanized heavy chain variable region
SEQ ID NO: 11	Amino acid sequence of MABT humanized heavy chain
SEQ ID NO: 12:	Amino acid sequence of IG GAMMA-4 CHAIN C REGION – modified
SEQ ID NO: 13:	Nucleotide sequence of CDR2 of MABT humanised heavy chain variable region
SEQ ID NO: 14:	Nucleotide sequence of CDR3 of MABT humanised heavy chain variable region
SEQ ID NO: 15:	Nucleotide sequence of CDR1 of MABT humanised light chain variable region
SEQ ID NO: 16:	Nucleotide sequence of MABT humanized light chain variable region
SEQ ID NO: 17:	Nucleotide sequence of MABT humanized light chain
SEQ ID NO: 18:	Nucleotide sequence of MABT humanized light chain constant region
SEQ ID NO: 19:	Nucleotide sequence of MABT humanized heavy chain variable region
SEQ ID NO: 20:	Nucleotide sequence of MABT humanized heavy chain
SEQ ID NO: 21:	Nucleotide sequence of MABT humanized heavy chain constant region

SEQ ID NO: 22: Typical amino acid sequence preceding HCDR2

5. Detailed Description

[0073] Described below are cell-based assay systems for testing anti-amyloid beta antibodies and methods for monitoring and adjusting treatment of a patient with anti-amyloid beta antibodies. Also described below are cell-based assay systems for testing the safety or efficacy of a neuroprotective agent and methods for monitoring and adjusting treatment of a patient with a neuroprotective agent. Further described below are safe and functional antibodies and methods for using such safe and functional antibodies for the treatment of Alzheimer's disease. Pharmaceutical preparations and modes of administration are also described.

5.1 Cell-Based Assay System

[0074] Provided herein are *in vitro* cell-based assay systems to test the safety and functionality of antibodies, or other agents, for the treatment of an amyloidosis. In certain embodiments, the cells that are affected by the amyloidosis ("target cells"), the amyloid protein in its pathological form, and immune effector cells (*e.g.*, natural killer cells, macrophages, such as microglia cells, neutrophils, and mast cells) are incubated in the presence and absence of the test antibody. Parameters that can be measured to test the safety and functionality of the antibody include survival rate of the target cells, internalization of the amyloid protein into the immune effector cells, and activation of the p38 MAP kinase pathway in the immune effector cells. In certain embodiments, a safe and functional antibody results in maximal internalization and intermediate activation of the p38 MAP kinase pathway.

[0075] In more specific embodiments, the amyloidosis is Alzheimer's disease, the amyloid protein is beta amyloid, and the immune effector cells are microglia cells, and the target cells are neurons. In specific embodiments, the cells are obtained from existing cell lines to create a mixed culture. In other embodiments, the mixed cell culture is a primary cortical culture (Meberg & Miller 2003, *Methods Cell Biol* 71:111-127). In certain embodiments, the mixed cell culture is a primary cortical culture from a rat, mouse, or chimpanzee. In certain embodiments, the primary cortical culture is obtained by cortical biopsy or spinal biopsy from a human patient.

[0076] A mixed cell culture that includes neurons and microglia cells is incubated with beta amyloid protein. In one embodiment, the beta amyloid protein is provided as beta amyloid oligomer. The following parameters can be measured in this assay system: (1) the neuronal

survival rate can be determined, *e.g.*, by metabolic turnover, which metabolic turnover can be determined, *e.g.*, by mitochondrial oxidation of 3-[4,5-dimethylthiazol-2-yl]-2,5-diphenyltetrazolium bromide (MTT) or ATP release: (2) beta-amyloid oligomer internalization into microglia can be determined, *e.g.*, by immunocytochemistry against beta amyloid protein or tagging and direct measurement and/or visualization of the beta amyloid protein; and (3) the activation of the p38 MAPK pathway can be determined, *e.g.*, by ELISA against phosphorylated p38MAPK ("Phospho-p38").

[0077] In certain embodiments, the neuronal survival rate in the presence of beta amyloid and a safe and functional antibody is increased by at least 10%, 20%, 30%, 40%, 50%, 75%, 100%, 125%, 150%, 175%, 200%, 225%, 250%, 275%, 300%, 325%, 350%, 375%, 400%, 425%, 450%, 475%, or at least 500% as compared to the neuronal survival rate in the absence of the safe and functional antibody.

[0078] In certain embodiments, the internalization of beta amyloid into microglia in the presence of a safe and functional antibody is increased by at least 10%, 20%, 30%, 40%, 50%, 75%, 100%, 125%, 150%, 175%, 200%, 225%, 250%, 275%, 300%, 325%, 350%, 375%, 400%, 425%, 450%, 475%, or at least 500% as compared to the internalization rate in the absence of the safe and functional antibody.

[0079] In certain embodiments, the p38 MAP kinase activation in microglia in the presence of beta amyloid and a safe and functional antibody is increased by between 5%-15%; 10%-20%; 15%-25%; 20%-30%; 35%-45%; 40%-50%; or 45%-55% as compared to p38 MAP kinase activation in the presence of beta amyloid but the absence of a safe and functional antibody. In a more specific embodiment, the p38 MAP kinase activation in microglia in the presence of beta amyloid and a safe and functional antibody is increased by between 10%-30% as compared to p38 MAP kinase activation in the presence of beta amyloid but the absence of a safe and functional antibody. Further, the p38 MAP kinase activation in microglia in the presence of beta amyloid and a safe and functional antibody is increased by 5%-15%; 10%-20%; 15%-25%; 20%-30%; 35%-45%; 40%-50%; or 45%-55% less than p38 MAP kinase is activated in the presence of an IgG1 isotype anti beta amyloid antibody.

[0080] In certain embodiments, a pathological form of beta amyloid, *e.g.*, oligomeric beta amyloid, a test antibody, and microglia cells are incubated to determine safety and functionality of the antibody. The following parameters can be measured in this assay system: (1) beta

amyloid oligomer internalization into microglia can be determined, *e.g.*, by immunocytochemistry against beta amyloid protein or tagging of the beta amyloid protein; and (2) the activation of the p38 MAPK pathway can be determined, *e.g.*, by ELISA against Phospho-p38.

[0081] To determine p38 MAP kinase activation, any method known to one of ordinary skill in the art can be used. In certain embodiments, ELISA, Western blotting, or immunocytochemistry with an antibody that specifically binds to phosphorylated p38 MAP kinase is used to determine the levels of phosphorylated, *i.e.*, activated, p38 MAP kinase. In certain embodiments, p38 MAP kinase activation is determined by immunocytochemistry using an antibody that specifically binds to p38 MAP kinase to determine the degree of nuclear localization of p38 MAP kinase. The higher the degree of nuclear localization of p38 MAP kinase, the higher the level of p38 MAP kinase activation.

[0082] In certain embodiments, the activation of other components in the p38 MAP kinase signaling pathway can be measured. In certain embodiments, expression levels of a downstream target of p38 MAP kinase can be measured to determine the p38 MAP kinase activation in the patient. Such downstream targets include, but are not limited to, 90-kDa ribosomal S6 kinase (pp90rsk); (RSK) family: RSK1, RSK2, MNK1/2 and MSK1/2; and nuclear translation factors such as Elk-1, ATF2, STAT3 and CREB. Expression levels of downstream targets can be determined by any method known to one of ordinary skill in the art, such as, but not limited to, Northern blotting, Western blotting, or polymerase chain reaction.

5.2 Monitoring and Adjustment of Treatment

[0083] In certain embodiments, p38 MAP kinase activation is monitored in immune effector cells, such as microglia cells, of a patient who is being treated with a safe and functional antibody that specifically binds to an amyloid protein, such as beta amyloid. Immune effector cells can be obtained from a patient by any method known to one of ordinary skill in the art. In specific embodiments, microglia cells are obtained by cortical biopsy or spinal biopsy. Immune effector cells can be maintained in culture by any method known to one of ordinary skill in the art.

[0084] In certain embodiments, p38 MAP kinase activation is monitored in immune effector cells, such as microglia cells, of a patient who is being treated with an agent, such as a

neuroprotective agent. In certain, more specific embodiments, the patient is being treated for an amyloidosis, such as Alzheimer's Disease. In certain, even more specific embodiments, the patient is being treated with tacrine (COGNEX, Morris Plains, NJ), donepezil (ARICEPT, Tokyo, JP), rivastigmine (EXELON, East Hanover, NJ), galantamine (REMINYL, New Brunswick, NJ), or memantine (NAMENDA, New York, NY).

[0085] In certain embodiments, the administration dosage and/or administration regimen is adjusted for the patient such that p38 MAP kinase activation in microglia cells is at intermediate levels, *i.e.*, higher than in the absence of the antibody but lower than in the presence of an IgG1 antibody that specifically binds beta amyloid in the presence of an beta amyloid oligomer. If p38 MAP kinase activation is above intermediate levels, the dosage is reduced and/or the administration frequency is reduced. If p38 MAP kinase activation is below intermediate levels, the dosage is increased and/or the administration frequency is increased.

[0086] In certain embodiments, a modulator of the p38 MAP kinase signaling pathway is co-administered with the safe and functional antibody to adjust p38 MAP kinase activation to intermediate levels. If p38 MAP kinase activation is above intermediate levels, an inhibitor of p38 MAP kinase signaling pathway can be co-administered. If p38 MAP kinase activation is below intermediate levels, an activator of p38 MAP kinase signaling pathway can be co-administered.

[0087] Illustrative inhibitors of the p38 MAP kinase signaling pathway include 4-[4-(4-Fluorophenyl)-5-(4-pyridinyl)-1H-imidazol-2-yl] phenol ("SB 202190"); 4-[5-(4-Fluorophenyl)-2-[4-(methylsulfonyl)phenyl]-1H-imidazol-4-yl]pyridine ("SB 203580"); and trans-4-[4-(4-Fluorophenyl)-5-(2-methoxy-4-pyrimidinyl)-1H-imidazol-1-yl]cyclohexanol ("SB 239063") and pharmaceutically suitable derivatives thereof.

[0088] Illustrative activators of the p38 MAP kinase signaling pathway include Anisomycin, MKK, Rac, Cdc42 and PAK1, IL-1, IL-1-receptor, TNF, LPS, TRAF6, and TAB1/2.

[0089] In certain embodiments, p38 MAP kinase intermediate activation levels are between 5%-15%; 10%-20%; 15%-25%; 20%-30%; 35%-45%; 40%-50%; or 45%-55% above p38 MAP kinase activation in microglia cells of the patient in the absence of the safe and functional antibody.

[0090] To determine p38 MAP kinase activation, any method known to one of ordinary skill in the art can be used. In certain embodiments, ELISA, Western blotting, or immunocytochemistry with an antibody that specifically binds to phosphorylated p38 MAP kinase is used to determine the levels of phosphorylated, *i.e.*, activated, p38 MAP kinase. In certain embodiments, p38 MAP kinase activation is determined by immunocytochemistry using an antibody that specifically binds to p38 MAP kinase to determine the degree of nuclear localization of p38 MAP kinase. The higher the degree of nuclear localization of p38 MAP kinase, the higher the level of p38 MAP kinase activation.

[0091] In certain embodiments, the activation of other components in the p38 MAP kinase signaling pathway can be measured.

[0092] In certain embodiments, expression levels of a downstream target of p38 MAP kinase can be measured to determine the p38 MAP kinase activation in the patient. Such downstream targets include, but are not limited to, 90-kDa ribosomal S6 kinase (pp90rsk); (RSK) family: RSK1, RSK2, MNK1/2 and MSK1/2; and nuclear translation factors such as Elk-1, ATF2, STAT3 and CREB. Expression levels of downstream targets can be determined by any method known to one of ordinary skill in the art, such as, but not limited to, Northern blotting, Western blotting, or detection of gene transcripts by, *e.g.*, RT-PCR.

[0093] Further, provided herein is a method for evaluating safety and functionality of an anti beta-amyloid antibody for the treatment of Alzheimer's disease in a patient. In certain embodiments, microglia cells can be obtained from the patient. In a specific embodiment, microglia cells can be obtained from the patient before treatment of the patient with the anti beta-amyloid antibody has begun. The microglia cells from the patient can be maintained in cell culture using standard art-known techniques.

[0094] In certain embodiments, the microglia cells from the patient are incubated with the anti beta-amyloid antibody and beta-amyloid oligomers. The following parameters can be determined: binding of the antibody – beta amyloid complex to the microglia cells; internalization of the antibody – beta amyloid complex into the microglia cells; and / or p38 MAP kinase activation in the microglia cells.

[0095] Controls can be performed by incubating the microglia cells from the patient with the anti beta-amyloid antibody alone (*i.e.*, without beta-amyloid oligomer); and / or with beta-amyloid oligomers alone (*i.e.*, without the antibody); and / or with an IgG1 anti beta-amyloid

antibody in the presence of beta-amyloid oligomer. In certain embodiments, an anti beta-amyloid antibody is safe and functional if p38 MAP kinase activation is between 5%-15%; 10%-20%; 15%-25%; 20%-30%; 35%-45%; 40%-50%; or 45%-55% above p38 MAP kinase activation in control microglia cells of the patient in the presence of beta-amyloid oligomer but the absence of the safe and functional antibody. In certain embodiments, an anti beta-amyloid antibody is safe and functional if beta-amyloid internalization into microglia cells is between 5%-15%; 10%-20%; 15%-25%; 20%-30%; 35%-45%; 40%-50%; or 45%-55% above or below that of monoclonal antibody MABT (see Section 6).

5.3 Safe and Functional Antibodies

[0096] In certain embodiments, the constant region of an antibody that specifically binds the amyloid protein of the amyloidosis to be treated can be modified or replaced to provide a safe and functional antibody. In certain embodiments, the constant region of the resulting antibody binds with intermediate activity to the Fc receptor on the surface of immune effector cells such as natural killer cells, macrophages, neutrophils, and mast cells. In certain embodiments, the resulting antibody activates the p38 MAPK pathway in the immune effector cell at intermediate levels, *i.e.*, above p38 MAP kinase activation in the absence of the antibody but below p38 MAP kinase activation in the presence of the same concentration of an IgG1 antibody with the same binding specificity. In certain embodiments the variable regions outside the complementarity determining regions ("CDR") can also be modified to provide a safe and functional antibody. Also provided herein are methods for generating such an antibody and pharmaceutical compositions comprising such an antibody.

[0097] Antigen binding specificity is provided by the complementarity determining regions ("CDR") that are embedded in the variable regions of an antibody's light chain and heavy chain, respectively. Antibody constant regions and the framework regions that surround the CDRs that can be used for the construction of the safe and functional antibodies provided herein include those described in Section 5.3.1. In certain embodiments, CDRs or variable regions that can be used for the construction of the safe and functional antibodies can be derived from the antibodies set forth in Table 2.

[0098] In certain embodiments, the CDRs of a known antibody that specifically binds human beta amyloid (see Table 2 below) are combined with the constant region of a human IgG4

and the framework regions between the CDRs of the antibody are replaced with the framework regions of a human IgG, such as IgG1, IgG2, IgG3, or IgG4. In certain embodiments, the variable regions of a known humanized anti-beta amyloid antibody, *e.g.*, Bapineuzumab or Solanezumab, are combined with the constant region of a human IgG4.

5.3.1 Constant Regions

[0099] Antibody constant regions for the generation of the safe and functional antibodies provided herein can be derived from any isotype, including IgA, IgD, IgE, IgG and IgM. In certain embodiments, antibody constant regions for the generation of the safe and functional antibodies provided herein can be derived from subtype IgA1, IgA2, IgG1, IgG2, IgG3, and IgG4.

[00100] Similarly, framework regions of antibody heavy chain regions for the generation of the safe and functional antibodies provided herein can be derived from any isotype, including IgA, IgD, IgE, IgG and IgM. In certain embodiments, antibody framework regions for the generation of the safe and functional antibodies provided herein can be derived from subtype IgA1, IgA2, IgG1, IgG2, IgG3, and IgG4.

[00101] In a specific embodiment, the constant region for the generation of a safe and functional antibody provided herein can be derived from isotype IgG. In an even more specific embodiment, the constant region for the generation of a safe and functional antibody provided herein can be derived from isotype IgG4.

[00102] In a specific embodiment, the framework regions for the generation of a safe and functional antibody provided herein can be derived from isotype IgG. In an even more specific embodiment, the framework regions for the generation of a safe and functional antibody provided herein can be derived from isotype IgG4.

[00103] In certain embodiments, the constant region of the heavy chain of a safe and functional antibody is a chimeric constant region from different isotypes or subtypes. In a specific embodiment, the constant region of the heavy chain is a chimera between that portion of the IgG4 heavy chain constant region that is responsible for the effector function of IgG4 and a different subtype of IgG. In a specific embodiment, the constant region of the heavy chain is a chimera between the CH2 domain of a human IgG4 heavy chain constant region and a different subtype of IgG.

[00104] In certain embodiments, the chimeric constant region has an intermediate binding activity to Fc γ as described below. In certain embodiments, the chimeric constant region mediates the internalization into immune effector cells, such as microglia, such that p38 MAP kinase pathway activity is at an intermediate level as determined by a cell-based assay system described in Section 5.1.

[00105] In certain embodiments, a constant region is optimized by introducing mutations. Mutations can be introduced into the constant region using recombinant DNA technology. In certain embodiments, the resulting antibodies promote internalization of beta amyloid into microglia cells at high levels while activation of the p38 MAP kinase pathway is at intermediate levels. Rate of internalization and p38 MAP kinase activation can be determined using the cell-based assay system described in Section 5.1. In certain embodiments, the antibody with mutated constant region has an intermediate binding activity to an Fc receptor as described below.

[00106] In certain embodiments, a constant region is optimized by altering the glycosylation pattern. The glycosylation pattern can be altered by virtue of the expression system where the antibody is synthesized and / or mutating the amino acid that is being glycosylated (*e.g.*, Asn297). In certain embodiments, the resulting antibodies promote internalization of beta amyloid into microglia cells at high levels while activation of the p38 MAP kinase pathway is at intermediate levels. Rate of internalization and p38 MAP kinase activation can be determined using the cell-based assay system described in Section 5.1. In certain embodiments, the antibody with constant region with altered glycosylation pattern has an intermediate binding activity to an Fc receptor as described below.

[00107] In certain embodiments, the constant region has an intermediate binding activity to its Fc receptor. Set forth in Table 1 are illustrative Fc receptors and their respective principal antibody ligand. Binding activity between antibody ligand and Fc receptor can be determined using any method known to one of ordinary skill in the art. Exemplary methods of measuring binding affinity include but are not limited to ELISA assays and BIACORE analysis. In certain, more specific embodiments, the Fc receptor is an Fc receptor that mediates internalization of the antibody antigen complex into an immune effector cell. In certain, even more specific embodiments, the Fc receptor is an Fc γ receptor that is expressed on microglia cells.

Table 1: Illustrative isotypes or subtypes of antibodies and their respective Fc receptor

<u>Receptor Name</u>	<u>Principal Antibody Ligand</u>
FcγRI (CD64)	IgG1 and IgG3
FcγRIIA (CD32)	IgG
FcγRIIB1 (CD32)	IgG
FcγRIIB2 (CD32)	IgG
FcγRIIIA (CD16a)	IgG
FcγRIIIB (CD16b)	IgG
FcεRI	IgE
FcεRII (CD23)	IgE
FcαRI (CD89)	IgA
FcαRI/μR	IgA and IgM
FcRn	IgG

[00108] In certain embodiments, the antibody constant region is of the isotype IgG and the Fc receptor is an Fcγ receptor. The constant region for generation of a safe and functional antibody has a binding activity to the Fcγ receptor that is between 10% and 30%; between 20% and 40%, between 30% and 50%, between 40% and 60%, between 50% and 70%, between 60% and 80%, or between 70% and 90% of the binding activity of IgG1 to the Fcγ receptor. In a specific embodiment, the constant region for the generation of a safe and functional antibody for the treatment of Alzheimer's disease is between 15% and 25%, or more specifically about 20%, of the binding activity of IgG1 to Fcγ.

[00109] In certain embodiments, the effector region of the anti-Aβ antibody is modified such that the effector function of the antibody is reduced or eliminated. The modification can be any genetic alteration resulting in an amino acid substitution and / or deletion. In more specific embodiments, the constant region is a modified IgG1 constant region with reduced or eliminated effector function. Such modifications can be introduced as described, *e.g.*, in international patent application publication no. WO 00/42072 published on July 20, 2000, which is incorporated herein in its entirety. In certain embodiments, the ability of the antibody with the modified constant region to bind to its Fc receptor is reduced relative to the unmodified constant region. In other embodiments, the binding between the constant region and its Fc receptor is not altered

but effector functions such as cytotoxicity in the presence of effector cells, are reduced relative to the unmodified constant region.

5.3.2 Variable Regions

[00110] In certain embodiments, the variable regions of an antibody known to bind specifically to beta amyloid and / or its pathological form(s) can be used for the generation of a safe and functional antibody. In certain more specific embodiments, the variable regions of a humanized antibody known to bind specifically to beta amyloid and / or its pathological form(s) can be used for the generation of a safe and functional antibody. In certain embodiments, the variable regions are obtained from a non-IgG4 humanized antibody. In a specific embodiment, the variable regions are obtained from a non-IgG4 humanized antibody and an IgG4 constant region is used as constant region.

[00111] CDRs of antibodies known to bind to an amyloid protein of interest can be used for the generation of a safe and functional antibody useful in the methods described herein. In certain embodiments, CDRs of an antibody known to bind specifically to beta amyloid and/or its pathological form(s) can be used for the generation of such a safe and functional antibody.

[00112] Illustrative antibodies whose CDRs or variable regions can be used include, but are not limited to those set forth in Table 2.

Table 2: Illustrative anti-beta amyloid antibodies

<u>Antibody</u>	<u>Reference / Source</u>
mACI-01-Ab7	WO 2007/068412 published June 21, 2007
mACI-01-Ab7	WO 2008/060364 published May 22, 2008
mACI-02-Ab6	WO 2007/068412 published June 21, 2007
mACI-11-Ab9	WO 2007/068412 published June 21, 2007
mACI-12-Ab11	WO 2007/068412 published June 21, 2007
mACI-24-Ab4	WO 2007/068412 published June 21, 2007
ACI-24-Ab-3	WO 2008/156621 published December 24, 2008
ACI-11-Ab-9	WO 2008/156621 published December 24, 2008
ACI-12-Ab-11	WO 2008/156621 published December 24, 2008
20C2	WO 2007/050359 published May 3, 2007
8F5	WO 2007/064972 published June 7, 2007
8C5	WO 2007/064972 published June 7, 2007
6E10	Pirttilä <i>et al.</i> 1994, J Neurol Sci 127:90-95
4G8	Pirttilä <i>et al.</i> 1994, J Neurol Sci 127:90-95
MS-Roche#3 and MS-Roche#3 derived antibodies	WO 03/070760 published August 28, 2003

<u>Antibody</u>	<u>Reference / Source</u>
MS-Roche#7 and MS-Roche#7 derived antibodies	WO 03/070760 published August 28, 2003
MS-Roche#8 and MS-Roche#8 derived antibodies	WO 03/070760 published August 28, 2003
3D6	WO 02/46237 published June 13, 2002
10D5	WO 02/46237 published June 13, 2002
12B4	WO 2006/066171 published June 22, 2006
12A11	WO 2006/066171 published June 22, 2006
6C6	WO 2006/066171 published June 22, 2006; Frenkel <i>et al.</i> 1999, J Neuroimmun 95:136-142
9G8	WO 2006/066171 published June 22, 2006
1C2	WO 2006/066171 published June 22, 2006
2B1	WO 2006/066171 published June 22, 2006
3A3	Bard <i>et al.</i> 2003, PNAS 100:2023-2028
266	US 2004/0043418 published March 4, 2004
6H9	WO 2006/066171 published June 22, 2006 (Fig. 17 & 18)
15C11	WO 2006/066171 published June 22, 2006
9G8	WO 2006/066171 published June 22, 2006 (Fig. 17 & 18)
2H3	Frenkel <i>et al.</i> 1999, J Neuroimmun 95:136-142
Fv1E1	EP 1 741 783 A1 published October 1, 2007
Fv1E4	EP 1 741 783 A1 published October 1, 2007
Fv1E7	EP 1 741 783 A1 published October 1, 2007
Fv2A7	EP 1 741 783 A1 published October 1, 2007
Fv2A8	EP 1 741 783 A1 published October 1, 2007
Fv2B6	EP 1 741 783 A1 published October 1, 2007
F10	EP 1 741 783 A1 published October 1, 2007
B7	EP 1 741 783 A1 published October 1, 2007
B6	EP 1 741 783 A1 published October 1, 2007
D1	EP 1 741 783 A1 published October 1, 2007
VLA2	EP 1 741 783 A1 published October 1, 2007
H1v2 (scFv)	Liu <i>et al.</i> 2004, Biochemistry 43:6959-6967
scFv59 (scFv)	Fukuchi <i>et al.</i> 2006, Biochem and Biophys Res Comm 344:79-86
R7CN	US 2003/0108551 published June 12, 2003
6F/3D	Accurate Chemicals
AMY-33	Zymed
IgM 508	Frenkel <i>et al.</i> 2000, J Neuroimmunol 106:23-31
NU-1	Lambert <i>et al.</i> 2007, J Neurochem 100:23-35
NU-2	Lambert <i>et al.</i> 2007, J Neurochem 100:23-35
NU-4	Lambert <i>et al.</i> 2007, J Neurochem 100:23-35
NU-6	Lambert <i>et al.</i> 2007, J Neurochem 100:23-35
2A10	WO 2006/055178 published May 26, 2006
2B4	WO 2006/055178 published May 26, 2006
2D6	WO 2006/055178 published May 26, 2006
4C2	WO 2006/055178 published May 26, 2006
4E2	WO 2006/055178 published May 26, 2006

Antibody**Reference / Source**

5F10	WO 2006/055178 published May 26, 2006
5G12	WO 2006/055178 published May 26, 2006
6B7	WO 2006/055178 published May 26, 2006
6B11	WO 2006/055178 published May 26, 2006
11B4	WO 2006/055178 published May 26, 2006
11B5	WO 2006/055178 published May 26, 2006
14A11	WO 2006/055178 published May 26, 2006
15G6	WO 2006/055178 published May 26, 2006
17G4	WO 2006/055178 published May 26, 2006
3B7	WO 2006/055178 published May 26, 2006
2H4	WO 2006/055178 published May 26, 2006
3B3	WO 2006/055178 published May 26, 2006
1F6	WO 2006/055178 published May 26, 2006
1F4	WO 2006/055178 published May 26, 2006
2E12	WO 2006/055178 published May 26, 2006
26D6	WO 2006/055178 published May 26, 2006
9TL and variants	WO 2008/110885 published September 18, 2008
6G and variants	WO 2008/110885 published September 18, 2008
5F7	WO 2007/062852 published June 7, 2007
10F11	WO 2007/062852 published June 7, 2007
7C6	WO 2007/062852 published June 7, 2007
4B7	WO 2007/062852 published June 7, 2007
2F2	WO 2007/062852 published June 7, 2007
6A2	WO 2007/062852 published June 7, 2007
4D10	WO 2007/062852 published June 7, 2007
7E5	WO 2007/062852 published June 7, 2007
10C1	WO 2007/062852 published June 7, 2007
3B10	WO 2007/062852 published June 7, 2007
10F4	WO 2008/067464 published June 5, 2008
3C5	WO 2008/067464 published June 5, 2008
BAM10	santa cruz biotechnology, inc.
6G12	santa cruz biotechnology, inc.
20-1	santa cruz biotechnology, inc.
2B9	santa cruz biotechnology, inc.
2C8	santa cruz biotechnology, inc.
6A6	santa cruz biotechnology, inc.
B-4	santa cruz biotechnology, inc.
DE2B4	santa cruz biotechnology, inc.
LN27	santa cruz biotechnology, inc.
NAB228	santa cruz biotechnology, inc.
1304.1	santa cruz biotechnology, inc.
5C3	santa cruz biotechnology, inc.
BDI350	santa cruz biotechnology, inc.
KPI4.1	santa cruz biotechnology, inc.
11H3	santa cruz biotechnology, inc.

<u>Antibody</u>	<u>Reference / Source</u>
9F1	santa cruz biotechnology, inc.
19H11	santa cruz biotechnology, inc.
1B11F3	santa cruz biotechnology, inc.
310-03	santa cruz biotechnology, inc.
79010Y	santa cruz biotechnology, inc.
16E9	santa cruz biotechnology, inc.
19B8	santa cruz biotechnology, inc.
3G5	santa cruz biotechnology, inc.
Mcl	santa cruz biotechnology, inc.
9C4	santa cruz biotechnology, inc.
3H2	santa cruz biotechnology, inc.
6E10	santa cruz biotechnology, inc.
4H309	santa cruz biotechnology, inc.
3H530	santa cruz biotechnology, inc.

[00113] In a specific embodiment, the CDRs of a safe and functional antibody of the invention are as follows: CDR1 of the heavy chain has the amino acid sequence of SEQ ID NO:1; CDR2 of the heavy chain has the amino acid sequence of SEQ ID NO:2; CDR3 of the heavy chain has the amino acid sequence of SEQ ID NO:3; CDR1 of the light chain has the amino acid sequence of SEQ ID NO:4; CDR2 of the light chain has the amino acid sequence of SEQ ID NO:5; and CDR3 of the light chain has the amino acid sequence of SEQ ID NO:6.

[00114] In another specific embodiment, the heavy chain variable region of a safe and functional antibody of the invention has an amino acid sequence that is at least 90%, 91%, 92%, 93%, 94%, 95%, 96%, 97%, 98%, or at least 99% identical to the amino acid sequence of SEQ ID NO:7. In a more specific embodiment, the heavy chain variable region of a safe and functional antibody of the invention has an amino acid sequence that is 100% identical to the amino acid sequence of SEQ ID NO:7.

[00115] In another specific embodiment, the light chain variable region of a safe and functional antibody of the invention has an amino acid sequence that is at least 90%, 91%, 92%, 93%, 94%, 95%, 96%, 97%, 98%, or at least 99% identical to the amino acid sequence of SEQ ID NO:10. In a more specific embodiment, the light chain variable region of a safe and functional antibody of the invention has an amino acid sequence that is 100% identical to the amino acid sequence of SEQ ID NO:10.

[00116] In an even more specific embodiment, the heavy chain variable region of a safe and functional antibody of the invention has an amino acid sequence that is at least 90%, 91%, 92%, 93%, 94%, 95%, 96%, 97%, 98%, or at least 99% identical to the amino acid sequence of SEQ ID NO:7 and the light chain variable region of the safe and functional antibody of the invention has an amino acid sequence that is at least 90%, 91%, 92%, 93%, 94%, 95%, 96%, 97%, 98%, or at least 99% identical to the amino acid sequence of SEQ ID NO:10.

[00117] In one embodiment, the heavy chain variable region of a safe and functional antibody of the invention has an amino acid sequence that is at 100% identical to the amino acid sequence of SEQ ID NO:7 and the light chain variable region of a safe and functional antibody of the invention has an amino acid sequence that is 100% identical to the amino acid sequence of SEQ ID NO:10.

[00118] The CDRL2 sequence ("KVSNRFS" (SEQ ID NO:5)) of the mMABT antibody may be modified slightly without adversely affecting antibody activity. Conservative substitutions may be made through exchange of R for K at position 50 and S for N at position 53. The two alternative CDRL2 sequences are therefore "RVSNRFS" and "KVSSRFS", respectively. These are incorporated into the murine VK sequence with no other changes, as mMABT VK-R and mMABT VK-S, respectively.

5.3.3 Construction of Antibodies

[00119] In certain embodiments, the CDRs of an antibody that binds specifically to an amyloid protein or its pathological form, such as beta amyloid, are placed into an antibody with constant regions consistent with a safe and functional antibody of the invention (Section 5.3.1). In certain embodiments, the variable regions of an antibody that binds specifically to an amyloid protein or its pathological form, such as beta amyloid, are combined with constant regions consistent with a safe and functional antibody of the invention (Section 5.3.1).

[00120] Methods for constructing humanized antibodies are well-known in the art. For example, methods for generating humanized antibodies are described in International Patent Application No. PCT/US2007/073504 published as WO2008/011348, which is incorporated herein by reference in its entirety.

5.3.4 Tests for Safety

[00121] Side effects observed during treatment of Alzheimer's disease with anti-beta amyloid antibodies include inflammatory side effects, such as meningitis and meningoencephalitis, and fluid build up in the brain (cerebral edema). Other side effects include adverse immune reaction, *i.e.*, an immune reaction by the patient against the administered anti-beta amyloid antibody.

5.3.4.1 Adverse Immune Reaction

[00122] One side effect that can be monitored in a patient that has received an anti-beta amyloid antibody is an antibody response to the antibody. Any technique known to one of ordinary skill in the art to detect, monitor, or quantify the extent of such an adverse immune reaction can be used. Such an antibody response occurs when an antibody binds the anti-beta amyloid antibody. When soluble antigens combine with antibodies in the vascular compartment, they may form circulating immune complexes that are trapped nonspecifically in the vascular beds of various organs, causing so-called immune complex diseases, such as serum sickness, vasculitis, nephritis systemic lupus erythematosus with vasculitis or glomerulonephritis.

[00123] Immune complex disease can be detected and/or monitored using any method known in the art. For example, an immune complex test can be used to demonstrate circulating immune complexes in the blood, to estimate the severity of immune complex disease. An immune complex test can be performed by any method known to one of skill in the art. In particular, an immune complex test can be performed using any one or more of the methods described in U.S. Patent No. 4,141,965, U.S. Patent No. 4,210,622, U.S. Patent No. 4,210,622, U.S. Patent No. 4,331,649, U.S. Patent No. 4,544,640, U.S. Patent No. 4,753,893, and U.S. Patent No. 5,888,834, each of which is incorporated herein by reference in its entirety.

[00124] Another method is use of an immunoassay, such as an enzyme-linked immunosorbent assay (ELISA), to detect anti-idiotypic antibodies against the antibody. See, Gerostamoulos, J. et. al. (2001). The Use Of Elisa (Enzyme-Linked Immunosorbent Assay) Screening In Postmortem Blood. TIAFT, The International Association of Forensic Toxicologists; Clarke, W. and Dufour, D. R., Editors (2006). Contemporary Practice in Clinical Chemistry, AACC Press, Washington, DC. Harris, N. and Winter, W; Presta U.S. Pat. No. 6,737,056; Harlow and Lane, Antibodies: A Laboratory Manual (Cold Spring Harbor Laboratory, New York 1988 555-612); WO96/13590; and WO96/29605.

5.3.4.2 Edema

[00125] One side effect that can be monitored in a patient that has received an anti-beta amyloid antibody is edema, in particular, cerebral edema, which may be assessed, e.g., by MRI scan, DCE-MRI scan, PET scan, and/or CT scan. Any technique known to one of ordinary skill in the art to detect, monitor, or quantify the extent of edema can be used. Edema may also be measured in an animal model of edema. In such methods, the edema volumes (hemisphere volume of the ipsilateral side hemisphere volume of contralateral one) are calculated.

[00126] On CT and T1-weighted MRI, brain edema can be visualized as a hypodense or hyperintense lesion. Brain edema and other structures with a high water content, such as cerebrospinal fluid, are hyperintense on T2-weighted MRI. Fluid-attenuated inversion-recovery MR images provide additive information since brain edema is clearly visualized as a hyperintense lesion against an iso- or hyperintense background.

5.3.4.3 Meningitis

[00127] One side effect that can be monitored in a patient that has received an anti-beta amyloid antibody is meningitis. Any technique known to one of ordinary skill in the art to detect, monitor, or quantify the extent of meningitis can be used. A neurological examination may also be conducted, involving a series of tests designed to assess: motor and sensory function; nerve function; hearing and speech; vision; coordination and balance; mental status; and changes in mood or behavior. The function of the nervous system may be assessed through tests of strength and sensation, with the aid of items such as a tuning fork, small light, reflex hammer, and pins.

[00128] Analyzing the cerebrospinal fluid that surrounds and protects the brain and spinal cord can detect acute and chronic inflammation. In a procedure known as a spinal tap (or lumbar puncture), a small amount of cerebrospinal fluid is removed by a special needle that is inserted into the lower back. The skin is numbed with a local anesthetic prior to the sampling. The fluid, which is completely clear in healthy people, is tested to detect the presence of bacteria or blood, as well as to measure glucose levels (a low glucose level is a sign of bacterial or fungal meningitis) and white blood cells (elevated white blood cell counts are also a sign of infection). The procedure is usually done in a hospital and takes about 45 minutes.

[00129] Noninvasive imaging procedures are routinely used to reach a meningitis diagnosis. Such computer-assisted imaging can reveal signs of brain inflammation; internal bleeding or

hemorrhage; and other brain abnormalities that may be associated with meningitis. Computed tomography, also known as a CT scan, combines x-rays and computer technology to produce rapid, clear, two-dimensional images of bones, organs, and tissues. Occasionally a contrast dye is injected into the bloodstream to highlight the different tissues in the brain and to detect inflammation of the meninges. Magnetic resonance imaging (MRI) uses computer-generated radio waves and a strong magnet to produce detailed images of body structures, including tissues, organs, bones, and nerves. A contrast dye may be injected prior to the test to reveal more detail. Another imaging technique used to assist in meningitis diagnosis is ultrasound.

[00130] Electroencephalography, or EEG, can identify abnormal brain waves associated with meningitis by monitoring electrical activity in the brain through the skull. EEG is used to help diagnose inflammation of the brain.

5.3.5 Tests for Functionality

5.3.5.1 Neuropsychological Tests

[00131] The functionality of an Alzheimer's disease treatment described herein can be assessed using one or more neuropsychological tests. Exemplary neuropsychological tests are described below and include, without limitation, those established by The Consortium to Establish a Registry for Alzheimer's Disease ("CERAD"; see, e.g., Morris JC, Mohs RC, Rogers H, Fillenbaum G, Heyman A. Consortium to establish a registry for Alzheimer's disease (CERAD) clinical and neuropsychological assessment of Alzheimer's disease. *Psychopharmacol Bull.* 1988;24(4):641-52; Morris JC, Heyman A, Mohs RC, Hughes JP, van Belle G, Fillenbaum G, Mellits ED, Clark C. The Consortium to Establish a Registry for Alzheimer's Disease (CERAD). Part I. Clinical and neuropsychological assessment of Alzheimer's disease. *Neurology.* 1989 Sep;39(9):1159-65; and Welsh K, Butters N, Hughes J, Mohs R, Heyman A. Detection of abnormal memory decline in mild cases of Alzheimer's disease using CERAD neuropsychological measures. *Arch Neurol.* 1991 Mar;48(3):278-81).

[00132] In one embodiment, the functionality of an Alzheimer's disease treatment described herein can be assessed using the Alzheimer Disease Assessment Scale-Cognitive test ("ADAS-Cog"; see, e.g., Rosen WG, Mohs RC, Davis KL. A new rating scale for Alzheimer's disease. *Am J Psychiatry.* 1984 Nov;141(11):1356-64; Ihl R, Brinkmeyer J, Janner M, Kerdar MS. A comparison of ADAS and EEG in the discrimination of patients with dementia of the Alzheimer

type from healthy controls. *Neuropsychobiology*. 2000 Jan;41(2):102-7; and Weyer G, Erzigkeit H, Kanowski S, Ihl R, Hadler D. Alzheimer's Disease Assessment Scale: reliability and validity in a multicenter clinical trial. *Int Psychogeriatr*. 1997 Jun;9(2):123-38).

[00133] In another embodiment, the functionality of an Alzheimer's disease treatment described herein can be assessed using the Behavioral Pathology in Alzheimer's Disease Rating Scale ("BEHAVE-AD"; see, e.g., Reisberg B, Borenstein J, Salob SP, Ferris SH, Franssen E, Georgotas A. Behavioral symptoms in Alzheimer's disease: phenomenology and treatment. *J Clin Psychiatry*. 1987 May;48 Suppl:9-15).

[00134] In another embodiment, the functionality of an Alzheimer's disease treatment described herein can be assessed using the Blessed-Dementia Information-Memory-Concentration Test (see, e.g., Blessed G, Tomlinson BE, Roth M. The association between quantitative measures of dementia and of senile change in the cerebral grey matter of elderly subjects. *Br J Psychiatry*. 1968 Jul;114(512):797-811).

[00135] In another embodiment, the functionality of an Alzheimer's disease treatment described herein can be assessed using the Cambridge Neuropsychological Test Automated Battery ("CANTAB"; see, e.g., Swainson R, Hodges JR, Galton CJ, Semple J, Michael A, Dunn BD, Iddon JL, Robbins TW, Sahakian BJ. Early detection and differential diagnosis of Alzheimer's disease and depression with neuropsychological tasks. *Dement Geriatr Cogn Disord*. 2001;12:265-280; Fray PJ, Robbins TW. CANTAB battery: proposed utility in neurotoxicology. *Neurotoxicol Teratol*. 1996 Jul-Aug;18(4):499-504; and Robbins TW, James M, Owen AM, Sahakian BJ, McInnes L, Rabbitt P. Cambridge Neuropsychological Test Automated Battery (CANTAB): a factor analytic study of a large sample of normal elderly volunteers. *Dementia*. 1994 Sep-Oct;5(5):266-81).

[00136] In another embodiment, the functionality of an Alzheimer's disease treatment described herein can be assessed using the Clock Draw Test (see, e.g., Sunderland T, Hill JL, Mellow AM, Lawlor BA, Gundersheimer J, Newhouse PA, Grafman JH. Clock drawing in Alzheimer's disease. A novel measure of dementia severity. *J Am Geriatr Soc*. 1989 Aug;37(8):725-9; and Lee H, Swanwick GR, Coen RF, Lawlor BA. Use of the clock drawing task in the diagnosis of mild and very mild Alzheimer's disease. *Int Psychogeriatr*. 1996 Fall;8(3):469-76).

[00137] In another embodiment, the functionality of an Alzheimer's disease treatment described herein can be assessed using the Cornell Scale for Depression in Dementia ("CSDD"; Alexopoulos GS, Abrams RC, Young RC, Shamoian CA. Cornell Scale for Depression in Dementia. *Biol Psychiatry*. 1988 Feb 1;23(3):271-84).

[00138] In another embodiment, the functionality of an Alzheimer's disease treatment described herein can be assessed using the Geriatric Depression Scale ("GDS"; see, e.g., Burke WJ, Roccaforte WH, Wengel SP. The short form of the Geriatric Depression Scale: a comparison with the 30-item form. *J Geriatr Psychiatry Neurol*. 1991 Jul-Sep;4(3):173-8).

[00139] In another embodiment, the functionality of an Alzheimer's disease treatment described herein can be assessed using the Mini Mental State Exam ("MMSE"; see, e.g., Folstein MF, Folstein SE, and McHugh PR. "Mini-Mental State": a practical method for grading the cognitive state of patients for the clinician. *J Psychiatr Res*. 1975; 12:189-198; and Cockrell JR, and Folstein MF. Mini-Mental State Examination (MMSE). *Psychopharm Bull*. 1988;24(4):689-692).

[00140] In another embodiment, the functionality of an Alzheimer's disease treatment described herein can be assessed using the Neuropsychiatric Inventory ("NPI"; Cummings JL, Mega M, Gray K, Rosenberg-Thompson S, Carusi DA, Gornbein J. The Neuropsychiatric Inventory: comprehensive assessment of psychopathology in dementia. *Neurology*. 1994 Dec;44(12):2308-14; Cummings JL. The Neuropsychiatric Inventory: assessing psychopathology in dementia patients. *Neurology*. 1997 May;48(5 Suppl 6):S10-6).

[00141] In another embodiment, the functionality of an Alzheimer's disease treatment described herein can be assessed using the 7 Minute Screen (see, e.g., Solomon PR, Pendlebury WW. Recognition of Alzheimer's disease: the 7 Minute Screen. *Fam Med*. 1998 Apr;30(4):265-71; and Solomon PR, Hirschhoff A, Kelly B, Relin M, Brush M, DeVeaux RD, Pendlebury WW. A 7 minute neurocognitive screening battery highly sensitive to Alzheimer's disease. *Arch Neurol*. 1998 Mar;55(3):349-55).

5.3.5.2 In vivo Imaging

[00142] The functionality of an Alzheimer's disease treatment described herein can be assessed using in vivo imaging in subjects.

[00143] Imaging reagents can be administered by intravenous injection into the body of the patient, or directly into the brain by intracranial injection or by drilling a hole through the skull.

The dosage of reagent should be within the same ranges as for treatment methods. Typically, the reagent is labeled, although in some methods, the primary reagent with affinity is unlabeled and a secondary labeling agent is used to bind to the primary reagent. The choice of label depends on the means of detection. For example, a fluorescent label is suitable for optical detection. Use of paramagnetic labels is suitable for tomographic detection without surgical intervention. Radioactive labels can also be detected using positron emission tomography (PET) or single photon emission computed tomography (SPECT).

[00144] Functionality of treatment can be assessed by comparing the number, size and/or intensity of labeled loci to corresponding base line values. The base line values can represent the mean levels in a population of individuals that do not have Alzheimer's disease. Alternatively, base line values can represent previous levels determined in the same patient. For example, base line values can be determined in a patient before beginning treatment, and measured values thereafter compared with the base line values. A decrease in values relative to base line can signal a positive response to treatment.

[00145] Anti- beta-amyloid antibodies are also useful to determine whether truncated forms of A β are present in cerebrospinal fluid or other body tissues or fluids. Presence of such forms at lessened levels in a patient relative to the base line can signal a positive response to treatment.

(1) Positron Emission Tomography

[00146] In one embodiment, the functionality of an Alzheimer's disease treatment described herein can be assessed by using radioactively-labeled tracers as probes with Positron Emission Tomography (PET) to monitor the pathophysiology of Alzheimer's disease (see, e.g., Nägren et al. 2009, European Journal of Nuclear Medicine and Molecular Imaging, Radiopharmaceuticals for positron emission tomography investigations of Alzheimer's disease, published online December 22, 2009.) For example, Carbon-11-labeled Pittsburgh compound B can be used as a radiotracer with PET to image the amyloid plaque burden (see, e.g., Rinne 2010, Lancet Neurology 9:363-372). Other tracers for PET imaging of amyloid plaque burden include ^{18}F -labeled Stilbenes and Styrylpyridines (see, e.g., Kung et al. 2010, Journal of Medicinal Chemistry 53:933-941); the ^{18}F -labeled benzothiazole (BTA)-derivative 3'- ^{18}F FFPIB; an ^{11}C - and an ^{18}F -labeled version of Congo-Red derivative SB-13; and the amino-naphthyl derivative ^{18}F FDNDP (see, e.g., Henriksen et al. 2008, European Journal of Nuclear Medicine and Molecular Imaging Suppl 1:S75-81).

(2) Magnetic Resonance Imaging

[00147] In one embodiment, the functionality of an Alzheimer's disease treatment described herein can be assessed by using Magnetic resonance imaging (MRI). MRI can be used to assess volume changes in the central nervous system (see, e.g., Fagan et al. 2009, *Annals of Neurology* 65:176-183) and to quantify vasogenic edema (see, e.g., Black et al. 2010, *Alzheimer Disease and Associated Disorders* 24:198-203).

5.3.5.3 Animal Models

[00148] In some embodiments, the functionality of an Alzheimer's disease treatment described herein can be tested in vivo using an model of Alzheimer's disease. Such animal models Alzheimer's disease are well-known in the art and include, without limitation, models using mice rats, and primates.

[00149] An exemplary murine model of Alzheimer's disease includes TgCRND8 mice (see, e.g., Chishti, M. A. et al., Early-onset amyloid deposition and cognitive deficits in transgenic mice expressing a double mutant form of amyloid precursor protein 695. *J. Biol Chem* 276, 21562-21570 (2001); Janus, C. et al., A β peptide immunization reduces behavioural impairment and plaques in a model of Alzheimer's disease. *Nature* 408, 979-982 (2000)). TgCRND8 mice express a human amyloid precursor protein transgene (APP695) bearing two missense mutations known to cause Alzheimer's disease in humans (KM670/671NL and V717F). At about three months of age, these mice display progressive spatial learning deficits that are accompanied both by rising cerebral A β levels and by increasing numbers of cerebral extracellular amyloid plaques. By six months of age, the levels of A β and the morphology, density and distribution of the amyloid plaques in the brain of TgCRND8 mice are similar to those seen in the brains of humans with well-established Alzheimer's disease. As in human patients with Alzheimer's disease, the biochemical, behavioral and neuropathological features of the mouse model are accompanied by accelerated mortality. Other exemplary murine models of Alzheimer's disease are known in the art and such mice are commercially available (see, e.g., the Alzheimer's Disease Mouse Model Resource available on the website of The Jackson Laboratory).

[00150] Primate models for Alzheimer's disease are also known in the art (see, e.g., Wenk, 1993, *Behavioural Brain Research* 57(2):117-122; and Fainman et al., 2007, *American Journal of Medical Genetics* 144B(6):818-819).

[00151] After treatment of such Alzheimer's disease in animal models, the functionality of the treatment can be assessed using methods known in the art including, without limitation, those described below.

(1) Survival Census

[00152] The probability of survival of mice can be assessed using the Kaplan-Meier technique, computing the probability of survival at every occurrence of death, thus making it suitable for small sample sizes. For analyses of survival, mice can be grouped in a control group and a treatment group(s) and the comparison between the groups can be assessed using, e.g., the Tarone-Ware test.

(2) Morris Water Maze Test

[00153] Morris Water Maze testing can be performed as previously described (see, e.g., Morris, R. Development of a water-maze procedure for studying spatial learning in the rat. *J. Neurosci Methods* 11, 47-60 (1984)). In this procedure, a mouse can be placed in a circular pool filled with water, with an escape platform submerged just below the surface of the water. A visible marker can be placed on the platform so that the animal can find it by navigating toward a proximal visual cue. (Alternatively, a more complex form of the test in which there are no formal cues to mark the platform's location can be given to the mice. In this form, the mice must learn the platform's location relative to distal visual cues.) The length of time the mice remain in the water is inversely related to cognitive ability.

[00154] An exemplary test is as follows: mice enter the Morris water maze test with a hidden platform on day one without pre-training. The mice can be tested for 3 days with six trials per day. On the fourth day, the platform can be removed from the pool and each mouse is given one 30-second swim probe trial. On the last day, the mice can be administered a cue test in order to evaluate their swimming ability, eye sight and general cognition. The cue test can be composed with the platform being placed in a different quadrant than that used for testing and can be tagged with a flag. Animals can be allowed 60 seconds to find the platform. Animals that do not find the platform are not used in the final analyses of spatial memory. Behavioral data can be analyzed using a mixed model of factorial analysis of variance (ANOVA) with drug or genotype and training sessions as repeated measure factors.

(3) Locomotor Activity

[00155] Locomotor activity can be assessed using known approaches, e.g., using a rotarod (San Diego Instruments, San Diego, Calif.). For example, mice can be analyzed for 2 days in the rotarod as previously described (see, e.g., Masliah, et al. (2000)). In such analysis, on the first day mice can be trained for 5 trials: the first one at 10 rpm, the second at 20 rpm and the third to fifth at 40 rpm. On the second day, mice can be tested for 7 trials at 40 rpm each. During the trials, the mice can be placed individually on the cylinder and the speed of rotation is increased to the appropriate speed over a period of time. The length of time mice remain on the rod (fall Latency) can be recorded and used as a measure of motor function.

(4) Cerebral Amyloid Burden

[00156] Cerebral amyloid burden can be tested as follows: brains from test animals can be removed and one hemisphere can be fixed in 4% paraformaldehyde and embedded in paraffin wax in the mid sagittal plane. To generate sets of systematic uniform random sections, 5 micrometer serial sections can be collected across the entire hemisphere. Sets of sections at 50 micrometer intervals can be used for analyses (10-14 sections/set). Plaques can be identified after antigen retrieval with formic acid, and incubation with primary anti-beta amyloid antibody (e.g., Dako M-0872), followed by secondary antibody (e.g., Dako StreptABCcomplex/horseradish kit). End products can be visualized with diaminobenzidine (DAB) and can be counter-stained with, e.g., luxol fast blue. Amyloid plaque burden can be assessed using, e.g., Leco IA-3001 image analysis software interfaced with Leica microscope and Hitachi KP-MIU CCD video camera. Openlab imaging software (Improvision, Lexington, Mass.) can then used to convert micrographs to binary images for plaque number and plaque area determinations.

(5) Plasma and Cerebral Amyloid beta

[00157] Levels of amyloid beta can be determined in the plasma and brain as follows: Hemi-brain samples can be homogenized in a buffered sucrose solution, followed by either 0.4% diethylamine/100 mM NaCl for soluble amyloid beta levels or cold formic acid for the isolation of total A β . After neutralization, the samples can be diluted and analyzed for A β using commercially available kits (e.g., those provided by BIOSOURCE International). Western blot analyses can performed on all fractions using urea gels for A β species (see, e.g., Wiltfang, J. et al., Highly conserved and disease-specific patterns of carboxyterminally truncated Abeta peptides 1-37/38/39 in addition to 1-40/42 in Alzheimer's disease and in patients with chronic

neuroinflammation J Neurochem 81, 481-496 (2002)). Amyloid beta can be detected using, e.g., 6E10 (BIOSOURCE International) and Enhanced Chemiluminescence (Amersham).

(6) Analysis of APP in the Brain

[00158] APP can be detected in the brain as follows: Mouse hemi-brain samples can be homogenized and spun at 109,000 x g, in 20 mM Tris (pH 7.4), 0.25M sucrose, 1 mM EDTA and 1 mM EGTA, and a protease inhibitor cocktail, mixed with 0.4% DEA (diethylamine)/100 mM NaCl. The supernatants can be analyzed for APP levels by Western blotting using monoclonal antibody, while the pellets can be analyzed for APP holoprotein with, e.g., monoclonal antibody C1/6.1 as previously described (see, e.g., Chishti, M. A. et al., Early-onset amyloid deposition and cognitive deficits in transgenic mice expressing a double mutant form of amyloid precursor protein 695. J. Biol Chem 276, 21562-21570 (2001); and Janus, C. et al., A.β. peptide immunization reduces behavioural impairment and plaques in a model of Alzheimer's disease. Nature 408, 979-982 (2000)).

(7) Long Term Potentiation

[00159] Field potentials can be recorded in the CA1 division of the mouse hippocampus using standard procedures (see, e.g., Sarvey, J M, Burgard E C & Decker G. Long-term potentiation: studies in the hippocampal slice. J Neurosci Methods 28, 109-124 (1989); and Stanton, P K & Sarvey J M. Norepinephrine regulates long-term potentiation of both the population spike and dendritic EPSP in hippocampal dentate gyrus. Brain Res Bull. 18, 115-119 (1987)). The brains of mice can be removed and the hippocampus from each hemisphere can be isolated, from which, sections can be prepared (e.g., 350 μm coronal sections can be made). The sections can be transferred to a holding chamber containing NaCl-CSF and allowed to recover for more than 1 hour. Once placed in the chamber, the sections can be continuously perfused by a closed loop containing 15 ml of ACSF to conserve the oligomeric Aβ. After 20 minutes of stable baseline, 1 ml of 15X concentrated 7PA2 conditioned medium can be added to the perfusion loop. A bipolar stimulating electrode (e.g., those provided by World Precision Inst.) can be placed in the Schaffer collaterals to deliver baseline stimuli and tetani. A borosilicate glass recording electrode containing ACSF can be positioned approximately 75-200 μm from the stimulating electrode. The intensity of the stimulus (typically between 10-20 μAmps) can be set to obtain 25-40% of the maximal field potential response. Test stimuli can be delivered at 0.05 Hz. To induce long term potentiation, 4 tetani (100 Hz for 1 second) can be delivered 5 minutes apart.

Field potential responses can be amplified 10 times using, e.g., an Axopatch 200B. The data can be sampled at 10 kHz and filtered at 2 kHz. Traces can be analyzed using, e.g., pClamp 9.2. The slope of the field potential can be estimated using approximately 10-60% of the total response.

(8) Synaptophysin Quantification

[00160] Synaptophysin immunohistochemical staining can be performed on 3 evenly spaced sagittal sections of paraformaldehyde-fixed treated and control mice. Sections can be immunolabelled for synaptophysin with, e.g., anti-synaptophysin IgG (1:40; Roche, Laval, PQ). Digital images can be captured and analyzed. Within each section, three randomly chosen 100 μm^2 areas of the CA1 region of the hippocampus can be counted for synaptophysin reactive cell bodies and boutons. The results can be expressed as the mean of the number of reactive bodies and boutons per 100 μm^2 (see, e.g., Chen, F. et al. Carboxyl-terminal fragments of Alzheimer beta-amyloid precursor protein accumulate in restricted and unpredicted intracellular compartments in presenilin 1-deficient cells. *J Biol. Chem.* 275, 36794-36802 (2002); Phinney, A. et al., No hippocampal neuron or synaptic bouton loss in learning-impaired aged β -amyloid precursor protein-null mice. *Neuroscience* 90, 1207-1216 (1999)).

(9) Conditioned Taste Aversion

[00161] Conditioned taste aversion (CTA) is a very sensitive, well known, standard test used to test an animal's cognitive function before and after administration of treatment. CTA is used to test an animal's ability for learning to associate illness with a novel stimuli, such as taste, such that the animals avoid the novel taste upon subsequent re-exposure to the novel stimuli. CTA involves the brain at a variety of cortical and subcortical levels. The association which links ascending and descending information together producing aversive behavior can be either attenuated or strengthened by changes affecting any of the interconnecting units. As a form of associative learning, the strength of CTA is determined by a large number of variables including novelty of the oral stimulus (e.g., non-novel stimuli cannot be aversively conditioned), degree of "illness" produced (toxicity), number of repetitions (training), countering drives (such as thirst) to name a few. Although a wide variety of chemical and physical agents can produce CTA in a dose-dependent manner, lithium chloride reliably produces malaise and anorexia. Like a naturally occurring illness, lithium produces a CTA by stimulating the pathways described above, including cytokine release.

(10) Barnes Maze

[00162] The Barnes maze consists of a circular table with circular holes around the circumference of the table. Under each hole is a slot for a box, called the drop box. The goal of animal in the maze is to reach the drop box, which is a box that has an open top, and can be reached through one of the holes in the top of the table. Exposure on the surface of the table serves as negative reinforcement, motivating the test subject to seek shelter. The only shelter available is the drop box, to which the test subject must flee. In order to accustom the test subject to the maze, it is guided into the drop box by a sheltering hand. After four to five runs, a normal test subject can quickly make locate the drop hole. Fixed visual cues set up around the platform serve to orient the rodent during the trials.

[00163] Performance is typically measured by the number of errors the subject makes, i.e. the number of times it pokes its nose into, or hovers its head over a circular hole that does not contain the drop box. The rate of decline in the number of errors/trial is measured across subjects. Other performance values can also be measured, for example the strategy used by each rodent can be scored as random (randomly checking each hole), systematic (checking each hole in a pattern) or spatial (direct movement to the hole with the drop box).

(11) Delayed Matching to Sample

[00164] The Delayed Matching to Sample (DMTS) procedure is commonly used to evaluate spatial recognition memory in laboratory animals. In an exemplary protocol, a subject is placed in a chamber equipped with two retractable levers and a food pellet dispenser. After a time period, a sample lever is presented, and the subject has to press the lever to get the food. The lever is then retracted and, after a delay of different duration, both levers are presented again and the subject is required to choose. Under matching conditions, a correct response would constitute pressing the lever which has been presented before and is recompensed by the delivery of a food pellet. An incorrect response is punished with 5 second time-out period during which the house light is turned off. Working memory is determined by analyzing the number of correct and incorrect responses of the subject.

(12) Microglial Activation

[00165] Activation of microglia can serve a beneficial role in the treatment of Alzheimer's disease. Thus, the functionality of an Alzheimer's disease treatment described herein can be assessed using known methods for measuring microglial activation (see, e.g., Higuchi, 2009, Current Alzheimer Research 6:137-143). Such methods utilize imaging techniques such as those

described above, including PET imaging, to determine levels of microglia activation of treated subjects as compared to that of control subjects.

5.4 Methods of Treatment

[00166] Provided herein are methods for the safe and functional treatment of an amyloidosis, including, but not limited to, Alzheimer's Disease, using safe and functional antibodies. In certain embodiments, methods comprise the administration of a non-IgG1 antibody that binds specifically to an amyloid protein and/or its pathological form, such as aggregates, using a dose and/or administration regimen such that p38 MAP kinase is activated at intermediate levels in immune effector cells. The term "intermediate levels" in connection with p38 MAP kinase activation as used in this section means levels higher than in the absence of the antibody but lower than in the presence of an antibody with the same binding specificity but with the constant region of an IgG1 antibody. The levels of p38 MAP kinase activation can be determined as set forth in Section 5.1.

[00167] In certain embodiments, a non-IgG1 antibody that binds specifically to an amyloid protein and/or its pathological form, such as aggregates, is administered using a dose and/or administration regimen that results in maximal internalization of the target antigen, such as amyloid beta protein, into immune effector cells, such as microglia cells, and p38 MAP kinase activation at intermediate levels. In certain embodiments, the antibody is administered in combination with a modulator of the p38 MAP kinase pathway such that p38 MAP kinase is activated at intermediate levels.

[00168] In certain embodiments, the non-IgG1 antibody to be used with the methods herein is an antibody with the constant region of a human IgG4 antibody. In certain embodiments, the non-IgG1 antibody has the constant region of an IgG antibody with the CH2 domain of a human IgG4 antibody. In certain embodiments, the CDRs of a known non-humanized antibody that specifically binds human beta amyloid (see Table 2 below) are combined with the constant region of a human IgG4 antibody and the framework regions between the CDRs of the antibody are replaced with the framework regions of a human IgG antibody, such as IgG1, IgG2, IgG3, or IgG4. In certain embodiments, the variable regions of a known humanized anti-beta amyloid antibody, *e.g.*, Bapineuzumab or Solanezumab, are combined with the constant region of a human IgG4 antibody.

[00169] Beta amyloid internalization into microglia and p38 MAP kinase activation can be measured using any technique known to one of ordinary skill in the art. In certain embodiments, the dosage of a safe and functional antibody of the invention to be used in the treatment of an amyloidosis including, but not limited to, Alzheimer's Disease is determined using a cell-based assay system described in Section 5.1. In particular, the dosage is adjusted such that internalization of beta amyloid into microglia is maximized while activation of the p38 MAP kinase pathway is activated by 5%-15%; 10%-20%; 15%-25%; 20%-30%; 35%-45%; 40%-50%; or 45%-55% less than p38 MAP kinase is activated in the presence of an IgG1 isotype anti beta amyloid antibody.

[00170] In certain embodiments, the administration regime of a safe and functional antibody of the invention to be used in the treatment of an amyloidosis including, but not limited to, Alzheimer's Disease is determined using a cell-based assay system described in Section 5.1. In particular, the dosage is adjusted such that internalization of beta amyloid into microglia is maximized while activation of the p38 MAP kinase pathway is activated by 5%-15%; 10%-20%; 15%-25%; 20%-30%; 35%-45%; 40%-50%; or 45%-55% less than p38 MAP kinase is activated in the presence of an IgG1 isotype anti beta amyloid antibody.

[00171] In certain embodiments, the dosage of a safe and functional antibody of the invention is adjusted such that internalization of beta amyloid into microglia is maximized while activation of the p38 MAP kinase pathway is activated by 5%-15%; 10%-20%; 15%-25%; 20%-30%; 35%-45%; 40%-50%; or 45%-55% above p38 MAP kinase activation levels in the absence of the antibody.

[00172] In certain embodiments, the administration regime of a safe and functional antibody of the invention to be used in the treatment of an amyloidosis including, but not limited to, Alzheimer's Disease is determined using a cell-based assay system described in Section 5.1. In particular, the dosage is adjusted such that internalization of beta amyloid into microglia is maximized while activation of the p38 MAP kinase pathway is activated by 5%-15%; 10%-20%; 15%-25%; 20%-30%; 35%-45%; 40%-50%; or 45%-55% above p38 MAP kinase activation levels in the absence of the antibody.

[00173] In specific embodiments, the amyloidosis is Alzheimer's Disease, the amyloid protein is beta-amyloid, and the immune effector cells are microglia cells. While the methods and compositions are set forth in more detail specifically for Alzheimer's Disease, these methods

and compositions are generally applicable to treatment and prevention of amyloidoses including, but not limited to, secondary amyloidosis and age-related amyloidosis such as diseases including, but not limited to, neurological disorders such as Alzheimer's Disease (AD), including diseases or conditions characterized by a loss of cognitive memory capacity such as, for example, mild cognitive impairment (MCI), Lewy body dementia, Down's syndrome, hereditary cerebral hemorrhage with amyloidosis (Dutch type); the Guam Parkinson-Dementia complex; as well as other diseases which are based on or associated with amyloid-like proteins such as progressive supranuclear palsy, multiple sclerosis; Creutzfeldt Jacob disease, Parkinson's disease, HIV-related dementia, ALS (amyotrophic lateral sclerosis), inclusion-body myositis (IBM), adult onset diabetes, endocrine tumors, and senile cardiac amyloidosis; and various eye diseases including macular degeneration, drusen-related optic neuropathy, and cataract due to beta-amyloid deposition. In specific embodiments, the amyloidosis is Alzheimer's Disease and the patient is a human patient.

[00174] In certain embodiments, Alzheimer's disease is treated using a combination of a safe and functional antibody provided herein and one or more of the following drugs currently used for the treatment of Alzheimer's disease, such as tacrine (COGNEX, Morris Plains, NJ), donepezil (ARICEPT, Tokyo, JP), rivastigmine (EXELON, East Hanover, NJ), galantamine (REMINYL, New Brunswick, NJ), and memantine (NAMENDA, New York, NY).

5.5 Pharmaceutical Preparation And Administration

[00175] A safe and functional antibody provided herein (Section 5.2) can be prepared in a physiologically acceptable formulation and may comprise a pharmaceutically acceptable carrier, diluent and/or excipient using known techniques. For example, a safe and functional antibody as described herein is combined with a pharmaceutically acceptable carrier, diluent and/or excipient to form a therapeutic composition. Suitable pharmaceutical carriers, diluents and/or excipients are well known in the art and include, for example, phosphate buffered saline solutions, water, emulsions such as oil/water emulsions, various types of wetting agents, sterile solutions, *etc.*

[00176] Formulation of the pharmaceutical compositions provided herein can be accomplished according to standard methodologies known to one of ordinary skill in the art.

[00177] A pharmaceutical composition provided herein may be administered to a subject in the form of a solid, liquid or aerosol at a suitable, pharmaceutically functional dose. Examples

of solid compositions include pills, creams, and implantable dosage units. Pills may be administered orally. Therapeutic creams may be administered topically. Implantable dosage units may be administered locally, for example, at a tumor site, or may be implanted for systematic release of the therapeutic composition, for example, subcutaneously. Examples of liquid compositions include formulations adapted for injection intramuscularly, subcutaneously, intravenously, intra-arterially, and formulations for topical and intraocular administration. Examples of aerosol formulations include inhaler formulations for administration to the lungs.

[00178] The compositions may be administered by standard routes of administration. In general, the composition may be administered by topical, oral, rectal, nasal, interdermal, intraperitoneal, or parenteral (for example, intravenous, subcutaneous, or intramuscular) routes. In addition, the composition may be incorporated into sustained release matrices such as biodegradable polymers, the polymers being implanted in the vicinity of where delivery is desired, for example, at the site of a tumor. The method includes administration of a single dose, administration of repeated doses at predetermined time intervals, and sustained administration for a predetermined period of time.

[00179] A sustained release matrix, as used herein, is a matrix made of materials, usually polymers which are degradable by enzymatic or acid/base hydrolysis or by dissolution. Once inserted into the body, the matrix is acted upon by enzymes and body fluids. The sustained release matrix desirably is chosen by biocompatible materials such as liposomes, polylactides (polylactide acid), polyglycolide (polymer of glycolic acid), polylactide co-glycolide (copolymers of lactic acid and glycolic acid), polyanhydrides, poly(ortho)esters, polypeptides, hyaluronic acid, collagen, chondroitin sulfate, carboxylic acids, fatty acids, phospholipids, polysaccharides, nucleic acids, polyamino acids, amino acids such phenylalanine, tyrosine, isoleucine, polynucleotides, polyvinyl propylene, polyvinylpyrrolidone and silicone. Commonly employed biodegradable matrices for the purposes of the invention include, but are not limited to a matrix of one of either polylactide, polyglycolide, or polylactide co-glycolide (co-polymers of lactic acid and glycolic acid).

[00180] It is well known to one of ordinary skill in the art that the dosage of the composition will depend on various factors such as, for example, the condition being treated, the particular composition used, and other clinical factors such as weight, size, sex and the general health

condition of the patient, body surface area, the particular compound or composition to be administered, other drugs being administered concurrently, and the route of administration.

[00181] The composition may be administered in combination with other compositions comprising an biologically active substance or compound, particularly at least one compound selected from the group consisting of compounds against oxidative stress, anti-apoptotic compounds, metal chelators, inhibitors of DNA repair such as pirenzepin and metabolites, 3-amino-1-propanesulfonic acid (3APS), 1,3-propanedisulfonate (1,3PDS), α -secretase activators, β - and γ -secretase inhibitors, tau proteins, neurotransmitter, β -sheet breakers, attractants for beta amyloid clearing / depleting cellular components, inhibitors of N-terminal truncated beta amyloid including pyroglutamated amyloid beta 3-42, anti-inflammatory molecules, "atypical antipsychotics" such as, for example clozapine, ziprasidone, risperidone, aripiprazole or olanzapine or cholinesterase inhibitors (ChEIs) such as tacrine, rivastigmine, donepezil, and/or galantamine, M1 agonists and other drugs including any amyloid or tau modifying drug and nutritive supplements such as, for example, vitamin B12, cysteine, a precursor of acetylcholine, lecithin, choline, Ginkgo biloba, acetyl-L-carnitine, idebenone, propentofylline, or a xanthine derivative, together with an antibody according to the present invention and, optionally, a pharmaceutically acceptable carrier and/or a diluent and/or an excipient and procedures for the treatment of diseases.

[00182] Administration will generally be parenterally, *e.g.*, intravenously. Preparations for parenteral administration include sterile aqueous or non-aqueous solutions, suspensions and emulsions. Non-aqueous solvents include, but are not limited to, propylene glycol, polyethylene glycol, vegetable oil such as olive oil, and injectable organic esters such as ethyl oleate. Aqueous solvents may be chosen from the group consisting of water, alcohol/aqueous solutions, emulsions or suspensions including saline and buffered media. Parenteral vehicles include sodium chloride solution, Ringer's dextrose, dextrose and sodium chloride, lactated Ringer's, or fixed oils. Intravenous vehicles include fluid and nutrient replenishers, electrolyte replenishers (such as those based on Ringer's dextrose) and others. Preservatives may also be present such as, for example, antimicrobials, anti-oxidants, chelating agents, inert gases, *etc.*

[00183] The pharmaceutical composition may further comprise proteinaceous carriers such as, for example, serum albumin or immunoglobulin, particularly of human origin. Further

biologically active agents may be present in the pharmaceutical composition of the invention, depending on its intended use.

[00184] When the binding target is located in the brain, certain embodiments of the invention provide for the antibody or active fragment thereof to traverse the blood-brain barrier. Certain neurodegenerative diseases are associated with an increase in permeability of the blood-brain barrier, such that the antibody or active fragment thereof can be readily introduced to the brain. When the blood-brain barrier remains intact, several art-known approaches exist for transporting molecules across it, including, but not limited to, physical methods, lipid-based methods, and receptor and channel-based methods.

[00185] Physical methods of transporting the antibody or active fragment thereof across the blood-brain barrier include, but are not limited to, circumventing the blood-brain barrier entirely, or by creating openings in the blood-brain barrier. Circumvention methods include, but are not limited to, direct injection into the brain (see, *e.g.*, Papanastassiou *et al.*, *Gene Therapy* 9: 398-406 (2002)) and implanting a delivery device in the brain (see, *e.g.*, Gill *et al.*, *Nature Med.* 9: 589-595 (2003); and Gliadel Wafers™, Guildford Pharmaceutical). Methods of creating openings in the barrier include, but are not limited to, ultrasound (see, *e.g.*, U.S. Patent Publication No. 2002/0038086), osmotic pressure (*e.g.*, by administration of hypertonic mannitol (Neuwelt, E. A., *Implication of the Blood-Brain Barrier and its Manipulation*, Vols 1 & 2, Plenum Press, N.Y. (1989))), permeabilization by, *e.g.*, bradykinin or permeabilizer A-7 (see, *e.g.*, U.S. Patent Nos. 5,112,596, 5,268,164, 5,506,206, and 5,686,416), and transfection of neurons that straddle the blood-brain barrier with vectors containing genes encoding the antibody or antigen-binding fragment (see, *e.g.*, U.S. Patent Publication No. 2003/0083299).

[00186] Lipid-based methods of transporting the antibody or active fragment thereof across the blood-brain barrier include, but are not limited to, encapsulating the antibody or active fragment thereof in liposomes that are coupled to antibody binding fragments that bind to receptors on the vascular endothelium of the blood-brain barrier (see, *e.g.*, U.S. Patent Application Publication No. 20020025313), and coating the antibody or active fragment thereof in low-density lipoprotein particles (see, *e.g.*, U.S. Patent Application Publication No. 20040204354) or apolipoprotein E (see, *e.g.*, U.S. Patent Application Publication No. 20040131692).

[00187] Receptor and channel-based methods of transporting the antibody or active fragment thereof across the blood-brain barrier include, but are not limited to, using glucocorticoid blockers to increase permeability of the blood-brain barrier (see, *e.g.*, U.S. Patent Application Publication Nos. 2002/0065259, 2003/0162695, and 2005/0124533); activating potassium channels (see, *e.g.*, U.S. Patent Application Publication No. 2005/0089473), inhibiting ABC drug transporters (see, *e.g.*, U.S. Patent Application Publication No. 2003/0073713); coating antibodies with a transferrin and modulating activity of the one or more transferrin receptors (see, *e.g.*, U.S. Patent Application Publication No. 2003/0129186), and cationizing the antibodies (see, *e.g.*, U.S. Patent No. 5,004,697).

[00188] One of ordinary skill in the art will recognize or be able to ascertain, using no more than routine experimentation, many equivalents to the specific embodiments of the invention described herein. Such equivalents are intended to be encompassed by the following claims.

[00189] All references cited herein are incorporated herein by reference in their entirety and for all purposes to the same extent as if each individual publication or patent or patent application was specifically and individually indicated to be incorporated by reference in its entirety for all purposes.

[00190] The present invention is not to be limited in scope by the specific embodiments described herein. Indeed, various modifications of the invention in addition to those described herein will become apparent to one of ordinary skill in the art from the foregoing description and accompanying figures. Such modifications are intended to fall within the scope of the appended claims.

6. EXAMPLES

6.1 Identification of a humanized IgG4 antibody that binds equally to multiple A β conformations

[00191] Murine anti-A β monoclonal antibodies were generated by immunizing mice with an A β peptide antigen using a liposomal vaccine formulation as previously described (Muhs et al., 2007). Several criteria were used to select candidate antibodies, including the ability to bind multiple A β species and to inhibit A β 1-42 assembly into small cytotoxic peptide aggregates. A monoclonal murine mAb with an IgG2b backbone (mMABT) was selected for *in*

vivo functionality studies using both single-transgenic murine mutant human APP and double-transgenic murine mutant human APP/PS1 models of Alzheimer's Disease. Treatment with mMABT improved memory and reduced plaque load (see Fig. 7). The mMABT was further affinity matured and humanized onto a human IgG4 backbone (the resulting antibody is also referred to as "MABT"). To test the binding of MABT to A β *in vitro*, a series of different A β 1-42 preparations were made and characterized. These ranged from monomeric and oligomeric A β 1-42 fractions isolated by size-exclusion chromatography (SEC), mature A β 1-42 fibers, to a more complex mixture of highly neurotoxic A β 1-42 oligomer assemblies, ranging in size from dimers and trimers to higher molecular-weight multimers (see Fig. 8). The binding of the MABT to different A β 1-42 peptide preparations was measured by an ELISA, and similar to the mMABT, was shown to be highly comparable among the different A β 1-42 assembly states (Fig. 1A-C).

[00192] MABT was subsequently tested for binding to A β plaques in the brains of transgenic mice expressing the human amyloid precursor protein (hAPP) and to amyloid plaques in human AD brain sections. Amyloid plaques in both hAPP transgenic mice (Fig. 1D top) and in AD brain (Fig. 1D bottom) were immunodecorated with the MABT monoclonal antibody. Taken together, these data provide strong evidence of MABT binding to both soluble neurotoxic A β oligomers and A β assemblies present in AD brains.

6.2 Inhibition of pathological A β assembly and disaggregation of pre-formed protofibrillar A β 1-42 peptides

[00193] *In vitro* data has demonstrated that anti-A β antibodies when combined with A β can prevent the formation of pathological higher-order A β assemblies and reverse pre-formed A β aggregates (Legleiter et al., 2004; Solomon et al., 1997). The binding epitope of the MABT monoclonal antibody was mapped to amino acids 14 to 23 of A β 1-42, and therefore overlaps with the main hydrophobic cationic segment of A β 1-42 responsible for the self-association, subsequent oligomerization, and the core of A β 1-42 β -sheet assembly (Pike et al., 1993; Esler et al., 1996; Haass and Selkoe, 2007). The effects of MABT on *in vitro* A β 1-42 aggregation were tested using thioflavin-T (ThT), a dye that does not impede amyloid assembly but fluoresces upon binding to small amyloid aggregates rich in β -sheets (Levine, III, 1993). When compared to a control anti-A β monoclonal antibody directed against the N-terminus of A β 1-42, (and thus not overlapping with the core amino acids that form the self-assembly domain), MABT

demonstrated a strong inhibitory effect on A β 1-42 aggregation (Fig. 1E left panel), and the dissipation of pre-aggregated A β 1-42 peptide (Fig. 1E right panel). The control monoclonal antibody, directed against the N-terminus of A β , had about half the inhibitory activity compared to the anti-mid-domain MABT monoclonal antibody in both assays. Similar results were obtained when the MABT was compared to an anti-C-terminal anti-A β monoclonal antibody (not shown). These *in vitro* assays are based on the ability of ThT to bind to extended β -sheets of the Abeta1-42 peptide (Levine, III, 1993). Therefore, to verify that this was not an artifact due to potential monoclonal antibody-mediated displacement of ThT binding to β -sheet rich A β 1-42, an assay which does not rely on ThT fluorescence, but rather on the capacity of labeled A β 1-42 to aggregate or self-assemble onto immobilized un-labeled A β 1-42 was performed. Comparable results were obtained in this assay, namely that the MABT prevented the self-assembly of A β 1-42 in a dose-dependent manner (Fig. 1F). These data demonstrate that an antibody directed against the mid-domain of A β such as MABT provides the most robust inhibitory effect on A β 1-42 fibril elongation and/or aggregation relative to antibodies targeting other domains of A β in this assay.

[00194] The ability of soluble A β 1-42 oligomers to bind other proteins, both soluble and membrane-bound, has been shown to contribute to its toxicity (Strittmatter et al., 1993; Liu et al., 2009). The interaction site of ApoE4 with A β 1-42 requires amino acids 18 to 28 (Strittmatter et al., 1993). The effect of MABT on A β 1-42 binding to recombinant human ApoE4 was tested *in vitro*, and compared to monoclonal antibodies specific for the N- or C-terminus of A β 1-42. Under conditions where saturating concentrations of ApoE4 and A β 1-42 were used, MABT inhibited over 80% of the A β 1-42 and ApoE4 interaction, greater than with any of the other monoclonal antibodies tested (see Fig. 9). To summarize, these data show that MABT prevents further oligomerization of A β 1-42 into toxic biologically active assembly states and dissipates already aggregated or plaque-bound A β 1-42. Furthermore, with a centrally located binding epitope, MABT can compete for the interaction of A β peptides to other proteins, such as ApoE, thus blocking interactions with A β that require amino acids in the A β central domain, including self-association.

6.3 MABT-mediated neutralization of the neurotoxic effects of A β 1-42 oligomers *in vitro*

[00195] With both biochemical and *in vivo* functionality data showing a therapeutic functionality for the MABT monoclonal antibody, the effects of MABT monoclonal antibody in a primary cell-culture model were tested using cytotoxic A β 1-42 oligomers. Primary cortical cultures from P1 rats were grown and treated with free A β 1-42 oligomers or oligomers complexed to MABT. A non-specific IgG monoclonal antibody was used as a control in all experiments. Treatment of cortical cultures with 2.5 or 5 μ M A β 1-42 oligomers over 24 h resulted in a reduction in metabolic turnover as measured by mitochondrial oxidation of MTT (Fig. 2A), an indication of cell viability. A complete rescue from toxicity was observed for A β 1-42 oligomer concentration up to 5 μ M in the presence of MABT (MABT to A β 1-42 oligomer molar ratio of 1:7.5). To confirm these results, ATP release was measured using a luminescence assay, and also showed similar cytoprotective effect of MABT (Fig. 2B). To further assess the effect of MABT on A β 1-42-mediated neuronal cell death, mouse embryonic cortical neurons were kept in culture for six days, and treated with A β 1-42 with or without MABT for four days. Control cultures showed healthy morphology (Fig. 2C, leftmost panel). Treatment with A β 1-42 for four days resulted in axon degeneration and caused a decrease in the total number of axons (Fig. 2C, center panel). Cells treated with the combination of A β 1-42 and MABT appeared similar to control cells (Fig. 2C, rightmost panel). These results demonstrate that the anti-A β MABT monoclonal antibody was able to protect both rat cortical cultures from acute A β 1-42 oligomer-mediated loss of viability and embryonic mouse cortical neurons from A β 1-42-induced degeneration.

6.4 A β 1-42 oligomer interaction with cell-membranes is inhibited by anti-A β MABT mAb

[00196] A β peptides, especially aggregation intermediates (Bateman et al., 2007), are known to associate with various lipids and proteins present in cell membranes. Whether MABT may exert its neuroprotective effects by reducing or even blocking the binding of A β 1-42 oligomers to neurons was tested. An immunofluorescence staining for membrane-bound A β was performed. A β 1-42 oligomers were applied to mixed cortical cultures for 30 min or 18 h, after which cultures were stained for A β and with an antibody to the neuron-specific class III β -tubulin, TuJ1. Treatment of cortical neurons with A β 1-42 oligomers resulted in a strong

association of A β with neurons, in particular with neuritic processes (Fig. 3A, middle panels and insets). Co-treatment with MABT blocked the interaction of A β 1-42 oligomers with neurons, especially binding to neuronal processes. This effect was readily apparent as early as 30 min (Fig. 3A and 3B) and remained for at least 18 h of treatment (Fig. 3B). Although an N-terminal anti-A β mAb (clone 6E10) was used in our assay to stain for A β 1-42 oligomers (Fig. 3A), thus reducing the potential for interference between MABT and the detection monoclonal antibody used for the staining, these results were confirmed using HiLyte Fluor-488 fluorescently labeled A β 1-42. Treating cortical cultures with this directly labeled A β 1-42 peptide further supported the conclusion that the MABT reduced binding of A β 1-42 to neuronal processes in primary cortical cultures (Fig. 3C and 3D).

[00197] The buildup of intraneuronal A β 1-42 has been shown to significantly contribute to neuronal dysfunction (Casas et al., 2004; Wirths et al., 2001; Cleary et al., 2005; Oddo et al., 2003). The intracellular accumulation of A β 1-42 was determined in trypsin-cleared cells using an ELISA assay. This analysis demonstrated that MABT reduced A β 1-42 oligomer internalization by more than 60% (Fig. 3E). Unexpectedly, observations from immunofluorescence studies also indicated that in the presence of MABT, there was a shift in A β 1-42 oligomer association away from neuronal processes toward cellular profiles that resembled microglia (Fig. 3F).

6.5 Microglial uptake of A β 1-42 oligomers

[00198] The relationship between MABT/A β 1-42 complex formation and microglial uptake of A β 1-42 was investigated. To verify that A β 1-42 oligomers complexed to MABT are taken up by microglia, confocal imaging on treated mixed neuronal cultures was performed. When compared to cells treated with A β 1-42 oligomers alone, it was found that MABT mediated rapid uptake of A β 1-42 oligomers into cellular profiles likely to be microglia (Fig. 4A). This was readily apparent as early as 30 minutes following treatment. Microglia play a crucial role in uptake and degradation of A β , a function that is compromised in APP mice (Hickman et al., 2008). Relative to anti-A β immunotherapy, it has been proposed that one possible mechanism whereby A β plaques are cleared is through the Fc γ R-binding properties of anti-A β bound to A β (Koenigsknecht-Talboo et al., 2008). However, uptake of anti-A β /A β complexes by microglia and Fc γ R activation may trigger these cells to become activated.

[00199] In addition to overcoming the direct cytotoxicity of A β 1-42 oligomers on neurons, a therapeutic anti-A β antibody ideally would have a significantly reduced proinflammatory response with a significant reduction in the negative consequences resulting from such a proinflammatory response. Therefore MABT was compared to antibodies carrying the same antigen binding sequences, but harboring different IgG backbones with variable Fc γ R binding affinities, and therefore, different microglia activating potential. These included a human IgG1 wild-type with full Fc γ R-binding capacity (MABT-IgG1), and a human IgG1 backbone carrying a D265A mutation (MABT-IgG1-D265A) that dramatically reduces Fc γ R-binding (Shields et al., 2001). All of the backbone variants tested bound with similar affinity to A β 1-42, as verified using surface plasmon resonance.

[00200] The ability of these different monoclonal antibody backbones to internalize A β 1-42 oligomers into microglia was then compared using confocal imaging on A β 1-42 oligomer treated primary cortical microglia. It was found that A β 1-42 oligomer internalization correlated well with Fc γ R-binding, with MABT-IgG1 > MABT > MABT-IgG1-D265A (Fig. 4B and 4C). To verify that microglia are indeed the cells taking up A β 1-42 complexed to monoclonal antibodies, the study was repeated using HiLyte Fluor-488 tagged A β 1-42 and co-stained for the microglial marker Iba1. Upon binding to either MABT or the MABT-IgG1 monoclonal antibody, tagged A β 1-42 became enriched in Iba1⁺ microglia (Fig. 4D). In cell cultures treated with A β 1-42 in combination with the MABT-IgG1 monoclonal antibody, microglia had more condensed nuclei and brighter Iba1 staining, features suggesting greater antigen/antibody-mediated microglial activation. To verify the Fc γ R-binding differences, the binding of the different cross-linked IgG mAb to the low-affinity Fc γ RIIIa-V158 was measured, and a hierarchy of binding was identified wherein MABT-IgG > MABT > MABT-IgG1-D265A (Fig. 4E). Binding to other members of the Fc γ R family is shown in Fig. 10.

[00201] The different IgG monoclonal antibody backbones were tested for their ability to reverse A β 1-42 oligomer-mediated toxicity in mixed primary cortical cultures. Functional Fc γ R binding activity, present for both the MABT and MABT-IgG1 monoclonal antibodies was required for full reversal of A β 1-42 oligomer-mediated toxicity (Fig. 4F). The MABT-IgG1-D265A monoclonal antibody, which lacks Fc γ R binding functionality, showed only a non-significant trend towards reversal of A β 1-42 oligomer-mediated cellular toxicity. Surprisingly, the MABT-IgG1 wild-type monoclonal antibody, which bears greater Fc γ R-binding affinity

compared to the IgG4 MABT monoclonal antibody, trended towards a smaller protective effect when compared to MABT. Thus, while binding to microglial FcγRs is needed for full rescue, the enhanced binding of the MABT-IgG1 backbone to FcγRs as compared to that of a MABT may result in undesired microglia activation, which may translate into reduced overall protection against Aβ1-42 oligomer-mediated neurotoxicity.

6.6 The MABT-IgG1 wild-type backbone leads to a pro-inflammatory microglia response

[00202] In efforts to identify downstream mediators of Aβ1-42 oligomer-induced toxicity whose activation states are altered by the anti-Aβ monoclonal antibodies, several candidate signaling pathways were examined. The role of p38MAPK in contributing to neurotoxicity and microglial activation has been widely documented (Li et al., 2004; Wang et al., 2004). p38MAPK activation was examined in primary mixed cortical cultures treated with Aβ1-42 oligomers alone or in combination with the anti-Aβ MABT, MABT-IgG1, MABT-IgG1-D265A, or a control IgG1 that does not bind to Aβ1-42 oligomers. When cells were treated with Aβ1-42 oligomers, p38MAPK was activated within 15 min (not shown) and reached a maximum at 30 min. Upon combination with the different monoclonal antibodies, only MABT-IgG1, carrying the IgG1 wild-type backbone and having the greatest binding affinity to FcγR, increased the Aβ1-42 oligomer-induced p38MAPK activity even further as shown by a phospho-p38MAPK-specific ELISA (Fig. 5A). Since the various anti-Aβ antibodies bind with similar affinity to Aβ1-42, the MABT-IgG1 monoclonal antibody should neutralize toxic Aβ1-42 oligomers to the same degree as MABT. However, the greater FcγR-binding affinity of the IgG1 backbone may result in microglia activation that can be detrimental to cells that are highly susceptible to the actions of Aβ1-42 oligomers, such as neurons. The MABT monoclonal antibody complexed to Aβ1-42 oligomers did not reduce the Aβ1-42 oligomer-induced p38MAPK activity, but rather showed a trend towards higher activity, reflecting the partial FcγR activation by this antibody.

[00203] As these initial assays measured the total p38MAPK activity in mixed cortical cultures, including both neuronal and glial cells, the question whether the p38MAPK activity detected when cells were treated with the combination of Aβ1-42 oligomers and MABT was specific to microglia was tested. Cells were treated as previously, but this time phospho-p38MAPK activity was examined by immunofluorescence staining along with the microglia

marker Iba1. Upon treatment with A β 1-42 oligomers complexed to MABT or MABT-IgG1 monoclonal antibodies, approximately 93% of cells staining positive for phospho-p38MAPK were Iba1⁺ (Fig. 5B). To confirm the activation of p38MAPK in microglia, purified microglia were treated in the same way. Under these conditions, A β 1-42/IgG complex-mediated p38MAPK activation in microglia was readily identified (Fig. 5C).

[00204] To address the contribution of p38MAPK activation to A β 1-42 oligomer-mediated neurotoxicity, cells were treated with a second generation p38MAPK-specific inhibitor, and then with A β 1-42 oligomers alone or in combination with either the MABT or the low-Fc γ R-binding MABT-IgG1-D265A monoclonal antibody. Unexpectedly, the MABT-mediated increase in MTT signal was reduced to that of MABT-IgG1-D265A in presence of the p38MAPK inhibitor, indicating a reduction in MABT-mediated rescue function upon p38MAPK inhibition (Fig. 5D). p38MAPK inhibition had no effect on cells treated with A β 1-42 oligomers complexed with the MABT-IgG1-D265A monoclonal antibody. These results demonstrate that although the MABT monoclonal antibody does not significantly induce p38MAPK levels over those seen with A β 1-42 oligomers alone, p38MAPK activation does play a role in MABT-mediated neuroprotection. Without being bound by theory, the cellular targets of this activity in the mixed culture system are microglia cells.

[00205] To link the increased microglia activity more directly to a downstream pro-inflammatory readout, the TNF α release by primary cell cultures enriched for microglia was measured (>61% Iba1⁺, not shown). The release of pro-inflammatory TNF α by enriched microglia when treated with A β 1-42 oligomers was reduced in the presence of all anti-A β monoclonal antibodies tested (Fig. 6). However, the greatest effect was observed in the presence of MABT. Thus, an anti-A β IgG4 monoclonal antibody may have a more desirable profile as compared to an anti-A β IgG1 monoclonal antibody, combining neuroprotective effects and ability to promote A β engulfment by microglia with limited microglial activation.

6.7 MATERIALS AND METHODS

6.7.1 Cell-culture preparation

[00206] Rat primary cortical cultures were prepared from Sprague-Dawley rats (Charles River Laboratories L'Arbresle, France) at post-natal day 1, as described by Meberg and

Miller (Meberg and Miller, 2003). Cerebellum and meninges were removed, and cortices were cut into small pieces and dissociated with enzymatic disruption at 37°C in dissociation buffer (papaine, CaCl₂, EDTA, and HEPES; all from Invitrogen, Carlsbad, CA). DNase (Invitrogen) was added for 10 min. Following dissociation, dispersed cortical neurons were plated onto poly-L-lysine (0.01%; mol. wt 150,000-300,000; Sigma) coated 6-well, 24-well, or 96-well tissue culture plates. For immunocytochemistry, cells were grown on coated glass coverslips, into 24-well plates. Cells were maintained in Neurobasal media (Invitrogen) without phenol-red, with the addition of L-glutamine (2 mM; Sigma), B27 supplement (Invitrogen), and penicillin/streptomycin (Sigma) in a humidified incubator at 37°C and 5% CO₂. Following 1 h and 30 min in culture, the media was replaced with astrocyte-conditioned medium. After a further 4 days in culture, cell proliferation was blocked by treatment with cytosine arabinoside (Ara-C) at 2.5 µM (Invitrogen). Under these culture conditions, 20% of cells were identified as neurons by NeuN/DAPI staining (not shown). Experiments using mixed cortical cultures were generally performed at days-in-vitro ("DIV") 6 unless stated otherwise. Enriched microglia prepared from cortex and hippocampus were harvested as described for cortical cultures above. Cortex and hippocampus were put in DMEM containing high glucose and homogenized by pipetting with a 10 mL pipette and then with a syringe. The homogenate was centrifuged for 3 min at 1,000xg, and then resuspended in pre-warmed DMEM containing high glucose containing 10% FCS and penicillin/streptomycin (microglia media). The cell suspension was next transferred to a T75 tissue-culture flask and kept in a humidified incubator at 37°C and 5% CO₂ for 1 week. The flask was shaken to separate microglia from adherent cells, and collected and washed in DMEM. The resulting cells were resuspended in 1 mL microglia media, counted, and plated at 5x10⁴ cells/well. To verify microglial enrichment, cells were stained with the astroglial and microglial markers GFAP and Iba1, respectively. Greater than 60% of cells stained positive for Iba1, with no cells staining for both GFAP and Iba1. Pure microglia were prepared from post-natal day 3 CX3CR1-GFP mice (Jackson Laboratories). Cortex and hippocampus were dissected and triturated in DMEM containing high glucose using a 10 mL pipette, and then with an 18 gauge needle. The homogenate was centrifuged for 3 min at 1,000 g, and then resuspended in pre-warmed DMEM containing high glucose, 10% FBS and penicillin/streptomycin (microglia media). The cell suspension was next transferred to a T75 tissue-culture flask and kept in a humidified incubator at 37°C and 5% CO₂ for 7-10 d.

Microglia were isolated by shaking, collected and washed in DMEM. The resulting cells were resuspended in 1 mL microglia media, counted, and plated on tissue culture treated glass chamber slides at 5×10^4 cells/well for use in experiments.

6.7.2 Generation of anti-A β antibodies

[00207] The IgG4 anti-A β monoclonal antibody MABT is a humanized form of mouse IgG2b monoclonal antibody (mMABT) generated by immunizing mice with a vaccine prepared as previously described (Muhs et al., 2007).

6.7.3 Fc γ R binding

[00208] The binding of test antibodies to a panel of human Fc γ receptors (Fc γ Rs) was measured using enzyme-linked immunosorbent assay (ELISA). Human Fc γ Rs (Genentech, Inc., CA) are fusion proteins containing the extracellular domain of the receptor γ -chain with a Gly/6xHis/glutathione S transferase (GST) polypeptide tag at the C terminus. A monoclonal antibody with human IgG1 framework was used as the positive control (IgG1 control) in this experiment. Plates were coated with a mouse monoclonal anti GST antibody (Genentech, Inc.) in a 0.05 M sodium carbonate buffer (pH 9.6) overnight at 4°C. After blocking with an assay buffer containing phosphate buffered saline (PBS), 0.5% BSA, and 0.05% Tween-20, the plates were incubated with Fc γ Rs at room temperature for 1 h. Human Fc γ Rs were immobilized to the plate via interaction with the anti-GST coating. Serial dilutions of anti-A β MABT, MABT-IgG1, MABT-IgG1-D265A, or IgG1 control monoclonal antibodies were prepared in the assay buffer containing 10% Blocker Casein in PBS (Pierce; Rockford, IL). Diluted samples were applied as monomeric forms for the high affinity receptor (Fc γ RIa), or multimeric forms for the low affinity receptors (Fc γ RIIa, Fc γ RIIb, and Fc γ RIIIa). The multimeric forms of test antibodies were generated by cross linking F(ab')₂ fragment of goat anti human κ -chain (MP Biomedicals, Solon, OH), with test monoclonal antibody at an approximate molar ratio of 3:1. The plates were incubated with Fc γ Rs at room temperature for 2 h. Plates were washed three times with wash buffer containing PBS and 0.05% tween-20 after each incubation step. The antibodies bound to the Fc γ Rs were detected with horseradish peroxidase (HRP)-conjugated F(ab')₂ fragment of goat anti human F(ab')₂ (Jackson ImmunoResearch Laboratories; West Grove, PA). Tetramethylbenzidine (TMB; Kirkegaard & Perry Laboratories, Gaithersburg, MD) served as a

substrate. Plates were incubated at room temperature for 15 to 20 min to allow color development. The reaction was terminated with 1 M H₃PO₄, and absorbance at 450 nm with reference at 650 nm was measured on a plate reader (Molecular Devices, Sunnyvale, CA). Binding curves were generated by plotting the mean absorbance values from duplicates of sample dilutions against the respective sample absorbance.

6.7.4 In vivo functionality studies

[00209] Two studies were performed for *in vivo* functionality assessments. To measure recall memory, 12 mutant human APP mice per group received two i.p. injections of MABT monoclonal antibody or vehicle control (PBS). One day after the second injection, recall memory was studied using the novel object recognition task (ORT) as described (Dewachter et al., 2002). Recognition index (RI) was defined as the ratio of the time spent exploring a novel object over the time spent exploring both a novel and an object observed 3 h previously, a measure of nonspatial memory engaging the hippocampus. In a separate study, double transgenic amyloid-plaque positive mutant human APP/PS1 mice were used to measure the effect of monoclonal antibody administration on cortical plaque load. Mice were injected i.p. weekly with 500 µg MABT monoclonal antibody over a 16 week period, after which cortical plaque load was measured. Brains were dissected and the right cerebral hemisphere was immersion fixed in 4% paraformaldehyde in PBS overnight and sagittal vibratome sections (40 µm) were cut for free floating incubations and stored at 4°C in PBS with 0.1% sodium azide until staining. Five sections at different levels were stained for dense plaques with thioflavin-S. Sections were randomized for staining and blind quantification. Images were acquired with a Leica DMR microscope equipped with a Sony DXC-9100P camera and analyzed with a computer using Leica Q-Win software. Light intensity and condenser settings for the microscope were kept constant throughout the image acquisition process. The area of the subiculum was selected for automatic quantification of the amyloid load in the thioflavin-S staining.

6.7.5 Preparation of toxic Aβ₁₋₄₂ oligomers

[00210] Aβ₁₋₄₂ peptide (Bachem) was dissolved in HFIP, sonicated and shaken overnight at room temperature. Aliquots were then dried under a flow of argon, vacuum dried

and stored at -80°C as monomeric A β 1-42 peptide film until use. A 165 μ g aliquot of peptide film was resuspended in 7 μ L DMSO, 85 μ L PBS, and 9 μ L of 2% SDS and incubated for 6 h at 37°C. Then, 300 μ L of water was added, and after an overnight incubation at 37°C, A β 1-42 oligomers were precipitated with 900 μ L of 33% methanol 4% acetic acid solution for 1 h at 4°C, centrifuged at 16,200 g for 10 min. Supernatant was removed and A β 1-42 oligomers were dried before being resuspended in Na₂HPO₄/NaCl solution for a final concentration of 1 μ g/ μ L.

6.7.6 A β 1-42 cytotoxicity assays

[00211] The cytotoxicity of A β 1-42 oligomers was tested on mixed cortical cultures at DIV 5. All antibodies, at a final concentration of 100 μ g/mL, were co-incubated with A β 1-42 oligomers for 30 min in serum-free cell culture medium at 37°C before treatment of cells. For some experiments, mixed cortical cultures were pre-treated for 1 h with 1 μ M SB239063, a potent second-generation p38 inhibitor, before treatment with A β 1-42 oligomers. To evaluate cell viability, standardized 3-(4,5-dimethylthiazol-2-yl)-2,5-diphenyltetrazolium bromide (MTT) reduction assays (Promega, Madison, WI, USA) were carried out, following the manufacturer's instructions. To evaluate cell viability in response to various treatments, standardized 3-(4,5-dimethylthiazol-2-yl)-2,5-diphenyltetrazolium bromide (MTT) reduction assays (Promega, Madison, WI, USA) were carried out. Briefly, for the last 3 h of treatment, cells grown in 96-well plates (Costar) were incubated with the MTT dye solution and the generation of a blue formazan product was measured by reading absorbance at 570 and 690 nm using a plate reader (Tecan). Results are presented as a percentage increase in survival over A β 1-42 oligomer-treated cells. The ability of the MABT monoclonal antibody to protect neurons from A β 1-42 oligomer-induced degeneration was also assessed in an *in vitro* assay using immunofluorescence. Embryonic day 17.5 mouse cortical neurons were isolated, dissociated, and cultured *in vitro* in Neurobasal media with B27 supplement. A β 1-42 was prepared as described above for A β 1-42 monomeric peptide film, after which 10 μ L of DMSO was added to dissolve the peptide. Then, 78.6 μ L of Ham's-F12 media was added and the A β 1-42 peptide solution at 25 μ M was incubated at 4°C for 48 h before cell treatment. Cells were grown for nine days in total, and were fed on day 3 and on the day of treatment. For treatment, A β 1-42 at 2 μ M with or without MABT at 50 μ g/mL was added at day 5 or day 6, with DMSO-F12 alone at the same volume was used as vehicle control. On day 9, following 3 or 4 days of treatment, neurons were fixed

and stained with TuJ1, an anti- β -tubulin antibody. A FITC-labeled secondary antibody was used to visualize microtubules using fluorescence microscopy.

6.7.7 Immunohistochemistry

[00212] Paraffin mounted temporal lobe brain sections (20 μ m) from an AD patient and from an age-matched non-AD control (Tissue Solutions, Clydebank, UK) were used for immunohistochemistry staining. Deparaffinized sections were subjected to antigen retrieval using formic acid and then labeled with 50 μ g/mL MABT as the primary antibody. A goat-anti-human biotinylated IgG was used as a secondary antibody. Staining was done with diaminobenzidine (Dako, Glostrup, Denmark) and mounting using Eukitt mounting medium. Images were acquired on a LSM 700 inverted microscope from Zeiss.

6.7.8 A β 1-42 ELISA

[00213] To measure intracellular A β 1-42 accumulation by ELISA, primary cortical cultures were treated in 6-well cell-culture plates (Costar) after which they were washed and trypsin-cleared (Bateman et al., 2007) before lysis in cell-lysis buffer consisting of 50 mM Tris-HCl (pH 8.0), 150 mM NaCl, 5 mM EDTA, 1 mM sodium orthovanadate, 1% Triton X-100, and containing protease- and phosphatase-inhibitor cocktails. Protein concentration was determined by the BCA assay (Pierce). A high-sensitive A β 1-42-specific ELISA (The Genetics Company, Inc., Zürich, Switzerland) was used to measure cell-lysate A β 1-42 according to the manufacturer's instructions.

6.7.9 Immunocytochemistry and confocal imaging

[00214] Cells were grown on a glass coverslips. Following treatment, cells were quickly washed with PBS and then fixed with 4% paraformaldehyde for 20 min. After thorough washes, cells were immersed in 100% methanol for 10 min at -20°C. They were then washed again and incubated in a blocking solution, PBS containing 10% normal goat serum for 1 h at room temperature. After an overnight incubation with the primary antibody, cells were washed and incubated for 2 h with the secondary antibody, then washed and mounted on glass slides using ProLong Gold antifade reagent (Invitrogen). Epifluorescence and confocal images were acquired on a LSM 700 inverted microscope from Zeiss, using a 63x lens. Fluorescence intensity was measured in cell bodies delineated by saturated epifluorescence pictures. Z-stacks

were rendered into a three-dimensional image using ImageJ 1.42 (National Institutes of Health, freeware) from which an apical to distal slice containing the labeled proteins was obtained. Cells treated with HyLite Fluor-488-tagged A β 1-42 were treated in the same way except no primary or secondary antibodies were used to label for A β 1-42.

6.7.10 Phospho-p38 ELISA

[00215] Rat cortical cultures were seeded onto poly-L-lysine coated 6-well cell-culture plates (Costar, Cambridge, MA, USA) and used at DIV 5. Unless otherwise indicated, cells were treated with 2 μ M A β 1-42 oligomers with or without monoclonal antibody at 100 μ g/mL for 30 min. In some assays, cells were pre-treated for 1 h with the second-generation p38 inhibitor SB239063. Anisomycin was used as a positive control. Treatments were stopped by placing cells on ice and aspirating the medium. Cells were washed with ice-cold PBS, harvested using a cell scraper, and lysed in lysis buffer consisting of 50 mM Tris-HCl (pH 8.0), 150 mM NaCl, 5 mM EDTA, 1 mM sodium orthovanadate, 1% Triton X-100, and containing protease- and phosphatase-inhibitor cocktails. Protein concentration was determined by the BCA assay (Pierce, Rockford, IL, USA). For semi-quantitative measure of p38MAPK activation, a rat phospho-p38MAPK colorimetric ELISA kit was used (Cell Signaling Technology, Beverly, MA, USA), following the manufacturer's instructions. Plates were read on a spectrophotometric microplate reader (Tecan) at a 370 nm. For some experiments, phospho-p38 was assayed using immunocytochemistry.

6.7.11 TNF α release

[00216] Rat cortical cultures enriched for microglia (>60% Iba1⁺ of total DAPI⁺ cells) were treated with 10 μ M A β 1-42 oligomers with or without 100 μ g/mL antibodies for 6 h and 24 h. LPS (Sigma) at 1 μ g/mL was used as a positive control stimulus. Cell supernatants were removed at the indicated time-points, passed through a 0.2 μ m filter, and tested for TNF α with a Quantikine rat TNF α /TNFSF1A (R&D Systems), following the manufacturer's instructions.

[00217] Further, pure microglial cultures from CX3CR1-GFP P3 pups are treated with 1 μ g/ml LPS, 10 μ M A β 1-42 oligomers alone or in combination with 100 μ g/ml anti-A β MABT, MABT-IgG1, MABT-IgG1-D265A, control IgG1, or antibodies alone for 24 hours. Cell

supernatants are harvested, passed through a 0.2 μm filter, and run on a Bio-Plex mouse 23-plex assay (Bio-Rad, Hercules, CA, USA).

6.7.12 Statistical analysis

[00218] All statistical analyses were done using GraphPad Prism version 5 (GraphPad Software, San Diego, CA, USA). Data are presented as means \pm standard deviation (SD) or standard error of the mean (SEM), as indicated. Data were analyzed by Student's t-test, one-way ANOVA followed by Tukey post-hoc multiple comparisons, or Wilcoxon rank-sum non-parametric test when appropriate. A P-value of <0.05 was taken to indicate a statistically significant difference.

6.7.13 In vivo imaging of amyloid plaques

[00219] Cranial windows were implanted above the somatosensory cortex of 10-month old APP hAPP(V717I)/PS1 mice, as previously described (Trachtenberg *et al* 2002, Holtmaat *et al* 2009), 2 weeks before the initial imaging session. Twenty-four hours prior to each imaging session animals were injected with 10mg/kg Methoxy-X04 I.P. to visualize individual amyloid plaques (Klunk *et al* 2002) and immediately prior to imaging injected I.V. with AngioSense680 (VisEn Medical) to visualize blood vessels. For each imaging session animals were anesthetized with an isoflurane-oxygen mixture and mounted to the microscope using a head post. Images were collected via a two-photon laser scanning microscope (Ultima in vivo; Prairie Technologies) using a Ti:sapphire laser (MaiTai DeepSee; Spectra Physics) tuned to 820 nm delivering ~ 30 mW to the back-focal plane of a 40x NA 0.8 objective lens (Olympus). The pattern of the vasculature was used to reproducibly position the mouse relative to the objective from day-to-day enabling individual amyloid plaques to be imaged over many weeks. The volumes of individual plaques were estimated by summing the number of pixels above background within a region of interest drawn around a given plaque. Background is defined as the mean pixel intensity plus two standard deviations within a region of interest drawn adjacent to an amyloid plaque. Following the fourth and eighth imaging session, animals were dosed I.P. with 60 mg/kg MABT.

References

Bandyopadhyay S, Hartley DM, Cahill CM, Lahiri DK, Chattopadhyay N, Rogers JT (2006) Interleukin-1 α stimulates non-amyloidogenic pathway by α -secretase (ADAM-10 and ADAM-17) cleavage of APP in human astrocytic cells involving p38 MAP kinase. *J Neurosci Res* 84:106-118.

Bateman DA, McLaurin J, Chakrabartty A (2007) Requirement of aggregation propensity of Alzheimer amyloid peptides for neuronal cell surface binding. *BMC Neurosci* 8:29.

Bitan G, Kirkitadze MD, Lomakin A, Vollers SS, Benedek GB, Teplow DB (2003) Amyloid beta -protein (A β) assembly: A β 40 and A β 42 oligomerize through distinct pathways. *Proc Natl Acad Sci U S A* 100:330-335.

Casas C, Sergeant N, Itier JM, Blanchard V, Wirths O, van der KN, Vingtdoux V, van de SE, Ret G, Canton T, Drobecq H, Clark A, Bonici B, Delacourte A, Benavides J, Schmitz C, Tremp G, Bayer TA, Benoit P, Pradier L (2004) Massive CA1/2 neuronal loss with intraneuronal and N-terminal truncated A β 42 accumulation in a novel Alzheimer transgenic model. *Am J Pathol* 165:1289-1300.

Clark MR (1997) IgG effector mechanisms. *Chem Immunol* 65:88-110.

Cleary JP, Walsh DM, Hofmeister JJ, Shankar GM, Kuskowski MA, Selkoe DJ, Ashe KH (2005) Natural oligomers of the amyloid-beta protein specifically disrupt cognitive function. *Nat Neurosci* 8:79-84.

Dewachter I, Reverse D, Caluwaerts N, Ris L, Kuiperi C, Van den HC, Spittaels K, Umans L, Serneels L, Thiry E, Moechars D, Mercken M, Godaux E, Van LF (2002) Neuronal deficiency of presenilin 1 inhibits amyloid plaque formation and corrects hippocampal long-term potentiation but not a cognitive defect of amyloid precursor protein [V717I] transgenic mice. *J Neurosci* 22:3445-3453.

Doyle SE, O'Connell RM, Miranda GA, Vaidya SA, Chow EK, Liu PT, Suzuki S, Suzuki N, Modlin RL, Yeh WC, Lane TF, Cheng G (2004) Toll-like receptors induce a phagocytic gene program through p38. *J Exp Med* 199:81-90.

Esler WP, Stimson ER, Ghilardi JR, Lu YA, Felix AM, Vinters HV, Mantyh PW, Lee JP, Maggio JE (1996) Point substitution in the central hydrophobic cluster of a human beta-amyloid congener disrupts peptide folding and abolishes plaque competence. *Biochemistry* 35:13914-13921.

Gallagher TF, et al. (1997) Regulation of stress-induced cytokine production by pyridinylimidazoles; inhibition of CSBP kinase. *Bioorg Med Chem* 5:49-64.

Gessner JE, Heiken H, Tamm A, Schmidt RE (1998) The IgG Fc receptor family. *Ann Hematol* 76:231-248.

Gouras GK, Tsai J, Naslund J, Vincent B, Edgar M, Checler F, Greenfield JP, Haroutunian V, Buxbaum JD, Xu H, Greengard P, Relkin NR (2000) Intraneuronal Abeta42 accumulation in human brain. *Am J Pathol* 156:15-20.

Haass C, Selkoe DJ (2007) Soluble protein oligomers in neurodegeneration: lessons from the Alzheimer's amyloid beta-peptide. pp 101-112.

Hickman SE, Allison EK, El KJ (2008) Microglial dysfunction and defective beta-amyloid clearance pathways in aging Alzheimer's disease mice. *J Neurosci* 28:8354-8360.

Holmes C, Boche D, Wilkinson D, Yadegarfar G, Hopkins V, Bayer A, Jones RW, Bullock R, Love S, Neal JW, Zotova E, Nicoll JA (2008) Long-term effects of Abeta42 immunisation in Alzheimer's disease: follow-up of a randomised, placebo-controlled phase I trial. *Lancet* 372:216-223.

Kayed R, Head E, Thompson JL, McIntire TM, Milton SC, Cotman CW, Glabe CG (2003) Common structure of soluble amyloid oligomers implies common mechanism of pathogenesis. *Science* 300:486-489.

Koenigsnecht-Talboo J, Meyer-Luehmann M, Parsadanian M, Garcia-Alloza M, Finn MB, Hyman BT, Bacskai BJ, Holtzman DM (2008) Rapid Microglial Response Around Amyloid Pathology after Systemic Anti-A {beta} Antibody Administration in PDAPP Mice. *J Neurosci* 28:14156-14164.

Lambert MP, Barlow AK, Chromy BA, Edwards C, Freed R, Liosatos M, Morgan TE, Rozovsky I, Trommer B, Viola KL, Wals P, Zhang C, Finch CE, Krafft GA, Klein WL (1998) Diffusible, nonfibrillar ligands derived from Abeta1-42 are potent central nervous system neurotoxins. *Proc Natl Acad Sci U S A* 95:6448-6453.

Lee EB, Leng LZ, Lee VM, Trojanowski JQ (2005) Meningoencephalitis associated with passive immunization of a transgenic murine model of Alzheimer's amyloidosis. *FEBS Lett* 579:2564-2568.

Lee EB, Leng LZ, Zhang B, Kwong L, Trojanowski JQ, Abel T, Lee VM (2006) Targeting amyloid-beta peptide (Abeta) oligomers by passive immunization with a conformation-selective monoclonal antibody improves learning and memory in Abeta precursor protein (APP) transgenic mice. *J Biol Chem* 281:4292-4299.

Lee JC, Laydon JT, McDonnell PC, Gallagher TF, Kumar S, Green D, McNulty D, Blumenthal MJ, Heys JR, Landvatter SW (1994) A protein kinase involved in the regulation of inflammatory cytokine biosynthesis. *Nature* 372:739-746.

Lee YB, Schrader JW, Kim SU (2000) p38 map kinase regulates TNF-alpha production in human astrocytes and microglia by multiple mechanisms. *Cytokine* 12:874-880.

Legleiter J, Czilli DL, Gitter B, DeMattos RB, Holtzman DM, Kowalewski T (2004) Effect of different anti-Abeta antibodies on Abeta fibrillogenesis as assessed by atomic force microscopy. *J Mol Biol* 335:997-1006.

Levine H, III (1993) Thioflavine T interaction with synthetic Alzheimer's disease beta-amyloid peptides: detection of amyloid aggregation in solution. *Protein Sci* 2:404-410.

Li R, Yang L, Lindholm K, Konishi Y, Yue X, Hampel H, Zhang D, Shen Y (2004) Tumor necrosis factor death receptor signaling cascade is required for amyloid-beta protein-induced neuron death. *J Neurosci* 24:1760-1771.

Ling Y, Morgan K, Kalsheker N (2003) Amyloid precursor protein (APP) and the biology of proteolytic processing: relevance to Alzheimer's disease. *Int J Biochem Cell Biol* 35:1505-1535.

Liu Q, Huang Y, Xue F, Simard A, DeChon J, Li G, Zhang J, Lucero L, Wang M, Sierks M, Hu G, Chang Y, Lukas RJ, Wu J (2009) A novel nicotinic acetylcholine receptor subtype in basal forebrain cholinergic neurons with high sensitivity to amyloid peptides. *J Neurosci* 29:918-929.

Meberg PJ, Miller MW (2003) Culturing hippocampal and cortical neurons. *Methods Cell Biol* 71:111-127.

Muhs A, Hickman DT, Pihlgren M, Chuard N, Giriens V, Meerschman C, Van dA, I, Van LF, Sugawara M, Weingertner MC, Bechinger B, Greferath R, Kolonko N, Nagel-Steger L, Riesner D, Brady RO, Pfeifer A, Nicolau C (2007) Liposomal vaccines with conformation-specific amyloid peptide antigens define immune response and efficacy in APP transgenic mice. *Proc Natl Acad Sci U S A* 104:9810-9815.

Nimmerjahn F, Ravetch JV (2006) Fcgamma receptors: old friends and new family members. *Immunity* 24:19-28.

Oddo S, Caccamo A, Shepherd JD, Murphy MP, Golde TE, Kaye R, Metherate R, Mattson MP, Akbari Y, Laferla FM (2003) Triple-transgenic model of Alzheimer's disease with plaques and tangles: intracellular Abeta and synaptic dysfunction. *Neuron* 39:409-421.

Orgogozo JM, Gilman S, Dartigues JF, Laurent B, Puel M, Kirby LC, Jouanny P, Dubois B, Eisner L, Flitman S, Michel BF, Boada M, Frank A, Hock C (2003) Subacute meningoencephalitis in a subset of patients with AD after Abeta42 immunization. *Neurology* 61:46-54.

Perry RT, Collins JS, Wiener H, Acton R, Go RC (2001) The role of TNF and its receptors in Alzheimer's disease. *Neurobiol Aging* 22:873-883.

Pike CJ, Burdick D, Walencewicz AJ, Glabe CG, Cotman CW (1993) Neurodegeneration induced by beta-amyloid peptides in vitro: the role of peptide assembly state. *J Neurosci* 13:1676-1687.

Poduslo JF, Gilles EJ, Ramakrishnan M, Howell KG, Wengenack TM, Curran GL, Kandimalla KK (2010) HH domain of Alzheimer's disease A β provides structural basis for neuronal binding in PC12 and mouse cortical/hippocampal neurons. *PLoS One* 5:e8813.

Poling A, Morgan-Paisley K, Panos JJ, Kim EM, O'Hare E, Cleary JP, Lesne S, Ashe KH, Porritt M, Baker LE (2008) Oligomers of the amyloid-beta protein disrupt working memory: confirmation with two behavioral procedures. *Behav Brain Res* 193:230-234.

Ransohoff RM, Perry VH (2009) Microglial physiology: unique stimuli, specialized responses. *Annu Rev Immunol* 27:119-145.

Salloway S, Sperling R, Gilman S, Fox NC, Blennow K, Raskind M, Sabbagh M, Honig LS, Doody R, van Dyck CH, Mulnard R, Barakos J, Gregg KM, Liu E, Lieberburg I, Schenk D, Black R, Grundman M (2009) A phase 2 multiple ascending dose trial of bapineuzumab in mild to moderate Alzheimer disease. *Neurology* 73:2061-2070.

Selkoe DJ (2002) Alzheimer's disease is a synaptic failure. *Science* 298(5594):789-791.

Shankar GM, Bloodgood BL, Townsend M, Walsh DM, Selkoe DJ, Sabatini BL (2007) Natural oligomers of the Alzheimer amyloid-beta protein induce reversible synapse loss by modulating an NMDA-type glutamate receptor-dependent signaling pathway. *J Neurosci* 27:2866-2875.

Shields RL, Namenuk AK, Hong K, Meng YG, Rae J, Briggs J, Xie D, Lai J, Stadlen A, Li B, Fox JA, Presta LG (2001) High resolution mapping of the binding site on human IgG1 for Fc gamma RI, Fc gamma RII, Fc gamma RIII, and FcRn and design of IgG1 variants with improved binding to the Fc gamma R. *J Biol Chem* 276:6591-6604.

Simon PL, Laydon JT, Lee JC (1985) A modified assay for interleukin-1 (IL-1). *J Immunol Methods* 84:85-94.

Solomon B, Koppel R, Frankel D, Hanan-Aharon E (1997) Disaggregation of Alzheimer beta-amyloid by site-directed mAb. *Proc Natl Acad Sci U S A* 94:4109-4112.

Spires-Jones TL, Mielke ML, Rozkalne A, Meyer-Luehmann M, de CA, Bacskai BJ, Schenk D, Hyman BT (2009) Passive immunotherapy rapidly increases structural plasticity in a mouse model of Alzheimer disease. *Neurobiol Dis* 33:213-220.

Strittmatter WJ, Saunders AM, Schmechel D, Pericak-Vance M, Enghild J, Salvesen GS, Roses AD (1993) Apolipoprotein E: high-avidity binding to beta-amyloid and increased frequency of type 4 allele in late-onset familial Alzheimer disease. *Proc Natl Acad Sci U S A* 90:1977-1981.

The International Federation of Alzheimer's Disease and Related Disorders Societies I (2009) World Alzheimer Report - 2009 Executive Summary. (Prince M, Jackson J, eds), pp 1-21. Illinois, USA: Alzheimer's Disease International: The International Federation of Alzheimer's Disease and Related Disorders Societies, Inc.

Townsend M, Shankar GM, Mehta T, Walsh DM, Selkoe DJ (2006) Effects of secreted oligomers of amyloid beta-protein on hippocampal synaptic plasticity: a potent role for trimers. *J Physiol* 572:477-492.

Vellas B, Black R, Thal LJ, Fox NC, Daniels M, McLennan G, Tompkins C, Leibman C, Pomfret M, Grundman M (2009) Long-term follow-up of patients immunized with AN1792: reduced functional decline in antibody responders. *Curr Alzheimer Res* 6:144-151.

Walsh DM, Klyubin I, Fadeeva JV, Cullen WK, Anwyl R, Wolfe MS, Rowan MJ, Selkoe DJ (2002) Naturally secreted oligomers of amyloid beta protein potently inhibit hippocampal long-term potentiation in vivo. *Nature* 416:535-539.

Walsh DM, Klyubin I, Shankar GM, Townsend M, Fadeeva JV, Betts V, Podlisny MB, Cleary JP, Ashe KH, Rowan MJ, Selkoe DJ (2005) The role of cell-derived oligomers of Abeta in Alzheimer's disease and avenues for therapeutic intervention. *Biochem Soc Trans* 33:1087-1090.

Wang Q, Walsh DM, Rowan MJ, Selkoe DJ, Anwyl R (2004) Block of long-term potentiation by naturally secreted and synthetic amyloid beta-peptide in hippocampal slices is mediated via activation of the kinases c-Jun N-terminal kinase, cyclin-dependent kinase 5, and p38 mitogen-activated protein kinase as well as metabotropic glutamate receptor type 5. *J Neurosci* 24:3370-3378.

Wirths O, Multhaup G, Czech C, Blanchard V, Moussaoui S, Tremp G, Pradier L, Beyreuther K, Bayer TA (2001) Intraneuronal Abeta accumulation precedes plaque formation in beta-amyloid precursor protein and presenilin-1 double-transgenic mice. *Neurosci Lett* 306:116-120.

Barghorn S, Nimmrich V, Striebinger A, Krantz C, Keller P, Janson B, Bahr M, Schmidt M, Bitner RS, Harlan J, Barlow E, Ebert U, Hillen H (2005) Globular amyloid beta-peptide oligomer - a homogenous and stable neuropathological protein in Alzheimer's disease. *J Neurochem* 95:834-847.

Blond and Goldberg, 1987, PNAS March 1, 1987 Vol. 84 | no. 5 | 1147-1151

Cox JPL, Tomlinson IM and Winter G. *Eur. J. Immunol.* 1994; 24: 827-836. A directory of human germ-line V kappa segments reveals a strong bias in their usage.

Hieter PA, Max EE, Seidman JG, Maizel JV Jr, Leder P. Cloned human and mouse kappa immunoglobulin constant and J region genes conserve homology in functional segments. *Cell*. 1980 Nov;22(1 Pt 1):197-207.

Kabat EA, Wu TT, Perry HM, Gottesman KS, Foeller C. Sequences of proteins of Immunological Interest, US Department of Health and Human Services, 1991.

Klein WL (2002) Abeta toxicity in Alzheimer's disease: globular soluble polymeric amyloid beta (ADDLs) as new vaccine and drug targets. *Neurochem Int* 41(5):345-352.

- Langdon SD, Inaioki M, Kelsoe G. and Tedder TF. Immunogenetics 2000; 51: 241-245.
Germline sequences of V(H)7183 gene family members in C57BL/6 mice demonstrate natural selection of particular sequences during recent evolution
- Mulligan RC and Berg P. Science 1980; 209: 1422-1427. Expression of a bacterial gene in mammalian cells.
- Riechmann L, Clark M, Waldmann H, Winter G, Nature 1988; 332: 323-327. Reshaping human antibodies for therapy.
- Schable KF, Thiebe R, Bensch A, Brensing-Kueppers J, Heim V, Kirschbaum T, Lamm R, Ohnrich M, Pourrajabi S, Roschenthaler F, Schwendinger J, Wichelhaus D, Zocher I and Zachau HG. Eur. J. Immunol. 1999; 29: 2082-2086. Characteristics of the immunoglobulin V kappa genes, pseudogenes, relics and orphans in the mouse genome.
- Tomlinson IM, Walter G, Marks JD, Llewelyn MB and Winter G. J. Mol. Biol. 1992; 227: 776-798. The repertoire of human germline VH sequences reveals about 50 groups of VH segments with different hypervariable loops

What is claimed is:

1. A method for monitoring the course of treatment of amyloidosis, such as Alzheimer's Disease, in a patient, wherein the method comprises measuring the degree of p38 MAP kinase activation in microglia cells of the patient.
2. The method of claim 1, wherein the amyloidosis is treated with an anti beta-amyloid antibody.
3. A method for testing the neuroprotective activity of an agent, wherein the method comprises
 - a. incubating microglia cells with neurotoxic A β 1-42 oligomers and the anti-beta amyloid antibody; and
 - b. measuring uptake of beta amyloid peptide by microglia cells.
4. A method for testing the safety of an agent, wherein the method comprises
 - a. incubating microglia cells with neurotoxic A β 1-42 oligomers and the anti-beta amyloid antibody; and
 - b. measuring p38 MAP kinase activation in microglia cells.
5. The method of claim 3 or 4, wherein the agent is an anti-beta amyloid antibody.
6. A method for treating amyloidosis, such as Alzheimer's Disease, comprising administering to a patient in need thereof a safe and functional amount of a humanized non-IgG1 anti-beta amyloid antibody, wherein said safe and functional amount results in activation of p38 MAP kinase in microglia cells of the patient at a level above the level of activation of p38 MAP kinase in the absence of the humanized non-IgG1 anti-beta amyloid antibody but below the level of p38 MAP kinase activation in the presence of the same concentration of an IgG1 anti-beta amyloid antibody which binds to beta amyloid with the same K_d as the humanized non-IgG1 anti-beta amyloid antibody.

7. The method of claim 5, wherein the activation of p38 MAP kinase in microglia cells of the patient is between 5%-15%; 10%-20%; 15%-25%; 20%-30%; 35%-45%; 40%-50%; or 45%-55% above p38 MAP kinase activation in microglia cells of the patient in the absence of the humanized non-IgG1 anti-beta amyloid antibody.

8. A method for treating amyloidosis, such as Alzheimer's Disease, comprising administering to a patient in need thereof a humanized non-IgG1 anti-beta amyloid antibody in a dosage regimen, wherein said dosage regimen results in activation of p38 MAP kinase in microglia cells of the patient at a level above the level of p38 MAP kinase activation in the absence of the humanized non-IgG1 anti-beta amyloid antibody but below the level of p38 kinase activation in the presence of the same concentration of an IgG1 anti-beta amyloid antibody which binds to beta amyloid with the same K_d as the humanized non-IgG1 anti-beta amyloid antibody.

9. The method of claim 8, wherein the activation of p38 MAP kinase in microglia cells of the patient is between 5%-15%; 10%-20%; 15%-25%; 20%-30%; 35%-45%; 40%-50%; or 45%-55% above p38 MAP kinase activation in microglia cells of the patient in the absence of the humanized non-IgG1 anti-beta amyloid antibody.

10. A method for producing a safe and functional humanized anti-beta-amyloid antibody comprising replacing the constant region in a non-IgG4 antibody having an amino acid sequence of the variable region that functionally binds beta-amyloid with a constant region derived from an IgG4 antibody.

11. A method for testing the neuroprotective activity of an anti-beta amyloid antibody, which comprises

- a. obtaining primary, mixed cortical cell culture;
- b. incubating the cell culture with neurotoxic A β 1-42 oligomers and the anti-beta amyloid antibody; and
- c. measuring neuronal survival rate.

12. The method of claim 6, wherein the neuronal survival rate is measured by metabolic turnover as determined by mitochondrial oxidation of MTT.
13. The method of claim 11, wherein the neuronal survival rate is measured by ATP release.
14. The method of any one of claims 2, 3, 4, 6, 8, or 10 wherein the anti-beta amyloid antibody comprises:
- a. a light chain variable region CDR1 having the amino acid sequence of the light chain variable region CDR1 of an anti-beta amyloid antibody listed in Table 2;
 - b. a light chain variable region CDR2 having the amino acid sequence of the light chain variable region CDR2 of an anti-beta amyloid antibody listed in Table 2; and
 - c. a light chain variable region CDR3 having the amino acid sequence of the light chain variable region CDR3 of an anti-beta amyloid antibody listed in Table 2.
15. The method of any one of claims 2, 3, 4, 6, 8, or 10 wherein the anti-beta amyloid antibody comprises:
- a. a heavy chain variable region CDR1 having the amino acid sequence of the heavy chain variable region CDR1 of an anti-beta amyloid antibody listed in Table 2;
 - b. a heavy chain variable region CDR2 having the amino acid sequence of the heavy chain variable region CDR2 of an anti-beta amyloid antibody listed in Table 2; and
 - c. a heavy chain variable region CDR3 having the amino acid sequence of the heavy chain variable region CDR3 of an anti-beta amyloid antibody listed in Table 2.
16. The method of claim 14 wherein the CDR1, CDR2, and CDR3 of the light chain variable region and the CDR1, CDR2, and CDR3 of the heavy chain variable region are all derived from the same anti-beta amyloid antibody listed in Table 2.
17. A humanized anti-beta-amyloid antibody having i) an amino acid sequence of a variable region which binds beta-amyloid derived from a non-IgG4 humanized antibody and ii) an amino acid sequence of a constant region derived from an IgG4 antibody.

18. The humanized anti-beta-amyloid antibody of claim 17 wherein the non-IgG4 humanized antibody is selected from the group consisting of the anti-beta amyloid antibodies listed in Table 2.

19. A humanized anti-beta-amyloid antibody having i) an amino acid sequence of the variable region which binds beta-amyloid derived from an IgG1 humanized antibody and ii) an amino acid sequence of a constant region derived from an IgG4 antibody.

20. A pharmaceutical composition comprising a safe and functional amount of the humanized antibody of claims 17 or 19 and a pharmaceutical acceptable carrier.

21. The antibody of claims 17 or 19 wherein the anti-beta amyloid antibody comprises:

- a. a light chain variable region CDR1 having the amino acid sequence of the light chain variable region CDR1 of an anti-beta amyloid antibody listed in Table 2;
- b. a light chain variable region CDR2 having the amino acid sequence of the light chain variable region CDR2 of an anti-beta amyloid antibody listed in Table 2; and
- c. a light chain variable region CDR3 having the amino acid sequence of the light chain variable region CDR3 of an anti-beta amyloid antibody listed in Table 2.

22. The antibody of claims 17 or 19 wherein the anti-beta amyloid antibody comprises:

- a. a heavy chain variable region CDR1 having the amino acid sequence of the heavy chain variable region CDR1 of an anti-beta amyloid antibody listed in Table 2;
- b. a heavy chain variable region CDR2 having the amino acid sequence of the heavy chain variable region CDR2 of an anti-beta amyloid antibody listed in Table 2; and
- c. a heavy chain variable region CDR3 having the amino acid sequence of the heavy chain variable region CDR3 of an anti-beta amyloid antibody listed in Table 2.

23. The method of claim 21 wherein the CDR1, CDR2, and CDR3 of the light chain variable region and the CDR1, CDR2, and CDR3 of the heavy chain variable region are all derived from the same anti-beta amyloid antibody listed in Table 2.

24. A humanized anti-beta-amyloid antibody having i) an amino acid sequence of a variable region which binds beta-amyloid derived from an IgG1 humanized antibody and ii) an amino acid sequence of a constant region derived from a non- IgG1 antibody.

25. A method for improving the safety of a non-IgG4 anti-beta-amyloid antibody comprising replacing the constant region of said non-IgG4 antibody with a constant region derived from an IgG4 antibody.

26. A method for improving the safety of a non-IgG4 anti-beta-amyloid antibody comprising replacing the constant region of said non-IgG4 antibody with a constant region derived from an non IgG1 antibody.

27. A method for improving the safety of a non-IgG4 anti-beta-amyloid antibody of claims 25 or 26 wherein said non-IgG4 antibody is an IgG1 antibody.

28. The method of claim 15 wherein the CDR1, CDR2, and CDR3 of the light chain variable region and the CDR1, CDR2, and CDR3 of the heavy chain variable region are all derived from the same anti-beta amyloid antibody listed in Table 2.

29. The method of claim 22 wherein the CDR1, CDR2, and CDR3 of the light chain variable region and the CDR1, CDR2, and CDR3 of the heavy chain variable region are all derived from the same anti-beta amyloid antibody listed in Table 2.

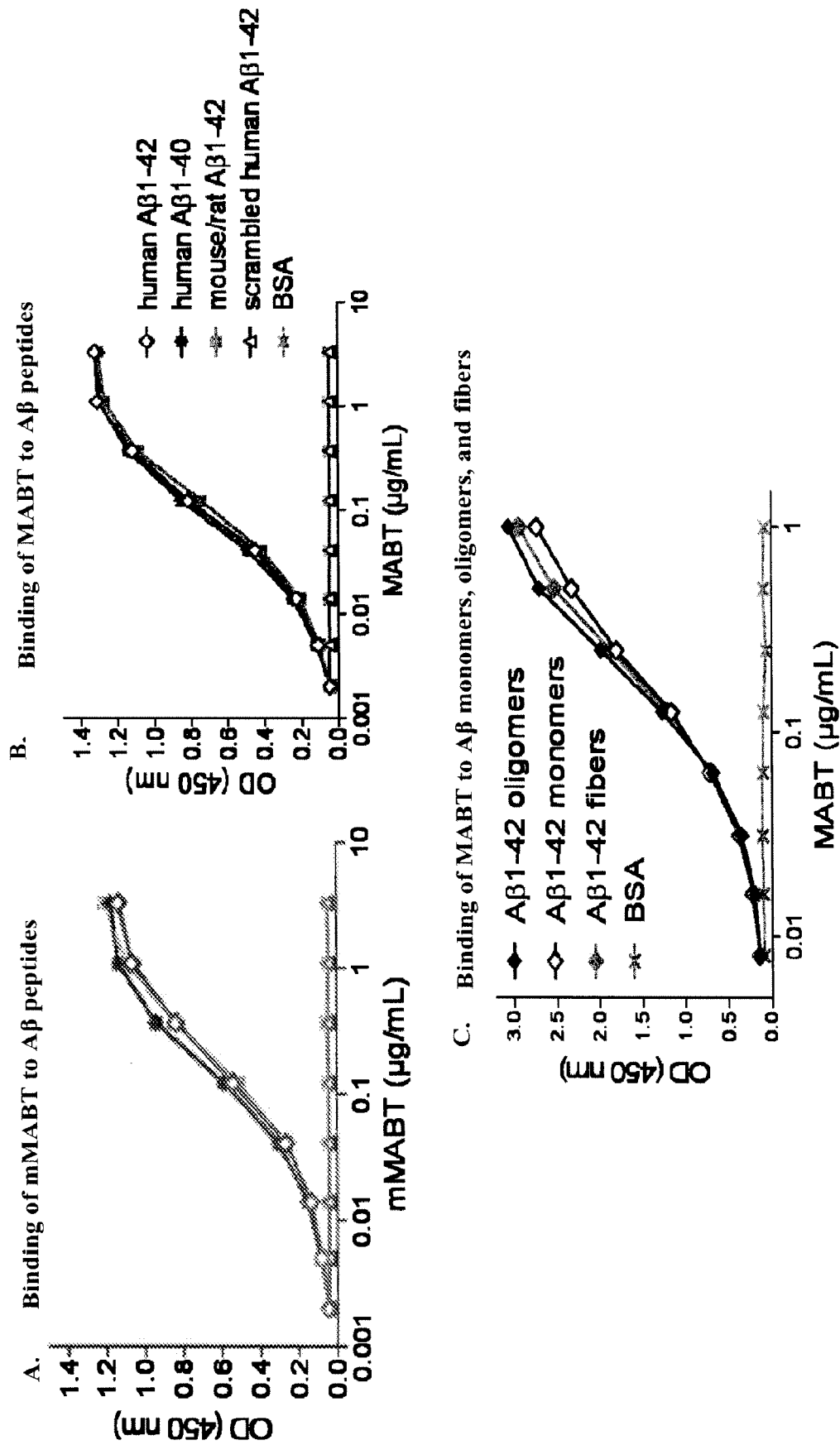


FIG. 1A-C

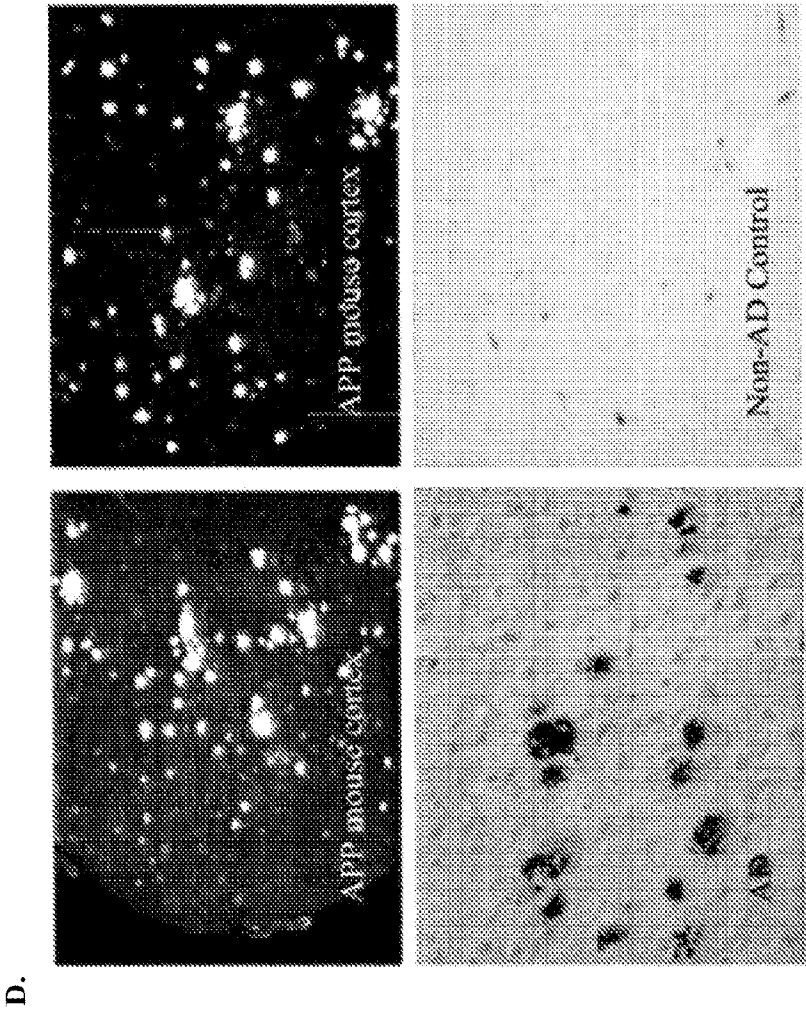


FIG. 1D

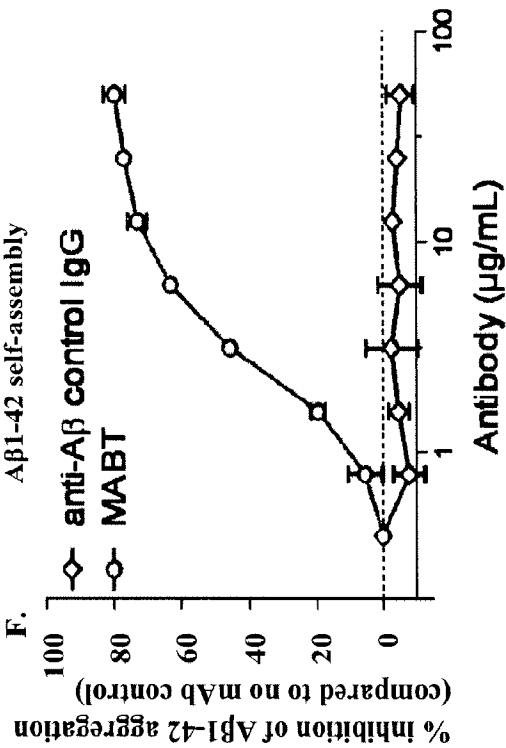
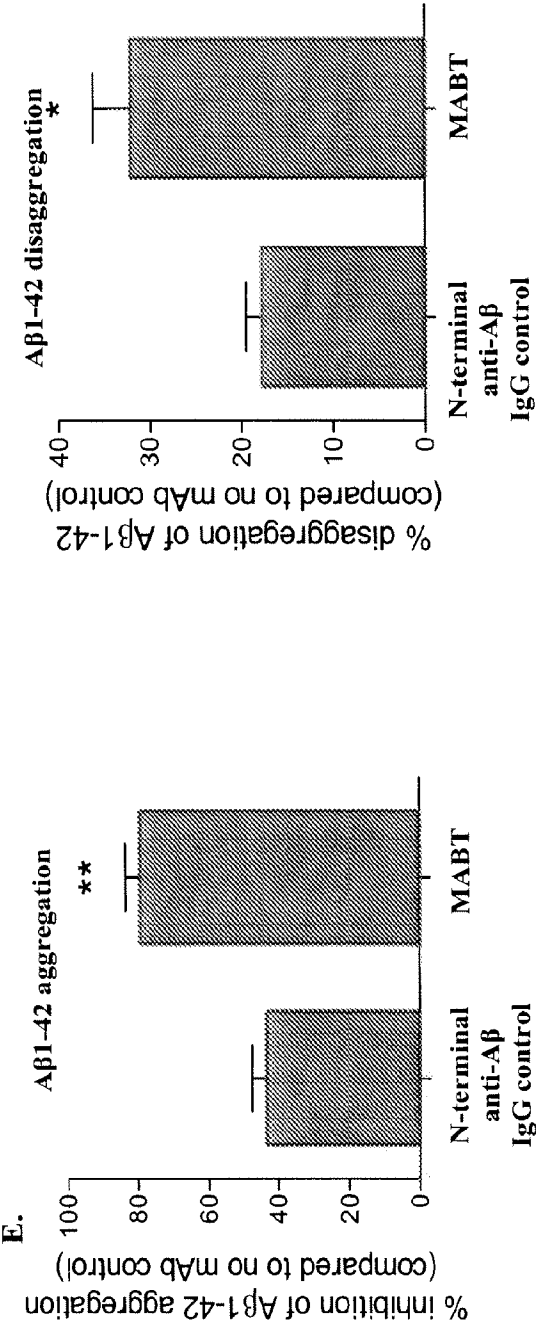


FIG. 1E-F

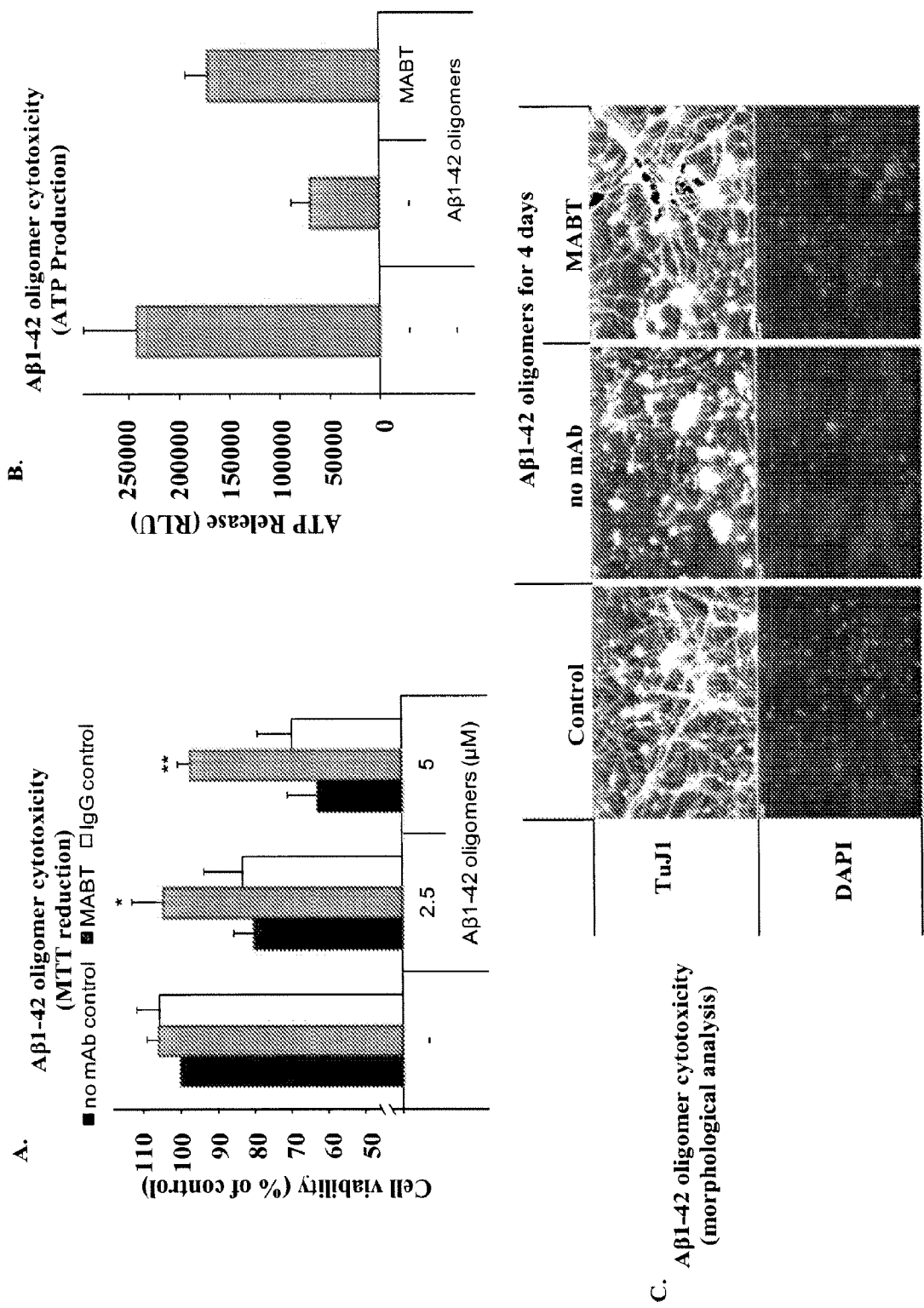
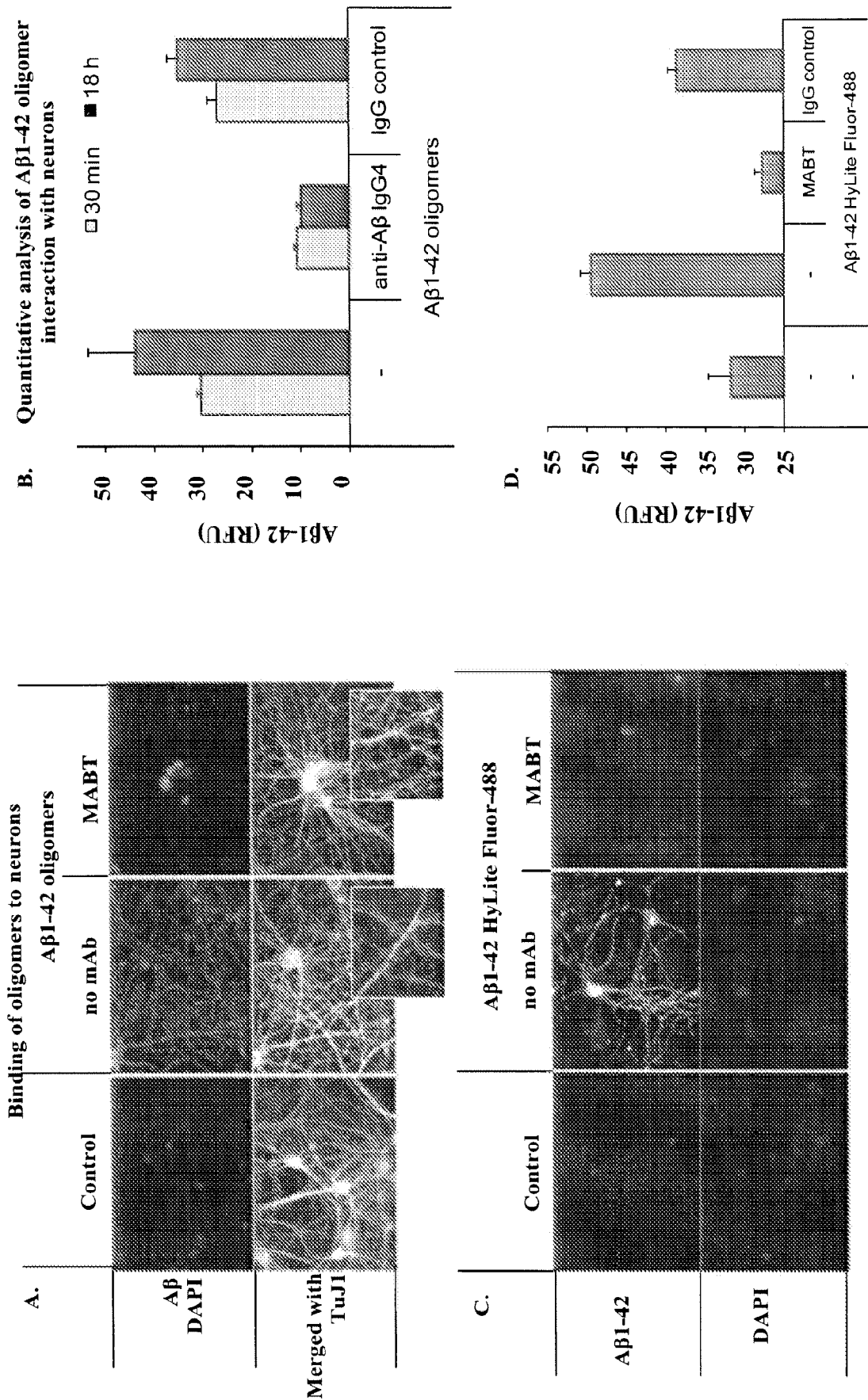


FIG. 2A-C



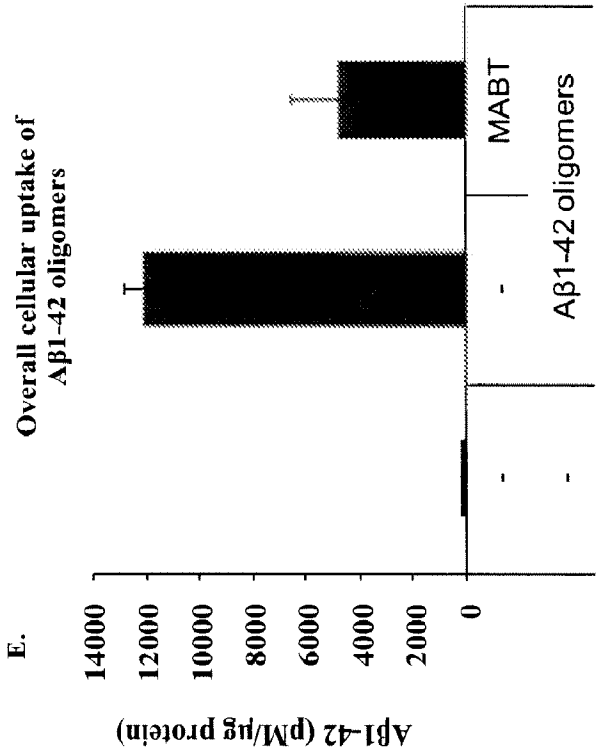
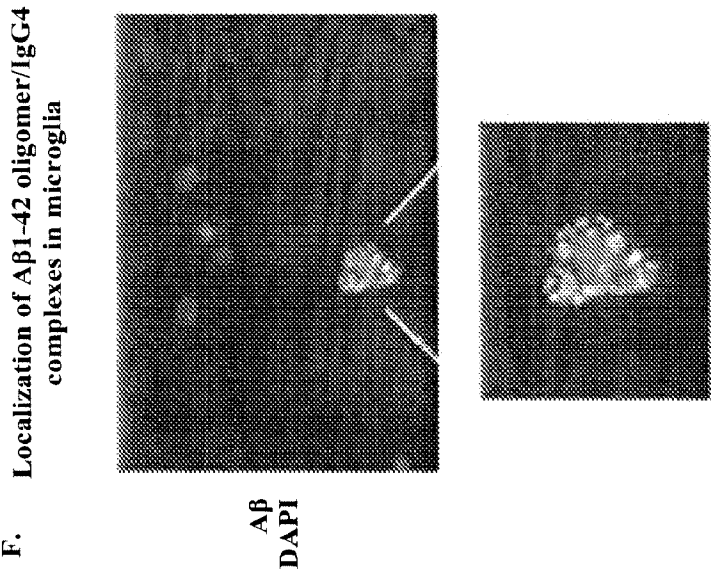
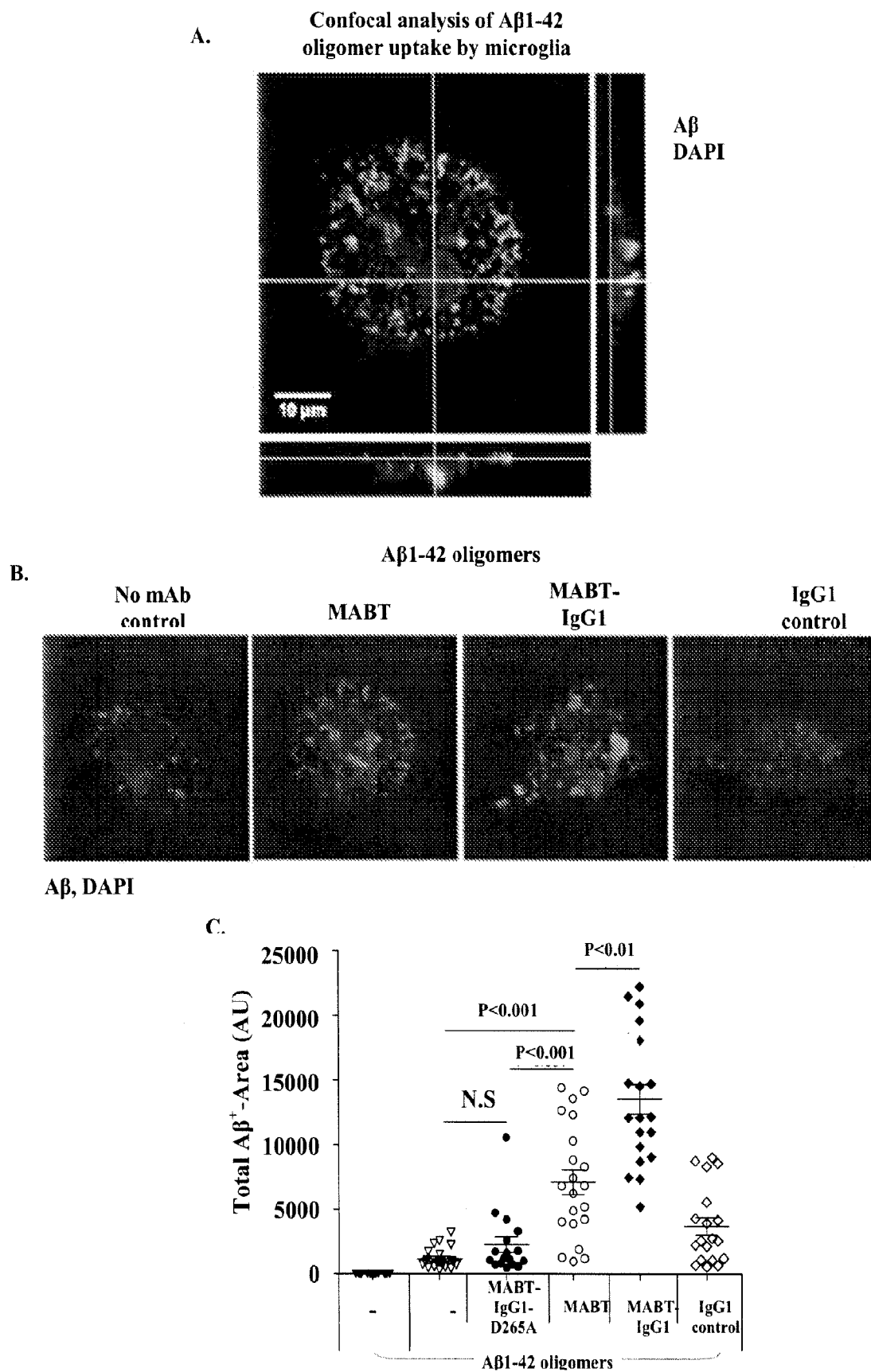


FIG. 3E-F

7/16



D. Iba1 colocalization with A β 1-42

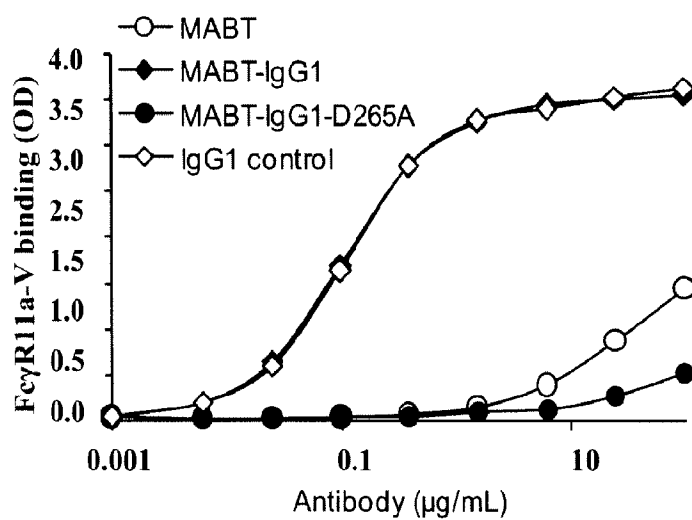
A β 1-42 + MABT



Iba1
A β 1-42
DAPI

E.

Binding of IgG variants to Fc γ RIIIa-V158



F.

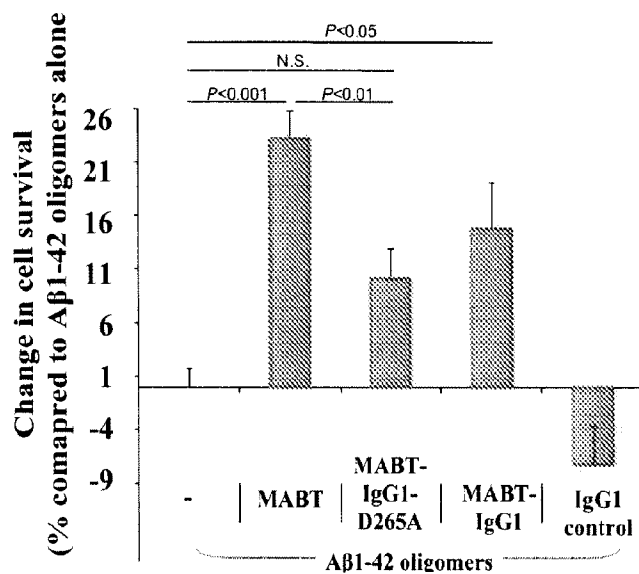
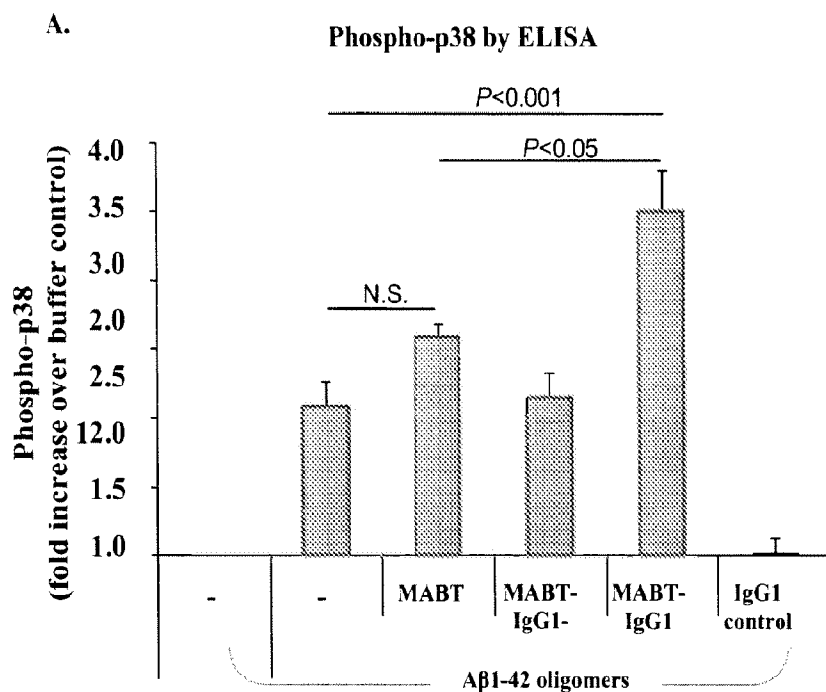


FIG. 4D-F



B. Phospho-p38 and Iba1 immunostaining

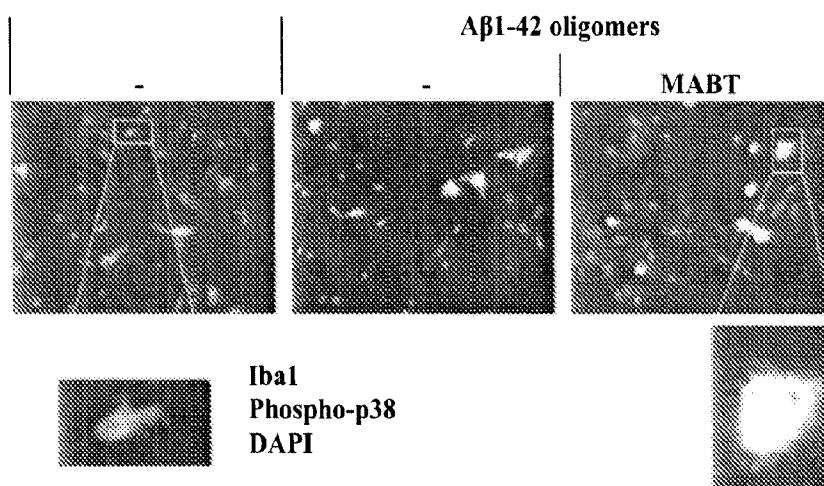


FIG. 5A-B

10/16

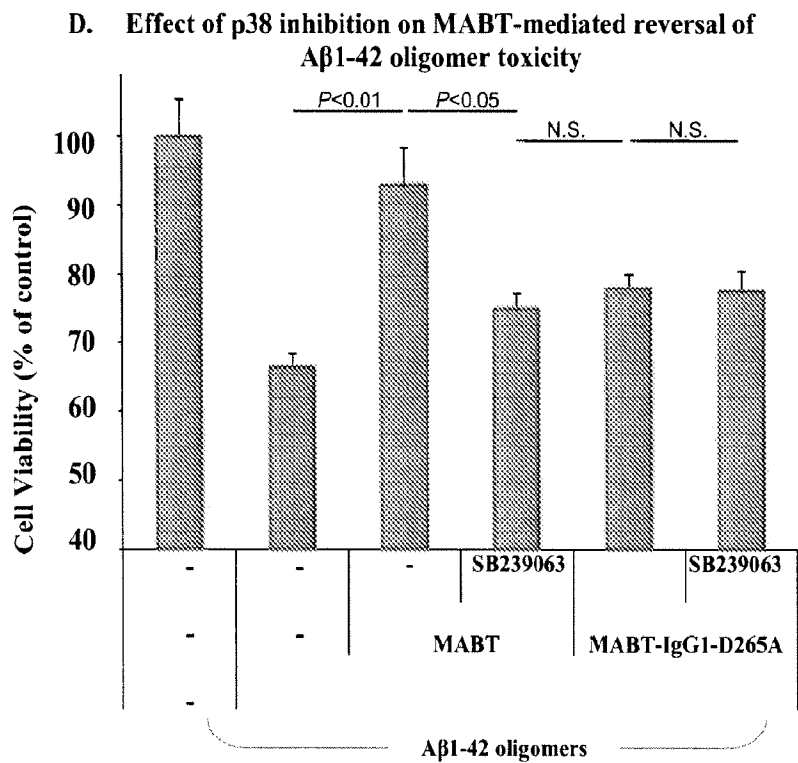
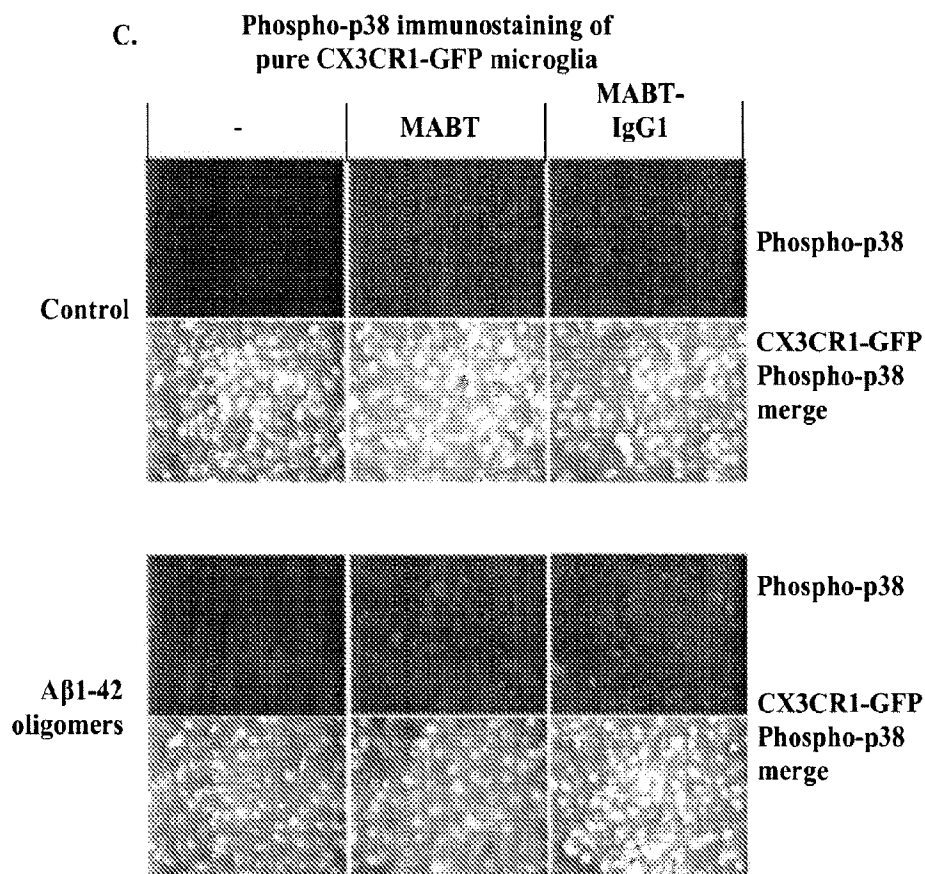


FIG. 5C-D

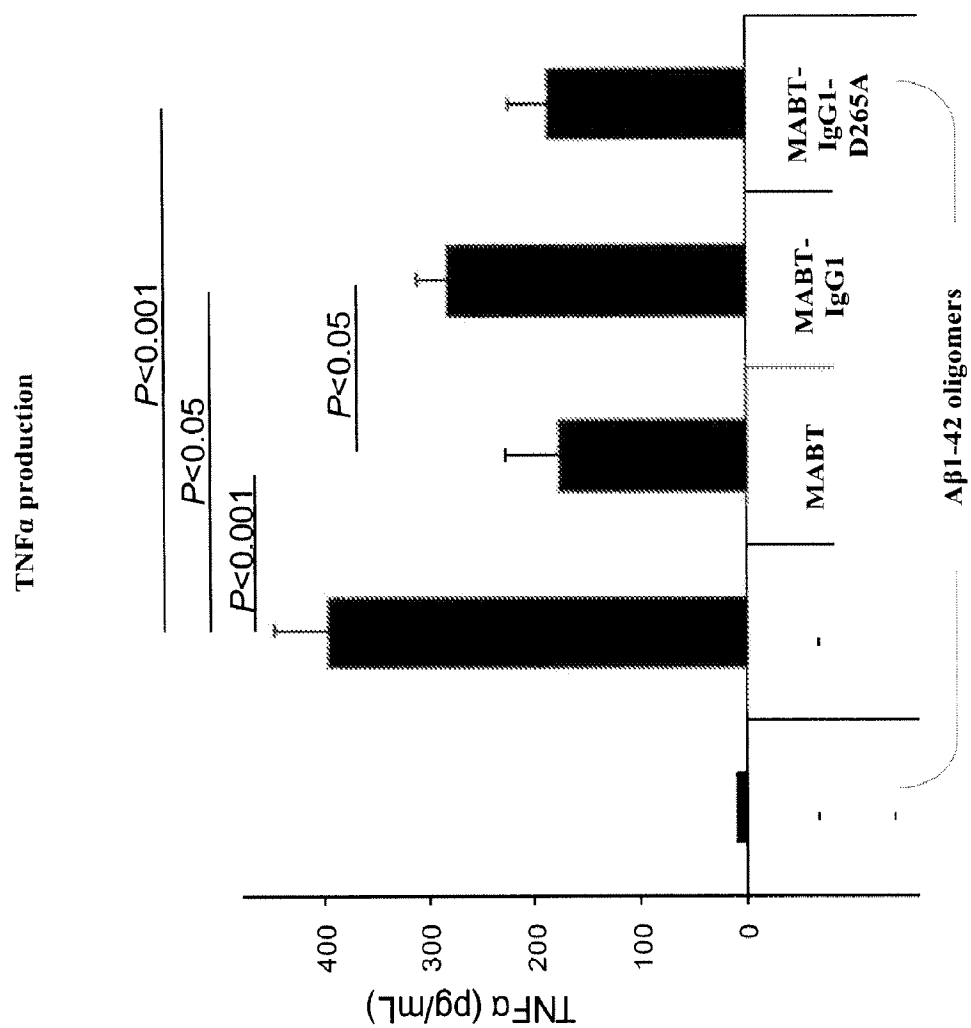


FIG. 6

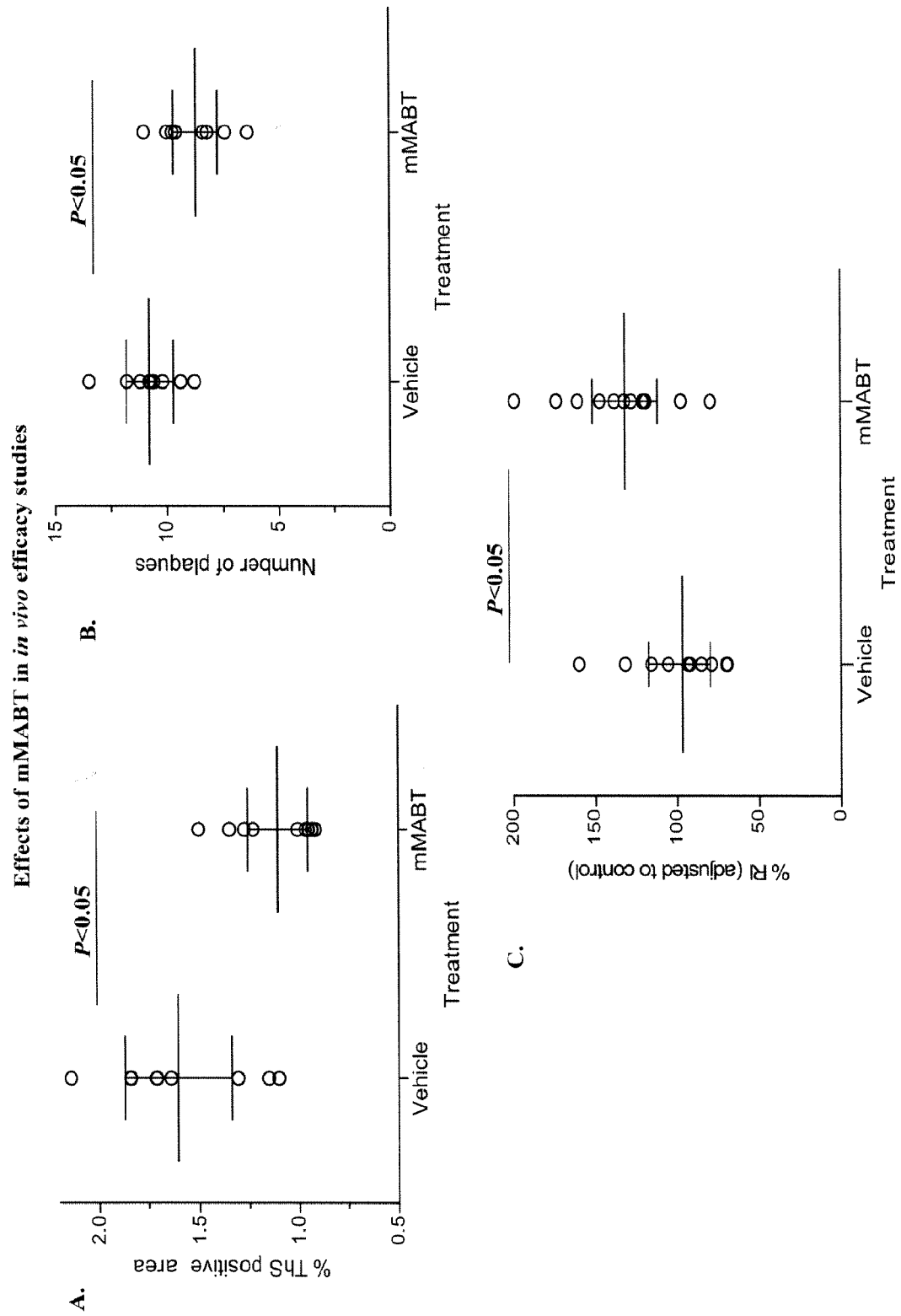


FIG. 7

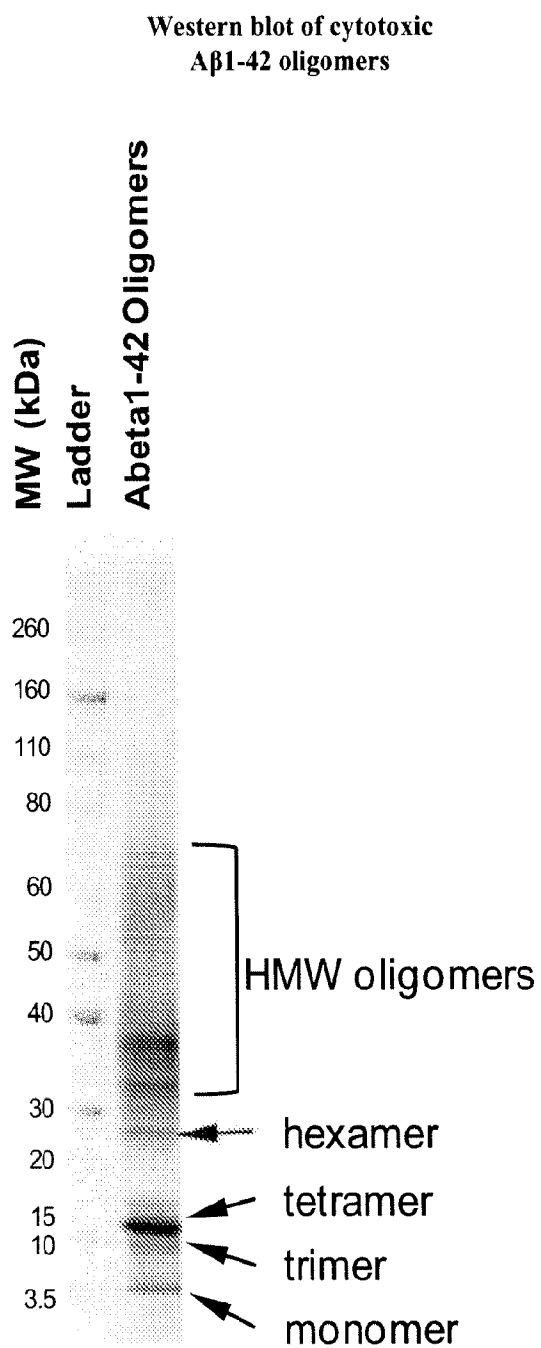


FIG. 8

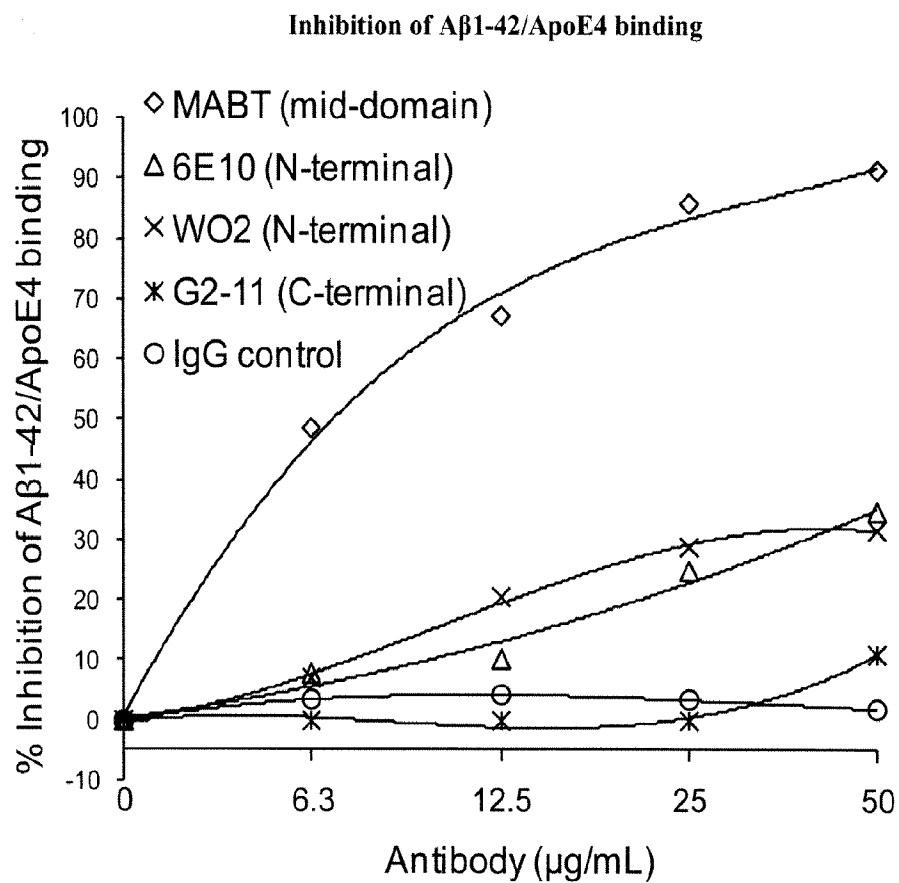
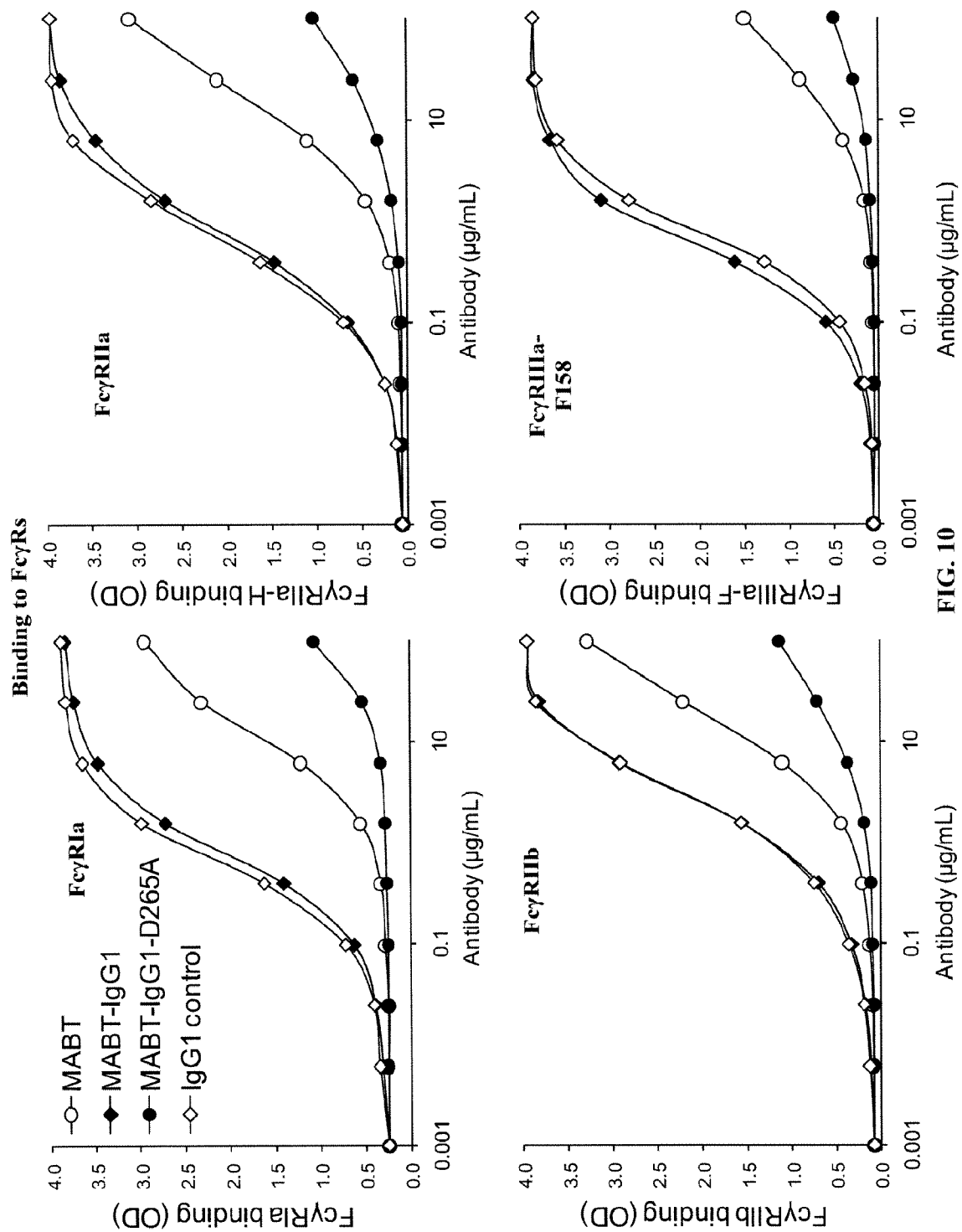


FIG. 9



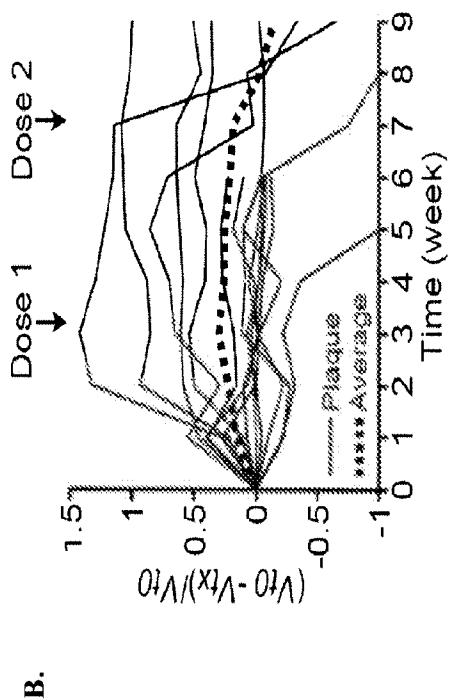
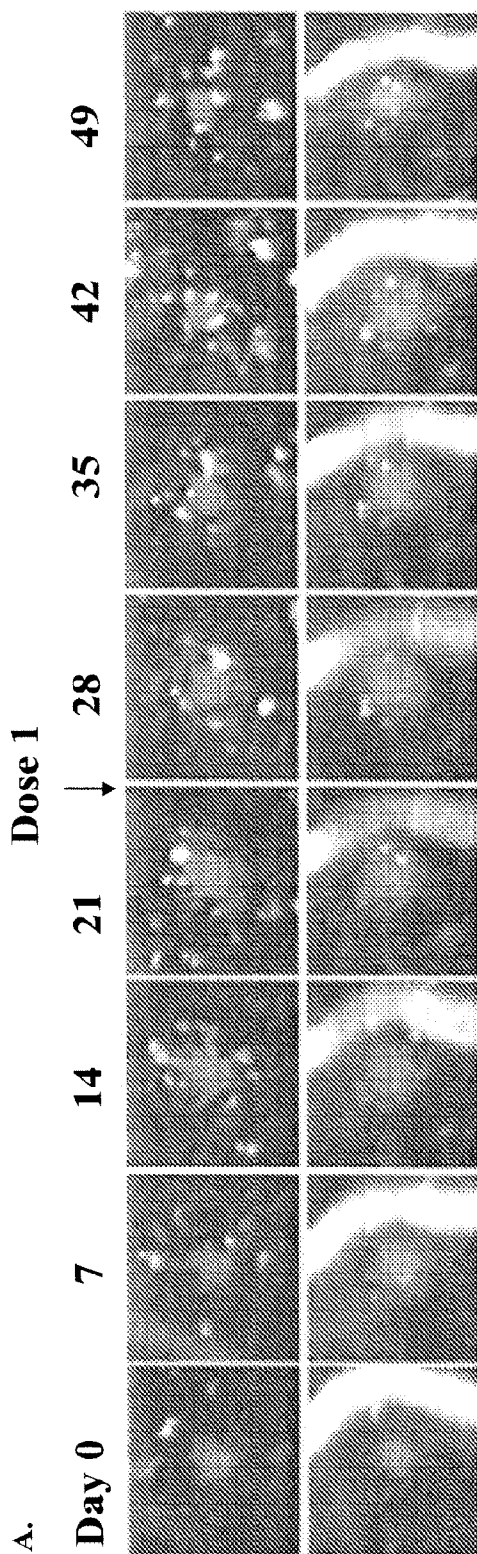


FIG. 11