

(19) World Intellectual Property Organization  
International Bureau



(43) International Publication Date  
15 October 2009 (15.10.2009)

PCT

(10) International Publication Number  
**WO 2009/126558 A1**

(51) International Patent Classification:

A61K 39/395 (2006.01) C07K 16/46 (2006.01)  
C07K 16/30 (2006.01)

(21) International Application Number:

PCT/US2009/039619

(22) International Filing Date:

6 April 2009 (06.04.2009)

(25) Filing Language:

English

(26) Publication Language:

English

(30) Priority Data:

61/043,932	10 April 2008 (10.04.2008)	US
61/104,916	13 October 2008 (13.10.2008)	US
61/119,542	3 December 2008 (03.12.2008)	US
12/396,605	3 March 2009 (03.03.2009)	US
12/396,965	3 March 2009 (03.03.2009)	US

(71) Applicant (for all designated States except US): **IBC PHARMACEUTICALS, INC.** [—/US]; 300 American Road, Morris Plains, NJ 07950 (US).

(72) Inventors; and

(75) Inventors/Applicants (for US only): **CHANG, Chien-Hsing** [US/US]; 300 American Road, Morris Plains, NJ 07950 (US). **GOLDENBERG, David, M.** [US/US]; 300 American Road, Morris Plains, NJ 07950 (US). **ROSSI, Edmund, A.** [US/US]; 300 American Road, Morris Plains, NJ 07950 (US).

(74) Agent: **NAKASHIMA, Richard, A.**; 300 American Road, Morris Plains, NJ 07950 (US).

(81) Designated States (unless otherwise indicated, for every

kind of national protection available): AE, AG, AL, AM, AO, AT, AU, AZ, BA, BB, BG, BH, BR, BW, BY, BZ, CA, CH, CN, CO, CR, CU, CZ, DE, DK, DM, DO, DZ, EC, EE, EG, ES, FI, GB, GD, GE, GH, GM, GT, HN, HR, HU, ID, IL, IN, IS, JP, KE, KG, KM, KN, KP, KR, KZ, LA, LC, LK, LR, LS, LT, LU, LY, MA, MD, ME, MG, MK, MN, MW, MX, MY, MZ, NA, NG, NI, NO, NZ, OM, PG, PH, PL, PT, RO, RS, RU, SC, SD, SE, SG, SK, SL, SM, ST, SV, SY, TJ, TM, TN, TR, TT, TZ, UA, UG, US, UZ, VC, VN, ZA, ZM, ZW.

(84) Designated States (unless otherwise indicated, for every

kind of regional protection available): ARIPO (BW, GH, GM, KE, LS, MW, MZ, NA, SD, SL, SZ, TZ, UG, ZM, ZW), Eurasian (AM, AZ, BY, KG, KZ, MD, RU, TJ, TM), European (AT, BE, BG, CH, CY, CZ, DE, DK, EE, ES, FI, FR, GB, GR, HR, HU, IE, IS, IT, LT, LU, LV, MC, MK, MT, NL, NO, PL, PT, RO, SE, SI, SK, TR), OAPI (BF, BJ, CF, CG, CI, CM, GA, GN, GQ, GW, ML, MR, NE, SN, TD, TG).

Published:

- with international search report (Art. 21(3))
- before the expiration of the time limit for amending the claims and to be republished in the event of receipt of amendments (Rule 48.2(h))
- with sequence listing part of description (Rule 5.2(a))

(54) Title: MODULAR METHOD TO PREPARE TETRAMERIC CYTOKINES WITH IMPROVED PHARMACOKINETICS BY THE DOCK-AND-LOCK (DNL) TECHNOLOGY

(57) Abstract: The present invention concerns methods and compositions for forming cytokine-antibody complexes using dock-and-lock technology. In preferred embodiments, the cytokine-MAb DNL complex comprises an IgG antibody attached to two AD (anchor domain) moieties and four cytokines, each attached to a DDD (docking and dimerization domain) moiety. The DDD moieties form dimers that bind to the AD moieties, resulting in a 2:1 ratio of DDD to AD. The cytokine-MAb complex exhibits improved pharmacokinetics, with a significantly longer serum half-life than naked cytokine or PEGylated cytokine. The cytokine-MAb complex also exhibits significantly improved in vitro and in vivo efficacy compared to cytokine alone, antibody alone, unconjugated cytokine plus antibody or cytokine-MAB DNL complexes incorporating an irrelevant antibody. Most preferably, the complex comprises an anti-CD20 IgG antibody conjugated to four IFN- $\alpha$ 2b moieties, although other antibodies and cytokines have been used to form DNL complexes.



WO 2009/126558 A1

**MODULAR METHOD TO PREPARE TETRAMERIC CYTOKINES WITH  
IMPROVED PHARMACOKINETICS BY THE DOCK-AND-LOCK (DNL)  
TECHNOLOGY**

**Related Applications**

[001] This application claims the benefit under 35 U.S.C. 119(e) of U.S. Provisional Patent Application Serial Nos. 61/043,932, filed April 10, 2008, 61/104,916, filed October 13, 2008 and 61/119,542, filed December 3, 2008. This application is a continuation-in-part of U.S. Patent Application Serial No. 12/396,965, filed March 3, 2009; which was a divisional of USSN 11/391,584, filed March 28, 2006; USSN 11/389,358, filed March 24, 2006; USSN 11/478,021, filed June 29, 2006; USSN 12/396,605, filed March 3, 2009, which was a divisional of 11/633,729, filed December 5, 2006; 11/745,692, filed May 8, 2007; and USSN 11/925,408, filed October 26, 2007. Those applications claimed the benefit under 35 U.S.C. 119(e) of U.S. Provisional Patent Application Serial Nos. 60/668,603, filed April 6, 2005; 60/728,292, filed October 20, 2005; 60/751,196, filed December 16, 2005, 60/782,332, filed March 14, 2006; 60/800,342, filed May 15, 2006; and 60/864,530, filed November 6, 2006. The entire text of each priority application is incorporated herein by reference.

**BACKGROUND**

**Field of the Invention**

[002] The present invention relates to the design and generation of multimeric cytokines that retain *in vitro* activity and show enhanced *in vivo* efficacy. The dock-and-lock (DNL) method is used to produce tetrameric cytokines that are anchored on a humanized monoclonal antibody (MAb) by site-specific conjugation of a cytokine-based DDD moiety with a recombinant IgG, in which each of the two antibody heavy chains is fused to an AD moiety and dimers of the DDD moiety bind to each AD moiety. In a preferred embodiment a humanized anti-CD20 MAb (hA20) is conjugated to interferon- $\alpha$ 2b (IFN $\alpha$ 2b) to form a 20-2b DNL construct that comprises four copies of IFN $\alpha$ 2b. The cytokine-MAb constructs are of use to treat a variety of disease states and show greater potency against target cells, such as tumors, than the parent MAb alone, the cytokine alone, a non-conjugated combination of MAb and cytokine or cytokine conjugated to a control MAb.

**Related Art**

[003] Interferon- $\alpha$  (IFN $\alpha$ ) has been reported to have anti-tumor activity in both animal models of cancer (Ferrantini et al., 1994, *J Immunol* 153:4604-15) and human cancer patients (Gutterman et al., 1980, *Ann Intern Med* 93:399-406). IFN $\alpha$  can exert a variety of direct anti-tumor effects, including down-regulation of oncogenes, up-regulation of tumor suppressors, enhancement of immune recognition via increased expression of tumor surface MHC class I proteins, potentiation of apoptosis, and sensitization to chemotherapeutic agents (Gutterman et al., 1994, *PNAS USA* 91:1198-205; Matarrese et al., 2002, *Am J Pathol* 160:1507-20; Mecchia et al., 2000, *Gene Ther* 7:167-79; Sabaawy et al., 1999, *Int J Oncol* 14:1143-51; Takaoka et al, 2003, *Nature* 424:516-23). For some tumors, IFN $\alpha$  can have a direct and potent anti-proliferative effect through activation of STAT1 (Grimley et al., 1998 *Blood* 91:3017-27). Indirectly, IFN $\alpha$  can inhibit angiogenesis (Sidky and Borden, 1987, *Cancer Res* 47:5155-61) and stimulate host immune cells, which may be vital to the overall antitumor response but has been largely under-appreciated (Belardelli et al., 1996, *Immunol Today* 17:369-72). IFN $\alpha$  has a pleiotropic influence on immune responses through effects on myeloid cells (Raefsky et al, 1985, *J Immunol* 135:2507-12; Luft et al, 1998, *J Immunol* 161:1947-53), T-cells (Carrero et al, 2006, *J Exp Med* 203:933-40; Pilling et al., 1999, *Eur J Immunol* 29:1041-50), and B-cells (Le et al, 2001, *Immunity* 14:461-70). As an important modulator of the innate immune system, IFN $\alpha$  induces the rapid differentiation and activation of dendritic cells (Belardelli et al, 2004, *Cancer Res* 64:6827-30; Paquette et al., 1998, *J Leukoc Biol* 64:358-67; Santini et al., 2000, *J Exp med* 191:1777-88) and enhances the cytotoxicity, migration, cytokine production and antibody-dependent cellular cytotoxicity (ADCC) of NK cells (Biron et al., 1999, *Annu Rev Immunol* 17:189-220; Brunda et al. 1984, *Cancer Res* 44:597-601).

[004] The promise of IFN $\alpha$  as a cancer therapeutic has been hindered primarily due to its short circulating half-life and systemic toxicity. PEGylated forms of IFN $\alpha$ 2 display increased circulation time, which augments their biological efficacy (Harris and Chess, 2003, *Nat Rev Drug Discov* 2:214-21; Osborn et al., 2002, *J Pharmacol Exp Ther* 303:540-8). Fusion of IFN $\alpha$  to a monoclonal antibody (MAb) can provide similar benefits as PEGylation, including reduced renal clearance, improved solubility and stability, and markedly increased circulating half-life. The immediate clinical benefit of this is the requirement for less frequent and lower doses, allowing prolonged therapeutic concentrations. Targeting of IFN $\alpha$  to tumors using MAbs to a tumor-associated antigen (TAA) can significantly increase its tumor

accretion and retention while limiting its systemic concentration, thereby increasing the therapeutic index. Increased tumor concentrations of IFN $\alpha$  can augment its direct antiproliferative, apoptotic and anti-angiogenic activity, as well as prime and focus an antitumor immune response. Indeed, studies in mice using syngeneic murine IFN $\alpha$ -secreting transgenic tumors demonstrated an enhanced immune response elicited by a localized concentration of IFN $\alpha$  (Ferrantini et al., 2007, *Biochimie* 89:884-93).

[005] CD20 is an attractive candidate TAA for the therapy of B-cell lymphomas using MAb-IFN $\alpha$ . Anti-CD20 immunotherapy with rituximab is one of the most successful therapies against lymphoma, with relatively low toxicity (McLaughlin et al., 1998, *J Clin Oncol* 16:2825-33). Since rituximab is a chimeric antibody that can show immunogenicity in some patient populations and has considerably long infusion times for the initial administration (Cheson et al., 2008, *NEJM* 359:613-26), a better candidate for CD20-targeting is the humanized MAb, veltuzumab (Stein et al., 2004, *Clin Cancer Res* 10:2868-78).

[006] Combination therapies with rituximab and IFN $\alpha$  currently under clinical evaluation have shown improved efficacy over rituximab alone (Kimby et al., 2008, *Leuk Lymphoma* 49:102-12; Salles et al., 2008, *Blood* 112:4824-31). These studies demonstrate some advantages of this combination as well as the drawbacks associated with IFN $\alpha$ . In addition to weekly infusions with rituximab, patients are typically administered IFN $\alpha$  three times/week for months and suffer the flu-like symptoms that are common side effects associated with IFN $\alpha$  therapy and which limit the tolerable dose. An anti-CD20 MAb-IFN $\alpha$  conjugate could allow the less frequent administration of a single agent at a lower dose, limit or eliminate side effects, and may result in far superior efficacy.

[007] A need exists in the art for improved antibody-cytokine conjugates that exhibit improved *in vivo* efficacy, decreased toxicity and superior pharmacokinetic properties.

## SUMMARY OF THE INVENTION

[008] The present invention discloses methods and compositions for conjugates of cytokines and antibodies, prepared using the Dock-and-Lock (DNL) method (Chang et al., 2007, *Clin Cancer Res* 13:5586s-91s), which generates stable and defined conjugates suitable for *in vivo* applications. In preferred embodiments, the DNL complexes comprise four copies of a cytokine, such as IFN $\alpha$ 2b, each attached to a dimerization and docking domain (DDD)

moiety. The DDD moieties spontaneously dimerize and each DDD dimer binds to an anchor domain (AD moiety). In more preferred embodiments, an AD moiety is attached to the C-terminal end of each heavy chain constant region of an IgG antibody, resulting in a tetrameric cytokine-IgG DNL complex.

**[009]** However, the skilled artisan will realize that other types of DNL complexes with different structures and different ratios of cytokine to antibody or antibody fragment may be constructed and used within the scope of the claimed methods and compositions, such as those disclosed in U.S. Patent Application Serial Nos. 12/396,965, filed March 3, 2009; USSN 11/389,358, filed March 24, 2006; USSN 11/391,584, filed March 28, 2006; USSN 11/478,021, filed June 29, 2006; USSN 12/396,605, filed March 3, 2009, USSN 11/633,729, filed December 5, 2006; and USSN 11/925,408, filed October 26, 2007, the Examples section of each of which is incorporated herein by reference. For convenience, the DNL constructs of interest are generally referred to herein as cytokine-MAb constructs. However, the skilled artisan will realize that the designation "MAb" is used as a generic term to indicate the presence of an antibody or antigen-binding fragment thereof.

**[0010]** The skilled artisan will further realize that any known antibody or antigen-binding fragment thereof may be incorporated into the cytokine-MAb DNL constructs. In preferred embodiments, the complex is of use for cancer therapy and the antibody binds to a tumor associated antigen (TAA). A variety of tumor-associated antigens are known in the art, including but not limited to carbonic anhydrase IX, CCCL19, CCCL21, CSAP, CD1, CD1a, CD2, CD3, CD4, CD5, CD8, CD11A, CD14, CD15, CD16, CD18, CD19, IGF-1R, CD20, CD21, CD22, CD23, CD25, CD29, CD30, CD32b, CD33, CD37, CD38, CD40, CD40L, CD45, CD46, CD52, CD54, CD55, CD59, CD64, CD66a-e, CD67, CD70, CD74, CD79a, CD80, CD83, CD95, CD126, CD133, CD138, CD147, CD154, AFP, PSMA, CEACAM5, CEACAM-6, B7, ED-B of fibronectin, Factor H, FHL-1, Flt-3, folate receptor, GROB, HMGB-1, hypoxia inducible factor (HIF), HM1.24, insulin-like growth factor-1 (ILGF-1), IFN- $\gamma$ , IFN- $\alpha$ , IFN- $\beta$ , IL-2, IL-4R, IL-6R, IL-13R, IL-15R, IL-17R, IL-18R, IL-6, IL-8, IL-12, IL-15, IL-17, IL-18, IL-25, IP-10, MAGE, mCRP, MCP-1, MIP-1A, MIP-1B, MIF, MUC1, MUC2, MUC3, MUC4, MUC5, PAM4 antigen, NCA-95, NCA-90, Ia, HM1.24, EGP-1, EGP-2, HLA-DR, tenascin, Le(y), RANTES, T101, TAC, Tn antigen, Thomson-Friedenreich antigens, tumor necrosis antigens, TNF- $\alpha$ , TRAIL receptor (R1 and R2), VEGFR, EGFR, PIGF, complement factors C3, C3a, C3b, C5a, C5, and an oncogene product. Other types of target antigen are of use for antibody-based therapy of different disease states

and cytokine-MAb DNL constructs incorporating antibodies that target any such alternative antigen may be utilized in the claimed methods and compositions.

**[0011]** Exemplary anti-cancer antibodies that may be utilized in the cytokine-MAb DNL constructs include, but are not limited to, hR1 (anti-IGF-1R, U.S. Provisional Patent Application Serial No. 61/145,896, filed 1/20/09) hPAM4 (anti-MUC1, U.S. Patent No. 7,282,567), hA20 (anti-CD20, U.S. Patent No. 7,251,164), hA19 (anti-CD19, U.S. Patent No. 7,109,304), hIMMU31 (anti-AFP, U.S. Patent No. 7,300,655), hLL1 (anti-CD74, U.S. Patent No. 7,312,318), hLL2 (anti-CD22, U.S. Patent No. 7,074,403), hMu-9 (anti-CSAp, U.S. Patent No. 7,387,773), hL243 (anti-HLA-DR, U.S. Patent Application No. 11/368,296), hMN-14 (anti-CEA, U.S. Patent No. 6,676,924), hMN-15 (anti-CEA, U.S. Patent Application No. 10/672,278), hRS7 (anti-EGP-1, U.S. Patent No. 7,238,785) and hMN-3 (anti-CEA, U.S. Patent Application Serial No. 10/672,278) the Examples section of each cited patent or application incorporated herein by reference. The skilled artisan will realize that this list is not limiting and any other known anti-TAA antibody may be incorporated into the cytokine-MAb DNL constructs.

**[0012]** The use of chimeric antibodies is preferred because they do not elicit as strong a human anti-mouse antibody (HAMA) response as murine antibodies. The use of humanized antibodies is even more preferred, in order to further reduce the possibility of inducing a HAMA reaction. As discussed below, techniques for humanization of murine antibodies by replacing murine framework and constant region sequences with corresponding human antibody framework and constant region sequences are well known in the art and have been applied to numerous murine anti-cancer antibodies. Antibody humanization may also involve the substitution of one or more human framework amino acid residues with the corresponding residues from the parent murine framework region sequences. As also discussed below, techniques for production of human antibodies are also well known and such antibodies may be incorporated into the subject cytokine-MAb constructs.

**[0013]** Exemplary cytokines that may be incorporated into the cytokine-MAb DNL constructs include but are not limited to MIF (macrophage migration inhibitory factor), HMGB-1 (high mobility group box protein 1), TNF- $\alpha$ , IL-1, IL-2, IL-3, IL-4, IL-5, IL-6, IL-7, IL-8, IL-9, IL-10, IL-11, IL-12, IL-13, IL-15, IL-16, IL-17, IL-18, IL-19, IL-23, IL-24, CCL19, CCL21, IL-8, MCP-1, RANTES, MIP-1A, MIP-1B, ENA-78, MCP-1, IP-10, Gro- $\beta$ , Eotaxin, interferon- $\alpha$ , - $\beta$ , - $\lambda$ , G-CSF, GM-CSF, SCF, PDGF, MSF, Flt-3 ligand, erythropoietin, thrombopoietin, CNTF, leptin, oncostatin M, VEGF, EGF, FGF, PIGF,

insulin, hGH, calcitonin, Factor VIII, IGF, somatostatin, tissue plasminogen activator and LIF.

[0014] Certain embodiments may concern therapeutic or diagnostic conjugates of cytokine-MAb DNL constructs, bound to at least one therapeutic agent or at least one diagnostic agent. Constructs with multiple therapeutic agents of the same or different type are also encompassed. Alternatively, the cytokine-MAb DNL constructs may be administered in combination with at least one therapeutic agent administered before, simultaneously with or after the cytokine-MAb construct. Any therapeutic agent known in the art, as discussed in more detail below, may be utilized in combination with or attached to cytokine-MAb DNL construct, including but not limited to radionuclides, immunomodulators, anti-angiogenic agents, cytokines, chemokines, growth factors, hormones, drugs, prodrugs, enzymes, oligonucleotides, siRNAs, pro-apoptotic agents, photoactive therapeutic agents, cytotoxic agents, chemotherapeutic agents, toxins, other antibodies or antigen binding fragments thereof.

[0015] The cytokine-MAb complexes are of use for therapy of a wide variety of diseases or medical conditions, including but not limited to cancer, autoimmune disease, hyperplasia, septicemia, diabetes, inflammatory bowel disease, Crohn's disease, ulcerative colitis, rheumatoid arthritis, sarcoidosis, asthma and Osler-Webber Syndrome.

[0016] In particular embodiments, the disclosed methods and compositions may be of use to treat autoimmune disease, such as acute idiopathic thrombocytopenic purpura, chronic idiopathic thrombocytopenic purpura, dermatomyositis, Sydenham's chorea, myasthenia gravis, systemic lupus erythematosus, lupus nephritis, rheumatic fever, polyglandular syndromes, bullous pemphigoid, juvenile diabetes mellitus, Henoch-Schonlein purpura, post-streptococcal nephritis, erythema nodosum, Takayasu's arteritis, Addison's disease, rheumatoid arthritis, multiple sclerosis, sarcoidosis, ulcerative colitis, erythema multiforme, IgA nephropathy, polyarteritis nodosa, ankylosing spondylitis, Goodpasture's syndrome, thromboangitis obliterans, Sjogren's syndrome, primary biliary cirrhosis, Hashimoto's thyroiditis, thyrotoxicosis, scleroderma, chronic active hepatitis, polymyositis/dermatomyositis, polychondritis, pemphigus vulgaris, Wegener's granulomatosis, membranous nephropathy, amyotrophic lateral sclerosis, tabes dorsalis, giant cell arteritis/polymyalgia, pernicious anemia, rapidly progressive glomerulonephritis, psoriasis or fibrosing alveolitis.

[0017] Exemplary types of cancers that may be treated with the cytokine-MAb DNL constructs include but are not limited to acute lymphoblastic leukemia, acute myelogenous

leukemia, biliary cancer, breast cancer, cervical cancer, chronic lymphocytic leukemia, chronic myelogenous leukemia, colorectal cancer, endometrial cancer, esophageal cancer, gastric cancer, head and neck cancer, Hodgkin's lymphoma, lung cancer, medullary thyroid cancer, non-Hodgkin's lymphoma, multiple myeloma, renal cancer, ovarian cancer, pancreatic cancer, glioma, melanoma, liver cancer, prostate cancer, urinary bladder cancer, Wilms' tumor, Ewing sarcoma, neuroendocrine tumors, glioblastomas, neuroblastoma, melanoma, skin cancer, liver cancer, medullary thyroid carcinoma.

[0018] Still other embodiments relate to DNA sequences encoding fusion proteins, such as cytokine-DDD fusion proteins or Fab-AD fusion proteins, vectors and host cells containing the DNA sequences, and methods of making the cytokine-MAb DNL constructs.

[0019] A particularly preferred embodiment concerns 20-2b, an IFN $\alpha$ -MAb DNL construct comprising four IFN $\alpha$ 2b groups attached to a humanized anti-CD20 antibody (hA20). The 20-2b construct was found to be a superior anti-lymphoma agent to either the parent antibody alone, the IFN $\alpha$  cytokine alone, or a non-targeting IFN $\alpha$ -MAb by *in vitro* proliferation, *ex vivo* lymphoma cell depletion, and *in vivo* therapy studies. The 20-2b construct is of particular use for therapy of lymphomas, leukemias, myelomas and related conditions.

## DETAILED DESCRIPTION OF THE INVENTION

### Definitions

[0020] As used herein, the terms "a", "an" and "the" may refer to either the singular or plural, unless the context otherwise makes clear that only the singular is meant.

[0021] As used herein, the term "about" means plus or minus ten percent (10%) of a value. For example, "about 100" would refer to any number between 90 and 110.

[0022] An antibody refers to a full-length (i.e., naturally occurring or formed by normal immunoglobulin gene fragment recombinatorial processes) immunoglobulin molecule (e.g., an IgG antibody) or an immunologically active, antigen-binding portion of an immunoglobulin molecule, like an antibody fragment.

[0023] An antibody fragment is a portion of an antibody such as F(ab')<sub>2</sub>, F(ab)<sub>2</sub>, Fab', Fab, Fv, scFv and the like. Regardless of structure, an antibody fragment binds with the same antigen that is recognized by the intact antibody. The term "antibody fragment" also includes isolated fragments consisting of the variable regions, such as the "Fv" fragments consisting of the variable regions of the heavy and light chains and recombinant single chain polypeptide molecules in which light and heavy variable regions are connected by a peptide linker ("scFv



proteins”). As used herein, the term “antibody fragment” does not include portions of antibodies without antigen binding activity, such as Fc fragments or single amino acid residues.

[0024] The term antibody fusion protein may refer to a recombinantly produced antigen-binding molecule in which one or more of the same or different single-chain antibody or antibody fragment segments with the same or different specificities are linked. Valency of the fusion protein indicates how many binding arms or sites the fusion protein has to a single antigen or epitope; i.e., monovalent, bivalent, trivalent or multivalent. The multivalency of the antibody fusion protein means that it can take advantage of multiple interactions in binding to an antigen, thus increasing the avidity of binding to the antigen. Specificity indicates how many antigens or epitopes an antibody fusion protein is able to bind; i.e., monospecific, bispecific, trispecific, multispecific. Using these definitions, a natural antibody, e.g., an IgG, is bivalent because it has two binding arms but is monospecific because it binds to one epitope. Monospecific, multivalent fusion proteins have more than one binding site for an epitope but only bind with one epitope. The fusion protein may comprise a single antibody component, a multivalent or multispecific combination of different antibody components or multiple copies of the same antibody component. The fusion protein may additionally comprise an antibody or an antibody fragment and a therapeutic agent. Examples of therapeutic agents suitable for such fusion proteins include immunomodulators and toxins. One preferred toxin comprises a ribonuclease (RNase), preferably a recombinant RNase. However, the term is not limiting and a variety of protein or peptide effectors may be incorporated into a fusion protein. In another non-limiting example, a fusion protein may comprise an AD or DDD sequence for producing a DNL construct as discussed below.

## **BRIEF DESCRIPTION OF THE DRAWINGS**

[0025] **FIG. 1** is a cartoon drawing depicting the gene structures (A and B) for expression of Cytokine-DDD2 (C), and IgG-AD2 (D) DNL modules. The modules are combined to form DNL structures consisting of four cytokines fused to an IgG (E).

[0026] **FIG. 2** shows *in vitro* IFN $\alpha$  activity in a cytokine-MAb DNL construct compared to PEGylated or native IFN $\alpha$ . Specific activities (IU/pmol) measured as described in the Examples. The activity of known concentrations of each test article was extrapolated from a rhIFN $\alpha$ 2b standard curve. Cultures were grown in the presence of increasing concentrations

of 20-2b (●), 734-2b (■), v-mab (○), v-mab + 734-2b (□), PEGASYS® (▼), PEG-INTRON® (▲) or 1R-2b (▽) and the relative viable cell densities were measured with MTS. The % of the signal obtained from untreated cells was plotted vs. the log of the molar concentration. Dose-response curves and EC<sub>50</sub> values were generated using Prism software. Error bars, SD.

[0027] FIG. 2(A) cell-based reporter gene assay.

[0028] FIG. 2(B) viral protection assay with EMC virus and A549 cells.

[0029] FIG. 2(C) *In vitro* lymphoma proliferation assays using Daudi cells.

[0030] FIG. 2(D) *In vitro* lymphoma proliferation assays using Jeko-1 cells.

[0031] FIG. 3 shows the results of pharmacokinetic analyses in Swiss-Webster mice. Mice were administered 20-2b, α2b-413, PEGINTRON or PEGASYS® and serum samples were analyzed for IFNα2b concentration by ELISA over 96 hours. Serum elimination curves are shown. Serum half-life (T<sub>1/2</sub>) elimination rates and mean residence times (MRT) are summarized in the inserted table.

[0032] FIG. 4(A) illustrates ADCC effector functions of 20-2b. Daudi or Raji cells were incubated with 20-2b, 22-2b, v-mab, epratuzumab (e-mab), or h734 at 5 μg/ml in the presence of freshly isolated PBMCs for 4 h before quantification of cell lysis.

[0033] FIG. 4(B) shows CDC effector functions of 20-2B. Daudi cells were incubated with serial dilutions of 20-2b (●), 734-2b (■) or v-mab (○) in the presence of human complement. The % complement control (number of viable cells in the test sample compared to cells treated with complement only) was plotted vs. the log of the nM concentration. Error bars, SD.

[0034] FIG. 5 shows enhanced depletion of NHL cells from whole blood by 20-2b. Fresh heparinized human blood was mixed with either Daudi or Ramos and incubated with 20-2b (●), v-mab (○), 734-2b (■) or v-mab + 734-2b (□) at 0.01, 0.1 or 1 nM for two days. The effect of the indicated treatments on lymphoma and peripheral blood lymphocytes was evaluated using flow cytometry. Error bars, SD.

[0035] FIG. 6(A) illustrates survival curves showing therapeutic efficacy of 20-2b in a

disseminated Burkitt's lymphoma (Daudi) xenograft model. Female C.B. 17 SCID mice were administered Daudi cells i.v. on day 0. Treatments consisted of 20-2b (●), 734-2b (■), v-mab (○), PEGASYS® (▼) or saline (X) given as a single s.c. doses. Days of treatment are indicated with arrows. Survival curves were analyzed using Prism software. In an Early Daudi model. Groups of 10 mice were given a single dose of 0.7 pmol (solid line) or 0.07 pmol (dashed line) on day 1.

[0036] FIG. 6(B) shows a similar study to FIG. 6(A), but in an Advanced Daudi model. Groups of 10 mice were given a single dose of 0.7 pmol (solid line), 7 pmol (dashed line) or 70 pmol (gray line) on day 7.

[0037] FIG. 7(A) presents survival curves showing therapeutic efficacy of 20-2b in disseminated Burkitt's lymphoma (Raji and NAMALWA) xenograft models. Female C.B. 17 SCID mice were administered NHL cells i.v. on day 0. Treatments consisted of 20-2b (●), 734-2b (■), v-mab (○) or saline (X) given as s.c. doses. Days of treatment are indicated with arrows. Survival curves were analyzed using Prism software. In an Advanced Raji model, groups of 10 received 250 pmol doses on days 5, 7, 9, 12, 14 and 16.

[0038] FIG. 7(B) shows a similar study to FIG. 7(A), but in an Early NAMALWA model. Groups of 6 received 250 pmol doses of 20-2b or 734-2b on days 1, 3, 5, 8, 10 and 12 or 3.5 nmol doses of v-mab on days 1, 5, 9, 13, 17, 21 and 25.

[0039] FIG. 8 shows the results of a cell-based assay for EPO activity using TF1 cells that were treated with EPO standard, 734-EPO, or EPO-DDD2 for 72 hours. Dose response curves and EC<sub>50</sub> values were generated using Graph Pad Prism software.

### **Dock and Lock (DNL) method**

[0040] The DNL method exploits specific protein/protein interactions that occur between the regulatory (R) subunits of cAMP-dependent protein kinase (PKA) and the anchoring domain (AD) of A-kinase anchoring proteins (AKAPs) (Baillie *et al.*, FEBS Letters. 2005; **579**: 3264. Wong and Scott, Nat. Rev. Mol. Cell Biol. 2004; **5**: 959). PKA, which plays a central role in one of the best studied signal transduction pathways triggered by the binding of the second messenger cAMP to the R subunits, was first isolated from rabbit skeletal muscle in 1968 (Walsh *et al.*, J. Biol. Chem. 1968;243:3763). The structure of the holoenzyme consists of two catalytic subunits held in an inactive form by the R subunits (Taylor, J. Biol. Chem.

1989;264:8443). Isozymes of PKA are found with two types of R subunits (RI and RII), and each type has  $\alpha$  and  $\beta$  isoforms (Scott, *Pharmacol. Ther.* 1991;50:123). The R subunits have been isolated only as stable dimers and the dimerization domain has been shown to consist of the first 44 amino-terminal residues (Newlon *et al.*, *Nat. Struct. Biol.* 1999;6:222). Binding of cAMP to the R subunits leads to the release of active catalytic subunits for a broad spectrum of serine/threonine kinase activities, which are oriented toward selected substrates through the compartmentalization of PKA via its docking with AKAPs (Scott *et al.*, *J. Biol. Chem.* 1990;265:21561)

[0041] Since the first AKAP, microtubule-associated protein-2, was characterized in 1984 (Lohmann *et al.*, *Proc. Natl. Acad. Sci USA.* 1984;81:6723), more than 50 AKAPs that localize to various sub-cellular sites, including plasma membrane, actin cytoskeleton, nucleus, mitochondria, and endoplasmic reticulum, have been identified with diverse structures in species ranging from yeast to humans (Wong and Scott, *Nat. Rev. Mol. Cell Biol.* 2004;5:959). The AD of AKAPs for PKA is an amphipathic helix of 14-18 residues (Carr *et al.*, *J. Biol. Chem.* 1991;266:14188). The amino acid sequences of the AD are quite varied among individual AKAPs, with the binding affinities reported for RII dimers ranging from 2 to 90 nM (Alto *et al.*, *Proc. Natl. Acad. Sci. USA.* 2003;100:4445). Interestingly, AKAPs will only bind to dimeric R subunits. For human RII $\alpha$ , the AD binds to a hydrophobic surface formed by the 23 amino-terminal residues (Colledge and Scott, *Trends Cell Biol.* 1999; 6:216). Thus, the dimerization domain and AKAP binding domain of human RII $\alpha$  are both located within the same N-terminal 44 amino acid sequence (Newlon *et al.*, *Nat. Struct. Biol.* 1999;6:222; Newlon *et al.*, *EMBO J.* 2001;20:1651), which is termed the DDD herein.

#### **DDD of Human RII $\alpha$ and AD of AKAPs as Linker Modules**

[0042] We have developed a platform technology to utilize the DDD of human RII $\alpha$  and the AD of a certain amino acid sequence as an excellent pair of linker modules for docking any two entities, referred to hereafter as **A** and **B**, into a noncovalent complex, which could be further locked into a stably tethered structure through the introduction of cysteine residues into both the DDD and AD at strategic positions to facilitate the formation of disulfide bonds. The general methodology of the “dock-and-lock” approach is as follows. Entity **A** is constructed by linking a DDD sequence to a precursor of **A**, resulting in a first component

hereafter referred to as **a**. Because the DDD sequence would effect the spontaneous formation of a dimer, **A** would thus be composed of **a<sub>2</sub>**. Entity **B** is constructed by linking an AD sequence to a precursor of **B**, resulting in a second component hereafter referred to as **b**. The dimeric motif of DDD contained in **a<sub>2</sub>** will create a docking site for binding to the AD sequence contained in **b**, thus facilitating a ready association of **a<sub>2</sub>** and **b** to form a binary, trimeric complex composed of **a<sub>2</sub>b**. This binding event is made irreversible with a subsequent reaction to covalently secure the two entities via disulfide bridges, which occurs very efficiently based on the principle of effective local concentration because the initial binding interactions should bring the reactive thiol groups placed onto both the DDD and AD into proximity (Chimura *et al.*, Proc. Natl. Acad. Sci. USA. 2001;98:8480) to ligate site-specifically.

[0043] In preferred embodiments, the cytokine-MAb DNL constructs are based on a variation of the **a<sub>2</sub>b** structure, in which an IgG immunoglobulin molecule is attached at its C-terminal end to two copies of an AD moiety. Each AD moiety is capable of binding to two DDD moieties in the form of a dimer. By attaching a cytokine to each DDD moiety, four copies of cytokine are conjugated to each IgG molecule. In more preferred embodiments, each of the four cytokines in a DNL construct is identical.

[0044] By attaching the DDD and AD away from the functional groups of the two precursors, such site-specific ligations are also expected to preserve the original activities of the two precursors. This approach is modular in nature and potentially can be applied to link, site-specifically and covalently, a wide range of substances. The DNL method was disclosed in U.S. provisional patent applications 60/728,292, filed October 20, 2005; 60/751,196, filed December 16, 2005; and 60/782,332, filed March 14, 2006; and U.S. patent applications 11/389,358, filed March 24, 2006; 11/391,584, filed March 28, 2006; 11/478,021, filed June 29, 2006; 11/633,729, filed December 5, 2006 and 11/925,408, filed October 26, 2007.

[0045] In preferred embodiments, as illustrated in the Examples below, the effector moiety is a protein or peptide, which can be linked to a DDD or AD unit to form a fusion protein or peptide. A variety of methods are known for making fusion proteins, including nucleic acid synthesis, hybridization and/or amplification to produce a synthetic double-stranded nucleic acid encoding a fusion protein of interest. Such double-stranded nucleic acids may be inserted into expression vectors for fusion protein production by standard molecular biology techniques (see, e.g. Sambrook *et al.*, Molecular Cloning, A laboratory manual, 2<sup>nd</sup> Ed, 1989).

In such preferred embodiments, the AD and/or DDD moiety may be attached to either the N-terminal or C-terminal end of an effector protein or peptide. However, the skilled artisan will realize that the site of attachment of an AD or DDD moiety to an effector moiety may vary, depending on the chemical nature of the effector moiety and the part(s) of the effector moiety involved in its physiological activity. Site-specific attachment of a variety of effector moieties may be performed using techniques known in the art, such as the use of bivalent cross-linking reagents and/or other chemical conjugation techniques.

### **Cytokines and Other Immunomodulators**

[0046] In certain preferred embodiments, the effector moiety is an immunomodulator. An immunomodulator is an agent that when present, alters, suppresses or stimulates the body's immune system. Immunomodulators of use may include a cytokine, a stem cell growth factor, a lymphotoxin, a hematopoietic factor, a colony stimulating factor (CSF), an interferon (IFN), erythropoietin, thrombopoietin and a combination thereof. Specifically useful are lymphotoxins such as tumor necrosis factor (TNF), hematopoietic factors, such as interleukin (IL), colony stimulating factor, such as granulocyte-colony stimulating factor (G-CSF) or granulocyte macrophage-colony stimulating factor (GM-CSF), interferon, such as interferons- $\alpha$ , - $\beta$  or - $\gamma$ , and stem cell growth factor, such as that designated "S1 factor".

[0047] In more preferred embodiments, the effector moieties are cytokines, such as lymphokines, monokines, growth factors and traditional polypeptide hormones. Included among the cytokines are growth hormones such as human growth hormone, N-methionyl human growth hormone, and bovine growth hormone; parathyroid hormone; thyroxine; insulin; proinsulin; relaxin; prorelaxin; glycoprotein hormones such as follicle stimulating hormone (FSH), thyroid stimulating hormone (TSH), and luteinizing hormone (LH); placenta growth factor (PIGF), hepatic growth factor; prostaglandin, fibroblast growth factor; prolactin; placental lactogen, OB protein; tumor necrosis factor- $\alpha$  and - $\beta$ ; mullerian-inhibiting substance; mouse gonadotropin-associated peptide; inhibin; activin; vascular endothelial growth factor; integrin; thrombopoietin (TPO); nerve growth factors such as NGF- $\beta$ ; platelet-growth factor; transforming growth factors (TGFs) such as TGF- $\alpha$  and TGF- $\beta$ ; insulin-like growth factor-I and -II; erythropoietin (EPO); osteoinductive factors; interferons such as interferon- $\alpha$ , - $\beta$ , and - $\gamma$ ; colony stimulating factors (CSFs) such as macrophage-CSF (M-CSF); interleukins (ILs) such as IL-1, IL-1 $\alpha$ , IL-2, IL-3, IL-4, IL-5, IL-6, IL-7, IL-8, IL-9, IL-10, IL-11, IL-12; IL-13, IL-14, IL-15, IL-16, IL-17, IL-18, IL-21, IL-

25, LIF, kit-ligand or FLT-3, angiostatin, thrombospondin, endostatin, tumor necrosis factor (TNF, such as TNF- $\alpha$ ) and LT.

[0048] The amino acid sequences of protein or peptide immunomodulators, such as cytokines, are well known in the art and any such known sequences may be used in the practice of the instant invention. The skilled artisan is aware of numerous sources of public information on cytokine sequence. For example, the NCBI database contains both protein and encoding nucleic acid sequences for a large number of cytokines and immunomodulators, such as erythropoietin (GenBank NM 000799), IL-1 beta (GenPept AAH08678), GM-CSF (GenPept AAA52578), TNF- $\alpha$  (GenPept CAA26669), interferon-alpha (GenPept AAA52716.1), interferon-alpha 2b (GenPept AAP20099.1) and virtually any of the peptide or protein immunomodulators listed above. It is a matter of routine for the skilled artisan to identify an appropriate amino acid and/or nucleic acid sequence for essentially any protein or peptide effector moiety of interest.

#### **Antibodies and Antibody Fragments**

[0049] In various embodiments, antibodies or antigen-binding fragments of antibodies may be attached to the multimeric cytokines. Antigen-binding antibody fragments are well known in the art, such as F(ab')<sub>2</sub>, F(ab)<sub>2</sub>, Fab', Fab, Fv, scFv and the like, and any such known fragment may be used. As used herein, an antigen-binding antibody fragment refers to any fragment of an antibody that binds with the same antigen that is recognized by the intact or parent antibody. Techniques for preparing AD and/or DDD conjugates of virtually any antibody or fragment of interest are known (e.g., U.S. Patent Application Serial No. 11/633,729).

[0050] An antibody or fragment thereof may be used which is not conjugated to a therapeutic agent – referred to as a “naked” antibody or fragment thereof. In alternative embodiments, antibodies or fragments may be conjugated to one or more therapeutic and/or diagnostic agents. A wide variety of such therapeutic and diagnostic agents are known in the art, as discussed in more detail below, and any such known therapeutic or diagnostic agent may be used.

[0051] Techniques for preparing monoclonal antibodies against virtually any target antigen are well known in the art. *See*, for example, Kohler and Milstein, *Nature* 256: 495 (1975), and Coligan *et al.* (eds.), CURRENT PROTOCOLS IN IMMUNOLOGY, VOL. 1, pages 2.5.1-2.6.7 (John Wiley & Sons 1991). Briefly, monoclonal antibodies can be obtained by injecting mice with a composition comprising an antigen, removing the spleen to obtain B-

lymphocytes, fusing the B-lymphocytes with myeloma cells to produce hybridomas, cloning the hybridomas, selecting positive clones which produce antibodies to the antigen, culturing the clones that produce antibodies to the antigen, and isolating the antibodies from the hybridoma cultures.

[0052] MAbs can be isolated and purified from hybridoma cultures by a variety of well-established techniques. Such isolation techniques include affinity chromatography with Protein-A Sepharose, size-exclusion chromatography, and ion-exchange chromatography. See, for example, Coligan at pages 2.7.1-2.7.12 and pages 2.9.1-2.9.3. Also, see Baines *et al.*, "Purification of Immunoglobulin G (IgG)," in *METHODS IN MOLECULAR BIOLOGY*, VOL. 10, pages 79-104 (The Humana Press, Inc. 1992).

[0053] After the initial raising of antibodies to the immunogen, the antibodies can be sequenced and subsequently prepared by recombinant techniques. Humanization and chimerization of murine antibodies and antibody fragments are well known to those skilled in the art. The use of antibody components derived from humanized, chimeric or human antibodies obviates potential problems associated with the immunogenicity of murine constant regions.

#### *Chimeric Antibodies*

[0054] A chimeric antibody is a recombinant protein in which the variable regions of a human antibody have been replaced by the variable regions of, for example, a mouse antibody, including the complementarity-determining regions (CDRs) of the mouse antibody. Chimeric antibodies exhibit decreased immunogenicity and increased stability when administered to a subject. General techniques for cloning murine immunoglobulin variable domains are disclosed, for example, in Orlandi *et al.*, *Proc. Nat'l Acad. Sci. USA* 86: 3833 (1989). Techniques for constructing chimeric antibodies are well known to those of skill in the art. As an example, Leung *et al.*, *Hybridoma* 13:469 (1994), produced an LL2 chimera by combining DNA sequences encoding the V<sub>κ</sub> and V<sub>H</sub> domains of murine LL2, an anti-CD22 monoclonal antibody, with respective human κ and IgG<sub>1</sub> constant region domains.

#### *Humanized Antibodies*

[0055] Techniques for producing humanized MAbs are well known in the art (see, e.g., Jones *et al.*, *Nature* 321: 522 (1986), Riechmann *et al.*, *Nature* 332: 323 (1988), Verhoeven *et al.*, *Science* 239: 1534 (1988), Carter *et al.*, *Proc. Nat'l Acad. Sci. USA* 89: 4285 (1992), Sandhu, *Crit. Rev. Biotech.* 12: 437 (1992), and Singer *et al.*, *J. Immun.* 150: 2844 (1993)). A chimeric or murine monoclonal antibody may be humanized by transferring the mouse CDRs



from the heavy and light variable chains of the mouse immunoglobulin into the corresponding variable domains of a human antibody. The mouse framework regions (FR) in the chimeric monoclonal antibody are also replaced with human FR sequences. As simply transferring mouse CDRs into human FRs often results in a reduction or even loss of antibody affinity, additional modification might be required in order to restore the original affinity of the murine antibody. This can be accomplished by the replacement of one or more human residues in the FR regions with their murine counterparts to obtain an antibody that possesses good binding affinity to its epitope. See, for example, Tempest *et al.*, *Biotechnology* 9:266 (1991) and Verhoeven *et al.*, *Science* 239: 1534 (1988). Generally, those human FR amino acid residues that differ from their murine counterparts and are located close to or touching one or more CDR amino acid residues would be candidates for substitution.

#### *Human Antibodies*

[0056] Methods for producing fully human antibodies using either combinatorial approaches or transgenic animals transformed with human immunoglobulin loci are known in the art (*e.g.*, Mancini *et al.*, 2004, *New Microbiol.* 27:315-28; Conrad and Scheller, 2005, *Comb. Chem. High Throughput Screen.* 8:117-26; Brekke and Loset, 2003, *Curr. Opin. Pharmacol.* 3:544-50). A fully human antibody also can be constructed by genetic or chromosomal transfection methods, as well as phage display technology, all of which are known in the art. See for example, McCafferty *et al.*, *Nature* 348:552-553 (1990). Such fully human antibodies are expected to exhibit even fewer side effects than chimeric or humanized antibodies and to function *in vivo* as essentially endogenous human antibodies. In certain embodiments, the claimed methods and procedures may utilize human antibodies produced by such techniques.

[0057] In one alternative, the phage display technique may be used to generate human antibodies (*e.g.*, Dantas-Barbosa *et al.*, 2005, *Genet. Mol. Res.* 4:126-40). Human antibodies may be generated from normal humans or from humans that exhibit a particular disease state, such as cancer (Dantas-Barbosa *et al.*, 2005). The advantage to constructing human antibodies from a diseased individual is that the circulating antibody repertoire may be biased towards antibodies against disease-associated antigens.

[0058] In one non-limiting example of this methodology, Dantas-Barbosa *et al.* (2005) constructed a phage display library of human Fab antibody fragments from osteosarcoma patients. Generally, total RNA was obtained from circulating blood lymphocytes (*Id.*). Recombinant Fab were cloned from the  $\mu$ ,  $\gamma$  and  $\kappa$  chain antibody repertoires and inserted

into a phage display library (*Id.*). RNAs were converted to cDNAs and used to make Fab cDNA libraries using specific primers against the heavy and light chain immunoglobulin sequences (Marks et al., 1991, *J. Mol. Biol.* 222:581-97). Library construction was performed according to Andris-Widhopf et al. (2000, In: *Phage Display Laboratory Manual*, Barbas et al. (eds), 1<sup>st</sup> edition, Cold Spring Harbor Laboratory Press, Cold Spring Harbor, NY pp. 9.1 to 9.22). The final Fab fragments were digested with restriction endonucleases and inserted into the bacteriophage genome to make the phage display library. Such libraries may be screened by standard phage display methods, as known in the art (see, e.g., Pasqualini and Ruoslahti, 1996, *Nature* 380:364-366; Pasqualini, 1999, *The Quart. J. Nucl. Med.* 43:159-162).

**[0059]** Phage display can be performed in a variety of formats, for their review, see e.g. Johnson and Chiswell, *Current Opinion in Structural Biology* 3:5564-571 (1993). Human antibodies may also be generated by *in vitro* activated B-cells. See U.S. Patent Nos. 5,567,610 and 5,229,275, incorporated herein by reference in their entirety. The skilled artisan will realize that these techniques are exemplary and any known method for making and screening human antibodies or antibody fragments may be utilized.

**[0060]** In another alternative, transgenic animals that have been genetically engineered to produce human antibodies may be used to generate antibodies against essentially any immunogenic target, using standard immunization protocols. Methods for obtaining human antibodies from transgenic mice are disclosed by Green *et al.*, *Nature Genet.* 7:13 (1994), Lonberg *et al.*, *Nature* 368:856 (1994), and Taylor *et al.*, *Int. Immun.* 6:579 (1994). A non-limiting example of such a system is the XenoMouse® (e.g., Green et al., 1999, *J. Immunol. Methods* 231:11-23) from Abgenix (Fremont, CA). In the XenoMouse® and similar animals, the mouse antibody genes have been inactivated and replaced by functional human antibody genes, while the remainder of the mouse immune system remains intact.

**[0061]** The XenoMouse® was transformed with germline-configured YACs (yeast artificial chromosomes) that contained portions of the human IgH and Igkappa loci, including the majority of the variable region sequences, along accessory genes and regulatory sequences. The human variable region repertoire may be used to generate antibody producing B-cells, which may be processed into hybridomas by known techniques. A XenoMouse® immunized with a target antigen will produce human antibodies by the normal immune response, which may be harvested and/or produced by standard techniques discussed above. A variety of strains of XenoMouse® are available, each of which is capable of producing a different class of antibody. Transgenically produced human antibodies have been shown to have therapeutic

potential, while retaining the pharmacokinetic properties of normal human antibodies (Green et al., 1999). The skilled artisan will realize that the claimed compositions and methods are not limited to use of the XenoMouse® system but may utilize any transgenic animal that has been genetically engineered to produce human antibodies.

#### *Antibody Fragments*

[0062] Antibody fragments which recognize specific epitopes can be generated by known techniques. Antibody fragments are antigen binding portions of an antibody, such as F(ab')<sub>2</sub>, Fab', F(ab)<sub>2</sub>, Fab, Fv, sFv and the like. F(ab')<sub>2</sub> fragments can be produced by pepsin digestion of the antibody molecule and Fab' fragments can be generated by reducing disulfide bridges of the F(ab')<sub>2</sub> fragments. Alternatively, Fab' expression libraries can be constructed (Huse et al., 1989, *Science*, 246:1274-1281) to allow rapid and easy identification of monoclonal Fab' fragments with the desired specificity. F(ab)<sub>2</sub> fragments may be generated by papain digestion of an antibody and Fab fragments obtained by disulfide reduction.

[0063] A single chain Fv molecule (scFv) comprises a VL domain and a VH domain. The VL and VH domains associate to form a target binding site. These two domains are further covalently linked by a peptide linker (L). Methods for making scFv molecules and designing suitable peptide linkers are described in US Patent No. 4,704,692, US Patent No. 4,946,778, R. Raag and M. Whitlow, "Single Chain Fvs." FASEB Vol 9:73-80 (1995) and R.E. Bird and B.W. Walker, "Single Chain Antibody Variable Regions," TIBTECH, Vol 9: 132-137 (1991).

[0064] Techniques for producing single domain antibodies (DABs) are also known in the art, as disclosed for example in Cossins et al. (2006, *Prot Express Purif* 51:253-259), incorporated herein by reference.

[0065] An antibody fragment can be prepared by proteolytic hydrolysis of the full length antibody or by expression in *E. coli* or another host of the DNA coding for the fragment. An antibody fragment can be obtained by pepsin or papain digestion of full length antibodies by conventional methods. These methods are described, for example, by Goldenberg, U.S. Patent Nos. 4,036,945 and 4,331,647 and references contained therein. Also, see Nisonoff et al., *Arch Biochem. Biophys.* 89: 230 (1960); Porter, *Biochem. J.* 73: 119 (1959), Edelman et al., in *METHODS IN ENZYMOLOGY VOL. 1*, page 422 (Academic Press 1967), and Coligan at pages 2.8.1-2.8.10 and 2.10.-2.10.4.

#### *Known Antibodies*

[0066] Antibodies of use may be commercially obtained from a wide variety of known sources. For example, a variety of antibody secreting hybridoma lines are available from the

American Type Culture Collection (ATCC, Manassas, VA). A large number of antibodies against various disease targets, including but not limited to tumor-associated antigens, have been deposited at the ATCC and/or have published variable region sequences and are available for use in the claimed methods and compositions. See, e.g., U.S. Patent Nos. 7,312,318; 7,282,567; 7,151,164; 7,074,403; 7,060,802; 7,056,509; 7,049,060; 7,045,132; 7,041,803; 7,041,802; 7,041,293; 7,038,018; 7,037,498; 7,012,133; 7,001,598; 6,998,468; 6,994,976; 6,994,852; 6,989,241; 6,974,863; 6,965,018; 6,964,854; 6,962,981; 6,962,813; 6,956,107; 6,951,924; 6,949,244; 6,946,129; 6,943,020; 6,939,547; 6,921,645; 6,921,645; 6,921,533; 6,919,433; 6,919,078; 6,916,475; 6,905,681; 6,899,879; 6,893,625; 6,887,468; 6,887,466; 6,884,594; 6,881,405; 6,878,812; 6,875,580; 6,872,568; 6,867,006; 6,864,062; 6,861,511; 6,861,227; 6,861,226; 6,838,282; 6,835,549; 6,835,370; 6,824,780; 6,824,778; 6,812,206; 6,793,924; 6,783,758; 6,770,450; 6,767,711; 6,764,688; 6,764,681; 6,764,679; 6,743,898; 6,733,981; 6,730,307; 6,720,15; 6,716,966; 6,709,653; 6,693,176; 6,692,908; 6,689,607; 6,689,362; 6,689,355; 6,682,737; 6,682,736; 6,682,734; 6,673,344; 6,653,104; 6,652,852; 6,635,482; 6,630,144; 6,610,833; 6,610,294; 6,605,441; 6,605,279; 6,596,852; 6,592,868; 6,576,745; 6,572,856; 6,566,076; 6,562,618; 6,545,130; 6,544,749; 6,534,058; 6,528,625; 6,528,269; 6,521,227; 6,518,404; 6,511,665; 6,491,915; 6,488,930; 6,482,598; 6,482,408; 6,479,247; 6,468,531; 6,468,529; 6,465,173; 6,461,823; 6,458,356; 6,455,044; 6,455,040; 6,451,310; 6,444,206; 6,441,143; 6,432,404; 6,432,402; 6,419,928; 6,413,726; 6,406,694; 6,403,770; 6,403,091; 6,395,276; 6,395,274; 6,387,350; 6,383,759; 6,383,484; 6,376,654; 6,372,215; 6,359,126; 6,355,481; 6,355,444; 6,355,245; 6,355,244; 6,346,246; 6,344,198; 6,340,571; 6,340,459; 6,331,175; 6,306,393; 6,254,868; 6,187,287; 6,183,744; 6,129,914; 6,120,767; 6,096,289; 6,077,499; 5,922,302; 5,874,540; 5,814,440; 5,798,229; 5,789,554; 5,776,456; 5,736,119; 5,716,595; 5,677,136; 5,587,459; 5,443,953; 5,525,338. These are exemplary only and a wide variety of other antibodies and their hybridomas are known in the art. The skilled artisan will realize that antibody sequences or antibody-secreting hybridomas against almost any disease-associated antigen may be obtained by a simple search of the ATCC, NCBI and/or USPTO databases for antibodies against a selected disease-associated target of interest. The antigen binding domains of the cloned antibodies may be amplified, excised, ligated into an expression vector, transfected into an adapted host cell and used for protein production, using standard techniques well known in the art.

### **Amino Acid Substitutions**

[0067] In certain embodiments, the disclosed methods and compositions may involve production and use of proteins or peptides with one or more substituted amino acid residues. As discussed above, methods for making monoclonal antibodies against virtually any target antigen are well known in the art. Typically, these result in production of murine antibodies against a target antigen. As is well known in the art, the antigen-binding specificity of murine monoclonal antibodies is determined largely by the hypervariable complementarity determining region (CDR) sequences. Murine antibodies generally comprise 6 CDR sequences, 3 on the antibody light chain and 3 on the heavy chain. As described in detail above, chimeric, humanized or human versions of murine antibodies may be constructed by techniques such as CDR grafting, where the murine CDR sequences are inserted into, for example, human antibody framework and constant region sequences, or by attaching the entire murine variable region sequences to human antibody constant region sequences. In alternative embodiments, the variable region sequences of an antibody may be constructed, for example, by chemical synthesis and assembly of oligonucleotides encoding the entire light and heavy chain variable regions of an antibody.

[0068] In various embodiments, the structural, physical and/or therapeutic characteristics of native, chimeric, humanized or human antibodies may be optimized by replacing one or more amino acid residues. For example, it is well known in the art that the functional characteristics of humanized antibodies may be improved by substituting a limited number of human framework region (FR) amino acids with the corresponding FR amino acids of the parent murine antibody. This is particularly true when the framework region amino acid residues are in close proximity to the CDR residues.

[0069] In other cases, the therapeutic properties of an antibody, such as binding affinity for the target antigen, the dissociation- or off-rate of the antibody from its target antigen, or even the effectiveness of induction of CDC (complement-dependent cytotoxicity) or ADCC (antibody dependent cellular cytotoxicity) by the antibody, may be optimized by a limited number of amino acid substitutions.

[0070] In alternative embodiments, the DDD and/or AD sequences used to make the cytokine-MAb DNL constructs may be further optimized, for example to increase the DDD-AD binding affinity. Potential sequence variations in DDD or AD sequences are discussed in the Examples below.

[0071] The skilled artisan will be aware that, in general, amino acid substitutions typically involve the replacement of an amino acid with another amino acid of relatively similar properties (i.e., conservative amino acid substitutions). The properties of the various amino acids and effect of amino acid substitution on protein structure and function have been the subject of extensive study and knowledge in the art.

[0072] For example, the hydrophobic index of amino acids may be considered (Kyte & Doolittle, 1982, *J. Mol. Biol.*, 157:105-132). The relative hydrophobic character of the amino acid contributes to the secondary structure of the resultant protein, which in turn defines the interaction of the protein with other molecules. Each amino acid has been assigned a hydrophobic index on the basis of its hydrophobicity and charge characteristics (Kyte & Doolittle, 1982), these are: isoleucine (+4.5); valine (+4.2); leucine (+3.8); phenylalanine (+2.8); cysteine/cystine (+2.5); methionine (+1.9); alanine (+1.8); glycine (-0.4); threonine (-0.7); serine (-0.8); tryptophan (-0.9); tyrosine (-1.3); proline (-1.6); histidine (-3.2); glutamate (-3.5); glutamine (-3.5); aspartate (-3.5); asparagine (-3.5); lysine (-3.9); and arginine (-4.5). In making conservative substitutions, the use of amino acids whose hydrophobic indices are within  $\pm 2$  is preferred, within  $\pm 1$  are more preferred, and within  $\pm 0.5$  are even more preferred.

[0073] Amino acid substitution may also take into account the hydrophilicity of the amino acid residue (e.g., U.S. Pat. No. 4,554,101). Hydrophilicity values have been assigned to amino acid residues: arginine (+3.0); lysine (+3.0); aspartate (+3.0); glutamate (+3.0); serine (+0.3); asparagine (+0.2); glutamine (+0.2); glycine (0); threonine (-0.4); proline (-0.5  $\pm$  -1); alanine (-0.5); histidine (-0.5); cysteine (-1.0); methionine (-1.3); valine (-1.5); leucine (-1.8); isoleucine (-1.8); tyrosine (-2.3); phenylalanine (-2.5); tryptophan (-3.4). Replacement of amino acids with others of similar hydrophilicity is preferred.

[0074] Other considerations include the size of the amino acid side chain. For example, it would generally not be preferred to replace an amino acid with a compact side chain, such as glycine or serine, with an amino acid with a bulky side chain, e.g., tryptophan or tyrosine. The effect of various amino acid residues on protein secondary structure is also a consideration. Through empirical study, the effect of different amino acid residues on the tendency of protein domains to adopt an alpha-helical, beta-sheet or reverse turn secondary structure has been determined and is known in the art (see, e.g., Chou & Fasman, 1974, *Biochemistry*, 13:222-245; 1978, *Ann. Rev. Biochem.*, 47: 251-276; 1979, *Biophys. J.*, 26:367-384).

[0075] Based on such considerations and extensive empirical study, tables of conservative amino acid substitutions have been constructed and are known in the art. For example: arginine and lysine; glutamate and aspartate; serine and threonine; glutamine and asparagine; and valine, leucine and isoleucine. Alternatively: Ala (A) leu, ile, val; Arg (R) gln, asn, lys; Asn (N) his, asp, lys, arg, gln; Asp (D) asn, glu; Cys (C) ala, ser; Gln (Q) glu, asn; Glu (E) gln, asp; Gly (G) ala; His (H) asn, gln, lys, arg; Ile (I) val, met, ala, phe, leu; Leu (L) val, met, ala, phe, ile; Lys (K) gln, asn, arg; Met (M) phe, ile, leu; Phe (F) leu, val, ile, ala, tyr; Pro (P) ala; Ser (S), thr; Thr (T) ser; Trp (W) phe, tyr; Tyr (Y) trp, phe, thr, ser; Val (V) ile, leu, met, phe, ala.

[0076] Other considerations for amino acid substitutions include whether or not the residue is located in the interior of a protein or is solvent exposed. For interior residues, conservative substitutions would include: Asp and Asn; Ser and Thr; Ser and Ala; Thr and Ala; Ala and Gly; Ile and Val; Val and Leu; Leu and Ile; Leu and Met; Phe and Tyr; Tyr and Trp. (See, e.g., PROWL website at rockefeller.edu) For solvent exposed residues, conservative substitutions would include: Asp and Asn; Asp and Glu; Glu and Gln; Glu and Ala; Gly and Asn; Ala and Pro; Ala and Gly; Ala and Ser; Ala and Lys; Ser and Thr; Lys and Arg; Val and Leu; Leu and Ile; Ile and Val; Phe and Tyr. (Id.) Various matrices have been constructed to assist in selection of amino acid substitutions, such as the PAM250 scoring matrix, Dayhoff matrix, Grantham matrix, McLachlan matrix, Doolittle matrix, Henikoff matrix, Miyata matrix, Fitch matrix, Jones matrix, Rao matrix, Levin matrix and Risler matrix (*Idem.*)

[0077] In determining amino acid substitutions, one may also consider the existence of intermolecular or intramolecular bonds, such as formation of ionic bonds (salt bridges) between positively charged residues (e.g., His, Arg, Lys) and negatively charged residues (e.g., Asp, Glu) or disulfide bonds between nearby cysteine residues.

[0078] Methods of substituting any amino acid for any other amino acid in an encoded protein sequence are well known and a matter of routine experimentation for the skilled artisan, for example by the technique of site-directed mutagenesis or by synthesis and assembly of oligonucleotides encoding an amino acid substitution and splicing into an expression vector construct.

### **Therapeutic Agents**

[0079] In alternative embodiments, therapeutic agents such as cytotoxic agents, anti-angiogenic agents, pro-apoptotic agents, antibiotics, hormones, hormone antagonists, chemokines, drugs, prodrugs, toxins, enzymes or other agents may be used as adjunct

therapies to the multimeric cytokines described herein. Drugs of use may possess a pharmaceutical property selected from the group consisting of antimetabolic, antimitotic, antikinase, alkylating, antimetabolite, antibiotic, alkaloid, anti-angiogenic, pro-apoptotic agents and combinations thereof.

[0080] Exemplary drugs of use may include 5-fluorouracil, aplidin, azaribine, anastrozole, anthracyclines, bendamustine, bleomycin, bortezomib, bryostatin-1, busulfan, calicheamycin, camptothecin, carboplatin, 10-hydroxycamptothecin, carmustine, celebrex, chlorambucil, cisplatin (CDDP), Cox-2 inhibitors, irinotecan (CPT-11), SN-38, carboplatin, cladribine, camptothecins, cyclophosphamide, cytarabine, dacarbazine, docetaxel, dactinomycin, daunorubicin, doxorubicin, 2-pyrrolinodoxorubicin (2P-DOX), cyano-morpholino doxorubicin, doxorubicin glucuronide, epirubicin glucuronide, estramustine, epidophyllotoxin, estrogen receptor binding agents, etoposide (VP16), etoposide glucuronide, etoposide phosphate, floxuridine (FUdR), 3',5'-O-dioleoyl-FudR (FUdR-dO), fludarabine, flutamide, farnesyl-protein transferase inhibitors, gemcitabine, hydroxyurea, idarubicin, ifosfamide, L-asparaginase, lenolidamide, leucovorin, lomustine, mechlorethamine, melphalan, mercaptopurine, 6-mercaptopurine, methotrexate, mitoxantrone, mithramycin, mitomycin, mitotane, navelbine, nitrosourea, plicomycin, procarbazine, paclitaxel, pentostatin, PSI-341, raloxifene, semustine, streptozocin, tamoxifen, taxol, temazolomide (an aqueous form of DTIC), transplatinum, thalidomide, thioguanine, thiotepa, teniposide, topotecan, uracil mustard, vinorelbine, vinblastine, vincristine and vinca alkaloids.

[0081] Toxins of use may include ricin, abrin, alpha toxin, saporin, ribonuclease (RNase), e.g., onconase, DNase I, *Staphylococcal* enterotoxin-A, pokeweed antiviral protein, gelonin, diphtheria toxin, *Pseudomonas* exotoxin, and *Pseudomonas* endotoxin.

[0082] Chemokines of use may include RANTES, MCAF, MIP1-alpha, MIP1-Beta and IP-10.

[0083] In certain embodiments, anti-angiogenic agents, such as angiostatin, baculostatin, canstatin, maspin, anti-VEGF antibodies, anti-PlGF peptides and antibodies, anti-vascular growth factor antibodies, anti-Flk-1 antibodies, anti-Flt-1 antibodies and peptides, anti-Kras antibodies, anti-cMET antibodies, anti-MIF (macrophage migration-inhibitory factor) antibodies, laminin peptides, fibronectin peptides, plasminogen activator inhibitors, tissue metalloproteinase inhibitors, interferons, interleukin-12, IP-10, Gro- $\beta$ , thrombospondin, 2-methoxyoestradiol, proliferin-related protein, carboxamidotriazole, CM101, Marimastat, pentosan polysulphate, angiopoietin-2, interferon-alpha, herbimycin A, PNU145156E, 16K



prolactin fragment, Linomide (roquinimex), thalidomide, pentoxifylline, genistein, TNP-470, endostatin, paclitaxel, accutin, angiostatin, cidofovir, vincristine, bleomycin, AGM-1470, platelet factor 4 or minocycline may be of use.

[0084] Other useful therapeutic agents may comprise oligonucleotides, especially antisense oligonucleotides that preferably are directed against oncogenes and oncogene products, such as bcl-2 or p53. A preferred form of therapeutic oligonucleotide is siRNA.

### **Diagnostic Agents**

[0085] Diagnostic agents are preferably selected from the group consisting of a radionuclide, a radiological contrast agent, a paramagnetic ion, a metal, a fluorescent label, a chemiluminescent label, an ultrasound contrast agent and a photoactive agent. Such diagnostic agents are well known and any such known diagnostic agent may be used. Non-limiting examples of diagnostic agents may include a radionuclide such as  $^{110}\text{In}$ ,  $^{111}\text{In}$ ,  $^{177}\text{Lu}$ ,  $^{18}\text{F}$ ,  $^{52}\text{Fe}$ ,  $^{62}\text{Cu}$ ,  $^{64}\text{Cu}$ ,  $^{67}\text{Cu}$ ,  $^{67}\text{Ga}$ ,  $^{68}\text{Ga}$ ,  $^{86}\text{Y}$ ,  $^{90}\text{Y}$ ,  $^{89}\text{Zr}$ ,  $^{94\text{m}}\text{Tc}$ ,  $^{94}\text{Tc}$ ,  $^{99\text{m}}\text{Tc}$ ,  $^{120}\text{I}$ ,  $^{123}\text{I}$ ,  $^{124}\text{I}$ ,  $^{125}\text{I}$ ,  $^{131}\text{I}$ ,  $^{154-158}\text{Gd}$ ,  $^{32}\text{P}$ ,  $^{11}\text{C}$ ,  $^{13}\text{N}$ ,  $^{15}\text{O}$ ,  $^{186}\text{Re}$ ,  $^{188}\text{Re}$ ,  $^{51}\text{Mn}$ ,  $^{52\text{m}}\text{Mn}$ ,  $^{55}\text{Co}$ ,  $^{72}\text{As}$ ,  $^{75}\text{Br}$ ,  $^{76}\text{Br}$ ,  $^{82\text{m}}\text{Rb}$ ,  $^{83}\text{Sr}$ , or other gamma-, beta-, or positron-emitters. Paramagnetic ions of use may include chromium (III), manganese (II), iron (III), iron (II), cobalt (II), nickel (II), copper (II), neodymium (III), samarium (III), ytterbium (III), gadolinium (III), vanadium (II), terbium (III), dysprosium (III), holmium (III) or erbium (III). Metal contrast agents may include lanthanum (III), gold (III), lead (II) or bismuth (III). Ultrasound contrast agents may comprise liposomes, such as gas filled liposomes. Radiopaque diagnostic agents may be selected from compounds, barium compounds, gallium compounds, and thallium compounds. A wide variety of fluorescent labels are known in the art, including but not limited to fluorescein isothiocyanate, rhodamine, phycoerytherin, phycocyanin, allophycocyanin, o-phthaldehyde and fluorescamine. Chemiluminescent labels of use may include luminol, isoluminol, an aromatic acridinium ester, an imidazole, an acridinium salt or an oxalate ester.

### **Immunoconjugates**

[0086] In certain embodiments, the antibody component of the cytokine-MAb DNL construct may be conjugated to one or more therapeutic or diagnostic agents. The therapeutic agents do not need to be the same but can be different, e.g. a drug and a radioisotope. For example,  $^{131}\text{I}$  can be incorporated into a tyrosine of an antibody or fusion protein and a drug attached to an epsilon amino group of a lysine residue. Therapeutic and diagnostic agents also can be attached, for example to reduced SH groups and/or to carbohydrate side chains. Many

methods for making covalent or non-covalent conjugates of therapeutic or diagnostic agents with antibodies or fusion proteins are known in the art and any such known method may be utilized.

**[0087]** A therapeutic or diagnostic agent can be attached at the hinge region of a reduced antibody component via disulfide bond formation. Alternatively, such agents can be attached using a heterobifunctional cross-linker, such as *N*-succinyl 3-(2-pyridyldithio)propionate (SPDP). Yu *et al.*, *Int. J. Cancer* 56: 244 (1994). General techniques for such conjugation are well-known in the art. See, for example, Wong, CHEMISTRY OF PROTEIN CONJUGATION AND CROSS-LINKING (CRC Press 1991); Upešlaciš *et al.*, “Modification of Antibodies by Chemical Methods,” in MONOCLONAL ANTIBODIES: PRINCIPLES AND APPLICATIONS, Birch *et al.* (eds.), pages 187-230 (Wiley-Liss, Inc. 1995); Price, “Production and Characterization of Synthetic Peptide-Derived Antibodies,” in MONOCLONAL ANTIBODIES: PRODUCTION, ENGINEERING AND CLINICAL APPLICATION, Ritter *et al.* (eds.), pages 60-84 (Cambridge University Press 1995). Alternatively, the therapeutic or diagnostic agent can be conjugated via a carbohydrate moiety in the Fc region of the antibody. The carbohydrate group can be used to increase the loading of the same agent that is bound to a thiol group, or the carbohydrate moiety can be used to bind a different therapeutic or diagnostic agent.

**[0088]** Methods for conjugating peptides to antibody components via an antibody carbohydrate moiety are well-known to those of skill in the art. See, for example, Shih *et al.*, *Int. J. Cancer* 41: 832 (1988); Shih *et al.*, *Int. J. Cancer* 46: 1101 (1990); and Shih *et al.*, U.S. Patent No. 5,057,313, incorporated herein in their entirety by reference. The general method involves reacting an antibody component having an oxidized carbohydrate portion with a carrier polymer that has at least one free amine function. This reaction results in an initial Schiff base (imine) linkage, which can be stabilized by reduction to a secondary amine to form the final conjugate.

**[0089]** The Fc region may be absent if the antibody used as the antibody component of the immunoconjugate is an antibody fragment. However, it is possible to introduce a carbohydrate moiety into the light chain variable region of a full length antibody or antibody fragment. See, for example, Leung *et al.*, *J. Immunol.* 154: 5919 (1995); Hansen *et al.*, U.S. Patent No. 5,443,953 (1995), Leung *et al.*, U.S. patent No. 6,254,868, incorporated herein by reference in their entirety. The engineered carbohydrate moiety is used to attach the therapeutic or diagnostic agent.

[0090] In some embodiments, a chelating agent may be attached to an antibody, antibody fragment or fusion protein and used to chelate a therapeutic or diagnostic agent, such as a radionuclide. Exemplary chelators include but are not limited to DTPA (such as Mx-DTPA), DOTA, TETA, NETA or NOTA. Methods of conjugation and use of chelating agents to attach metals or other ligands to proteins are well known in the art (see, e.g., U.S. Patent Application Serial No. 12/112,289, incorporated herein by reference in its entirety).

[0091] In certain embodiments, radioactive metals or paramagnetic ions may be attached to proteins or peptides by reaction with a reagent having a long tail, to which may be attached a multiplicity of chelating groups for binding ions. Such a tail can be a polymer such as a polylysine, polysaccharide, or other derivatized or derivatizable chains having pendant groups to which can be bound chelating groups such as, e.g., ethylenediaminetetraacetic acid (EDTA), diethylenetriaminepentaacetic acid (DTPA), porphyrins, polyamines, crown ethers, bis-thiosemicarbazones, polyoximes, and like groups known to be useful for this purpose.

[0092] Chelates may be directly linked to antibodies or peptides, for example as disclosed in U.S. Patent 4,824,659, incorporated herein in its entirety by reference. Particularly useful metal-chelate combinations include 2-benzyl-DTPA and its monomethyl and cyclohexyl analogs, used with diagnostic isotopes in the general energy range of 60 to 4,000 keV, such as  $^{125}\text{I}$ ,  $^{131}\text{I}$ ,  $^{123}\text{I}$ ,  $^{124}\text{I}$ ,  $^{62}\text{Cu}$ ,  $^{64}\text{Cu}$ ,  $^{18}\text{F}$ ,  $^{111}\text{In}$ ,  $^{67}\text{Ga}$ ,  $^{68}\text{Ga}$ ,  $^{99\text{m}}\text{Tc}$ ,  $^{94\text{m}}\text{Tc}$ ,  $^{11}\text{C}$ ,  $^{13}\text{N}$ ,  $^{15}\text{O}$ ,  $^{76}\text{Br}$ , for radioimaging. The same chelates, when complexed with non-radioactive metals, such as manganese, iron and gadolinium are useful for MRI. Macrocyclic chelates such as NOTA, DOTA, and TETA are of use with a variety of metals and radiometals, most particularly with radionuclides of gallium, yttrium and copper, respectively. Such metal-chelate complexes can be made very stable by tailoring the ring size to the metal of interest. Other ring-type chelates such as macrocyclic polyethers, which are of interest for stably binding nuclides, such as  $^{223}\text{Ra}$  for RAIT are encompassed.

[0093] More recently, methods of  $^{18}\text{F}$ -labeling of use in PET scanning techniques have been disclosed, for example by reaction of F-18 with a metal or other atom, such as aluminum. The  $^{18}\text{F}$ -Al conjugate may be complexed with chelating groups, such as DOTA, NOTA or NETA that are attached directly to antibodies or used to label targetable constructs in pre-targeting methods. Such F-18 labeling techniques are disclosed in U.S. Patent Application Serial No. 12/112,289, filed 4/30/08, the entire text of which is incorporated herein by reference.

## Methods of Therapeutic Treatment

[0094] Various embodiments concern methods of treating a cancer in a subject, such as a mammal, including humans, domestic or companion pets, such as dogs and cats, comprising administering to the subject a therapeutically effective amount of a cytokine-MAb DNL construct. In preferred embodiments, the cytokine-MAb DNL construct is a 20-2b construct, as described in further detail in the Examples below.

[0095] The administration of cytokine-MAb DNL construct can be supplemented by administering concurrently or sequentially a therapeutically effective amount of another antibody that binds to or is reactive with another antigen on the surface of the target cell. Preferred additional MAbs comprise at least one humanized, chimeric or human MAb selected from the group consisting of a MAb reactive with CD4, CD5, CD8, CD14, CD15, CD16, CD19, IGF-1R, CD20, CD21, CD22, CD23, CD25, CD30, CD32b, CD33, CD37, CD38, CD40, CD40L, CD45, CD46, CD52, CD54, CD70, CD74, CD79a, CD80, CD95, CD126, CD133, CD138, CD154, CEACAM5, CEACAM6, B7, AFP, PSMA, EGP-1, EGP-2, carbonic anhydrase IX, PAM4 antigen, MUC1, MUC2, MUC3, MUC4, MUC5, Ia, MIF, HM1.24, HLA-DR, tenascin, Flt-3, VEGFR, PlGF, ILGF, IL-6, IL-25, tenascin, TRAIL-R1, TRAIL-R2, complement factor C5, oncogene product, or a combination thereof. Various antibodies of use, such as anti-CD19, anti-CD20, and anti-CD22 antibodies, are known to those of skill in the art. See, for example, Ghetie *et al.*, *Cancer Res.* 48:2610 (1988); Hekman *et al.*, *Cancer Immunol. Immunother.* 32:364 (1991); Longo, *Curr. Opin. Oncol.* 8:353 (1996), U.S. Patent Nos. 5,798,554; 6,187,287; 6,306,393; 6,676,924; 7,109,304; 7,151,164; 7,230,084; 7,230,085; 7,238,785; 7,238,786; 7,282,567; 7,300,655; 7,312,318; and U.S. Patent Application Publ. Nos. 20080131363; 20080089838; 20070172920; 20060193865; 20060210475; 20080138333; and 20080146784, each incorporated herein by reference.

[0096] The cytokine-MAb DNL construct therapy can be further supplemented with the administration, either concurrently or sequentially, of at least one therapeutic agent. For example, "CVB" (1.5 g/m<sup>2</sup> cyclophosphamide, 200-400 mg/m<sup>2</sup> etoposide, and 150-200 mg/m<sup>2</sup> carmustine) is a regimen used to treat non-Hodgkin's lymphoma. Patti *et al.*, *Eur. J. Haematol.* 51: 18 (1993). Other suitable combination chemotherapeutic regimens are well-known to those of skill in the art. See, for example, Freedman *et al.*, "Non-Hodgkin's Lymphomas," in *CANCER MEDICINE, VOLUME 2, 3rd Edition*, Holland *et al.* (eds.), pages 2028-2068 (Lea & Febiger 1993). As an illustration, first generation chemotherapeutic

regimens for treatment of intermediate-grade non-Hodgkin's lymphoma (NHL) include C-MOPP (cyclophosphamide, vincristine, procarbazine and prednisone) and CHOP (cyclophosphamide, doxorubicin, vincristine, and prednisone). A useful second generation chemotherapeutic regimen is m-BACOD (methotrexate, bleomycin, doxorubicin, cyclophosphamide, vincristine, dexamethasone and leucovorin), while a suitable third generation regimen is MACOP-B (methotrexate, doxorubicin, cyclophosphamide, vincristine, prednisone, bleomycin and leucovorin). Additional useful drugs include phenyl butyrate, bendamustine, and bryostatins-1.

[0097] The cytokine-MAb DNL construct can be formulated according to known methods to prepare pharmaceutically useful compositions, whereby the cytokine-MAb DNL construct is combined in a mixture with a pharmaceutically suitable excipient. Sterile phosphate-buffered saline is one example of a pharmaceutically suitable excipient. Other suitable excipients are well-known to those in the art. See, for example, Ansel *et al.*, PHARMACEUTICAL DOSAGE FORMS AND DRUG DELIVERY SYSTEMS, 5th Edition (Lea & Febiger 1990), and Gennaro (ed.), REMINGTON'S PHARMACEUTICAL SCIENCES, 18th Edition (Mack Publishing Company 1990), and revised editions thereof.

[0098] The cytokine-MAb DNL construct can be formulated for intravenous administration via, for example, bolus injection or continuous infusion. Preferably, cytokine-MAb DNL construct is infused over a period of less than about 4 hours, and more preferably, over a period of less than about 3 hours. For example, the first 25-50 mg could be infused within 30 minutes, preferably even 15 min, and the remainder infused over the next 2-3 hrs. Formulations for injection can be presented in unit dosage form, e.g., in ampoules or in multi-dose containers, with an added preservative. The compositions can take such forms as suspensions, solutions or emulsions in oily or aqueous vehicles, and can contain formulatory agents such as suspending, stabilizing and/or dispersing agents. Alternatively, the active ingredient can be in powder form for constitution with a suitable vehicle, e.g., sterile pyrogen-free water, before use.

[0099] Additional pharmaceutical methods may be employed to control the duration of action of the cytokine-MAb DNL construct. Control release preparations can be prepared through the use of polymers to complex or adsorb the cytokine-MAb DNL construct. For example, biocompatible polymers include matrices of poly(ethylene-co-vinyl acetate) and matrices of a polyanhydride copolymer of a stearic acid dimer and sebacic acid. Sherwood *et al.*, *Bio/Technology* 10: 1446 (1992). The rate of release from such a matrix depends upon the molecular weight of the cytokine-MAb DNL construct, the amount of cytokine-MAb DNL

construct within the matrix, and the size of dispersed particles. Saltzman *et al.*, *Biophys. J.* 55: 163 (1989); Sherwood *et al.*, *supra*. Other solid dosage forms are described in Ansel *et al.*, PHARMACEUTICAL DOSAGE FORMS AND DRUG DELIVERY SYSTEMS, 5th Edition (Lea & Febiger 1990), and Gennaro (ed.), REMINGTON'S PHARMACEUTICAL SCIENCES, 18th Edition (Mack Publishing Company 1990), and revised editions thereof.

[0100] The cytokine-MAb DNL construct may also be administered to a mammal subcutaneously or even by other parenteral routes. Moreover, the administration may be by continuous infusion or by single or multiple boluses. Preferably, the cytokine-MAb DNL construct is infused over a period of less than about 4 hours, and more preferably, over a period of less than about 3 hours.

[0101] More generally, the dosage of an administered cytokine-MAb DNL construct for humans will vary depending upon such factors as the patient's age, weight, height, sex, general medical condition and previous medical history. It may be desirable to provide the recipient with a dosage of cytokine-MAb DNL construct that is in the range of from about 1 mg/kg to 25 mg/kg as a single intravenous infusion, although a lower or higher dosage also may be administered as circumstances dictate. A dosage of 1-20 mg/kg for a 70 kg patient, for example, is 70-1,400 mg, or 41-824 mg/m<sup>2</sup> for a 1.7-m patient. The dosage may be repeated as needed, for example, once per week for 4-10 weeks, once per week for 8 weeks, or once per week for 4 weeks. It may also be given less frequently, such as every other week for several months, or monthly or quarterly for many months, as needed in a maintenance therapy.

[0102] Alternatively, a cytokine-MAb DNL construct may be administered as one dosage every 2 or 3 weeks, repeated for a total of at least 3 dosages. Or, the construct may be administered twice per week for 4-6 weeks. If the dosage is lowered to approximately 200-300 mg/m<sup>2</sup> (340 mg per dosage for a 1.7-m patient, or 4.9 mg/kg for a 70 kg patient), it may be administered once or even twice weekly for 4 to 10 weeks. Alternatively, the dosage schedule may be decreased, namely every 2 or 3 weeks for 2-3 months. It has been determined, however, that even higher doses, such as 20 mg/kg once weekly or once every 2-3 weeks can be administered by slow i.v. infusion, for repeated dosing cycles. The dosing schedule can optionally be repeated at other intervals and dosage may be given through various parenteral routes, with appropriate adjustment of the dose and schedule.

[0103] In preferred embodiments, the cytokine-MAb DNL constructs are of use for therapy of cancer. Examples of cancers include, but are not limited to, carcinoma, lymphoma, glioblastoma, melanoma, sarcoma, and leukemia, myeloma, or lymphoid malignancies. More

particular examples of such cancers are noted below and include: squamous cell cancer (e.g., epithelial squamous cell cancer), Ewing sarcoma, Wilms tumor, astrocytomas, lung cancer including small-cell lung cancer, non-small cell lung cancer, adenocarcinoma of the lung and squamous carcinoma of the lung, cancer of the peritoneum, hepatocellular cancer, gastric or stomach cancer including gastrointestinal cancer, pancreatic cancer, glioblastoma multiforme, cervical cancer, ovarian cancer, liver cancer, bladder cancer, hepatoma, hepatocellular carcinoma, neuroendocrine tumors, medullary thyroid cancer, differentiated thyroid carcinoma, breast cancer, ovarian cancer, colon cancer, rectal cancer, endometrial cancer or uterine carcinoma, salivary gland carcinoma, kidney or renal cancer, prostate cancer, vulvar cancer, anal carcinoma, penile carcinoma, as well as head-and-neck cancer. The term "cancer" includes primary malignant cells or tumors (e.g., those whose cells have not migrated to sites in the subject's body other than the site of the original malignancy or tumor) and secondary malignant cells or tumors (e.g., those arising from metastasis, the migration of malignant cells or tumor cells to secondary sites that are different from the site of the original tumor). Cancers conducive to treatment methods of the present invention involves cells which express, over-express, or abnormally express IGF-1R.

**[0104]** Other examples of cancers or malignancies include, but are not limited to: Acute Childhood Lymphoblastic Leukemia, Acute Lymphoblastic Leukemia, Acute Lymphocytic Leukemia, Acute Myeloid Leukemia, Adrenocortical Carcinoma, Adult (Primary) Hepatocellular Cancer, Adult (Primary) Liver Cancer, Adult Acute Lymphocytic Leukemia, Adult Acute Myeloid Leukemia, Adult Hodgkin's Lymphoma, Adult Lymphocytic Leukemia, Adult Non-Hodgkin's Lymphoma, Adult Primary Liver Cancer, Adult Soft Tissue Sarcoma, AIDS-Related Lymphoma, AIDS-Related Malignancies, Anal Cancer, Astrocytoma, Bile Duct Cancer, Bladder Cancer, Bone Cancer, Brain Stem Glioma, Brain Tumors, Breast Cancer, Cancer of the Renal Pelvis and Ureter, Central Nervous System (Primary) Lymphoma, Central Nervous System Lymphoma, Cerebellar Astrocytoma, Cerebral Astrocytoma, Cervical Cancer, Childhood (Primary) Hepatocellular Cancer, Childhood (Primary) Liver Cancer, Childhood Acute Lymphoblastic Leukemia, Childhood Acute Myeloid Leukemia, Childhood Brain Stem Glioma, Childhood Cerebellar Astrocytoma, Childhood Cerebral Astrocytoma, Childhood Extracranial Germ Cell Tumors, Childhood Hodgkin's Disease, Childhood Hodgkin's Lymphoma, Childhood Hypothalamic and Visual Pathway Glioma, Childhood Lymphoblastic Leukemia, Childhood Medulloblastoma, Childhood Non-Hodgkin's Lymphoma, Childhood Pineal and Supratentorial Primitive Neuroectodermal Tumors, Childhood Primary Liver Cancer, Childhood Rhabdomyosarcoma,

Childhood Soft Tissue Sarcoma, Childhood Visual Pathway and Hypothalamic Glioma, Chronic Lymphocytic Leukemia, Chronic Myelogenous Leukemia, Colon Cancer, Cutaneous T-Cell Lymphoma, Endocrine Pancreas Islet Cell Carcinoma, Endometrial Cancer, Ependymoma, Epithelial Cancer, Esophageal Cancer, Ewing's Sarcoma and Related Tumors, Exocrine Pancreatic Cancer, Extracranial Germ Cell Tumor, Extragonadal Germ Cell Tumor, Extrahepatic Bile Duct Cancer, Eye Cancer, Female Breast Cancer, Gaucher's Disease, Gallbladder Cancer, Gastric Cancer, Gastrointestinal Carcinoid Tumor, Gastrointestinal Tumors, Germ Cell Tumors, Gestational Trophoblastic Tumor, Hairy Cell Leukemia, Head and Neck Cancer, Hepatocellular Cancer, Hodgkin's Lymphoma, Hypergammaglobulinemia, Hypopharyngeal Cancer, Intestinal Cancers, Intraocular Melanoma, Islet Cell Carcinoma, Islet Cell Pancreatic Cancer, Kaposi's Sarcoma, Kidney Cancer, Laryngeal Cancer, Lip and Oral Cavity Cancer, Liver Cancer, Lung Cancer, Lymphoproliferative Disorders, Macroglobulinemia, Male Breast Cancer, Malignant Mesothelioma, Malignant Thymoma, Medulloblastoma, Melanoma, Mesothelioma, Metastatic Occult Primary Squamous Neck Cancer, Metastatic Primary Squamous Neck Cancer, Metastatic Squamous Neck Cancer, Multiple Myeloma, Multiple Myeloma/Plasma Cell Neoplasm, Myelodysplastic Syndrome, Myelogenous Leukemia, Myeloid Leukemia, Myeloproliferative Disorders, Nasal Cavity and Paranasal Sinus Cancer, Nasopharyngeal Cancer, Neuroblastoma, Non-Hodgkin's Lymphoma, Nonmelanoma Skin Cancer, Non-Small Cell Lung Cancer, Occult Primary Metastatic Squamous Neck Cancer, Oropharyngeal Cancer, Osteo-/Malignant Fibrous Sarcoma, Osteosarcoma/Malignant Fibrous Histiocytoma, Osteosarcoma/Malignant Fibrous Histiocytoma of Bone, Ovarian Epithelial Cancer, Ovarian Germ Cell Tumor, Ovarian Low Malignant Potential Tumor, Pancreatic Cancer, Paraproteinemias, Polycythemia vera, Parathyroid Cancer, Penile Cancer, Pheochromocytoma, Pituitary Tumor, Primary Central Nervous System Lymphoma, Primary Liver Cancer, Prostate Cancer, Rectal Cancer, Renal Cell Cancer, Renal Pelvis and Ureter Cancer, Retinoblastoma, Rhabdomyosarcoma, Salivary Gland Cancer, Sarcoidosis Sarcomas, Sezary Syndrome, Skin Cancer, Small Cell Lung Cancer, Small Intestine Cancer, Soft Tissue Sarcoma, Squamous Neck Cancer, Stomach Cancer, Supratentorial Primitive Neuroectodermal and Pineal Tumors, T-Cell Lymphoma, Testicular Cancer, Thymoma, Thyroid Cancer, Transitional Cell Cancer of the Renal Pelvis and Ureter, Transitional Renal Pelvis and Ureter Cancer, Trophoblastic Tumors, Ureter and Renal Pelvis Cell Cancer, Urethral Cancer, Uterine Cancer, Uterine Sarcoma, Vaginal Cancer, Visual Pathway and Hypothalamic Glioma, Vulvar Cancer, Waldenstrom's



Macroglobulinemia, Wilms' Tumor, and any other hyperproliferative disease, besides neoplasia, located in an organ system listed above.

**[0105]** The methods and compositions described and claimed herein may be used to treat malignant or premalignant conditions and to prevent progression to a neoplastic or malignant state, including but not limited to those disorders described above. Such uses are indicated in conditions known or suspected of preceding progression to neoplasia or cancer, in particular, where non-neoplastic cell growth consisting of hyperplasia, metaplasia, or most particularly, dysplasia has occurred (for review of such abnormal growth conditions, see Robbins and Angell, Basic Pathology, 2d Ed., W. B. Saunders Co., Philadelphia, pp. 68-79 (1976)).

**[0106]** Dysplasia is frequently a forerunner of cancer, and is found mainly in the epithelia. It is the most disorderly form of non-neoplastic cell growth, involving a loss in individual cell uniformity and in the architectural orientation of cells. Dysplasia characteristically occurs where there exists chronic irritation or inflammation. Dysplastic disorders which can be treated include, but are not limited to, anhidrotic ectodermal dysplasia, anterofacial dysplasia, asphyxiating thoracic dysplasia, atriodigital dysplasia, bronchopulmonary dysplasia, cerebral dysplasia, cervical dysplasia, chondroectodermal dysplasia, cleidocranial dysplasia, congenital ectodermal dysplasia, craniodiaphysial dysplasia, craniocarpotarsal dysplasia, craniometaphysial dysplasia, dentin dysplasia, diaphysial dysplasia, ectodermal dysplasia, enamel dysplasia, encephalo-ophthalmic dysplasia, dysplasia epiphysialis hemimelia, dysplasia epiphysialis multiplex, dysplasia epiphysialis punctata, epithelial dysplasia, facioidigitogenital dysplasia, familial fibrous dysplasia of jaws, familial white folded dysplasia, fibromuscular dysplasia, fibrous dysplasia of bone, florid osseous dysplasia, hereditary renal-retinal dysplasia, hidrotic ectodermal dysplasia, hypohidrotic ectodermal dysplasia, lymphopenic thymic dysplasia, mammary dysplasia, mandibulofacial dysplasia, metaphysial dysplasia, Mondini dysplasia, monostotic fibrous dysplasia, mucoepithelial dysplasia, multiple epiphysial dysplasia, oculoauriculovertebral dysplasia, oculodentodigital dysplasia, oculovertrebral dysplasia, odontogenic dysplasia, ophthalmomandibulomelic dysplasia, periapical cemental dysplasia, polyostotic fibrous dysplasia, pseudoachondroplastic spondyloepiphysial dysplasia, retinal dysplasia, septo-optic dysplasia, spondyloepiphysial dysplasia, and ventriculoradial dysplasia.

**[0107]** Additional pre-neoplastic disorders which can be treated include, but are not limited to, benign dysproliferative disorders (e.g., benign tumors, fibrocystic conditions, tissue hypertrophy, intestinal polyps or adenomas, and esophageal dysplasia), leukoplakia, keratoses, Bowen's disease, Farmer's Skin, solar cheilitis, and solar keratosis.

[0108] In preferred embodiments, the method of the invention is used to inhibit growth, progression, and/or metastasis of cancers, in particular those listed above.

[0109] Additional hyperproliferative diseases, disorders, and/or conditions include, but are not limited to, progression, and/or metastases of malignancies and related disorders such as leukemia (including acute leukemias (e.g., acute lymphocytic leukemia, acute myelocytic leukemia (including myeloblastic, promyelocytic, myelomonocytic, monocytic, and erythroleukemia)) and chronic leukemias (e.g., chronic myelocytic (granulocytic) leukemia and chronic lymphocytic leukemia)), polycythemia vera, lymphomas (e.g., Hodgkin's disease and non-Hodgkin's disease), multiple myeloma, Waldenstrom's macroglobulinemia, heavy chain disease, and solid tumors including, but not limited to, sarcomas and carcinomas such as fibrosarcoma, myxosarcoma, liposarcoma, chondrosarcoma, osteogenic sarcoma, chordoma, angiosarcoma, endotheliosarcoma, lymphangiosarcoma, lymphangioendotheliosarcoma, synovioma, mesothelioma, Ewing's tumor, leiomyosarcoma, rhabdomyosarcoma, colon carcinoma, pancreatic cancer, breast cancer, ovarian cancer, prostate cancer, squamous cell carcinoma, basal cell carcinoma, adenocarcinoma, sweat gland carcinoma, sebaceous gland carcinoma, papillary carcinoma, papillary adenocarcinomas, cystadenocarcinoma, medullary carcinoma, bronchogenic carcinoma, renal cell carcinoma, hepatoma, bile duct carcinoma, choriocarcinoma, seminoma, embryonal carcinoma, Wilm's tumor, cervical cancer, testicular tumor, lung carcinoma, small cell lung carcinoma, bladder carcinoma, epithelial carcinoma, glioma, astrocytoma, medulloblastoma, craniopharyngioma, ependymoma, pinealoma, emangioblastoma, acoustic neuroma, oligodendroglioma, meningioma, melanoma, neuroblastoma, and retinoblastoma.

### **Kits**

[0110] Various embodiments may concern kits containing components suitable for treating or diagnosing diseased tissue in a patient. Exemplary kits may contain at least one or more cytokine-MAb constructs as described herein. If the composition containing components for administration is not formulated for delivery via the alimentary canal, such as by oral delivery, a device capable of delivering the kit components through some other route may be included. One type of device, for applications such as parenteral delivery, is a syringe that is used to inject the composition into the body of a subject. Inhalation devices may also be used. In certain embodiments, a therapeutic agent may be provided in the form of a prefilled syringe or autoinjection pen containing a sterile, liquid formulation or lyophilized preparation.

[0111] The kit components may be packaged together or separated into two or more containers. In some embodiments, the containers may be vials that contain sterile, lyophilized formulations of a composition that are suitable for reconstitution. A kit may also contain one or more buffers suitable for reconstitution and/or dilution of other reagents. Other containers that may be used include, but are not limited to, a pouch, tray, box, tube, or the like. Kit components may be packaged and maintained sterilely within the containers. Another component that can be included is instructions to a person using a kit for its use.

### **Expression Vectors**

[0112] Still other embodiments may concern DNA sequences comprising a nucleic acid encoding a cytokine-MAb construct, or its constituent fusion proteins. Fusion proteins may comprise an antibody or cytokine attached to a different peptide or protein, such as the AD and DDD peptides utilized for DNL construct formation as discussed in more detail in the Examples below.

[0113] Various embodiments relate to expression vectors comprising the coding DNA sequences. The vectors may contain sequences encoding the light and heavy chain constant regions and the hinge region of a human immunoglobulin to which may be attached chimeric, humanized or human variable region sequences. The vectors may additionally contain promoters that express the encoded protein(s) in a selected host cell, enhancers and signal or leader sequences. Vectors that are particularly useful are pHL2 or GS. More preferably, the light and heavy chain constant regions and hinge region may be from a human EU myeloma immunoglobulin, where optionally at least one of the amino acid in the allotype positions is changed to that found in a different IgG1 allotype, and wherein optionally amino acid 253 of the heavy chain of EU based on the EU number system may be replaced with alanine. See Edelman *et al.*, *Proc. Natl. Acad. Sci USA* 63: 78-85 (1969). In other embodiments, an IgG1 sequence may be converted to an IgG4 sequence.

[0114] The skilled artisan will realize that methods of genetically engineering expression constructs and insertion into host cells to express engineered proteins are well known in the art and a matter of routine experimentation. Host cells and methods of expression of cloned antibodies or fragments have been described, for example, in U.S. Patent Application Serial Nos. 11/187,863, filed 7/25/05; 11/253,666, filed 10/20/05 and 11/487,215, filed 7/14/06, each incorporated herein by reference in its entirety.

## EXAMPLES

[0115] The following examples are provided to illustrate, but not to limit, the claims of the present invention.

### **General Methods**

[0116] Cell lines. Sp/ESF cells, an enhanced variant of Sp2/0-Ag14 (ATCC, Manassas, VA), were maintained in Hybridoma Serum-Free Media (H-SFM) supplemented with 2 mM L-glutamine and 100 units/mL penicillin-streptomycin. Daudi, Ramos, Raji, NAMALWA and Jeko-1 (ATCC) human lymphomas were maintained in RPMI 1640 media containing 10% FBS and supplemented with 1 mM sodium pyruvate, 10 mM L-glutamine, 25 mM HEPES, and 100 units/mL penicillin-streptomycin.

[0117] MAb-IFN $\alpha$  constructs. 20-2b was produced by DNL via the combination of two DNL modules, C<sub>H3</sub>-AD2-IgG-v-mab and IFN $\alpha$ 2b-DDD2, which were each expressed in Sp/ESF. Additional DNL-generated MAb-IFN $\alpha$  constructs, of similar design as 20-2b (humanized IgG1 + 4 IFN $\alpha$ 2b) but with different targeting MAbs, were used as controls in several experiments: 22-2b has C<sub>H3</sub>-AD2-IgG-e-mab (epratuzumab) as its AD2 module, which is directed against CD22 and binds lymphoma; 734-2b has C<sub>H3</sub>-AD2-IgG-h734 as its AD2 module, which is directed against the hapten, In-DTPA and does not bind to any animal proteins or tissues; and R1-2b uses C<sub>H3</sub>-AD2-IgG-hR1, which binds human insulin-like growth factor 1 receptor (IGF-1R).

[0118] Analytical methods. Protein concentrations of IFN $\alpha$  constructs were measured using a commercial human IFN $\alpha$ 2 ELISA kit following the manufacturer's suggested protocol (PBL Interferon Source, Piscataway, NJ) and confirmed by size-exclusion HPLC performed on a Beckman System Gold Model 116 with a Bio-Sil SEC 250 column (Bio-Rad, Hercules, CA) and 0.04 M PBS, pH 6.8, 1 mM EDTA as the mobile phase. Reducing and non-reducing SDS-PAGE analyses were performed using 4-20% gradient Tris-glycine gels (Cambrex Bio Science, Rockland, ME). All colorimetric (ELISA and MTS), luminescence (reporter) and fluorometric (CDC and ADCC) assays were quantified with an EnVision 2100 multilabel plate reader (PerkinElmer, Waltham, MA).

[0119] IFN $\alpha$  activity measurements. IFN $\alpha$ 2b specific activities were determined using the iLite Human Interferon Alpha Cell-Based Assay Kit following the manufacturer's suggested

protocol (PBL Interferon Source). PEGASYS®, 20-2b, and seven more MAb-IFN $\alpha$  constructs were diluted to 10, 2.5 and 0.625 ng/mL in 1% BSA-PBS. PEG-INTRON® was diluted to 1, 0.25 and 0.0625 ng/mL. Each dilution was assayed in triplicate with overnight incubation with the supplied cells. Specific activities were extrapolated from a standard curve generated with the supplied standard. Antiviral activities were determined with an *in vitro* viral challenge assay using encephalomyocarditis (EMC) virus on A549 cells by an independent analytical laboratory (PBL Interferon Source).

[0120] *In vitro* proliferation. Daudi or Jeko-1 were plated at 5,000 cells/well in 96-well plates and incubated at 37°C for four (Daudi) or five (Jeko-1) days in the presence of increasing concentrations of the indicated agents. Viable cell densities were determined using a CellTiter 96 Cell Proliferation Assay (Promega, Madison, WI).

[0121] *Ex-vivo* depletion of Daudi and Ramos lymphoma cells from whole blood. The effects of 20-2b on NHL cells as well as peripheral blood lymphocytes in whole human blood from health volunteers were evaluated *ex-vivo* using flow cytometry and compared to those of v-mab, 734-2b or a combination of v-mab and 734-2b. Daudi or Ramos ( $5 \times 10^4$  cells) were mixed with heparinized whole blood (150  $\mu$ l) and incubated with test MAbs at 0.01, 0.1 or 1 nM for 2 days at 37°C and 5% CO<sub>2</sub>. Cells were stained with FITC-labeled anti-CD3, anti-CD19, or mouse IgG<sub>1</sub> isotype control (BD Biosciences, San Jose, CA). Following lysis of erythrocytes, cells were analyzed using a FACSCalibur (BD Biosciences) with Cell Quest software. Both Daudi and Ramos cells are CD19<sup>+</sup> and in the monocyte gate. The normal B- and T-cells are CD19<sup>+</sup> and CD3<sup>+</sup> cells, respectively, in the lymphocyte gate. Student *t*-test was used to evaluate statistical significance ( $P < 0.05$ ). *In vivo* efficacy in mice. Studies were performed in female C.B.17 homozygous severe combined immune deficient (SCID) mice of approximately 20 g (Taconic, Germantown, NY). Each mouse was inoculated i.v. with  $1.5 \times 10^7$  Daudi,  $2.5 \times 10^6$  Raji or  $5 \times 10^6$  NAMALWA cells on day 0. Treatment doses were all administered by subcutaneous injection. Saline was used as a control treatment. Animals monitored daily were humanely sacrificed when hind-limb paralysis developed or if they became otherwise moribund. Additionally, mice were sacrificed if they lost more than 20% of initial body weight. Survival curves were analyzed using Kaplan-Meier plots (log-rank analysis), using the Prism (v4.03) software package (GraphPad Software, Inc.). Some outliers determined by critical Z test were censored from analyses.

**Example 1. C<sub>H3</sub>-AD2-IgG expression vectors**

[0122] The pdHL2 mammalian expression vector has been used for the expression of recombinant IgGs (Qu et al., Methods 2005, 36:84-95). A plasmid shuttle vector was produced to facilitate the conversion of any IgG-pdHL2 vector into a C<sub>H3</sub>-AD2-IgG-pdHL2 vector. The gene for the Fc (C<sub>H2</sub> and C<sub>H3</sub> domains) was amplified by PCR using the pdHL2 vector as a template and the following oligonucleotide primers:

*Fc BglII Left*

AGATCTGGCGCACCTGAACTCCTG (SEQ ID NO:1)

*Fc Bam- EcoRI Right*

GAATTCGGATCCTTTACCCGGAGACAGGGAGAG (SEQ ID NO:2).

[0123] The amplicon was cloned in the pGemT PCR cloning vector (Promega). The Fc insert fragment was excised from pGemT with Xba I and Bam HI and ligated with AD2-pdHL2 vector that was prepared by digesting h679-Fab-AD2-pdHL2 (Rossi et al., Proc Natl Acad Sci USA 2006, 103:6841-6) with Xba I and Bam HI, to generate the shuttle vector Fc-AD2-pdHL2. To convert IgG-pdHL2 expression vectors to a C<sub>H3</sub>-AD2-IgG-pdHL2 expression vectors, an 861 bp BsrG I /Nde I restriction fragment was excised from the former and replaced with a 952 bp BsrG I/Nde I restriction fragment excised from the Fc-AD2-pdHL2 vector. The following is a partial list of C<sub>H3</sub>-AD2-IgG-pdHL2 expression vectors that have been generated and used for the production of recombinant humanized IgG-AD2 modules:

C<sub>H3</sub>-AD2-IgG-hA20 (anti-CD20)

C<sub>H3</sub>-AD2-IgG-hLL2 (anti-CD22)

C<sub>H3</sub>-AD2-IgG-hL243 (anti-HLA-DR)

C<sub>H3</sub>-AD2-IgG-hLL1 (anti-CD74)

C<sub>H3</sub>-AD2-IgG-hR1 (anti-IGF-1R)

C<sub>H3</sub>-AD2-IgG-h734 (anti- Indium-DTPA).

**Example 2. Production of C<sub>H3</sub>-AD2-IgG**Transfection and selection of stable C<sub>H3</sub>-AD2-IgG secreting cell lines

[0124] All cell lines were grown in Hybridoma SFM (Invitrogen, Carlsbad CA). C<sub>H3</sub>-AD2-IgG-pdHL2 vectors (30 µg) were linearized by digestion with Sal I restriction endonuclease and transfected into Sp2/0-Ag14 (2.8 x 10<sup>6</sup> cells) by electroporation (450 volts, 25 µF). The pdHL2 vector contains the gene for dihydrofolate reductase allowing clonal selection as well as gene amplification with methotrexate (MTX).

[0125] Following transfection, the cells were plated in 96-well plates and transgenic clones

were selected in media containing 0.2  $\mu$ M MTX. Clones were screened for C<sub>H3</sub>-AD2-IgG productivity by a sandwich ELISA using 96-well microtitre plates coated with specific anti-idiotypic MAbs. Conditioned media from the putative clones were transferred to the microplate wells and detection of the fusion protein was accomplished with horseradish peroxidase-conjugated goat anti-human IgG F(ab')<sub>2</sub> (Jackson ImmunoResearch Laboratories, West Grove, PA). Wells giving the highest signal were expanded and ultimately used for production.

Production and purification of C<sub>H3</sub>-AD2-IgG modules

[0126] For production of the fusion proteins, roller bottle cultures were seeded at  $2 \times 10^5$  cells/ml and incubated in a roller bottle incubator at 37°C under 5% CO<sub>2</sub> until the cell viability dropped below 25% (~10 days). Culture broth was clarified by centrifugation, filtered, and concentrated up to 50-fold by ultrafiltration. For purification of C<sub>H3</sub>-AD2-IgG modules, concentrated supernatant fluid was loaded onto a Protein-A (MAB Select) affinity column. The column was washed to baseline with PBS and the fusion proteins were eluted with 0.1 M Glycine, pH 2.5.

**Example 3. Generation of DDD-module based on Interferon (IFN)- $\alpha$ 2b**

Construction of IFN- $\alpha$ 2b-DDD2-pdHL2 for expression in mammalian cells

[0127] The cDNA sequence for IFN- $\alpha$ 2b was amplified by PCR resulting in sequences comprising the following features, in which XbaI and BamHI are restriction sites, the signal peptide is native to IFN- $\alpha$ 2b, and 6 His is a hexahistidine tag: XbaI---Signal peptide---IFN $\alpha$ 2b ---6 His---BamHI (6 His disclosed as SEQ ID NO: 28). The resulting secreted protein consisted of IFN- $\alpha$ 2b fused at its C-terminus to a polypeptide of the following sequence:

KSHHHHHHGGSGGGGSGGGCGHIQIPPGLTELLQGYTVEVLRQQPPDLVEFAVEYFTRLREARA (SEQ ID NO:3).

[0128] PCR amplification was accomplished using a full length human IFN $\alpha$ 2b cDNA clone (Invitrogen Ultimate ORF human clone cat# HORF01Clone ID IOH35221) as a template and the following oligonucleotides as primers:

*IFNA2 Xba I Left*

TCTAGACACAGGACCTCATCATGGCCTTGACCTTTGCTTTACTGG (SEQ ID NO:4)

*IFNA2 BamHI right*

GGATCCATGATGGTGATGATGGTGTGACTTTTCCTTACTTCTTAACTTTCTTGC (SEQ ID

NO:5)

[0129] The PCR amplicon was cloned into the pGemT vector. A DDD2-pdHL2 mammalian expression vector was prepared for ligation with IFN- $\alpha$ 2b as follows. The C<sub>H1</sub>-DDD2-Fab-hMN-14-pdHL2 (Rossi et al., Proc Natl Acad Sci USA 2006, 103:6841-6) vector was digested with Xba I and Bam HI, which removes all of the Fab gene sequences but leaves the DDD2 coding sequence. The IFN- $\alpha$ 2b amplicon was excised from pGemT with Xba I and Bam HI and ligated into the DDD2-pdHL2 vector to generate the expression vector IFN- $\alpha$ 2b-DDD2-pdHL2.

#### Mammalian cell expression of IFN- $\alpha$ 2b-DDD2

[0130] IFN- $\alpha$ 2b-DDD2-pdHL2 was linearized by digestion with Sal I and stably transfected by electroporation into Sp/ESF myeloma cells (see U.S. Patent Application 11/877,728, the Examples section of which is incorporated herein by reference). Two clones were found to have detectable levels of IFN- $\alpha$ 2b by ELISA. One of the two clones, designated 95, was adapted to growth in serum-free media without substantial decrease in productivity. The clone was subsequently amplified with increasing MTX concentrations from 0.1 to 0.8  $\mu$ M over five weeks. At this stage, it was sub-cloned by limiting dilution and the highest producing sub-clone (95-5) was expanded. The productivity of 95-5 grown in shake-flasks was estimated to be 2.5 mg/L using commercial rIFN- $\alpha$ 2b (Chemicon IF007, Lot 06008039084) as standards.

#### Purification of IFN- $\alpha$ 2b-DDD2 from batch cultures grown in roller bottles

[0131] Clone 95-5 was expanded to 34 roller bottles containing a total of 20 L of serum-free Hybridoma SFM with 0.8  $\mu$ M MTX and allowed to reach terminal culture. The culture broth was processed and IFN- $\alpha$ 2b-DDD2 was purified by immobilized metal affinity chromatography (IMAC) as follows. The supernatant fluid was clarified by centrifugation, 0.2  $\mu$ M filtered, diafiltered into 1X Binding buffer (10 mM imidazole, 0.5 M NaCl, 50 mM NaH<sub>2</sub>PO<sub>4</sub>, pH 7.5), concentrated to 310 mL, added Tween 20 to a final concentration of 0.1%, and loaded onto a 30-mL Ni-NTA column. Following sample loading, the column was washed with 500 mL of 0.02% Tween 20 in 1X binding buffer and then 290 mL of 30 mM imidazole, 0.02% Tween 20, 0.5 M NaCl, 50 mM NaH<sub>2</sub>PO<sub>4</sub>, pH 7.5. The product was eluted with 110 mL of 250 mM imidazole, 0.02% Tween 20, 150 mM NaCl, 50 mM NaH<sub>2</sub>PO<sub>4</sub>, pH 7.5. Approximately 6 mg of IFN $\alpha$ 2b-DDD2 was purified.



Production of IFN- $\alpha$ 2b-DDD2 in *E. coli*

[0132] IFN- $\alpha$ 2b-DDD2 was also expressed by microbial fermentation as a soluble protein in *E. coli*. The coding sequence was amplified by PCR using IFN- $\alpha$ 2b-DDD2-pdHL2 DNA as a template. The amplicon was cloned into the pET26b *E. coli* expression vector using Nde I and Xho I restriction sites. Protein was expressed intracellularly in BL21pLysS host cells by induction of LB shake flasks with 100  $\mu$ M IPTG at 18°C for 12 hours. Soluble IFN- $\alpha$ 2b-DDD2 was purified from cell lysates by IMAC as described above.

**Example 4. Generation of a DNL conjugate comprising four IFN- $\alpha$ 2b-DDD2 moieties linked to C<sub>H3</sub>-AD2-IgG**

[0133] A DNL complex comprising four IFN- $\alpha$ 2b-DDD2 moieties linked to C<sub>H3</sub>-AD2-IgG (FIG. 1) was made as follows. Briefly, a select C<sub>H3</sub>-AD2-IgG was combined with approximately two mole-equivalents of IFN- $\alpha$ 2b-DDD2 and the mixture was reduced under mild conditions overnight at room temperature after adding 1 mM EDTA and 2 mM reduced glutathione (GSH). Oxidized glutathione was added to 2 mM and the mixture was held at room temperature for an additional 12-24 hours. The DNL conjugate was purified over a Protein A affinity column. Four such DNL conjugates designed 20-2b, 22-2b, hR1-2b, and 243-2b, each comprising four copies of IFN- $\alpha$ 2b anchored on C<sub>H3</sub>-AD2-IgG-hA20 (with specificity for CD20), C<sub>H3</sub>-AD2-IgG-hLL2 (with specificity for CD22), C<sub>H3</sub>-AD2-IgG-hR1 (with specificity for IGF-1R) and C<sub>H3</sub>-AD2-IgG-hL243 (with specificity for HLA-DR), respectively, were prepared. SE-HPLC analyses of 20-2b generated from mammalian (m) or *E. coli* (e)-produced IFN- $\alpha$ 2b-DDD2 each showed a major peak having a retention time consistent with a covalent complex composed of an IgG and 4 IFN- $\alpha$ 2b groups (not shown). Similar SE-HPLC profiles were observed for the other three IFN-IgG conjugates.

**Example 5. *In vitro* activity of the IFN-IgG conjugates.**

[0134] The *in vitro* IFN $\alpha$  biological activity of 20-2b was compared to that of commercial PEGylated IFN $\alpha$ 2 agents, PEGASYS® and PEG-INTRON®, using cell-based reporter, viral protection, and lymphoma proliferation assays. Specific activities were determined using a cell-based kit, which utilizes a transgenic human pro-monocyte cell line carrying a reporter gene fused to an interferon-stimulated response element (FIG. 2A-2D). The specific activity of 20-2b (5300 IU/pmol) was greater than both PEGASYS® (170 IU/pmol) and PEG-INTRON® (3400 IU/pmol) (FIG. 2A). 734-2b, 1R-2b and five additional MAb-IFN $\alpha$  constructs (data not shown), which were produced similarly to 20-2b, each exhibited similar

specific activities (4000 – 8000 IU/pmol), demonstrating the consistency of the DNL method for generating such structures (**FIG. 2A**). Having four IFN $\alpha$ 2b groups contributed to the enhanced potency of MAb-IFN $\alpha$ . When normalized to IFN $\alpha$  equivalents, the specific activity/IFN $\alpha$  was about 10-fold greater than PEGASYS® and only about 2-fold less than PEG-INTRON®.

[0135] Comparison of MAb-IFN $\alpha$ , PEGASYS® and PEG-INTRON® in an *in vitro* viral protection assay demonstrated that MAb-IFN $\alpha$  retains IFN $\alpha$ 2b antiviral activity with specific activities similar to PEG-INTRON® and 10-fold greater than PEGASYS® (**FIG. 2B**).

[0136] IFN $\alpha$ 2b can have a direct antiproliferative or cytotoxic effect on some tumor lines. The activity of 20-2b was measured in an *in vitro* proliferation assay with a Burkitt lymphoma cell line (Daudi) that is highly sensitive to IFN $\alpha$  (**FIG. 2C**). Each of the IFN $\alpha$ 2 agents efficiently inhibited (>90%) Daudi *in vitro* with high potency ( $EC_{50}$ =4 -10 pM). However, 20-2b ( $EC_{50}$ =0.25 pM) was about 30-fold more potent than the non-targeting MAb-IFN $\alpha$  constructs. The parent anti-CD20 MAb of 20-2b has anti-proliferative activity *in vitro* on many lymphoma cell lines, including Daudi (Rossi et al., 2008, Cancer Res 68:8384-92), at considerably greater concentrations ( $EC_{50}$ >10nM). The *in vitro* activity of 20-2b was also assessed using Jeko-1, which is a mantle cell lymphoma line that has lower sensitivity to both IFN $\alpha$  and anti-CD20 (**FIG. 2D**). Jeko-1 is only modestly sensitive to the parent anti-CD20 MAb, having 10% maximal inhibition ( $I_{max}$ ) with an  $EC_{50}$  near 1 nM. As shown with 734-2b, Jeko-1 ( $I_{max}$  =43%;  $EC_{50}$  = 23 pM) is less responsive to IFN $\alpha$ 2b than Daudi ( $I_{max}$  =90%;  $EC_{50}$  = 7.5 pM). Compared to 734-2b, 20-2b inhibited Jeko-1 to a greater extent ( $I_{max}$  =65%) and exhibited a biphasic dose-response curve (**FIG. 2D**). At <10 pM, a low-concentration response attributed to IFN $\alpha$ 2b activity was observed, which plateaus at  $I_{max}$  =43%, similar to 734-2b. A high-concentration response was evident above 100 pM, where  $I_{max}$  reached 65%. The low-concentration IFN $\alpha$ 2b response of 20-2b ( $EC_{50}$ =0.97 pM) was 25-fold more potent than 734-2b, similar to the results with Daudi.

[0137] A combination of the parent anti-CD20 antibody and 734-2b (v-mab+734-2b) was assayed to elucidate whether the increased potency of 20-2b is due to an additive/synergistic effect of CD20 and IFN $\alpha$  signaling. The dose response curve for v-mab+734-2b was largely similar to 734-2b alone, except at >1 nM, where inhibition increased for the former but not the latter. These results suggest that MAb targeting is responsible for the lower  $EC_{50}$  of 20-2b, but its greater  $I_{max}$  is apparently due to the additive activity of IFN $\alpha$ 2b and CD-20 signaling. The effect of CD20 signaling was only evident in the high-concentration response

for 20-2b ( $EC_{50}=0.85$  nM), which parallels the response to v-mab ( $EC_{50}=1.5$  nM). A biphasic dose-response curve was not obvious for v-mab+734-2b, because the two responses overlap. However, an additive effect was evident at  $>1$  nM concentrations. The  $I_{max}$  of 20-2b (65%) was greater than the added responses of IFN $\alpha$ 2b ( $I_{max}=43\%$ ) and v-mab ( $I_{max}=10\%$ ), suggesting possible synergism between the actions of IFN $\alpha$ 2b and v-mab.

#### *ADCC activity*

[0138] IFN $\alpha$  can potentiate ADCC activity, which is a fundamental mechanism of action (MOA) for anti-CD20 immunotherapy, by activating NK cells and macrophages. We compared ADCC of 20-2b and v-mab with two NHL cell lines using peripheral blood mononuclear cells (PBMCs) as effector cells. Replicate assays using PBMCs from multiple donors consistently demonstrated that 20-2b had enhanced ADCC compared to v-mab, as shown for both Daudi and Raji cells (**FIG. 4A**). This effect was also shown with 22-2b, a MAb-IFN $\alpha$  comprising the anti-CD22 MAb, epratuzumab, which shows modest ADCC (Carnahan et al., 2007, Mol Immunol 44:1331-41).

#### *CDC activity*

[0139] CDC is thought to be an important MOA for Type-I anti-CD20 MAbs (including v-mab and rituximab). However, this function is lacking in the Type-II MAbs, represented by tositumomab (Cardarelli et al., 2002, Cancer Immunol Immunother 51:15-24), which nonetheless has anti-lymphoma activity. Unlike v-mab, 20-2b does not show CDC activity *in vitro* (**FIG. 4B**). These results are consistent with those for other DNL structures based on the C<sub>H3</sub>-AD2-IgG-v-mab module, in which complement fixation is apparently impaired, perhaps by steric interference (Rossi et al., 2008).

#### **Example 6. Pharmacokinetic (PK) analysis of 20-2b.**

[0140] The pharmacokinetic (PK) properties of 20-2b were evaluated in male Swiss-Webster mice and compared to those of PEGASYS®, PEG-INTRON and  $\alpha$ 2b-413 (Pegylated IFN $\alpha$  made by DNL, see U.S. Patent Application Serial No. 11/925,408). Concentrations of IFN $\alpha$  in the serum samples at various times were determined by ELISA following the manufacturer's instructions. Briefly, the serum samples were diluted appropriately according to the human IFN $\alpha$  standard provided in the kit. An antibody bound to the microtiter plate wells captures interferon. A second antibody was then used to reveal the bound interferon, which was quantified by anti-secondary antibody conjugated to horseradish peroxidase (HRP) following the addition of Tetramethyl benzidine (TMB). The plates were read at 450nm. **FIG. 3** presents the results of the PK analysis, which showed significantly slower

elimination and longer serum residence of 20-2b compared to the other agents. At an injected dose of 210 pmol, the calculated pharmacokinetic serum half-life in hours was 8.0 hr (20-2b), 5.7 hr ( $\alpha$ 2b-413), 4.7 hr (PEGASYS®) and 2.6 hr (PEG-INTRON). The elimination rate (1/h) was 0.087 (20-2b), 0.121 ( $\alpha$ 2b-413), 0.149 (PEGASYS®) and 0.265 (PEG-INTRON). The calculated  $MRT_{0.08 \rightarrow \infty}$  (hr) was 22.2 (20-2b), 12.5 ( $\alpha$ 2b-413), 10.7 (PEGASYS®) and 6.0 (PEG-INTRON). Because the pharmacokinetic parameters are determined more by the nature of the complex than the individual antibody or cytokine, it is expected that the PK characteristics of the cytokine-DNL complex are generalizable to other cytokine moieties and antibody moieties and are not limited to the specific 20-2b construct discussed above.

#### **Example 7. In vivo activity of 20-2b**

##### *Serum stability.*

[0141] 20-2b was stable in human sera ( $\geq 10$  days) or whole blood ( $\geq 6$  days) at 37°C (not shown). Concentration of 20-2b complex was determined using a bispecific ELISA assay. There was essentially no detectable change in serum 20-2b levels in either whole blood or serum over the time period of the assay.

##### *Ex vivo efficacy of 20-2b against lymphoma cells from whole human blood*

[0142] We compared the abilities of 20-2b, v-mab, 734-2b, or v-mab+734-2b to eliminate lymphoma or normal B-cells from whole blood in an *ex vivo* setting (**FIG. 5**). The therapeutic efficacy of naked anti-CD20 MAbs is believed to be achieved via three mechanisms of action (MOA) - signaling-induced apoptosis or growth arrest, ADCC, and CDC (Glennie et al., 2007, Mol Immunol 44:3823-37). In this assay, v-mab can employ all three MOA, while, based on the *in vitro* findings, 20-2b can potentially take advantage of signaling and enhanced ADCC, but not CDC. In this short-term model, the IFN $\alpha$ 2b groups of 20-2b and 734-2b can act directly on tumor cells, augment the ADCC activity of v-mab, and possibly have some immunostimulatory effects. However, the full spectrum of IFN $\alpha$ -mediated activation of the innate and adaptive immune systems that might occur *in vivo* is not realized in this two-day *ex vivo* assay.

[0143] At 0.01 nM, 20-2b depleted Daudi cells (60.5%) significantly more than v-mab (22.8%), 734-2b (38.6%) or v-mab+734-2b (41.7%) (**FIG. 5**). At 0.1 nM, 20-2b and v-mab+734-2b depleted Daudi to a similar extent (88.9%), which was more than for v-mab (82.4%) or 734-2b (40.7%) (**FIG. 5**). At 1 nM, each agent depleted Daudi  $>95\%$ , except for 734-2b (55.7%) (**FIG. 5**). Each of the differences indicated were statistically significant ( $P < 0.01$ ).

[0144] Ramos is less sensitive than Daudi to both IFN $\alpha$ 2b and v-mab. The effect of 734-2b was only moderate, resulting in <20% depletion of Ramos at each concentration (**FIG. 5**). At both 0.01 and 0.1 nM, 20-2b depleted Ramos more than v-mab+734-2b, which in turn eliminated more cells than v-mab (**FIG. 5**). At 1 nM, all treatments besides 734-2b resulted in similar Ramos depletion (75%) (**FIG. 5**). Each of the differences indicated were statistically significant ( $P<0.02$ ).

[0145] As demonstrated with 734-2b, IFN $\alpha$ 2b alone does not deplete normal B-cells in this assay. At these low concentrations, 20-2b, v-mab, and v-mab+734-2b each show similar dose-responsive depletion of B-cells, which is markedly less than the depletion of either Daudi or Ramos. None of the treatments resulted in significant depletion of T-cells (data not shown).

*In vivo efficacy of 20-2b in SCID mice*

[0146] A limitation of the mouse model is the very low sensitivity of murine cells to human IFN $\alpha$ 2b. The overall therapeutic advantage of 20-2b that might be achieved in humans can involve the enhancement of both innate and adaptive immunity. With these limitations in mind, we studied the anti-lymphoma *in vivo* efficacy of 20-2b against disseminated Burkitt lymphoma models in SCID mice. We initially tested a highly sensitive early Daudi model (**FIG. 6A**). One day after inoculation, groups were administered a single low dose of 20-2b, v-mab, or 734-2b. A single dose of v-mab or 734-2b at 0.7 pmol (170 ng) resulted in significant improvement in survival when compared to saline for v-mab ( $P<0.0001$ ), but not for the irrelevant MAb-IFN $\alpha$  control, 734-2b (**FIG. 6A**). This improvement was modest, with the median survival time (MST) increasing from 27 days for saline to 34 days for v-mab. However, a single dose of 0.7 pmol (170 ng) of 20-2b improved the MST by more than 100 days over both saline control and v-mab groups ( $P<0.0001$ ) (**FIG. 6A**). The study was terminated after 19 weeks, at which time the 7 long-term survivors (LTS) in the 0.7 pmol 20-2b treatment group were necropsied with no visible evidence of disease found (cured) (**FIG. 6A**). Remarkably, even the lowest dose of 0.07 pmol (17 ng) of 20-2b more than doubled the MST (**FIG. 6A**).

[0147] Next, we assessed the efficacy of 20-2b in a more challenging advanced Daudi model, in which mice were allowed to develop a substantially greater tumor burden prior to treatment (**FIG. 6B**). Seven days after tumor inoculation, groups were administered a single low dose (0.7, 7.0 or 70 pmol) of 20-2b, v-mab, 734-2b, or PEGASYS®. The MST for the saline control mice was 21 days (**FIG. 6B**). The highest dose (70 pmol) of PEGASYS® or

734-2b, each of which have enhanced Pk (compared to recombinant IFN $\alpha$ 2b) but do not target tumor, doubled the MST (42 days;  $P < 0.0001$ ) (**FIG. 6B**). Treatment with 20-2b at a 100-fold lower dose (0.7 pmol) produced similar results (38.5 days) as the highest dose (70 pmol) of either PEGASYS® or 734-2b (**FIG. 6B**). Treatment with 20-2b at a 10-fold lower dose (7 pmol) resulted in significantly improved survival (80.5 days, 20% LTS) over treatment with 70 pmol of PEGASYS® or 734-2b ( $P < 0.0012$ ) (**FIG. 6B**). At the highest dose tested (70 pmol), 20-2b improved the MST to  $>105$  days with 100% LTS (**FIG. 6B**). We have demonstrated previously with the early tumor model that v-mab can increase survival of Daudi-bearing mice at relatively low doses (3.5 pmol) while higher doses result in LTS. However, in this advanced tumor model, a single dose of 70 pmol of v-mab had only a modest, though significant, effect on survival (MST=24 days,  $P=0.0001$ ) (**FIG. 6B**).

[0148] We subsequently assayed 20-2b in more challenging models, which are less sensitive than Daudi to direct inhibition by IFN $\alpha$  and less responsive to immunotherapy with v-mab. Raji is  $\sim 1000$ -fold less sensitive to the direct action of IFN $\alpha$ 2b compared to Daudi. However, Raji has a similar CD20 antigen density to Daudi (Stein et al., 2006, Blood 108:2736-44) and is responsive to v-mab, albeit considerably less so than Daudi (Goldenberg et al., 2009, Blood 113, 1062-70). The efficacy of 20-2b was studied in an advanced Raji model with therapy beginning five days after tumor inoculation (**FIG. 7A**). Groups were administered a total of 6 injections (250 pmol each) over two weeks. 734-2b did not improve survival over saline (MST =16 days), consistent with the insensitivity of Raji to IFN $\alpha$  (**FIG. 7A**). V-mab significantly improved survival over saline (MST=26 days,  $P < 0.0001$ ) (**FIG. 7A**). 20-2b was superior to all other treatments (MST=33 days,  $P < 0.0001$ ) (**FIG. 7A**).

[0149] Finally, we investigated the efficacy of 20-2b with NAMALWA (**FIG. 7B**), a human lymphoma that has low sensitivity to the direct action of IFN $\alpha$ ,  $\sim 25$ -fold lower CD20 antigen density compared to Daudi or Raji, and is considered to be resistant to anti-CD20 immunotherapy (Stein et al., 2006). Groups were administered a total of 6 doses (250 pmol each) of either 20-2b or 734-2b. Another group was administered a total of 7 doses (3.5 nmol each) of v-mab. The group treated with saline had an MST of 17 days (**FIG. 7B**). Treatment with 734-2b very modestly, though significantly, improved survival (MST=20 days,  $P=0.0012$ ) (**FIG. 7B**). 20-2b (MST=34 days) was superior to 734-2b ( $P=0.0004$ ) as well as v-mab (MST=24 days,  $P=0.0026$ ), which was given at a 14-fold higher dose (**FIG. 7B**).

## Conclusions

[0150] The results demonstrate unequivocally that targeting of IFN $\alpha$  with an anti-CD20 MAb makes the immunocytokine more potent and effective than either agent alone or in combination. MAb targeting of IFN $\alpha$  to tumors may allow a less frequent dosing schedule of a single agent, reduce or eliminate side effects associated with IFN therapy, and result in profoundly enhanced efficacy. Additionally, targeted IFN $\alpha$  can induce an acute tumor-directed immune response and possibly evoke immune memory via pleiotropic stimulation of innate and adaptive immunity (Belardelli et al, 2002, Cytokine Growth Factor Rev 12:119-34). Other groups have produced MAb-IFN $\alpha$  made by chemical conjugation that revealed some of the potential clinical benefits of such constructs (Pelham et al., 1983, Cancer Immunol Immunother 15:210-16; Ozzello et al., 1998, Breast Cancer Res Treat 48:135-47). A recombinant MAb-IFN $\alpha$  comprising murine IFN $\alpha$  and an anti-HER2/neu MAb exhibited potent inhibition of a transgenic (HER2/neu) murine B-cell lymphoma in immunocompetent mice and was also capable of inducing a protective adaptive immune response with immunologic memory (Huang et al., 2007, J Immunol 179:6881-88).

[0151] We expect that therapy with 20-2b will stimulate localized recruitment and activation of a number of immune cells, including NK, T4, T8, and dendritic cells, resulting in enhanced cytotoxicity and ADCC, and may potentially induce tumor-directed immunologic memory. However, murine cells are exceedingly less sensitive (~4 logs) than human cells to human IFN $\alpha$ 2b (Kramer et al., 1983, J Interferon Res 3:425-35; Weck et al., 1981, J Gen Virol 57:233-37). Therefore, very little, if any, of the anti-lymphoma activity of 20-2b in the mouse model *in vivo* studies described above can be attributed to IFN $\alpha$ 2b activation of the mouse immune response. Rather, killing is due primarily to the direct action of IFN $\alpha$ 2b on the lymphoma cells.

[0152] We have shown that 20-2b has augmented ADCC, which may be the most important MOA of anti-CD20 immunotherapy. However, since human IFN $\alpha$ 2b is only a very weak stimulator of the murine host's immune effector cells, an IFN $\alpha$ -enhanced ADCC is probably not realized as it might be in humans. Even with these limitations, the *in vivo* results demonstrate that 20-2b can be a highly effective anti-lymphoma agent, exhibiting more than 100-times the potency of v-mab or a non-targeting MAb-IFN $\alpha$  in the IFN $\alpha$ -sensitive Daudi model. Even with lymphoma models that are relatively insensitive to the direct action of IFN $\alpha$  (Raji/NAMALWA) or are resistant to anti-CD20 immunotherapy (NAMALWA), 20-2b showed superior efficacy to either v-mab or non-targeted MAb-IFN $\alpha$ .

[0153] Fusion of IFN $\alpha$ 2b to v-mab increases its *in vivo* potency by extending circulation times and enabling tumor targeting. The therapeutic significance of Pk was demonstrated in the Daudi model, where the slower clearing PEGASYS® was superior to the faster clearing PEG-INTRON®, which has a higher specific activity (data not shown). 20-2b was considerably more potent than either PEGASYS® or 734-2b, suggesting that lymphoma targeting via the anti-CD20 MAb is critical to its superior potency and efficacy. Surprisingly, the impact of targeting was evident even in the *in vitro* assays. In the *in vitro* proliferation experiments, which only allow for lymphoma inhibition via signaling, 20-2b showed activity at a 25-fold lower concentration compared to non-targeting MAb-IFN $\alpha$ , either alone or when combined with v-mab. The *ex vivo* setting allows the involvement of all three of the anti-CD20 MOA. Even without CDC activity, 20-2b was more effective at depleting lymphoma from blood than IFN $\alpha$  or v-mab, either alone or in combination, demonstrating the significance of targeting. The influence of MAb targeting in the *in vitro/ex vivo* studies is somewhat surprising, because the MAbs, effector, and target cells are all confined throughout the experiments. We expect that 20-2b will have a substantially greater impact *in vivo* in human patients.

[0154] The IFN $\alpha$ 2b and v-mab components of 20-2b can apparently act additively or synergistically, to contribute to its enhanced potency. The *in vitro* proliferation assays suggest at least an additive effect, which was substantiated with the results of the *ex vivo* studies where the combination of v-mab and 734-2b was superior to either agent alone. This may be accomplished *ex vivo* via increased ADCC activity of v-mab as part of 20-2b or when combined with 734-2b, yet ADCC is not functional in the *in vitro* proliferation assays, suggesting additional mechanisms. The signal transduced by v-mab-bound CD20 may potentiate the IFN $\alpha$  signal, resulting in enhanced potency. Alternatively, the binding of v-mab, which is a slowly internalizing MAb, may prevent the internalization/down-regulation of the Type-I IFN receptors, resulting in a more prolonged and effective IFN $\alpha$ -induced signal.

#### **Example 8. Generation of DDD module based on Erythropoietin (EPO)**

##### Construction of EPO-DDD2-pdHL2 for expression in mammalian cells

[0155] The cDNA sequence for EPO was amplified by PCR resulting in sequences comprising the following features, in which Xba I and Bam HI are restriction sites, the signal peptide is native to human EPO, and 6 His is a hexahistidine tag: XbaI---Signal peptide---EPO ---6 His---BamHI (6 His disclosed as SEQ ID NO: 28). The resulting secreted protein



consists of EPO fused at its C-terminus to a polypeptide consisting of:

KSHHHHHHSGGGGGSGGGCGHHIQIPPGLTELLQGYTVEVLRQQPPDLVEFAVEYFTR  
LREARA (SEQ ID NO:3)

[0156] PCR amplification was accomplished using a full-length human EPO cDNA clone as a template and the following oligonucleotides as primers:

*EPO Xba I left*

TCTAGACACAGGACCTCATCATGGGGGTGCACGAATGTCC (SEQ ID NO:6)

*EPO BamHI Right*

GGATCCATGATGGTGATGATGGTGTGACTTTCTGTCCCCTGTCCTGCAG (SEQ ID  
NO:7)

[0157] The PCR amplicon was cloned into the pGemT vector. A DDD2-pdHL2 mammalian expression vector was prepared for ligation with EPO by digestion with XbaI and Bam HI restriction endonucleases. The EPO amplicon was excised from pGemT with XbaI and Bam HI and ligated into the DDD2-pdHL2 vector to generate the expression vector EPO-DDD2-pdHL2.

#### Mammalian cell expression of EPO-DDD2

[0158] EPO-pdHL2 was linearized by digestion with Sall enzyme and stably transfected into Sp/ESF myeloma cells by electroporation. Clones were selected with media containing 0.15  $\mu$ M MTX. Clones # 41, 49 and 37 each were shown to produce ~0.5 mg/L of EPO by an ELISA using Nunc Immobilizer Nickel-Chelate plates to capture the His-tagged fusion protein and detection with anti-EPO antibody. Approximately 2.5 mg of EPO-DDD2 was purified by IMAC from 9.6 liters of serum-free roller bottle culture.

#### **Example 9. Generation of 734-EPO, a DNL conjugate comprising four EPO-DDD2 moieties linked to C<sub>H3</sub>-AD2-IgG-h734**

[0159] 734-EPO was produced as described above for 20-2b. SE-HPLC analysis of the protein A-purified 734-EPO showed a major peak and a shoulder of a higher molecular size (not shown). The retention time of the major peak was consistent with a covalent complex composed of an IgG and 4 EPO groups. The shoulder was likely due to a non-covalent dimer of the IgG-EPO conjugate. SDS-PAGE analysis with Coomassie blue staining and anti-EPO immunoblot analysis showed that under non-reducing conditions the product had a Mr of >260 kDa (not shown), consistent with the deduced MW of ~310 kDa. Under reducing conditions the bands representing the three constituent polypeptides of 734-EPO (EPO-DDD2, Heavy chain-AD2, and light chain) were evident and appeared to be similar in

quantity (not shown). Non-product contaminants were not detected.

[0160] EPO-DDD2 and 734-EPO were assayed for their ability to stimulate the growth of EPO-responsive TF1 cells (ATCC) using recombinant human EPO (Calbiochem) as a positive control. TF1 cells were grown in RPMI 1640 media supplemented with 20% FBS without GM-CSF supplementation in 96-well plates containing  $1 \times 10^4$  cells/well. The concentrations (units/ml) of the EPO constructs were determined using a commercial kit (Human erythropoietin ELISA kit, Stem Cell Research, Cat# 01630). Cells were cultured in the presence of rhEPO, EPO-DDD2 or 734-EPO at concentrations ranging from 900 u/ml to 0.001 U/ml for 72 hours. The viable cell densities were compared by MTS assay using 20  $\mu$ l of MTS reagent/well incubated for 6 hours before measuring the OD490 in a 96-well plate reader. Dose response curves and EC<sub>50</sub> values were generated using Graph Pad Prism software (**FIG. 8**). Both EPO-DDD2 and 734-EPO showed in vitro biological activity that was approximately 10% of rhEPO.

**Example 10. Generation of DDD module based on Granulocyte-Colony Stimulating Factor (G-CSF)**

Construction of G-CSF-DDD2-pdHL2 for expression in mammalian cells

[0161] The cDNA sequence for G-CSF was amplified by PCR, resulting in sequences comprising the following features in which the signal peptide is native to human G-CSF and 6 His is a hexahistidine tag: Xba I---Signal peptide--- G-CSF ---6 His---Bam HI (6 His disclosed as SEQ ID NO: 28). The resulting secreted protein consisted of G-CSF fused at its C-terminus to a polypeptide consisting of SEQ ID NO:3.

[0162] PCR amplification was accomplished using a full-length human G-CSF cDNA clone (Invitrogen IMAGE human cat# 97002RG Clone ID 5759022) as a template and the following oligonucleotides as primers:

*G-CSF XbaI Left*

TCTAGACACAGGACCTCATCATGGCTGGACCTGCCACCCAG (SEQ ID NO:8)

*G-CSF BamHI-Right*

GGATCCATGATGGTGATGATGGTGTGACTTGGGCTGGGCAAGGTGGCGTAG (SEQ ID NO:9).

[0163] The PCR amplimer was cloned into the pGemT vector. A DDD2-pdHL2 mammalian expression vector was prepared for ligation with G-CSF by digestion with XbaI and Bam HI restriction endonucleases. The G-CSF amplimer was excised from pGemT with XbaI and Bam HI and ligated into the DDD2-pdHL2 vector to generate the expression vector G-CSF-

DDD2-pdHL2.

Mammalian cell expression of G-CSF-DDD2

[0164] G-CSF-pdHL2 was linearized by digestion with Sal I enzyme and stably transfected into Sp/ESF myeloma cells by electroporation. Clones were selected with media containing 0.15  $\mu$ M MTX. Clone # 4 was shown to produce 0.15 mg/L of G-CSF-DDD2 by sandwich ELISA.

Purification of G-CSF-DDD2 from batch cultures grown in roller bottles

[0165] Clone #4 was expanded to 34 roller bottles containing a total of 20 L of Hybridoma SFM with 0.4  $\mu$ M MTX and allowed to reach terminal culture. The supernatant fluid was clarified by centrifugation, filtered (0.2  $\mu$ M), diafiltered into 1X Binding buffer (10 mM Imidazole, 0.5 M NaCl, 50 mM NaH<sub>2</sub>PO<sub>4</sub>, pH 7.5 and concentrated. The concentrate was purified by IMAC.

Construction and expression of G-CSF-DDD2 in *E. coli*.

[0166] G-CSF-DDD2 was also expressed by microbial fermentation as a soluble protein in *E. coli*. The coding sequence was amplified by PCR using G-CSF-DDD2-pdHL2 DNA as a template. The amplicon was cloned into the pET26b *E. coli* expression vector using Nde I and Xho I restriction sites. Protein was expressed intracellularly in BL21pLysS host cells by induction of LB shake flasks with 100  $\mu$ M IPTG at 18°C for 12 hours. Soluble G-CSF-DDD2 was purified from cell lysates by IMAC.

Construction and expression of N-DDD2-G-CSF(C17S) in *E. coli*.

[0167] An alternative G-CSF-DDD2 module was made by fusing the DDD2 sequence and a peptide spacer at the N-terminus of G-CSF(C17S), which differs from the wild-type by substituting the unpaired cysteine residue at the 17<sup>th</sup> position with a serine. N-DDD2-G-CSF(C17S) was expressed in *E. coli* and purified by IMAC.

**Example 11. Generation of hR1-17S, a DNL conjugate comprising four N-DDD2-G-CSF(C17S) moieties linked to C<sub>H3</sub>-AD2-IgG-hR1.**

[0168] hR1-17S was produced by combining C<sub>H3</sub>-AD2-IgG-hR1 with excess N-DDD2-G-CSF(C17S) under redox conditions following purification by Protein A affinity chromatography. SE-HPLC analysis of the protein A-purified hR1-17S showed a major peak and a shoulder of a higher molecular size (not shown). The retention time of the major peak was consistent with a covalent complex composed of an IgG and 4 G-CSF groups. The shoulder was likely due to a non-covalent dimer of the IgG-G-CSF conjugate. SDS-PAGE analysis with Coomassie blue staining and anti-G-CSF immunoblot analysis showed that

under non-reducing conditions the product had an Mr consistent with the deduced MW of ~260 kDa. Under reducing conditions, bands representing the three constituent polypeptides of hR1-17S (N-DDD2-G-CSF(C17S), Heavy chain-AD2, and light chain) were detected (not shown).

### Example 12. Sequence variants

[0169] In certain preferred embodiments, the AD and DDD sequences incorporated into the cytokine-MAb DNL complex comprise the amino acid sequences of AD2 and DDD2, as indicated below.

#### *DDD2*

CGHIQIPPGLTELLQGYTVEVLRQQPPDLVEFAVEYFTRLREARA (SEQ ID NO:10)

#### *AD2*

CGQIEYLAKQIVDNAIQQAGC (SEQ ID NO:11)

[0170] However, in alternative embodiments sequence variants AD and/or DDD moieties may be utilized in construction of the cytokine-MAb DNL complexes. The structure-function relationships of the AD and DDD domains have been the subject of investigation. (See, e.g., Burns-Hamuro et al., 2005, Protein Sci 14:2982-92; Carr et al., 2001, J Biol Chem 276:17332-38; Alto et al., 2003, Proc Natl Acad Sci USA 100:4445-50; Hundsrucker et al., 2006, Biochem J 396:297-306; Stokka et al., 2006, Biochem J 400:493-99; Gold et al., 2006, Mol Cell 24:383-95; Kinderman et al., 2006, Mol Cell 24:397-408, the entire text of each of which is incorporated herein by reference.)

[0171] For example, Kinderman et al. (2006) examined the crystal structure of the AD-DDD binding interaction and concluded that the human DDD sequence contained a number of conserved amino acid residues that were important in either dimer formation or AKAP binding, underlined in SEQ ID NO:12. (See Figure 1 of Kinderman et al., 2006, incorporated herein by reference.) The skilled artisan will realize that in designing sequence variants of the DDD sequence, one would desirably avoid changing any of the underlined residues, while conservative amino acid substitutions might be made for residues that are less critical for dimerization and AKAP binding.

#### *Human DDD sequence from protein kinase A*

SHIQIPPGLTELLQGYTVEVLRQQPPDLVEFAVEYFTRLREARA (SEQ ID NO:12)

[0172] Alto et al. (2003) performed a bioinformatic analysis of the AD sequence of various AKAP proteins to design an RII selective AD sequence called AKAP-IS (SEQ ID NO:17),

with a binding constant for DDD of 0.4 nM. The AKAP-IS sequence was designed as a peptide antagonist of AKAP binding to PKA. Residues in the AKAP-IS sequence where substitutions tended to decrease binding to DDD are underlined in SEQ ID NO:13.

*AKAP-IS sequence*

QIEYLAKQIVDNAIQQA (SEQ ID NO:13)

[0173] Similarly, Gold (2006) utilized crystallography and peptide screening to develop a SuperAKAP-IS sequence (SEQ ID NO:14), exhibiting a five order of magnitude higher selectivity for the RII isoform of PKA compared with the RI isoform. Underlined residues indicate the positions of amino acid substitutions, relative to the AKAP-IS sequence, that increased binding to the DDD moiety of RII $\alpha$ . In this sequence, the N-terminal Q residue is numbered as residue number 4 and the C-terminal A residue is residue number 20. Residues where substitutions could be made to affect the affinity for RII $\alpha$  were residues 8, 11, 15, 16, 18, 19 and 20 (Gold et al., 2006). It is contemplated that in certain alternative embodiments, the SuperAKAP-IS sequence may be substituted for the AKAP-IS AD moiety sequence to prepare cytokine-MAb DNL constructs. Other alternative sequences that might be substituted for the AKAP-IS AD sequence are shown in SEQ ID NO:15-17. Substitutions relative to the AKAP-IS sequence are underlined. It is anticipated that, as with the AKAP-IS sequence shown in SEQ ID NO:11, the AD moiety may also include the additional N-terminal residues cysteine and glycine and C-terminal residues glycine and cysteine, as shown in SEQ ID NO:11.

*SuperAKAP-IS*

QIEYVAKQIVDYAIHQA (SEQ ID NO:14)

*Alternative AKAP sequences*

QIEYKAKQIVDHAIHQA (SEQ ID NO:15)

QIEYHAKQIVDHAIHQA (SEQ ID NO:16)

QIEYVAKQIVDHAIHQA (SEQ ID NO:17)

[0174] Stokka et al. (2006) also developed peptide competitors of AKAP binding to PKA, shown in SEQ ID NO:18-20. The peptide antagonists were designated as Ht31 (SEQ ID NO:18), RIAD (SEQ ID NO:19) and PV-38 (SEQ ID NO:20). The Ht-31 peptide exhibited a

greater affinity for the RII isoform of PKA, while the RIAD and PV-38 showed higher affinity for RI.

*Ht31*

DLIEEAASRIVDAVIEQVKAAGAY (SEQ ID NO:18)

*RIAD*

LEQYANQLADQIIKEATE (SEQ ID NO:19)

*PV-38*

FEELAWKIAKMIWSDVFQQC (SEQ ID NO:20)

[0175] Hundsrucker et al. (2006) developed still other peptide competitors for AKAP binding to PKA, with a binding constant as low as 0.4 nM to the DDD of the RII form of PKA. The sequences of various AKAP antagonistic peptides is provided in Table 1 of Hundsrucker et al. (incorporated herein by reference). Residues that were highly conserved among the AD domains of different AKAP proteins are indicated below by underlining with reference to the AKAP IS sequence (SEQ ID NO:13). The residues are the same as observed by Alto et al. (2003), with the addition of the C-terminal alanine residue. (See FIG. 4 of Hundsrucker et al. (2006), incorporated herein by reference.) The sequences of peptide antagonists with particularly high affinities for the RII DDD sequence are shown in SEQ ID NO:21-23.

*AKAP-IS*

QIEYLAKQIVDNAIQQA (SEQ ID NO:13)

*AKAP7 $\delta$ -wt-pep*

PEDAELVRLSKRLVENAVLKAVQQY (SEQ ID NO:21)

*AKAP7 $\delta$ -L304T-pep*

PEDAELVRTSKRLVENAVLKAVQQY (SEQ ID NO:22)

*AKAP7 $\delta$ -L308D-pep*

PEDAELVRLSKRDVENAVLKAVQQY (SEQ ID NO:23)

[0176] Carr et al. (2001) examined the degree of sequence homology between different AKAP-binding DDD sequences from human and non-human proteins and identified residues in the DDD sequences that appeared to be the most highly conserved among different DDD moieties. These are indicated below by underlining with reference to the human PKA RII $\alpha$  DDD sequence of SEQ ID NO:12. Residues that were particularly conserved are further indicated by italics. The residues overlap with, but are not identical to those suggested by Kinderman et al. (2006) to be important for binding to AKAP proteins.

SHIQIPPGLTELLQGYTVEVLRQQPPDLVEFAVEYFTRLREARA (SEQ ID NO:12)

[0177] The skilled artisan will realize that in general, those amino acid residues that are highly conserved in the DDD and AD sequences from different proteins are ones that it may be preferred to remain constant in making amino acid substitutions, while residues that are less highly conserved may be more easily varied to produce sequence variants of the AD and/or DDD sequences described herein.

[0178] In addition to sequence variants of the DDD and/or AD moieties, in certain embodiments it may be preferred to introduce sequence variations in the antibody moiety or the linker peptide sequence joining the antibody with the AD sequence. In one illustrative example, the C-terminal residue of the 20-2b heavy chain described above may be varied from the native lysine residue. The wild-type heavy chain C-terminal sequence, along with three possible variants of fusion protein sequences, are shown in SEQ ID NO:24-27.

*WT*

QKSLSLSPGK (SEQ ID NO:24)

*(L)*

QKSLSLSPGLGSGGGGSGGCG (SEQ ID NO:25)

*(A)*

QKSLSLSPGAGSGGGGSGGCG (SEQ ID NO:26)

*(-)*

QKSLSLSPGGSGGGGSGGCG (SEQ ID NO:27)

[0179] A sequence variant designated hA20(L) was produced, using a leucine substitution for the wild-type C-terminal lysine residue in the heavy chain constant region sequence. A hA20(L)-2b DNL construct was made to incorporate the leucine-substituted sequence as described in the Examples above for formation of the 20-2b construct. Samples of mouse serum at 1, 2, 3 and 4 days after injection of the different DNL constructs were taken to compare the pharmacokinetic properties of the variants. It was determined that at each time point, the serum concentration of interferon in the mouse serum was about two-fold higher for the 20(L)-2b construct than the 20-2b construct. However, comparison of hA20 IgG serum concentrations showed essentially no difference between the 20(L)-2b and 20-2b constructs. It is concluded that the substitution of leucine for the wild-type lysine resulted in decreased proteolytic cleavage of the AD moiety from the antibody IgG moiety and that proteolysis resulted in a loss of IFN from the complex, followed by a higher rate of clearance of unconjugated IFN from serum compared with the rate of clearance of IFN bound to the DNL construct. The skilled artisan will realize that these and other amino acid substitutions in the antibody moiety or linker portions of the DNL constructs may be utilized to enhance the therapeutic and/or pharmacokinetic properties of the resulting DNL constructs.

\* \* \*

[0180] All of the COMPOSITIONS and METHODS disclosed and claimed herein can be made and used without undue experimentation in light of the present disclosure. While the compositions and methods have been described in terms of preferred embodiments, it is apparent to those of skill in the art that variations may be applied to the COMPOSITIONS and METHODS and in the steps or in the sequence of steps of the METHODS described herein without departing from the concept, spirit and scope of the invention. More specifically, certain agents that are both chemically and physiologically related may be substituted for the agents described herein while the same or similar results would be achieved. All such similar substitutes and modifications apparent to those skilled in the art are deemed to be within the spirit, scope and concept of the invention as defined by the appended claims.



**What is Claimed is:**

1. A cytokine-antibody DNL (dock and lock) complex comprising:
  - a) a cytokine moiety attached to a DDD (dimerization and docking domain) moiety, wherein said DDD moiety has a peptide sequence from a dimerization and docking domain of protein kinase A; and
  - b) an antibody moiety attached to an AD (anchor domain) moiety, wherein the AD moiety has a peptide sequence from an anchoring domain of an AKAP (A-kinase anchoring protein);

wherein the DDD moieties form a dimer that binds to the AD moiety to form the complex.

2. The complex of claim 1, further comprising disulfide bonds between the DDD and AD moieties.
3. The complex of claim 1, wherein the DDD moiety comprises the amino acid sequence of SEQ ID NO:10.
5. The complex of claim 1, wherein the AD moiety comprises the amino acid sequence of SEQ ID NO:11.
6. The complex of claim 1, wherein the antibody moiety is selected from the group consisting of an IgG antibody and an antigen-binding antibody fragment.
7. The complex of claim 6, wherein the antibody moiety is an IgG antibody and the C-terminal end of each heavy chain of the IgG antibody is attached to an AD moiety.
8. The complex of claim 6, wherein each AD moiety binds to two DDD moieties and the complex comprises four cytokine moieties.
9. The complex of claim 1, wherein the cytokine moiety is selected from the group consisting of interferon (IFN)- $\alpha$ 2b, G-CSF and erythropoietin.
10. The complex of claim 7, wherein the IgG heavy chain and the AD moiety form a first fusion protein and the cytokine moiety and the DDD moiety form a second fusion protein.
11. The complex of claim 1, wherein the cytokine-antibody DNL complex exhibits a longer

serum half-life than the cytokine alone and a PEGylated form of the cytokine.

12. The complex of claim 1, wherein the cytokine-antibody DNL complex exhibits a greater *in vivo* efficacy against lymphoma cells than the cytokine moiety alone, the antibody moiety alone, the combination of unconjugated cytokine moiety with unconjugated antibody moiety and a PEGylated form of the cytokine moiety.
13. The complex of claim 1, wherein the antibody moiety is hA20 IgG antibody and the cytokine moiety is human IFN $\alpha$ 2b.
14. A method of treating a disease selected from the group consisting of cancer, an autoimmune disease and an infectious disease comprising:
  - a) obtaining a cytokine-antibody DNL complex according to claim 1; and
  - b) administering the complex to a subject with the disease.
15. The method of claim 14, wherein the disease is cancer and the antibody moiety binds to a tumor associated antigen (TAA).
16. The method of claim 15, wherein the TAA is selected from the group consisting of carbonic anhydrase IX, CCCL19, CCCL21, CSAp, CD1, CD1a, CD2, CD3, CD4, CD5, CD8, CD11A, CD14, CD15, CD16, CD18, CD19, IGF-1R, CD20, CD21, CD22, CD23, CD25, CD29, CD30, CD32b, CD33, CD37, CD38, CD40, CD40L, CD45, CD46, CD52, CD54, CD55, CD59, CD64, CD66a-e, CD67, CD70, CD74, CD79a, CD80, CD83, CD95, CD126, CD133, CD138, CD147, CD154, AFP, PSMA, CEACAM5, CEACAM-6, B7, ED-B of fibronectin, Factor H, FHL-1, Flt-3, folate receptor, GROB, HMGB-1, hypoxia inducible factor (HIF), HM1.24, insulin-like growth factor-1 (ILGF-1), IFN- $\gamma$ , IFN- $\alpha$ , IFN- $\beta$ , IL-2, IL-4R, IL-6R, IL-13R, IL-15R, IL-17R, IL-18R, IL-6, IL-8, IL-12, IL-15, IL-17, IL-18, IL-25, IP-10, MAGE, mCRP, MCP-1, MIP-1A, MIP-1B, MIF, MUC1, MUC2, MUC3, MUC4, MUC5, PAM4 antigen, NCA-95, NCA-90, Ia, HM1.24, EGP-1, EGP-2, HLA-DR, tenascin, Le(y), RANTES, T101, TAC, Tn antigen, Thomson-Friedenreich antigens, tumor necrosis antigens, TNF- $\alpha$ , TRAIL receptor (R1 and R2), VEGFR, EGFR, PlGF, complement factors C3, C3a, C3b, C5a, C5, and an oncogene product.
17. The method of claim 15, wherein the antibody moiety is selected from the group

consisting of hR1 (anti-IGF-1R), hPAM4 (anti-MUC1), hA20 (anti-CD20), hA19 (anti-CD19), hIMMU31 (anti-AFP), hLL1 (anti-CD74), hLL2 (anti-CD22), hMu-9 (anti-CSAp), hL243 (anti-CD74), hMN-14 (anti-CEA), hMN-15 (anti-CEA), hRS7 (anti-EGP-1) and hMN-3 (anti-CEA).

18. The method of claim 14, wherein the DDD moiety comprises the amino acid sequence of SEQ ID NO:10 and the AD moiety comprises the amino acid sequence of SEQ ID NO:11.
19. The method of claim 14, wherein the complex comprises an IgG antibody and the C-terminal end of each heavy chain of the IgG antibody is attached to an AD moiety.
20. The method of claim 19, wherein each AD moiety binds to two DDD moieties and the complex comprises four cytokine moieties.
21. The method of claim 20, wherein the cytokine moiety is selected from the group consisting of interferon (IFN)- $\alpha$ 2b, G-CSF and erythropoietin.
22. The method of claim 15, wherein the cytokine-antibody DNL complex exhibits a greater *in vivo* efficacy against lymphoma cells than the cytokine moiety alone, the antibody moiety alone, the combination of unconjugated cytokine moiety with unconjugated antibody moiety and a PEGylated form of the cytokine moiety.
23. The method of claim 15, wherein the antibody moiety is hA20 IgG antibody and the cytokine moiety is human IFN $\alpha$ 2b.
24. A method of delivering a cytokine comprising:
  - a) obtaining a cytokine-antibody DNL complex according to claim 1; and
  - b) administering the complex to a subject.
25. The method of claim 24, wherein the disease is cancer and the antibody moiety binds to a tumor associated antigen (TAA).
26. The method of claim 25, wherein the TAA is selected from the group consisting of carbonic anhydrase IX, CCCL19, CCCL21, CSAp, CD1, CD1a, CD2, CD3, CD4, CD5, CD8, CD11A, CD14, CD15, CD16, CD18, CD19, IGF-1R, CD20, CD21, CD22, CD23,

CD25, CD29, CD30, CD32b, CD33, CD37, CD38, CD40, CD40L, CD45, CD46, CD52, CD54, CD55, CD59, CD64, CD66a-e, CD67, CD70, CD74, CD79a, CD80, CD83, CD95, CD126, CD133, CD138, CD147, CD154, AFP, PSMA, CEACAM5, CEACAM-6, B7, ED-B of fibronectin, Factor H, FHL-1, Flt-3, folate receptor, GROB, HMGB-1, hypoxia inducible factor (HIF), HM1.24, insulin-like growth factor-1 (ILGF-1), IFN- $\gamma$ , IFN- $\alpha$ , IFN- $\beta$ , IL-2, IL-4R, IL-6R, IL-13R, IL-15R, IL-17R, IL-18R, IL-6, IL-8, IL-12, IL-15, IL-17, IL-18, IL-25, IP-10, MAGE, mCRP, MCP-1, MIP-1A, MIP-1B, MIF, MUC1, MUC2, MUC3, MUC4, MUC5, PAM4 antigen, NCA-95, NCA-90, Ia, HM1.24, EGP-1, EGP-2, HLA-DR, tenascin, Le(y), RANTES, T101, TAC, Tn antigen, Thomson-Friedenreich antigens, tumor necrosis antigens, TNF- $\alpha$ , TRAIL receptor (R1 and R2), VEGFR, EGFR, PIGF, complement factors C3, C3a, C3b, C5a, C5, and an oncogene product.

27. The method of claim 25, wherein the antibody moiety is selected from the group consisting of hR1 (anti-IGF-1R), hPAM4 (anti-MUC1), hA20 (anti-CD20), hA19 (anti-CD19), hIMMU31 (anti-AFP), hLL1 (anti-CD74), hLL2 (anti-CD22), hMu-9 (anti-CSAp), hL243 (anti-CD74), hMN-14 (anti-CEA), hMN-15 (anti-CEA), hRS7 (anti-EGP-1) and hMN-3 (anti-CEA).
28. The method of claim 24, wherein the DDD moiety comprises the amino acid sequence of SEQ ID NO:10 and the AD moiety comprises the amino acid sequence of SEQ ID NO:11.
29. The method of claim 24, wherein the complex comprises an IgG antibody and the C-terminal end of each heavy chain of the IgG antibody is attached to an AD moiety.
30. The method of claim 29, wherein each AD moiety binds to two DDD moieties and the complex comprises four cytokine moieties.
31. The method of claim 30, wherein the cytokine moiety is selected from the group consisting of interferon (IFN)- $\alpha$ 2b, G-CSF and erythropoietin.
32. The method of claim 25, wherein the antibody moiety is hA20 IgG antibody and the cytokine moiety is human IFN $\alpha$ 2b.

FIG. 1

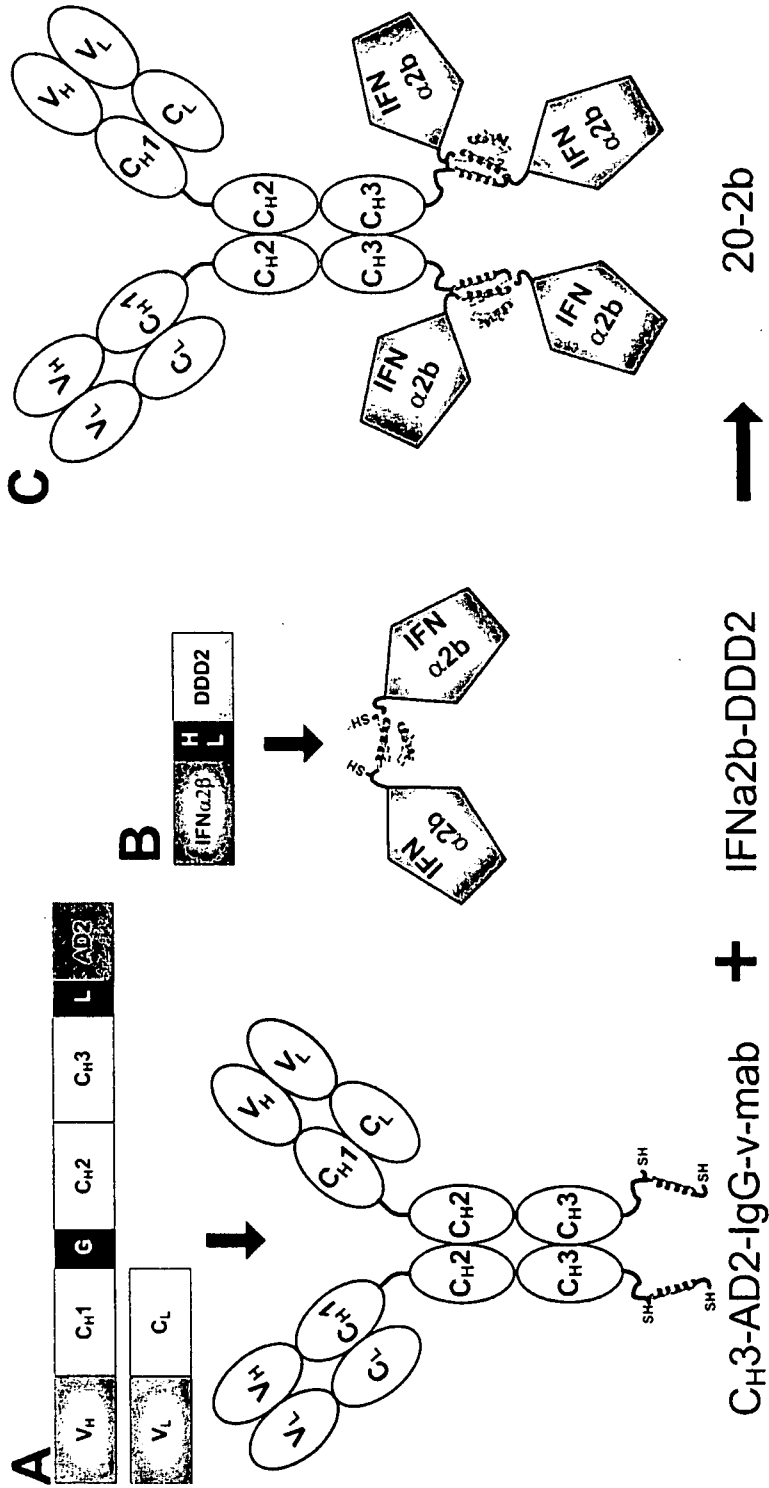

FIG. 2

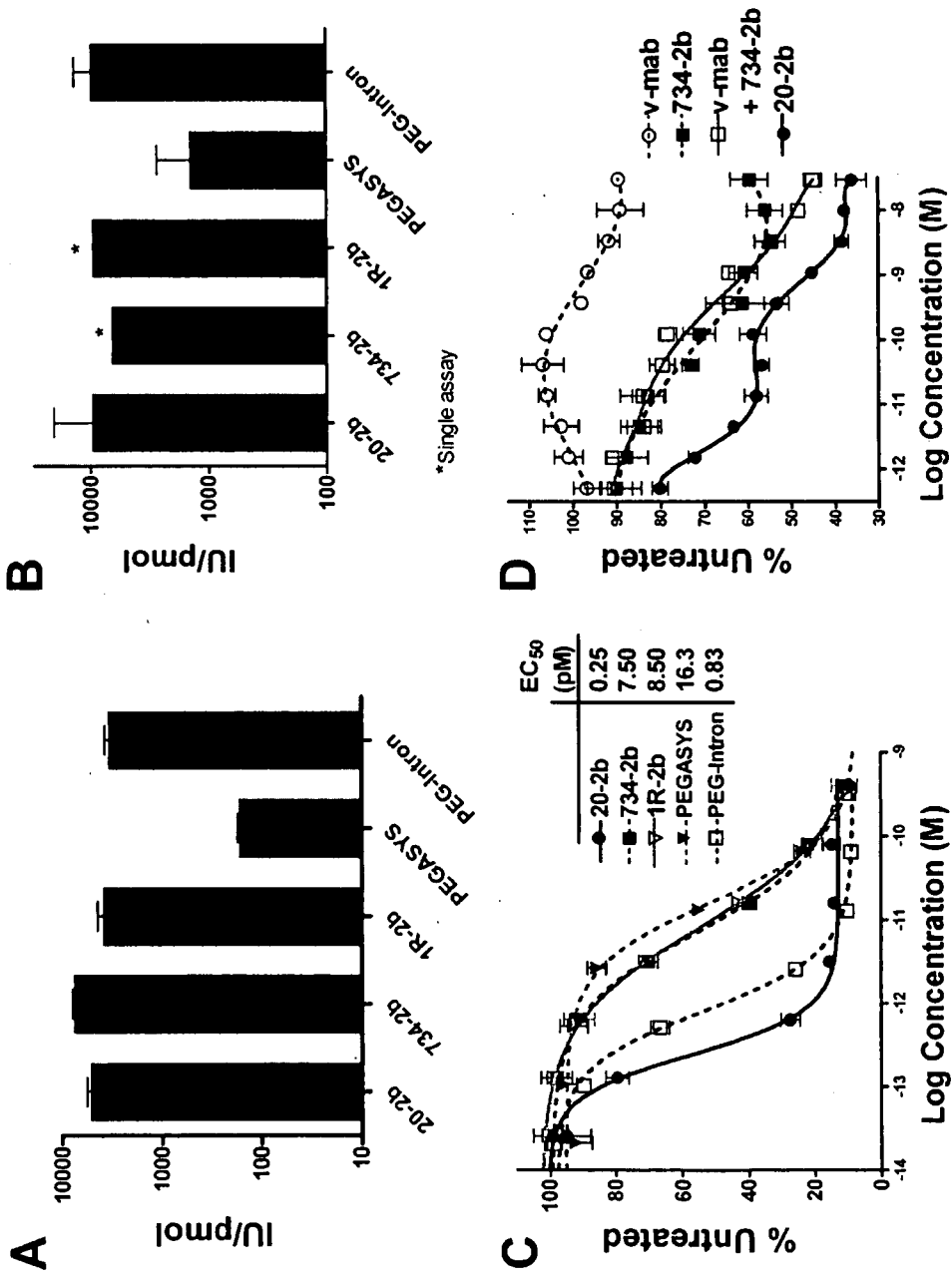

FIG. 3

### Pharmacokinetics of Various Interferon- $\alpha$ 2b Conjugates in Male Swiss-Webster Mice

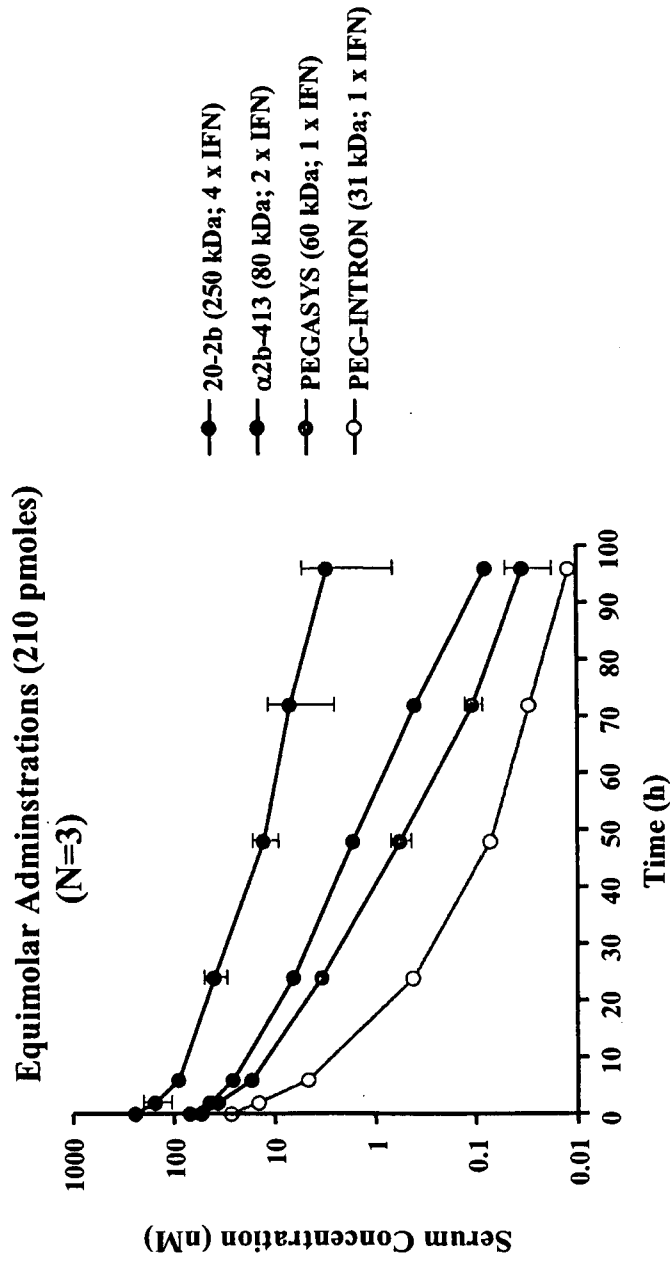

FIG. 4

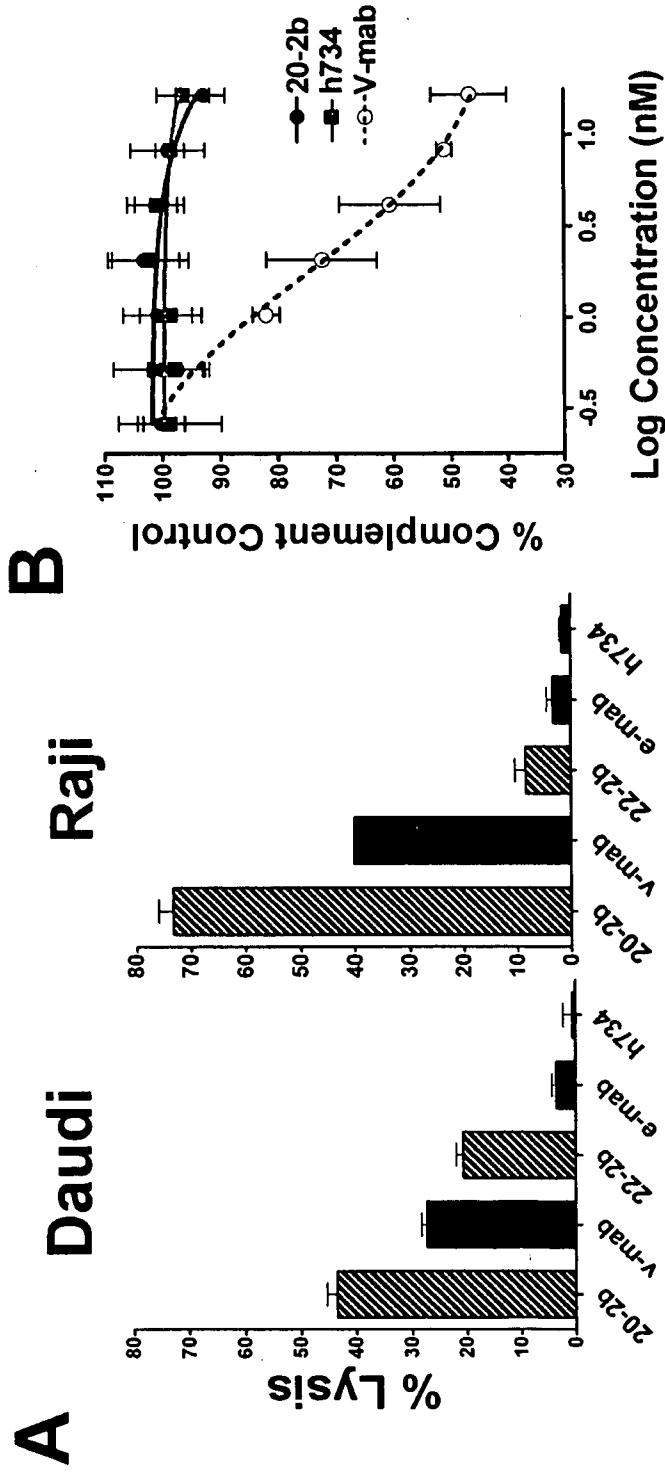



FIG. 5

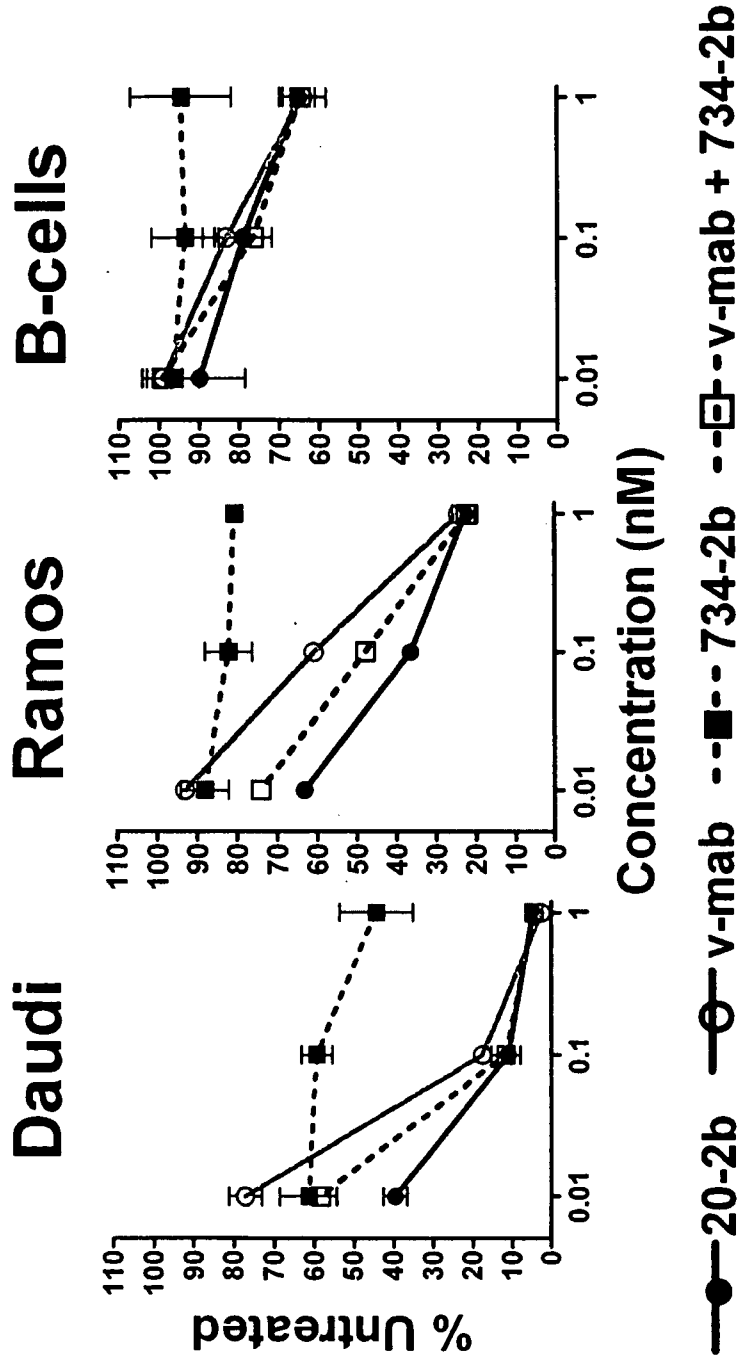

FIG. 6

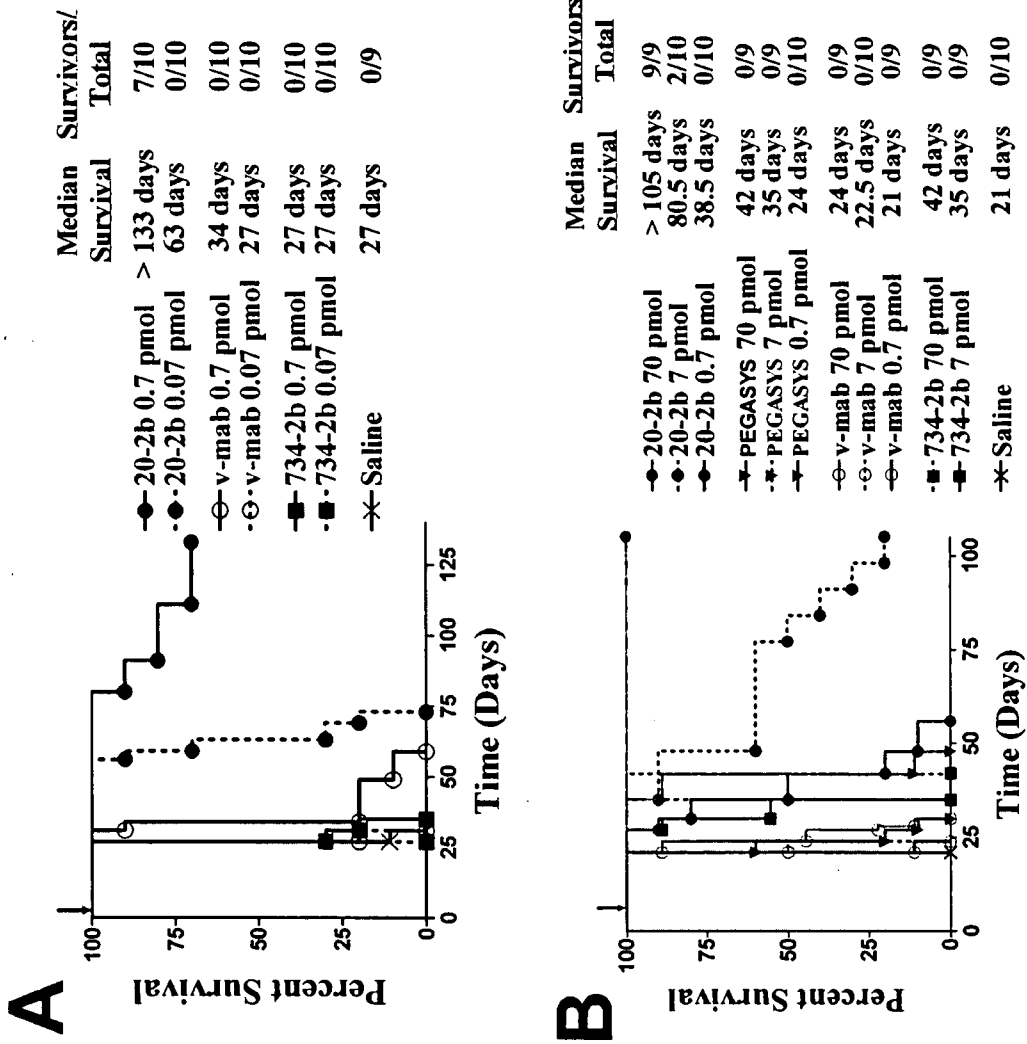

FIG. 7

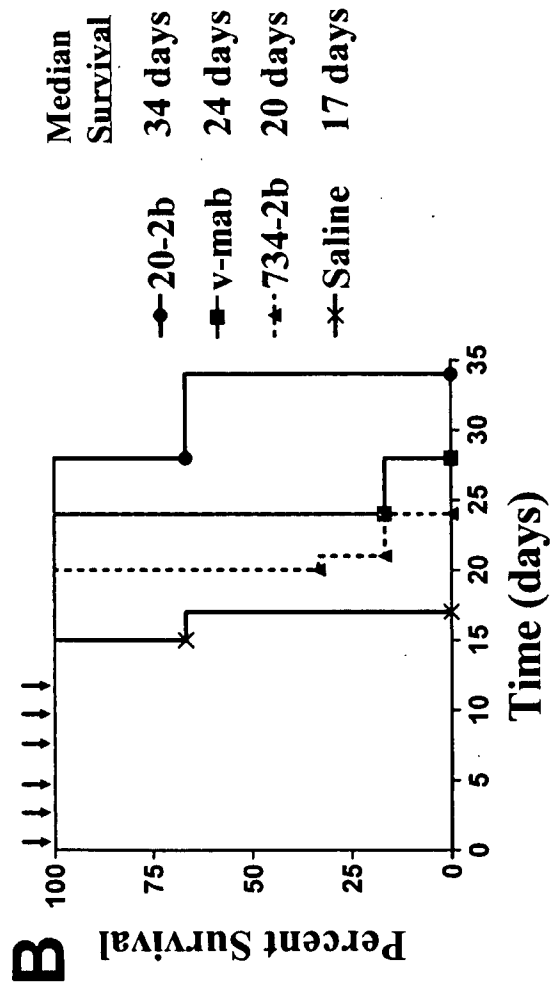
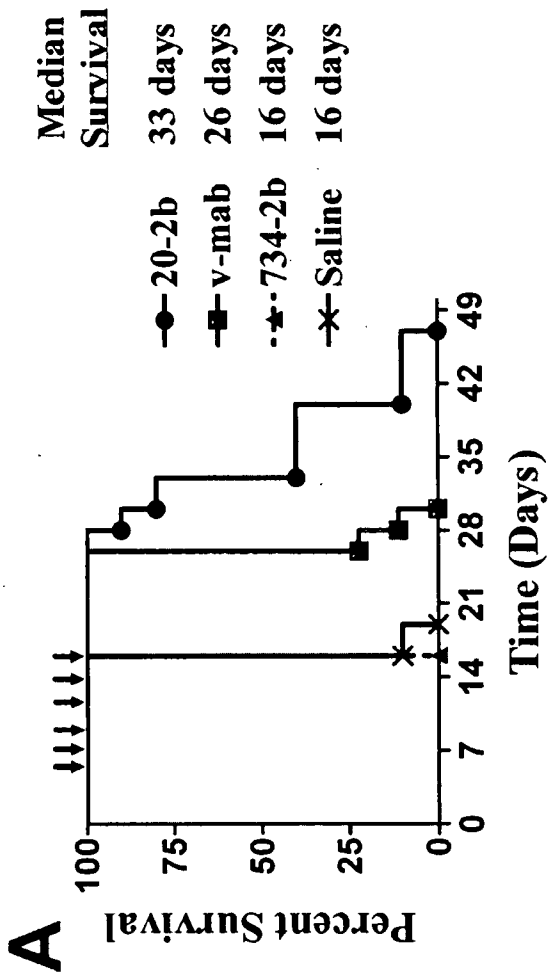
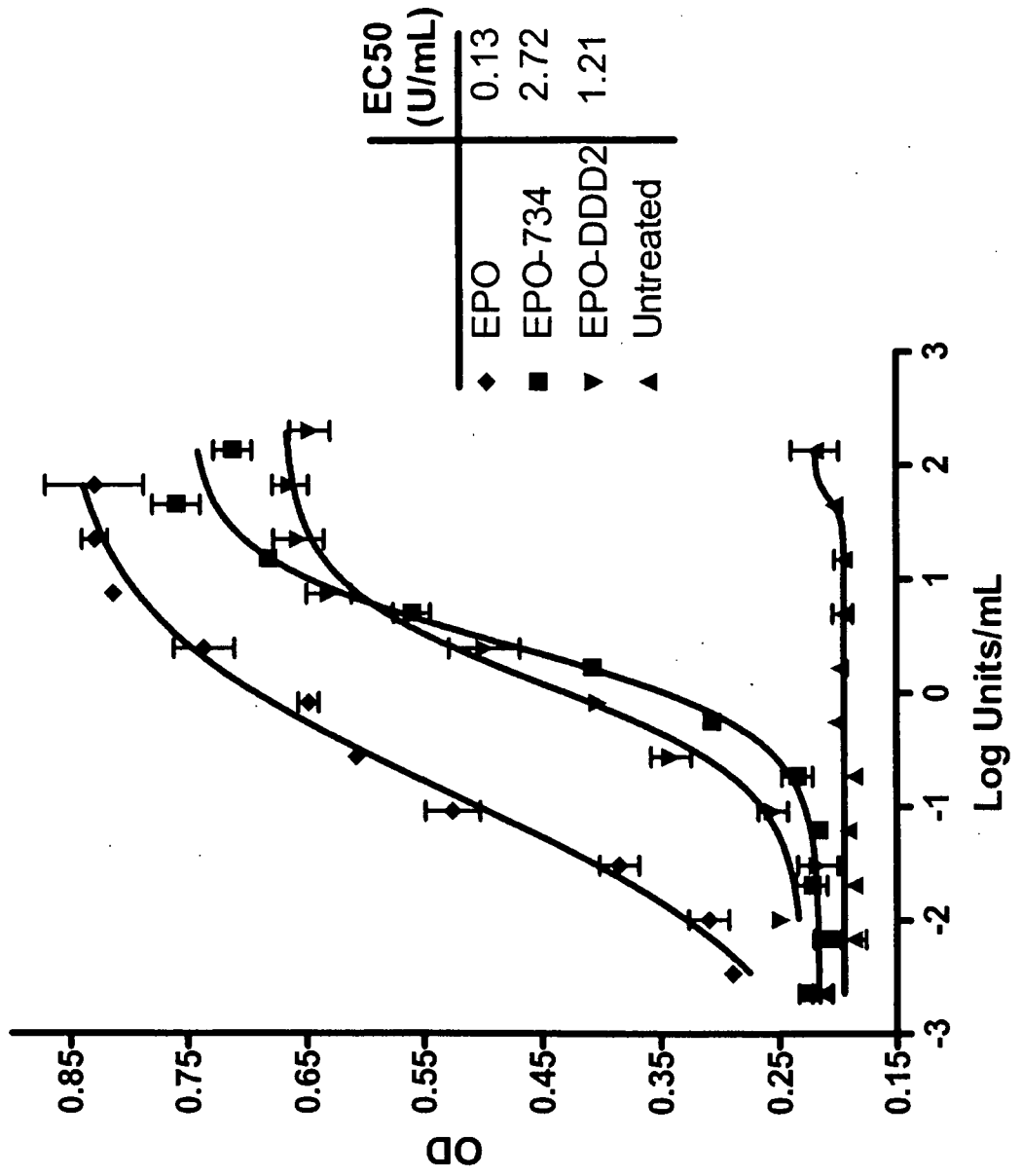

FIG. 8

TF1 Cells



**INTERNATIONAL SEARCH REPORT**

International application No.

PCT/US 09/39619

**A. CLASSIFICATION OF SUBJECT MATTER**  
 IPC(8) - A61K 39/395, C07K 16/30, C07K 16/46 (2009.01)  
 USPC - 530/391.1, 424/178.1, 424/155.1, 530/388.8  
 According to International Patent Classification (IPC) or to both national classification and IPC

**B. FIELDS SEARCHED**

Minimum documentation searched (classification system followed by classification symbols)  
 USPC -- 530/391.1, 424/178.1, 424/155.1, 530/388.8

Documentation searched other than minimum documentation to the extent that such documents are included in the fields searched

Electronic data base consulted during the international search (name of data base and, where practicable, search terms used)  
 PubWEST -- PGPB,USPT,USOC,EPAB,JPAB; Dialog Classic Files ? 654, 652, 351, 349, 315, 6, 35, 65, 155; USPTO Web Page; Entrez  
 Pubmed, Google Scholar; Patentscope; Search terms -- AD, DDD, dock and lock, cytokine, antibody, conjugate, C-terminal linkage,  
 protein kinase, AKAP, disulfide, fusion protein, serum half-life

**C. DOCUMENTS CONSIDERED TO BE RELEVANT**

Category*	Citation of document, with indication, where appropriate, of the relevant passages	Relevant to claim No.
X -- Y -- A	US 2007/0086942 A1 (CHANG et al.) 19 April 2007 (19.04.2007) para [0010], [0015]-[0019], [0021], [0027], [0034], [0036]-[0038], [0041], [0042], [0048], [0049], [0062], [0145], [0166], Fig 1, 2, 4, SEQ ID NOS 1-2	1-3, 5, 6, 8, 9, 14-18, 24-28 ----- 7, 10, 13, 19-21, 23, 29-32 ----- 11, 12, 22
Y -- A	US 2007/0140966 A1 (CHANG et al.) 21 June 2007 (21.06.2007) para [0374], [0375], [0381], [0396]	7, 10, 19-21, 29-31 ----- 11
Y -- A	US 2007/0020259 A1 (HANSEN et al.) 25 January 2007 (25.01.2007) para [0003], [0072], [0152]	10 ----- 12, 22
Y	WO 2008/033413 A2 (SUBRAMANIAN et al.) 20 March 2008 (20.03.2008) para [0021], [0049], [0510], Fig 7	13, 23, 32
A	US 6,617,135 B1 (GILLIES et al.) 09 September 2003 (20.09.2003) col 1, ln 11-16; col 4, ln 36 - col 5, ln 26; col 5, ln 28-41; col 15, ln 20-63	11

Further documents are listed in the continuation of Box C.

* Special categories of cited documents:	"T" later document published after the international filing date or priority date and not in conflict with the application but cited to understand the principle or theory underlying the invention
"A" document defining the general state of the art which is not considered to be of particular relevance	"X" document of particular relevance; the claimed invention cannot be considered novel or cannot be considered to involve an inventive step when the document is taken alone
"E" earlier application or patent but published on or after the international filing date	"Y" document of particular relevance; the claimed invention cannot be considered to involve an inventive step when the document is combined with one or more other such documents, such combination being obvious to a person skilled in the art
"L" document which may throw doubts on priority claim(s) or which is cited to establish the publication date of another citation or other special reason (as specified)	"&" document member of the same patent family
"O" document referring to an oral disclosure, use, exhibition or other means	
"P" document published prior to the international filing date but later than the priority date claimed	

Date of the actual completion of the international search 06 July 2009 (06.07.2009)	Date of mailing of the international search report <b>31 JUL 2009</b>
--	--

Name and mailing address of the ISA/US Mail Stop PCT, Attn: ISA/US, Commissioner for Patents P.O. Box 1450, Alexandria, Virginia 22313-1450 Facsimile No. 571-273-3201	Authorized officer:  Lee W. Young  PCT Helpdesk: 571-272-4300 PCT OSP: 571-272-7774
---	--