

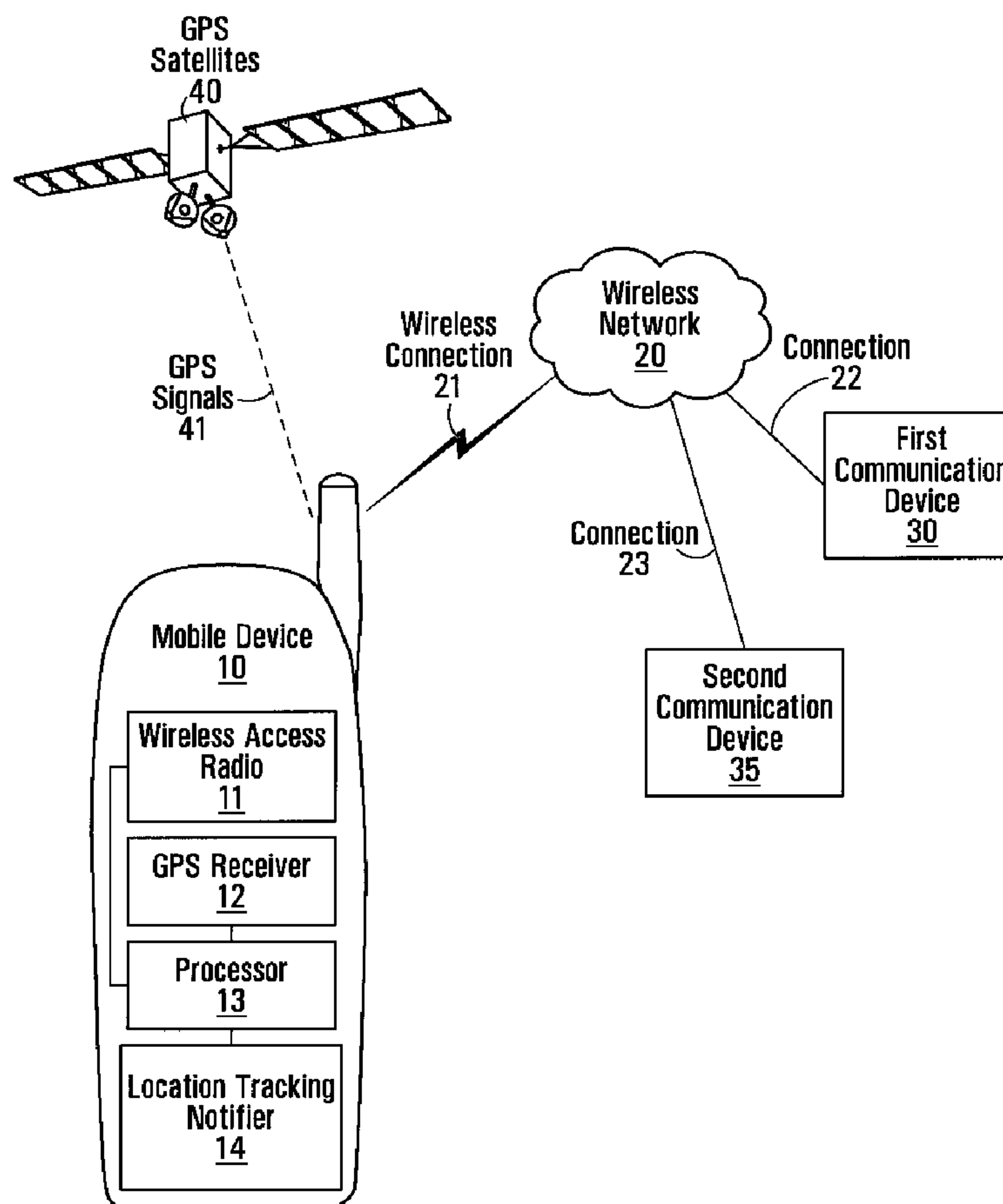

(22) **Date de dépôt/Filing Date:** 2010/04/21
 (41) **Mise à la disp. pub./Open to Public Insp.:** 2010/10/29
 (45) **Date de délivrance/Issue Date:** 2015/08/04
 (30) **Priorité/Priority:** 2009/04/29 (EP09159123.0)

(51) **Cl.Int./Int.Cl.** *H04W 4/02* (2009.01),
H04W 88/02 (2009.01)
 (72) **Inventeurs/Inventors:**
DICKE, RONALD ANTHONY, CA;
GUAY, ROBERT J. A., CA
 (73) **Propriétaire/Owner:**
BLACKBERRY LIMITED, CA
 (74) **Agent:** BORDEN LADNER GERVAIS LLP

(54) **Titre :** SYSTEMES ET PROCEDES D'AVIS DE TENTATIVE DE REPERAGE DE LA POSITION
 (54) **Title:** SYSTEMS AND METHODS FOR LOCATION TRACKING NOTIFICATION



(57) **Abrégé/Abstract:**

Systems and methods for location tracking notification are provided. Location sharing involves a mobile device sending location information to another device. This can allow another device to track the geographic location of the mobile device. Even though



(57) Abrégé(suite)/Abstract(continued):

permissions can restrict access of the location information to only authorised users, the user of the mobile device might nonetheless wish to be informed of when another user is tracking their location. In accordance with an embodiment of the disclosure, if the location of the mobile device is being tracked, then the mobile device executes a user notification indicating that the location of the mobile device is being tracked. This can inform the user that their location is being tracked.

51085-440

Abstract

Systems and methods for location tracking notification are provided. Location sharing involves a mobile device sending location information to another device. This
5 can allow another device to track the geographic location of the mobile device. Even though permissions can restrict access of the location information to only authorised users, the user of the mobile device might nonetheless wish to be informed of when another user is tracking their location. In accordance
10 with an embodiment of the disclosure, if the location of the mobile device is being tracked, then the mobile device executes a user notification indicating that the location of the mobile device is being tracked. This can inform the user that their location is being tracked.

51085-440

- 1. -

**Systems and Methods for
Location Tracking Notification**

Field of the Disclosure

5 The application relates generally to mobile devices,
and more particularly to tracking the geographic location of
one or more mobile devices.

Background of the Disclosure

10 A location-based service (LBS) is an information and
entertainment service that makes use of the geographical
position of one or more mobile devices. Some applications
involve tracking the geographic location of one or more mobile
devices. In order for a communication device to track the
location of a mobile device, the communication device receives
location information from which the geographical location of
15 the mobile device can be determined. The location information
can be generated by the mobile device using GPS technology or
by other means. The communication device can receive location
information on an ongoing basis in order to keep up to date on
the geographical location of the mobile device.

20 Privacy can be a concern when providing location
information. One approach is implement permissions for
accessing location information. This can prevent unauthorised
users from accessing location information of a mobile device,
as only authorised users can access the location information.

51085-440

- 2 -

Summary of the Disclosure

According to a broad aspect, there is provided a method executable in a mobile device, the method comprising: determining whether a location of the mobile device is currently being tracked by at least one other device; determining a type of location tracking; and upon determining that the location of the mobile device is currently being tracked by at least one other device, executing a user notification based on the type of location tracking, the user notification indicating that the location of the mobile device is currently being tracked, and the executing the user notification comprising: if the location of the mobile device is being actively tracked whereby location information is periodically provided in response to a user request, executing a first user notification associated with active tracking; and if the location of the mobile device is being passively tracked whereby location information is provided only upon a condition other than a request being satisfied, executing a second user notification associated with passive tracking.

According to another broad aspect, there is provided a computer readable medium having computer executable instructions stored thereon for execution on a processor so as to implement the method summarised above.

According to another broad aspect, there is provided a mobile device configured for implementing the method as summarised above.

Other aspects and features of the present disclosure will become apparent, to those ordinarily skilled in the art, upon review of the following description of the specific embodiments of the invention.

51085-440

- 2a -

Brief Description of the Drawings

Embodiments will now be described with reference to the attached drawings in which:

Figure 1 is a block diagram of an example
5 communication system featuring peer-to-peer communication;

Figure 2 is a block diagram of an example
communication system featuring server-based communication;

51085-440

- 3 -

Figure 3 is a flowchart of a method of notifying a user that its location is being tracked by another device;

Figure 4 is a flowchart of a method of notifying a user that its location is being tracked by another device in a
5 peer-to-peer architecture;

Figure 5 is a flowchart of a method of notifying a user that its location is being tracked by another device in a server-based architecture;

Figure 6 is a flowchart of a method for a server to
10 report each device that is tracking the location

Figure 7 is a flowchart of another method of notifying a user that its location is being tracked by another device;

Figure 8 is a flowchart of a method of notifying a
15 user that its location is no longer being tracked by another device;

Figure 9 is a flowchart of a method of notifying a user in real-time when its location is being tracked by another device;

Figure 10 is a flowchart of a method of obtaining
20 location information of a mobile device only when the location information is needed;

Figure 11 schematic of an example graphic user interface (GUI) for notifying a user in real-time when its
25 location is being tracked; and

Figure 12 is a block diagram of a mobile device.

51085-440

- 4 -

Detailed Description of Embodiments

It should be understood at the outset that although illustrative implementations of one or more embodiments of the present disclosure are provided below, the disclosed systems and/or methods may be implemented using any number of techniques, whether currently known or in existence. The disclosure should in no way be limited to the illustrative implementations, drawings, and techniques illustrated below, including the exemplary designs and implementations illustrated and described herein, but may be modified within the scope of the appended claims along with their full scope of equivalents.

Systems for Location Tracking Notification

Turning now to Figure 1, shown is a block diagram of an example communication system featuring peer-to-peer communication. The communication system has a wireless network 20, and a plurality of devices 10,30,35 including a mobile device 10 and other communication devices 30,35. There might be other devices, but they are not shown for simplicity. The mobile device 10 has a wireless access radio 11, a GPS receiver 12, a processor 13, a location tracking notifier 14, and might have other components but they are not shown for simplicity. Details of the other communication devices 30,35 are omitted for simplicity. There are a plurality of GPS satellites 40 (only one shown for simplicity) for those devices that are GPS-enabled, for example the mobile device 10.

The operation of the communication system will now be described by way of example. Communication between the devices 10,30,35 is through the wireless network 20. The mobile device 10 uses its wireless access radio 11 for communicating wirelessly over a wireless connection 21, while the other communication devices 30,35 communicate over respective connections 22,23. The connections 22,23 can be wireless or

51085-440

- 5 -

wired depending on whether the communication devices 30,35 are mobile. For this example, it is assumed that the communication between the devices 10,30,35 is performed in a peer-to-peer manner. However, alternative implementations are possible. An example featuring communication in a server-based manner is described later with reference to Figure 2.

The mobile device 10 generates location information using GPS technology, which involves receiving GPS signals 41 from the GPS satellites 40 using its GPS receiver 12. Location sharing involves the mobile device 10 sending the location information to another device, for example one of the other communication devices 30,35. This can allow another device to track the geographic location of the mobile device 10.

Privacy can be a concern when providing the location information. One approach is to implement permissions for accessing the location information. For example, the user might have a set of rules indicating who can access their location information. This can prevent unauthorised users from accessing the location information. However, even though permissions can restrict access of the location information to only authorised users, the user of the mobile device 10 might nonetheless wish to be informed of when another user is tracking their location.

In accordance with an embodiment of the disclosure, if the location of the mobile device 10 is being tracked, then the location tracking notifier 14 executes a user notification indicating that the location of the mobile device 10 is being tracked. This can inform the user that their location is being tracked.

There are many ways to determine whether the location of the mobile device 10 is being tracked. In some implementations, the mobile device 10 determines that each

51085-440

- 6 -

device to which the location information is sent is tracking the location of the mobile device 10. For example, if the mobile device 10 provides the location information to the first communication device 30, then the mobile device 10 determines that the first communication device 30 is tracking its location. Since the location information is provided to the first communication device 30 in a peer-to-peer manner, the mobile device 10 is aware that the location information is sent to the first communication device 30.

10 In some implementations, if a communication device is not presently tracking the location of the mobile device, then the communication device indicates this to the mobile device 50. Thus, the mobile device 50 can avoid sending location information to the communication device even though the communication device might have permission to the location information. For those communication devices that are receiving the location information and do not indicate that the location information is not needed, then it is assumed that they are tracking the location of the mobile device 10.

20 In some implementations, the user notification identifies who or what is tracking the location of the mobile device. In some implementations, the user notification identifies each device to which the location information is sent. For example, if the mobile device 10 provides the location information to the first communication device 30, then the user notification identifies the first communication device 30. The identification is provided in a manner that distinguishes from other devices such as the second communication device 35. As an alternative, the user notification can identify the user of each device to which the location information is sent. This serves to inform the user of the mobile device 10 of who is tracking its location. As another alternative, the user notification can identify a

51085-440

- 7 -

tracking application operating on each device to which the location information is sent. Any appropriate combination is also possible, for example the user notification can identify a device to which the location information is sent together with
5 the user of that device.

In the illustrated example, the location tracking notifier 14 is implemented as software and is executed on the processor 13. However, more generally, the location data provider 14 may be implemented as software, hardware, firmware,
10 or any appropriate combination thereof.

Further details of notifying a user that its location is being tracked by another device in a peer-to-peer architecture are provided later with reference to Figure 4.

Turning now to Figure 2, shown is a block diagram of
15 an example communication system featuring server-based communication. The communication system has a wireless network 60, and a plurality of devices 50,30,35 including a mobile device 50 and other communication devices 70,75. There might be other devices, but they are not shown for simplicity. The
20 mobile device 50 has a wireless access radio 51, a GPS receiver 52, a processor 53, a location tracking notifier 54, and might have other components but they are not shown for simplicity. Details of the other communication devices 70,75 are omitted for simplicity. The wireless network 60 has a server 65, which
25 has a processor 66, a location tracking informer 67, a location tracker 68, and might have other components but they are not shown for simplicity. The server 65 is shown to part of the wireless network 60. In alternative configurations, the server 65 does not form part of the wireless network 60 and is instead
30 coupled to the wireless network 60. There are a plurality of GPS satellites 80 (only one shown for simplicity) for those devices that are GPS-enabled, for example the mobile device 50.

51085-440

- 8 -

The operation of the communication system will now be described by way of example. Communication between the devices 50,70,75 is through the server 65 of the wireless network 60. The mobile device 50 uses its wireless access radio 51 for communicating wirelessly over a wireless connection 61, while the other communication devices 70,75 communicate over respective connections 62,63. The connections 62,63 can be wireless or wired depending on whether the communication devices 70,75 are mobile. For this example, it is assumed that the communication between the devices 50,70,75 is performed in a server-based manner. However, alternative implementations are possible. An example featuring communication in a peer-to-peer manner was described earlier with reference to Figure 1.

The mobile device 50 generates location information using GPS technology, which involves receiving GPS signals 81 from the GPS satellites 80 using its GPS receiver 52. Location sharing involves the mobile device 50 sending the location information to the server 65, which in turn provides the location information to another device. For example, the location tracker 68 of the server 65 might operate to provide the location information to one of the other communication devices 70,75. Location sharing can allow another device to track the geographic location of the mobile device 50.

Privacy can be a concern when providing the location information. One approach is to implement permissions for accessing the location information. This can prevent unauthorised users from accessing the location information. However, even though permissions can restrict access of the location information to only authorised users, the user of the mobile device 50 might nonetheless wish to be informed of when another user is tracking their location.

51085-440

- 9 -

In accordance with an embodiment of the disclosure, if the location of the mobile device 50 is being tracked, then the location tracking notifier 54 executes a user notification indicating that the location of the mobile device 50 is being tracked. This can inform the user that their location is being tracked.

There are many ways to determine whether the location of the mobile device 50 is being tracked. In some implementations, the mobile device 50 determines that another device is tracking the location of the mobile device 50 based on the location information being sent to the server 65. Since the location information is provided in a server-based manner, the mobile device 50 might not be aware of which devices are tracking its location. However, the server 65 is aware of which devices are provided with the location information. According to another embodiment of the disclosure, the location tracking informer 67 of the server 67 operates to send a message to the mobile device 50 identifying who or what is tracking the location of the mobile device 50. Upon receiving the message, the mobile device 50 becomes aware of who or what is tracking the location of the mobile device.

In some implementations, if a communication device is not presently tracking the location of the mobile device, then the communication device indicates this to the server 65. Thus, the server 65 can avoid sending location information to the communication device even though the communication device might have permission to the location information. For those communication devices that are receiving the location information and do not indicate that the location information is not needed, then it is assumed that they are tracking the location of the mobile device 10.

51085-440

- 10 -

In the illustrated example, the location tracking informer 67 of the server 65 is implemented as software and is executed on the processor 66. However, more generally, the location tracking informer 67 may be implemented as software, hardware, firmware, or any appropriate combination thereof. In some implementations, the server 65 is a Presences Server.

In some implementations, the user notification executed by the mobile device 50 identifies who or what is tracking the location of the mobile device. The identification of who or what is tracking the location of the mobile device might depend on what information is provided by the server. For example, if the server 65 indicates to the mobile device 50 that the location information was provided to the first communication device 70, then the user notification can identify the first communication device 70. The identification can be provided in a manner that distinguishes from other devices such as the second communication device 75. As another example, if the server 65 identifies the user of the first communication device 70, then the user notification can identify that user. This serves to inform the user of the mobile device 50 of who is tracking its location. As another example, if the server 65 identifies a tracking application operating on the first communication device 70, then the user notification identifies that application. Any appropriate combination is also possible, for example the user notification can identify a device to which the location information is sent together with the user of that device.

In the illustrated example, the location tracking notifier 54 of the mobile device 50 is implemented as software and is executed on the processor 53. However, more generally, the location data provider 54 may be implemented as software, hardware, firmware, or any appropriate combination thereof.

51085-440

- 11 -

Further details of notifying a user that its location is being tracked by another device in a server-based architecture are provided later with reference to Figure 5 and Figure 6.

5 In the illustrated examples present above with reference to Figure 1 and Figure 2, details of the wireless networks 20,60 have been omitted. It is to be understood that the wireless networks 20,60 would have any appropriate combination of components suitable for a wireless network.

10 Note that the wireless networks 20,60 may include wires in spite of having components for wireless communication. The components of the wireless networks 20,60 are implementation specific and may depend on the type of wireless network. Any appropriately configured wireless network can be used. In

15 specific implementations, the wireless networks 20,60 are GSM (Global System for Mobile communications) / EDGE (Enhanced Data rates for GSM Evolution) / 3G or CDMA (Code Division Multiple Access) networks. In other implementations, the wireless networks 20,60 are WiFi networks. Other implementations are

20 possible.

In the illustrated examples present above with reference to Figure 1 and Figure 2, it is assumed that at least some of the devices are GPS-enabled for determining geographic location. Whilst examples presented herein focus on use of

25 GPS, it is to be understood that alternative means for determining geographic location are possible and are within the scope of this disclosure. For example, geographic location can alternatively be determined based on cell/sector identification within cellular network. As another example, geographic

30 location can be determined using triangulation of signals from in-range base towers, such as those used for Wireless E911. Wireless Enhanced 911 services enable a cell phone or other wireless device to be located geographically using

51085-440

- 12 -

radiolocation techniques such as (i) angle of arrival (AOA) which entails locating the caller at the point where signals from two towers intersect; (ii) time difference of arrival (TDOA), which uses multilateration like GPS, except that the networks determine the time difference and therefore the distance from each tower; and (iii) location signature, which uses "fingerprinting" to store and recall patterns (such as multipath) which mobile phone signals exhibit at different locations in each cell. Coarser location information can be obtained not only by triangulating the device's position based on nearby cell towers but also based on nearby Wi-Fi access points via a WLAN radio. As an alternative example, geographic location can be determined based on bar codes. Each bar code is located in a predefined location and encodes location information for that location. A mobile device, upon scanning/taking picture of one of these bar codes, can obtain the location information. The bar codes can be 1-dimensional, or 2-dimensional. Other means for determining geographic location may be possible.

In the examples presented herein, reference is made to "location information" of a mobile device. It is to be understood that there are many possibilities for the location information. In specific implementations, the location information is presence information. In some implementations, the location information includes coordinates of the location of the mobile device. The coordinates might for example be derived using GPS technology. More generally, the location information includes any suitable information from which the location of the mobile device can be determined.

Methods for Location Tracking Notification

Referring now to Figure 3, shown is a flowchart of a method of notifying a user that its location is being tracked

51085-440

- 13 -

by another device. This method may be implemented in a mobile device, for example by the location tracking notifier 14 of the mobile device 10 shown in Figure 1. Alternatively, this method may be implemented by the location tracking notifier 54 of the mobile device 51 shown in Figure 2. More generally, this method may be implemented in any appropriately configured mobile device.

At step 3-1, the mobile device determines whether its location is being tracked by at least one other device. As noted above, even if authorised users have permission to track the location of the mobile device, the user of the mobile device might nonetheless wish to be informed of when another user is tracking their location. Therefore, in accordance with an embodiment of the disclosure, if the location of the mobile device is being tracked, then at step 3-2 the mobile device executes a user notification indicating that its location is being tracked.

There are many ways for the mobile device to determine whether its location is being tracked. In some implementations, if the mobile device sends its location data, then the mobile device determines that its location is being tracked. The manner in which the location data is sent might depend on whether the mobile device communicates with other devices in a peer-to-peer architecture or in a server-based architecture. An example in which location data is sent in a peer-to-peer architecture is provided below with reference to Figure 4. An example in which location data is sent in a server-based architecture is provided below with reference to Figure 5. In other implementations, if the mobile device accepts a request for location data, then the mobile device determines that its location is being tracked, even if its location information has yet to be sent. An example of this is

51085-440

- 14 -

described below with reference to Figure 7. Other implementations are possible.

There are many ways for the mobile device to execute the user notification indicating that its location is being tracked. In some implementations, the user notification includes any one or more of visual notification (e.g. LED, screen icon, screen text, etc.), audio notification (e.g. chime, ring, etc.), and tactile notification (e.g. vibrate, etc.). Any suitable notification from which the user can understand that its location is being tracked can be implemented. In alternative implementations, the user notification comprises transmission of a message, for example SMS, instant messaging, or email, for indicating that the location of the mobile device is being tracked. The message can be received by the user of the mobile device in order to inform the user that the location of the mobile device is being tracked. Other implementations are possible.

In some implementations, the user notification identifies who or what is tracking the location of the mobile device, examples of which have been provided. The manner in which the mobile device determines who is tracking its location might depend on whether the mobile device communicates with other devices in a peer-to-peer architecture or in a server-based architecture. An example in which the mobile device determines who is tracking its location in a peer-to-peer architecture is provided below with reference to Figure 4. An example in which the mobile device determines who is tracking its location in a server-based architecture is provided below with reference to Figure 5. In alternative implementations, no indication is provided as to who is tracking the location of the mobile device. Other implementations are possible.

51085-440

- 15 -

Referring now to Figure 4, shown is a flowchart of a method of notifying a user that its location is being tracked by another device in a peer-to-peer architecture. This method may be implemented in a mobile device, for example by the location tracking notifier 14 of the mobile device 10 shown in Figure 1. More generally, this method may be implemented in any appropriately configured mobile device.

At step 4-1, the mobile device determines location information of the mobile device. At step 4-2, the mobile device sends the location information to at least one device. As noted above, even if authorised users have permission to track the location of the mobile device, the user of the mobile device might nonetheless wish to be informed of when another user is tracking their location. Therefore, in accordance with an embodiment of the disclosure, at step 4-3 the mobile device executes a user notification indicating that its location is being tracked.

Generally speaking, the location information is provided upon an event that triggers the mobile device to send the location information. The event might for example be a request for the location information. Alternatively, the event might for example be a condition being satisfied for sending the location information. For instance, if the mobile device is to provide location information upon traveling at least a minimum amount of distance, then travelling the minimum amount of distance triggers the mobile device to provide location information. The mobile device might have a set of rules for providing location information upon satisfaction of one or more conditions.

In some implementations, the user notification identifies who or what is tracking the location of the mobile device, examples of which have been provided. Since the

51085-440

- 16 -

location information is provided to each device in a peer-to-peer manner, the mobile device is aware of each device receiving the location information. The user notification can therefore inform the user of who is tracking its location.

5 Referring now to Figure 5, shown is a flowchart of a method of notifying a user that its location is being tracked by another device in a server-based architecture. This method may be implemented in a mobile device, for example by the location tracking notifier 54 of the mobile device 51 shown in
10 Figure 2. More generally, this method may be implemented in any appropriately configured mobile device.

At step 5-1, the mobile device determines location information of the mobile device. At step 5-2, the mobile device sends the location information to a server. In some
15 implementations, as indicated at step 5-3, the mobile device receives a message from the server identifying who or what is tracking the location of the mobile device. In alternative implementations, no such message is received in which case the mobile device might not know who or what is tracking its
20 location, but nonetheless assumes that at least one other device is tracking its location. As noted above, even if authorised users have permission to track the location of the mobile device, the user of the mobile device might nonetheless wish to be informed of when another user is tracking their
25 location. Therefore, in accordance with an embodiment of the disclosure, at step 5-4 the mobile device executes a user notification indicating that its location is being tracked.

Generally speaking, the location information is provided upon an event that triggers the mobile device to send
30 the location information. The event might for example be a request for the location information. Alternatively, the event might for example be a condition being satisfied for sending

51085-440

- 17 -

the location information. For instance, if the mobile device is to provide location information upon traveling at least a minimum amount of distance, then travelling the minimum amount of distance triggers the mobile device to provide location information. The mobile device might have a set of rules for providing location information upon satisfaction of one or more conditions.

In some implementations, the user notification identifies who or what is tracking the location of the mobile device, examples of which have been provided. The mobile device might determine who or what is tracking the location of the mobile device, for example based on the message received at step 5-3. The user notification can therefore inform the user of who or what is tracking its location.

Referring now to Figure 6, shown is a flowchart of a method for a server to report each device that is tracking the location. This method may be implemented in server, for example by the location tracking informer 67 of the server 65 shown in Figure 2. More generally, this method may be implemented in any appropriately configured server.

At step 6-1, the server receives location information of the mobile device. At step 6-2, the server provides the location information to at least one other device. In some implementations, each device has been determined to have permission to obtain the location information. However, even if authorised users have permission to track the location of the mobile device, the user of the mobile device might nonetheless wish to be informed of who is tracking their location. Therefore, in accordance with an embodiment of the disclosure, at step 6-3 the server sends a message to the mobile device identifying who or what is tracking the location of the mobile device.

51085-440

- 18 -

In the examples presented above, it is assumed that a mobile device executes a user notification around the time that location information is provided. In other implementations, the mobile device executes a user notification upon granting a request for the location information, even if location information might not be provided for a while. In some instances, location information might be provided much later than the time of the request. However, the user of the mobile device might nonetheless wish to be promptly notified that its location is being tracked. An example of executing a user notification upon granting a request for the location information is provided below with reference to Figure 7.

Referring now to Figure 7, shown is a flowchart of another method of notifying a user that its location is being tracked by another device. This method may be implemented in a mobile device, for example by the location tracking notifier 14 of the mobile device 10 shown in Figure 1. Alternatively, this method may be implemented by the location tracking notifier 54 of the mobile device 51 shown in Figure 2. More generally, this method may be implemented in any appropriately configured mobile device.

At step 7-1, the mobile device receives a request for location information. At step 7-2, the mobile device determines whether to grant the request. This might for example involve determining whether a source of the request has permission to track the location of the mobile device. If the request is not granted, then the method ends. In alternative implementations, if the request is not granted, then mobile device executes a user notification indicating that a request for location information has been denied. This can inform the user that there was an attempt to track its location.

51085-440

- 19 -

However, if the request is granted, then the mobile device determines that another device is tracking its location. As noted above, even if authorised users have permission to track the location of the mobile device, the user of the mobile device might nonetheless wish to be informed of when another user is tracking their location. Therefore, in accordance with an embodiment of the disclosure, the mobile device executes a user notification indicating that its location is being tracked. In some implementations, the user notification identifies who or what initiated the request. This serves to inform the user of the mobile device as to who or what is tracking its location.

In some implementations, as indicated at step 7-3, the mobile device determines a type of location tracking. This allows the mobile device to execute the user notification based on the type of location tracking. In a specific example, if at step 7-3 the mobile device determines that its location is being actively tracked, then at step 7-4 the mobile device executes a user notification that is associated with active tracking. Conversely, if at step 7-3 the mobile device determines that its location is being passively tracked, then at step 7-7 the mobile device executes a user notification that is associated with passive tracking. Details of active location tracking and passive location tracking are described below.

Active location tracking might for example involve periodically providing location information in response to one request, namely the request received at step 7-2. Therefore, the mobile device periodically determines location information at step 7-5 and periodically provides the location information at step 7-6. Alternatively, active location tracking might involve providing location information in response to each of a plurality of requests, one of which being the request received

51085-440

- 20 -

at step 7-2. In any case, the device to which the location information is sent actively tracks the location of the mobile device.

Passive location tracking might for example involve providing location information only upon a condition other than a request being satisfied. For example, the request received at step 7-2 might be a geofence request, which indicates that location information is not needed until the mobile device leaves a geofence. Therefore, prior to the mobile device leaving the geofence, the mobile device does not provide any location information. As another example, the request received at step 7-2 might indicate that location information is not needed until the mobile device moves at least a minimum amount of distance from its current position. As another example, the request received at step 7-2 might indicate that location information is not needed until the mobile device becomes within proximity of another object. These examples differ from active location tracking because there is reliance on the mobile device to determine when to provide location information. Other forms of passive tracking are possible.

Examples have been provided for informing a user of a mobile device when their location is being tracked by another user. The user of the mobile device might also wish to know when the other user is no longer tracking their location. Example methods of notifying the user that their location is no longer being tracked are provided below.

Referring now to Figure 8, shown is a flowchart of a method of notifying a user that their location is no longer being tracked by another device. This method may be implemented in a mobile device, for example by the location tracking notifier 14 of the mobile device 10 shown in Figure 1. Alternatively, this method may be implemented by the location

51085-440

- 21 -

tracking notifier 54 of the mobile device 51 shown in Figure 2. More generally, this method may be implemented in any appropriately configured mobile device.

The method will be described with the assumption that at least one device was tracking the location of the mobile device. However, it is noted that this is not a requirement for the method. At step 8-1, the mobile device determines whether the location of the mobile device is no longer being tracked by the at least one device. If the location of the mobile device is no longer being tracked by the at least one device, then at step 8-2 the mobile device executes a user notification indicating that the location of the mobile device is no longer being tracked by the at least one device.

By informing a user that its location is being tracked by another device, and subsequently informing the user that its location is no longer being tracked by the other device, the user can be informed in real-time as to who or what is tracking their location. An example method of notifying a user in real-time when their location is being tracked by another device is described below.

Referring now to Figure 9, shown is a flowchart of a method of notifying a user in real-time when their location is being tracked by another device. This method may be implemented in a mobile device, for example by the location tracking notifier 14 of the mobile device 10 shown in Figure 1. Alternatively, this method may be implemented by the location tracking notifier 54 of the mobile device 51 shown in Figure 2. More generally, this method may be implemented in any appropriately configured mobile device.

In some implementations, as indicated at step 9-1, the mobile device receives a request for location information of the mobile device on an ongoing basis. This request might

51085-440

- 22 -

be received for example because a tracking application of a communication device is to track the location of the mobile device. If the request is granted, then at step 9-2 the mobile device automatically sends location information of the mobile device on an ongoing basis. This allows the communication device to track the location of the mobile device. In some implementations, a GPS receiver used for determining the location information of the mobile device is turned on if it is off at the time of the request. Also, at step 9-3 the mobile device executes a user notification indicating that its location is being tracked.

If at step 9-4 the mobile device receives a message indicating that location information of the mobile device is not needed, then at step 9-5 the mobile device ceases to send location information of the mobile device on the ongoing basis. Also, at step 9-6 the mobile device executes a user notification indicating that the location of the mobile device is no longer being tracked. The mobile device might receive the message for example if a tracking application that uses the location information is no longer running or is otherwise not presently tracking the location of the mobile device.

In some implementations, as indicated at step 9-7, the mobile device turns off a GPS receiver used for determining the location information of the mobile device if the GPS receiver is not needed for any other purpose. Turning off the GPS receiver can reduce power consumption for the mobile device. The GPS receiver can be turned back on if for example the mobile device later receives notification that another device needs its location.

In some implementations, the method returns to step 9-1 at a later time if the mobile device receives another

51085-440

- 23 -

request for location information of the mobile device on an ongoing basis. In other words, the method can repeat itself.

In the examples presented herein, reference is made to a mobile device automatically sending location information of the mobile device on an "ongoing basis". In some implementations, the ongoing basis is periodic. However, it is to be understood that the ongoing basis can be irregular and might be dependent upon one or more events or variables. For example, an update of location information of a mobile device might be received only whenever the mobile device moves a specified distance. Regardless, location information is provided automatically without any specific request except for an initial request for automatically receiving location information on an ongoing basis.

The method described above with reference to Figure 9 notifies a user in real-time when its location is being tracked by another device. This involves determining whether the location is being tracked based on sending or not sending location information in accordance with various signaling, namely the request at step 9-1 and the message at step 9-4. The signaling can originate from a server in the case of server-based communication, or from a communication device that tracks the location of the mobile device in the case of peer-to-peer communication. An example of how the signaling is generated is described below.

Referring now to Figure 10, shown is a flowchart of a method of obtaining location information of a mobile device only when the location information is needed. This method may be implemented in server, for example by the location tracking informer 67 of the server 65 shown in Figure 2. Alternatively, this method may be implemented in a communication device (e.g. first communication device 30 shown in Figure 1) that tracks

51085-440

- 24 -

the location of the mobile device. More generally, this method may be implemented in any appropriately configured apparatus.

In some implementations, as indicated at step 10-1, the apparatus requests to automatically receive location information of the mobile device on an ongoing basis. Upon receiving the request, the mobile device starts to provide location information on an ongoing basis. Therefore, at step 10-2, the apparatus automatically receives location information of the mobile device on an ongoing basis. The location information might for example be used by an application tracking the geographic location of the mobile device.

At step 10-3, the apparatus determines whether location information of the mobile device is needed. This might for example involve determining whether the location information is presently needed. In specific implementations, this involves determining whether an application that uses the location information is no longer running or is otherwise not presently tracking the location of the mobile device. Alternatively, or additionally, a determination might be made as to whether the location information is expected to be needed at some future time. In accordance with an embodiment of the disclosure, if the location information of the mobile device is not needed, then at step 10-4 the apparatus transmits a message indicating that the location information of the mobile device is not needed. Upon receiving the message, the mobile device stops providing location information to the apparatus on an ongoing basis. This avoids excessive messaging by avoiding location messages that are not needed. This also serves to inform the mobile device that its location is not being tracked.

Later at step 10-5 the apparatus determines whether location information of the mobile device is needed. This

51085-440

- 25 -

might for example involve determining whether the application that uses the location information has been re-executed or is otherwise not tracking the location of the mobile device. If location information of the mobile device is needed, then at 5 step 10-6 the apparatus transmits a message indicating that the location information of the mobile device is needed. Upon receiving the message, the mobile device continues to provide location information on an ongoing basis. At step 10-7, the apparatus automatically receives the location information on an 10 ongoing basis. Thus, the application that uses the location information can continue to use the location information for tracking purposes.

In some implementations, the method returns to step 10-3 so that the apparatus can determine at a later time 15 whether location information of the mobile device is needed. In other words, the method can repeat itself.

User Interface

Referring now to Figure 11, shown is a schematic of an example graphic user interface (GUI) 90 for notifying a user 20 in real-time when its location is being tracked. The GUI 90 might for example be displayed by a mobile device, for example by the mobile device 10 shown in Figure 1 or by the mobile device 50 shown in Figure 2. It is to be understood that the GUI 90 is shown with specific features and specific information 25 for exemplary purposes only.

The GUI 90 includes a list 91 of users and a respective tracking status 92 for each user. In this example, Joe has no permission to track the location of the mobile device. Sally has permission to track the location of the 30 mobile device and is currently tracking the location of the mobile device. Rob has no permission to track the location of the mobile device, but has nonetheless requested location

51085-440

- 26 -

information. The request was denied and therefore the tracking status 92 indicates "no permission, request denied." Terry has permission to track the location of the mobile device and is currently tracking the location of the mobile device. Paul has permission to track the location of the mobile device and was tracking the location of the mobile device but has recently stopped. Ron has permission to track the location of the mobile device and is currently tracking the location of the mobile device.

10 Whilst the GUI 90 is shown to indicate permissions, it is noted that the GUI 90 also provides an indication of who or what is tracking their location. This goes beyond merely informing of who has permission to track their location, as the user is provided with a real-time indication of who or what is tracking their location.

15 Note that the tracking status 92 for each user 91 is text-based. Alternatively, or additionally, icons or other visual graphics can be displayed for indicating the tracking status 92. More generally, any indication can be displayed from which the user can determine who or what is tracking their location. Whilst a tracking status is provided for each of a plurality different users, it is to be understood that alternative implementations are possible.

Another Mobile device

25 Referring now to Figure 12, shown is a block diagram of another mobile device 100 that may implement any of the device methods described herein. The mobile device 100 is shown with specific components for implementing features similar to those of the mobile device 10 shown in Figure 1 or the mobile device 50 shown in Figure 2. It is to be understood that the mobile device 100 is shown with very specific details for exemplary purposes only.

51085-440

- 27 -

A processing device (a microprocessor 128) is shown schematically as coupled between a keyboard 114 and a display 126. The microprocessor 128 is a type of processor with features similar to those of the processor 13 of the mobile device 10 shown in Figure 1 or the processor 53 of the mobile device 50 shown in Figure 2. The microprocessor 128 controls operation of the display 126, as well as overall operation of the mobile device 100, in response to actuation of keys on the keyboard 114 by a user.

10 The mobile device 100 has a housing that may be elongated vertically, or may take on other sizes and shapes (including clamshell housing structures). The keyboard 114 may include a mode selection key, or other hardware or software for switching between text entry and telephony entry.

15 In addition to the microprocessor 128, other parts of the mobile device 100 are shown schematically. These include: a communications subsystem 170; a short-range communications subsystem 102; the keyboard 114 and the display 126, along with other input/output devices including a set of LEDs 104, a set
20 of auxiliary I/O devices 106, a serial port 108, a speaker 111 and a microphone 112; as well as memory devices including a flash memory 116 and a Random Access Memory (RAM) 118; and various other device subsystems 120. The mobile device 100 may have a battery 121 to power the active elements of the mobile
25 device 100. The mobile device 100 is in some embodiments a two-way radio frequency (RF) communication device having voice and data communication capabilities. In addition, the mobile device 100 in some embodiments has the capability to communicate with other computer systems via the Internet.

30 Operating system software executed by the microprocessor 128 is in some embodiments stored in a persistent store, such as the flash memory 116, but may be

51085-440

- 28 -

stored in other types of memory devices, such as a read only memory (ROM) or similar storage element. In addition, system software, specific device applications, or parts thereof, may be temporarily loaded into a volatile store, such as the RAM
5 118. Communication signals received by the mobile device 100 may also be stored to the RAM 118.

The microprocessor 128, in addition to its operating system functions, enables execution of software applications on the mobile device 100. A predetermined set of software
10 applications that control basic device operations, such as a voice communications module 130A and a data communications module 130B, may be installed on the mobile device 100 during manufacture. In addition, a personal information manager (PIM) application module 130C may also be installed on the mobile
15 device 100 during manufacture. The PIM application is in some embodiments capable of organizing and managing data items, such as e-mail, calendar events, voice mails, appointments, and task items. The PIM application is also in some embodiments capable of sending and receiving data items via a wireless network 110.
20 In some embodiments, the data items managed by the PIM application are seamlessly integrated, synchronized and updated via the wireless network 110 with the device user's corresponding data items stored or associated with a host computer system. As well, additional software modules,
25 illustrated as another software module 130N, may be installed during manufacture.

The flash memory 116 stores computer executable instructions for implementing features similar to those of the location tracking notifier 14 of the mobile device 10 shown in
30 Figure 1 or the location tracking notifier 54 of the mobile device 50 shown in Figure 2. In a specific implementation, the other module 130N of the flash memory 116 stores computer executable instructions that when executed implement a location

51085-440

- 29 -

tracking notifier. Note that the implementations described with reference to Figure 12 are very specific for exemplary purposes.

Communication functions, including data and voice communications, are performed through the communication subsystem 170, and possibly through the short-range communications subsystem 102. The communication subsystem 170 includes a receiver 150, a transmitter 152, a GPS receiver 162, and one or more antennas, illustrated as a receive antenna 154 and a transmit antenna 156, and a GPS antenna 164. In addition, the communication subsystem 170 also includes a processing module, such as a digital signal processor (DSP) 158, and local oscillators (LOs) 160. The communication subsystem 170 having the transmitter 152 and the receiver 150 is a wireless access radio with features similar to those of the wireless access radio 11 of the mobile device 10 shown in Figure 1 or the wireless access radio 51 of the mobile device 50 shown in Figure 2. The specific design and implementation of the communication subsystem 170 is dependent upon the communication network in which the mobile device 100 is intended to operate. For example, the communication subsystem 170 of the mobile device 100 may be designed to operate with the Mobitex™, DataTAC™ or General Packet Radio Service (GPRS) mobile data communication networks and also designed to operate with any of a variety of voice communication networks, such as Advanced Mobile Phone Service (AMPS), Time Division Multiple Access (TDMA), Code Division Multiple Access (CDMA), Personal Communications Service (PCS), Global System for Mobile Communications (GSM), etc. Examples of CDMA include 1X and 1x EV-DO. The communication subsystem 170 may also be designed to operate with an 802.11 Wi-Fi network, and/or an 802.16 WiMAX network. Other types of data and voice networks, both separate

51085-440

- 30 -

and integrated, may also be utilized with the mobile device 100.

Network access may vary depending upon the type of communication system. For example, in the Mobitex™ and DataTAC™ networks, mobile devices are registered on the network using a unique Personal Identification Number (PIN) associated with each device. In GPRS networks, however, network access is typically associated with a subscriber or user of a device. A GPRS device therefore typically has a subscriber identity module, commonly referred to as a Subscriber Identity Module (SIM) card, in order to operate on a GPRS network.

When network registration or activation procedures have been completed, the mobile device 100 may send and receive communication signals over the communication network 110. Signals received from the communication network 110 by the receive antenna 154 are routed to the receiver 150, which provides for signal amplification, frequency down conversion, filtering, channel selection, etc., and may also provide analog to digital conversion. Analog-to-digital conversion of the received signal allows the DSP 158 to perform more complex communication functions, such as demodulation and decoding. In a similar manner, signals to be transmitted to the network 110 are processed (e.g., modulated and encoded) by the DSP 158 and are then provided to the transmitter 152 for digital to analog conversion, frequency up conversion, filtering, amplification and transmission to the communication network 110 (or networks) via the transmit antenna 156.

In addition to processing communication signals, the DSP 158 provides for control of the receiver 150, the transmitter 152, and the GPS receiver 162. For example, gains applied to communication signals in the receiver 150 and the

51085-440

- 31 -

transmitter 152 may be adaptively controlled through automatic gain control algorithms implemented in the DSP 158.

In a data communication mode, a received signal, such as a text message or web page download, is processed by the communication subsystem 170 and is input to the microprocessor 128. The received signal is then further processed by the microprocessor 128 for an output to the display 126, or alternatively to some other auxiliary I/O devices 106. A device user may also compose data items, such as e-mail messages, using the keyboard 114 and/or some other auxiliary I/O device 106, such as a touchpad, a rocker switch, a thumb-wheel, or some other type of input device. The composed data items may then be transmitted over the communication network 110 via the communication subsystem 170.

In a voice communication mode, overall operation of the device is substantially similar to the data communication mode, except that received signals are output to a speaker 111, and signals for transmission are generated by a microphone 112. Alternative voice or audio I/O subsystems, such as a voice message recording subsystem, may also be implemented on the mobile device 100. In addition, the display 126 may also be utilized in voice communication mode, for example, to display the identity of a calling party, the duration of a voice call, or other voice call related information.

Location determination using GPS technology involves receiving GPS signals from GPS satellites 166 on the antenna 164. The GPS signals are received using the GPS receiver 162 and processed by the DSP 158. Typically, GPS signals from at least four satellites are processed. Further details of GPS are omitted for simplicity.

The short-range communications subsystem 102 enables communication between the mobile device 100 and other proximate

51085-440

- 32 -

systems or devices, which need not necessarily be similar devices. For example, the short range communications subsystem may include an infrared device and associated circuits and components, or a Bluetooth™ communication module to provide for
5 communication with similarly-enabled systems and devices.

Numerous modifications and variations of the present disclosure are possible in light of the above teachings. It is therefore to be understood that within the scope of the appended claims, the disclosure may be practised otherwise than
10 as specifically described herein.

51085-440

- 33 -

CLAIMS:

1. A method executable in a mobile device, the method comprising:

5 determining whether a location of the mobile device is currently being tracked by at least one other device;

determining a type of location tracking; and

10 upon determining that the location of the mobile device is currently being tracked by at least one other device, executing a user notification based on the type of location tracking, the user notification indicating that the location of the mobile device is currently being tracked, and the executing the user notification comprising:

15 if the location of the mobile device is being actively tracked whereby location information is periodically provided in response to a user request, executing a first user notification associated with active tracking; and

20 if the location of the mobile device is being passively tracked whereby location information is provided only upon a condition other than a request being satisfied, executing a second user notification associated with passive tracking.

2. The method of claim 1, further comprising:

determining location information of the mobile device; and

25 if an event occurs that triggers the mobile device to send the location information, sending the location information;

51085-440

- 34 -

wherein determining whether the location of the mobile device is currently being tracked comprises determining that the location of the mobile device is currently being tracked if the location information is being sent.

5 3. The method of claim 2, further comprising:

if the location information is being sent to the at least one device, determining who or what is currently tracking the location of the mobile device based on the location information being sent to the at least one device;

10 wherein executing the user notification comprises identifying who or what is currently tracking the location of the mobile device.

4. The method of claim 2, further comprising:

15 if the location information is being sent to a server, receiving a message from the server identifying who or what is currently tracking the location of the mobile device;

wherein executing the user notification comprises identifying who or what is currently tracking the location of the mobile device.

20 5. The method of any one of claims 1 to 4, further comprising:

receiving a request for location information of the mobile device;

determining whether to grant the request;

25 wherein determining whether the location of the mobile device is currently being tracked comprises determining

51085-440

- 35 -

that at least one device is currently tracking the location of the mobile device upon the request being granted.

6. The method of claim 5, wherein executing the user notification comprises identifying who or what initiated the request.

7. The method of any one of claims 1 to 6, further comprising:

at some time after executing the user notification indicating that the location of the mobile device is currently being tracked:

determining whether the location of the mobile device is no longer being tracked by the at least one device;

if the location of the mobile device is no longer being tracked by the at least one device, executing a user notification indicating that the location of the mobile device is no longer being tracked by the at least one device.

8. The method of claim 7, further comprising:

automatically sending location information of the mobile device on an ongoing basis;

receiving a message indicating that location information of the mobile device is not needed;

in response to the message, ceasing to send location information of the mobile device on the ongoing basis;

wherein determining whether the location of the mobile device is no longer being tracked comprises determining that the location of the mobile device is no longer being

51085-440

- 36 -

tracked if the location information is not being sent to the at least one device.

9. A computer readable medium having computer executable instructions stored thereon for execution on a processor so as
5 to implement the method of any one of claims 1 to 8.

10. A mobile device configured to implement the method of any one of claims 1 to 8.

1/10

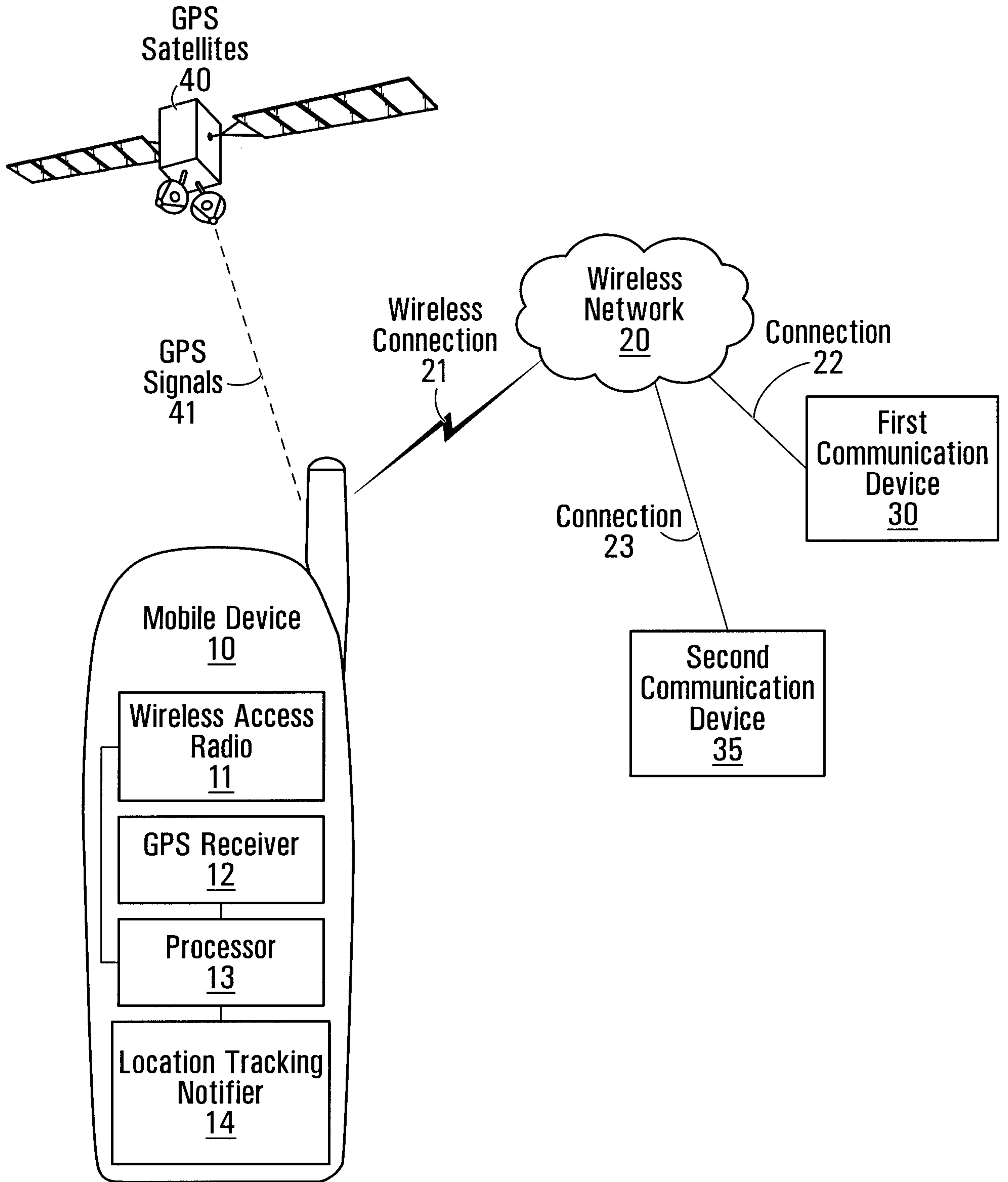

FIG. 1

2/10

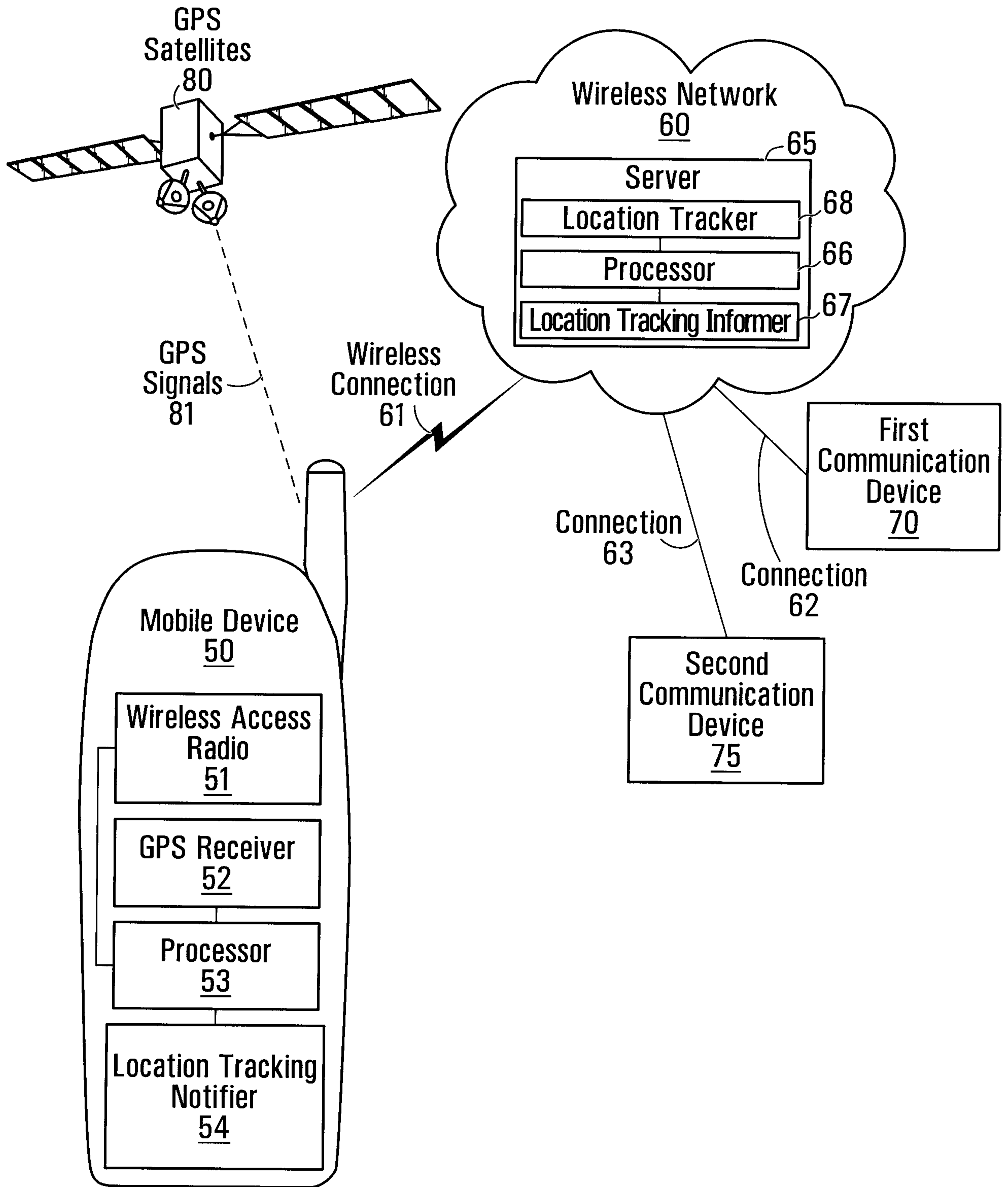

FIG. 2

3/10

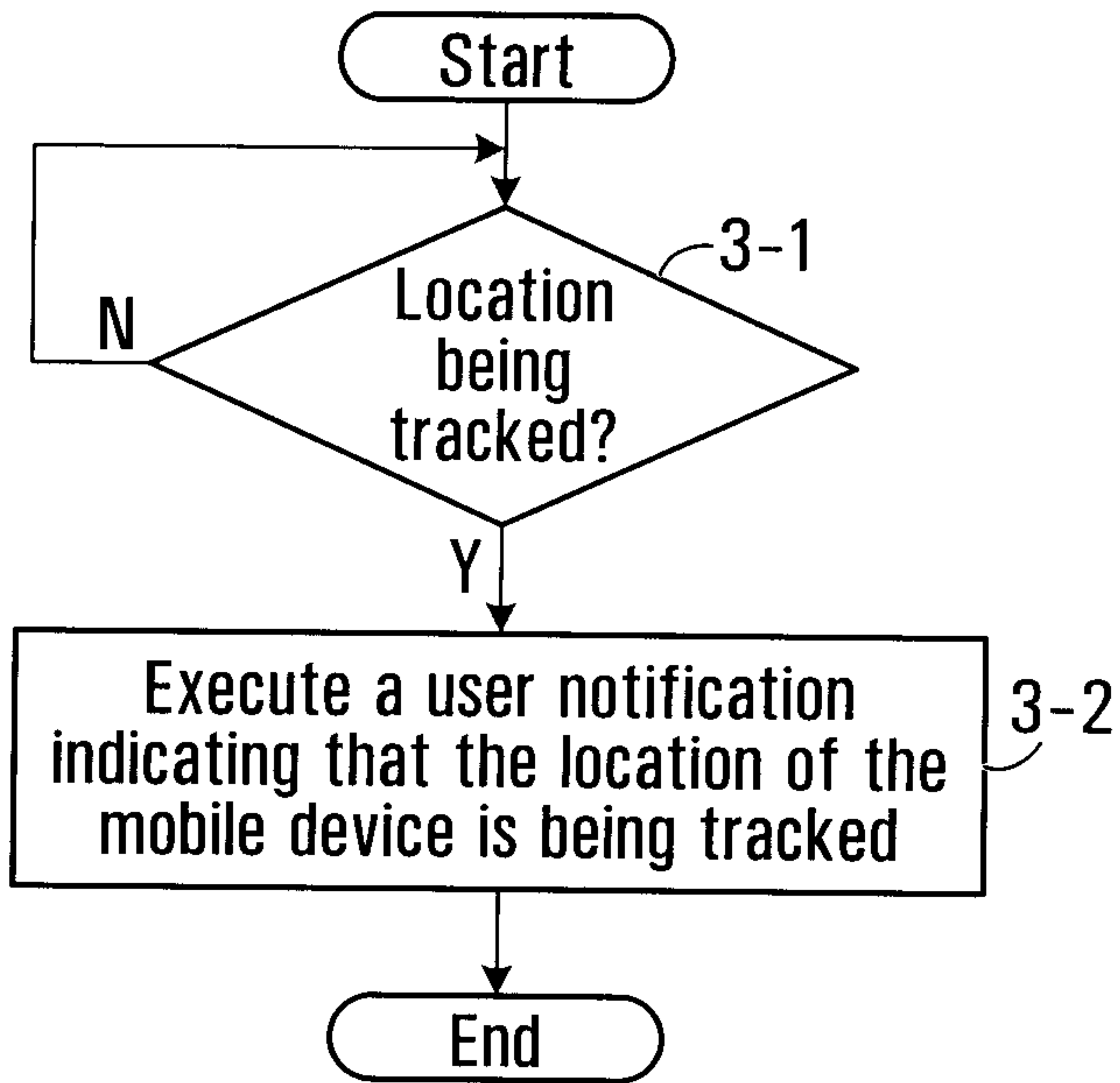

FIG. 3

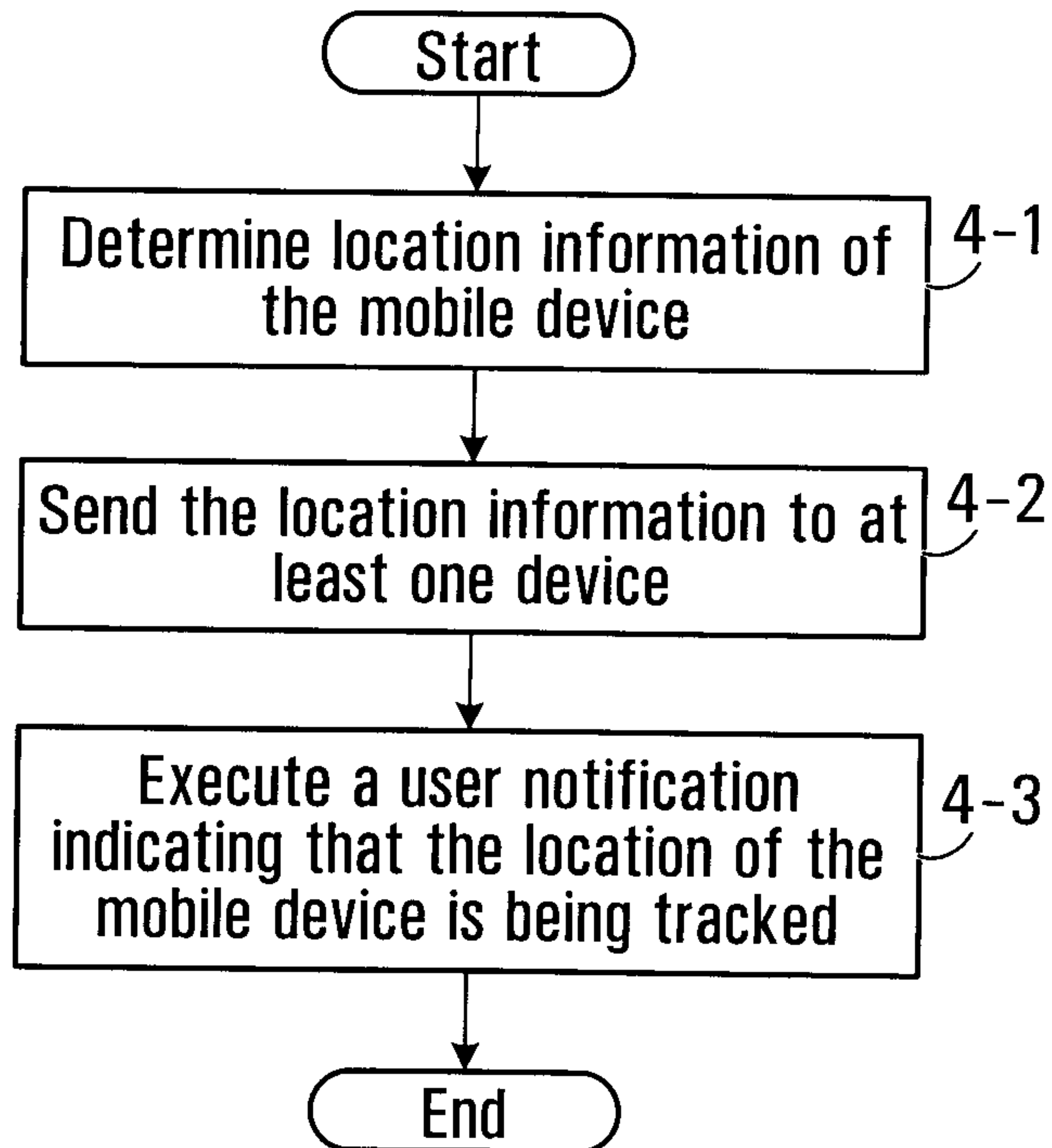
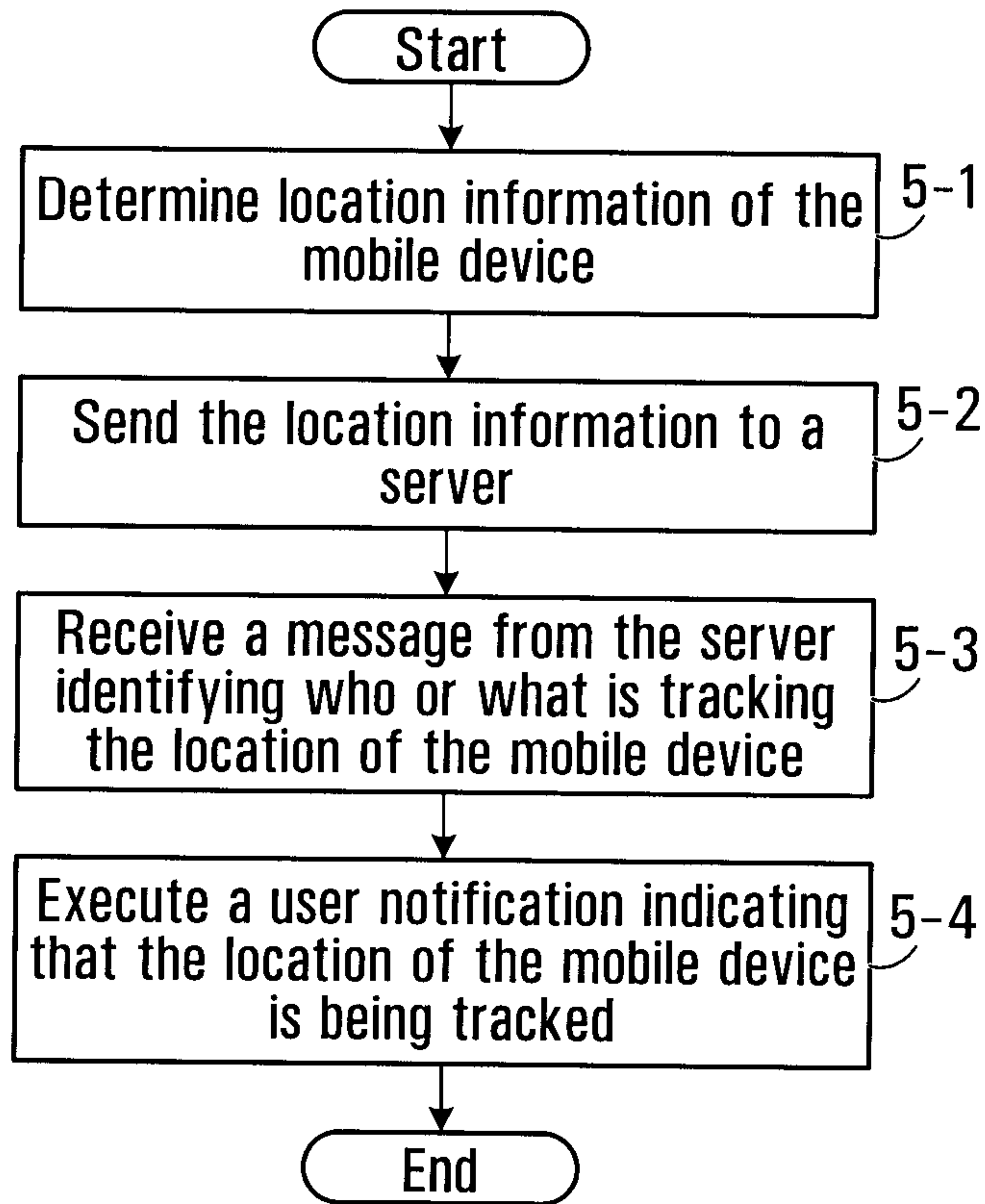
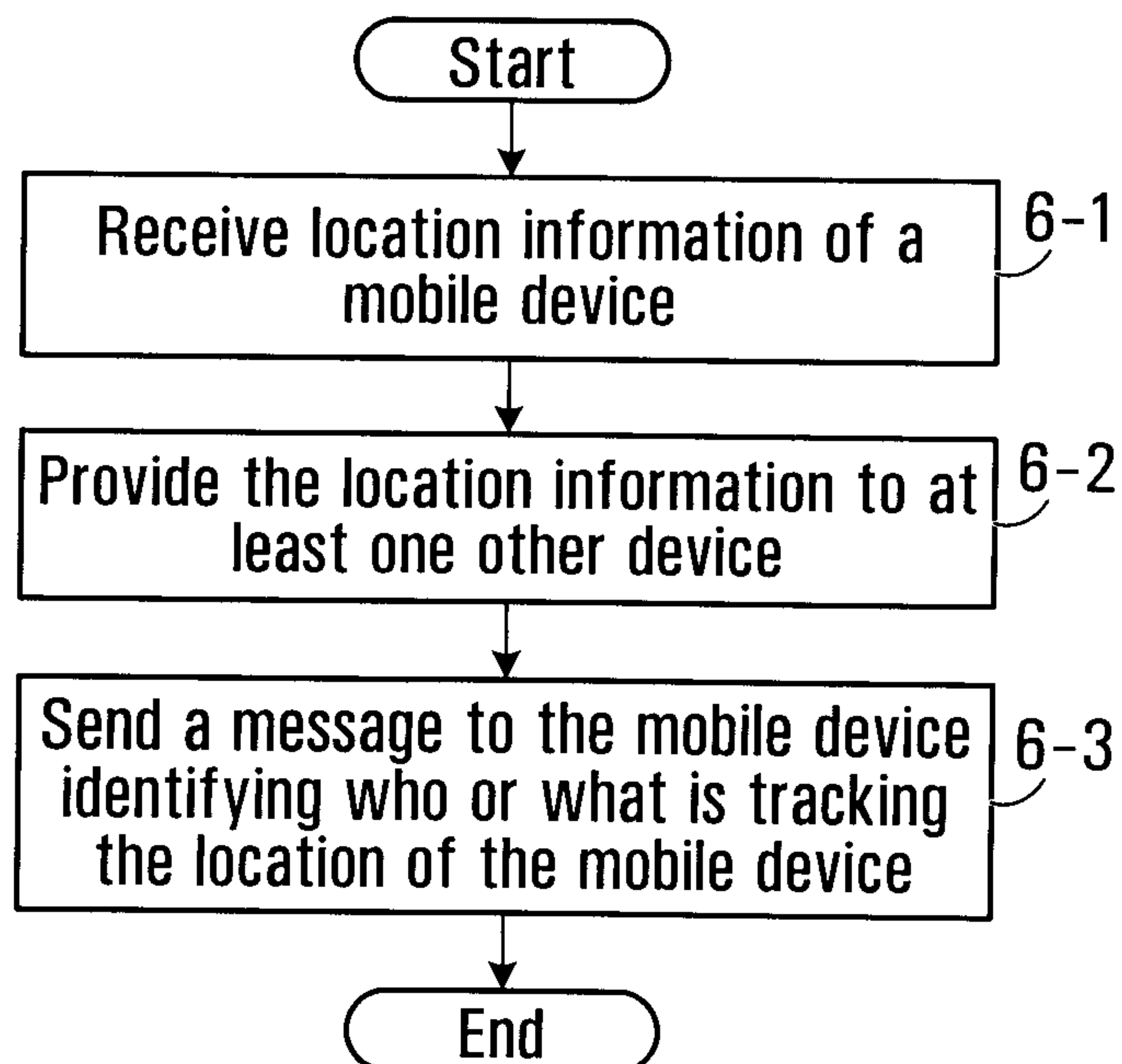

FIG. 4

4/10

**FIG. 5****FIG. 6**

5/10

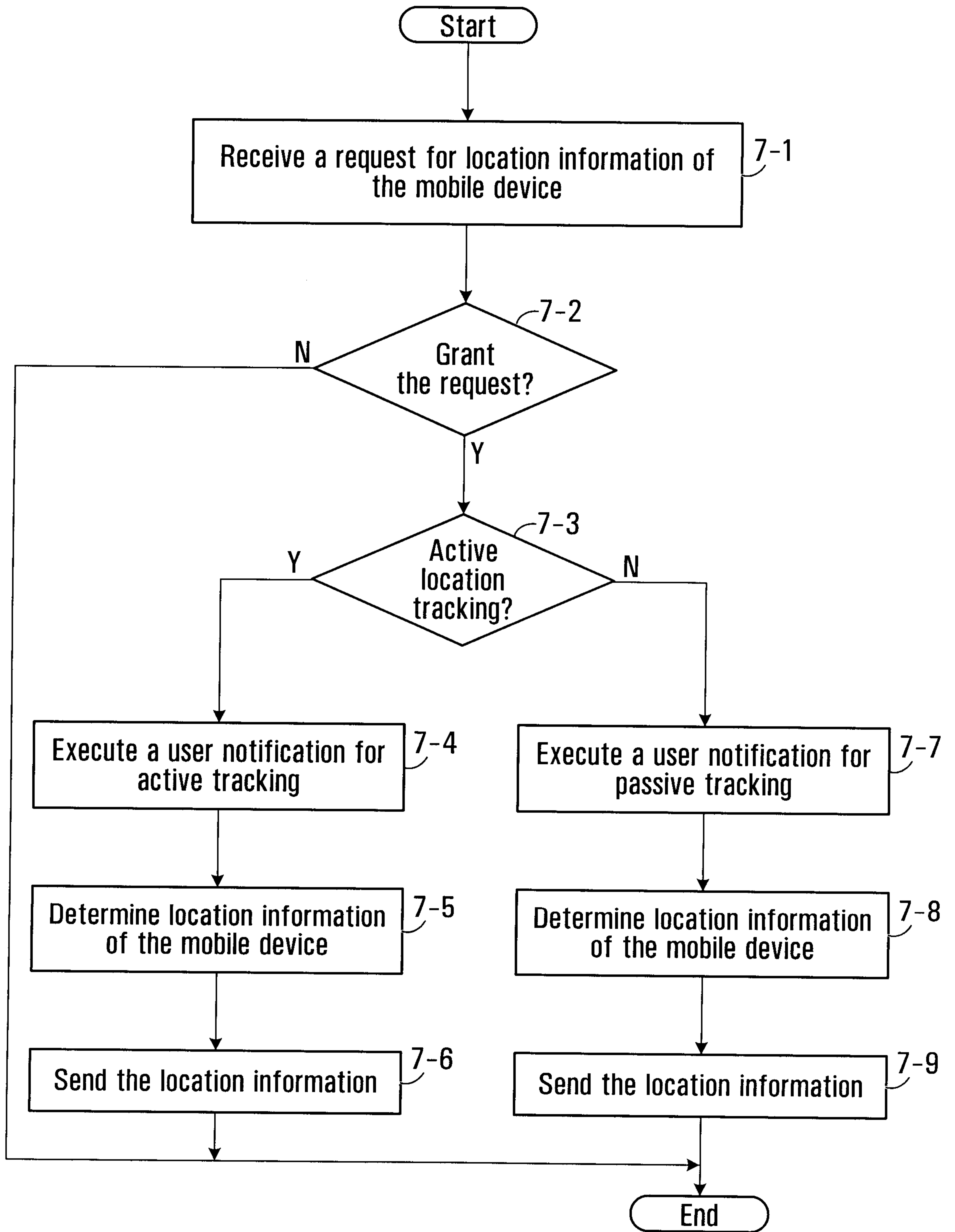

FIG. 7

6/10

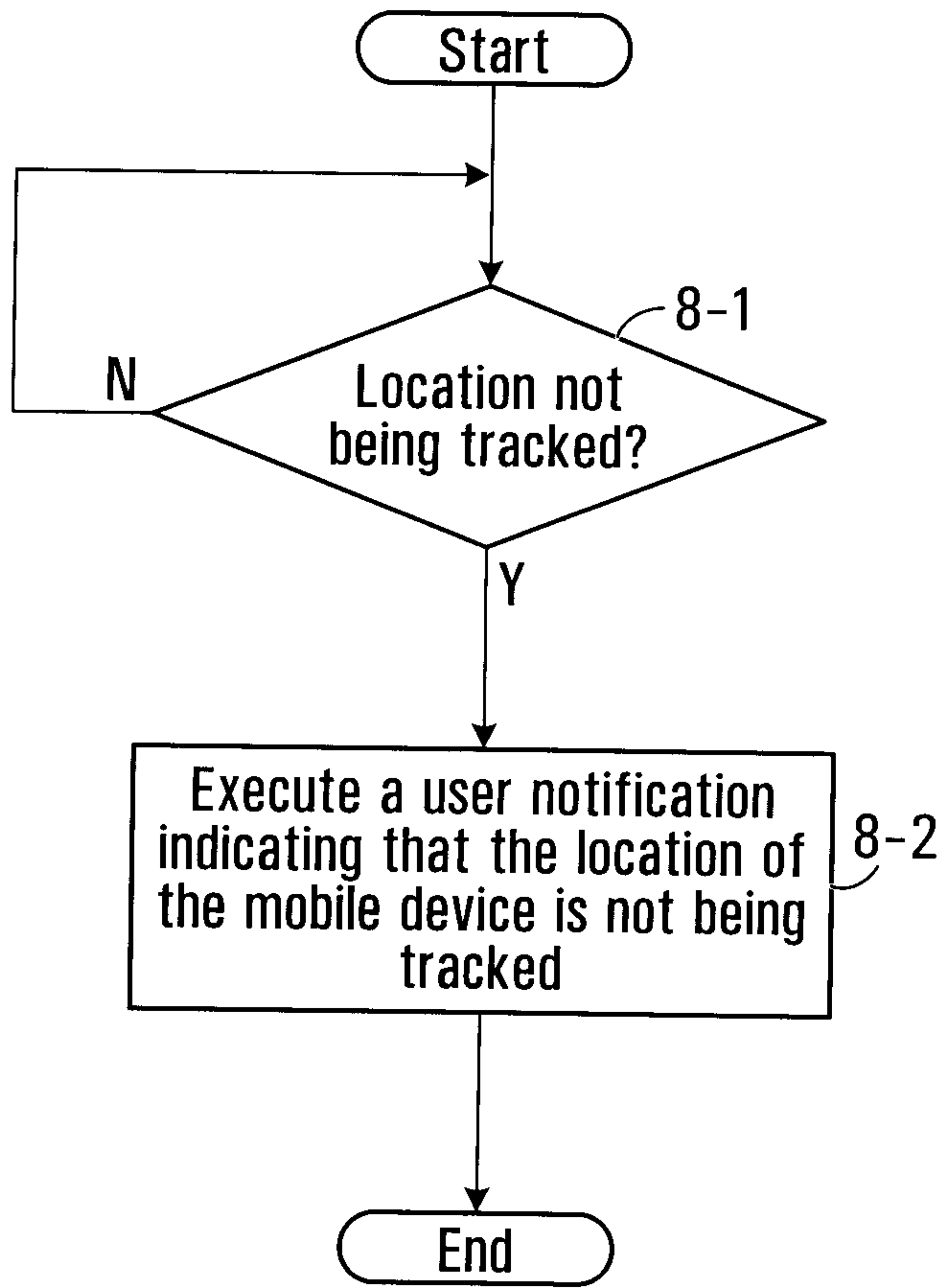
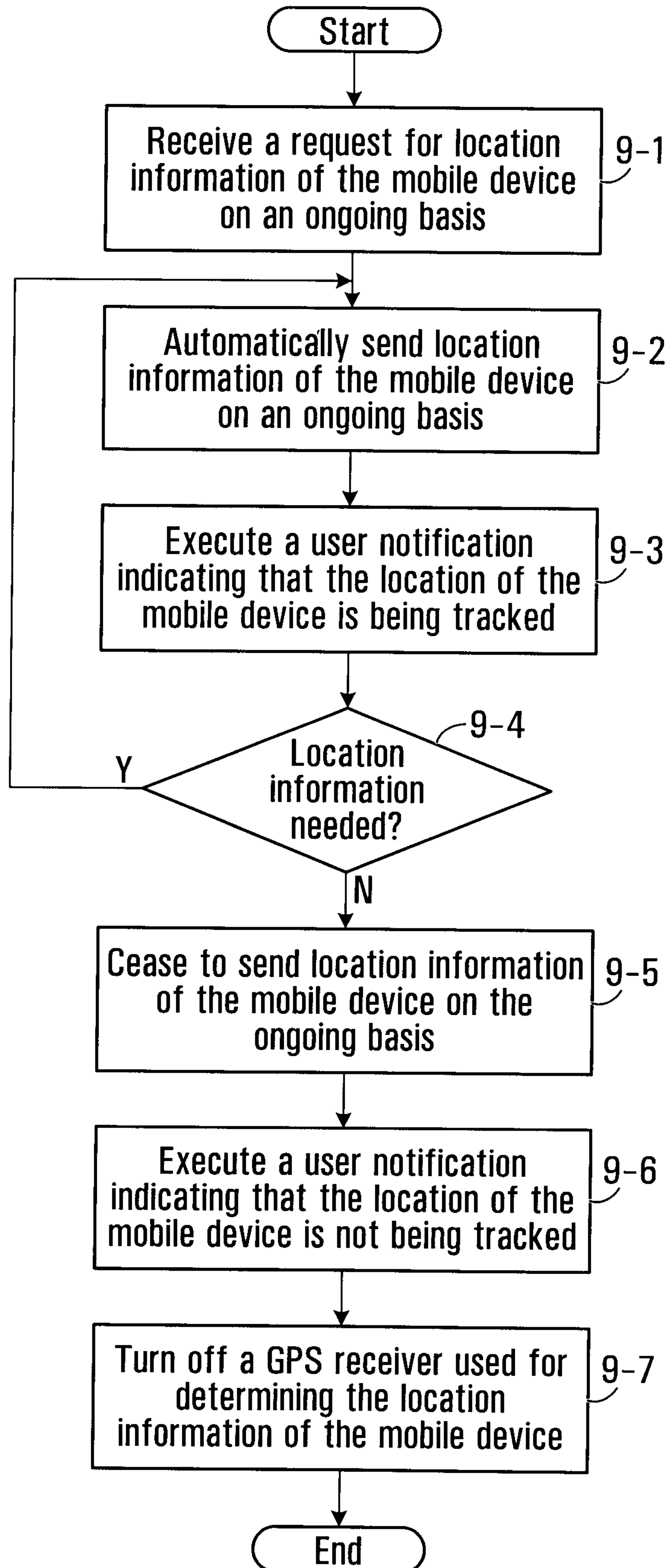

FIG. 8

7/10

**FIG. 9**

8/10

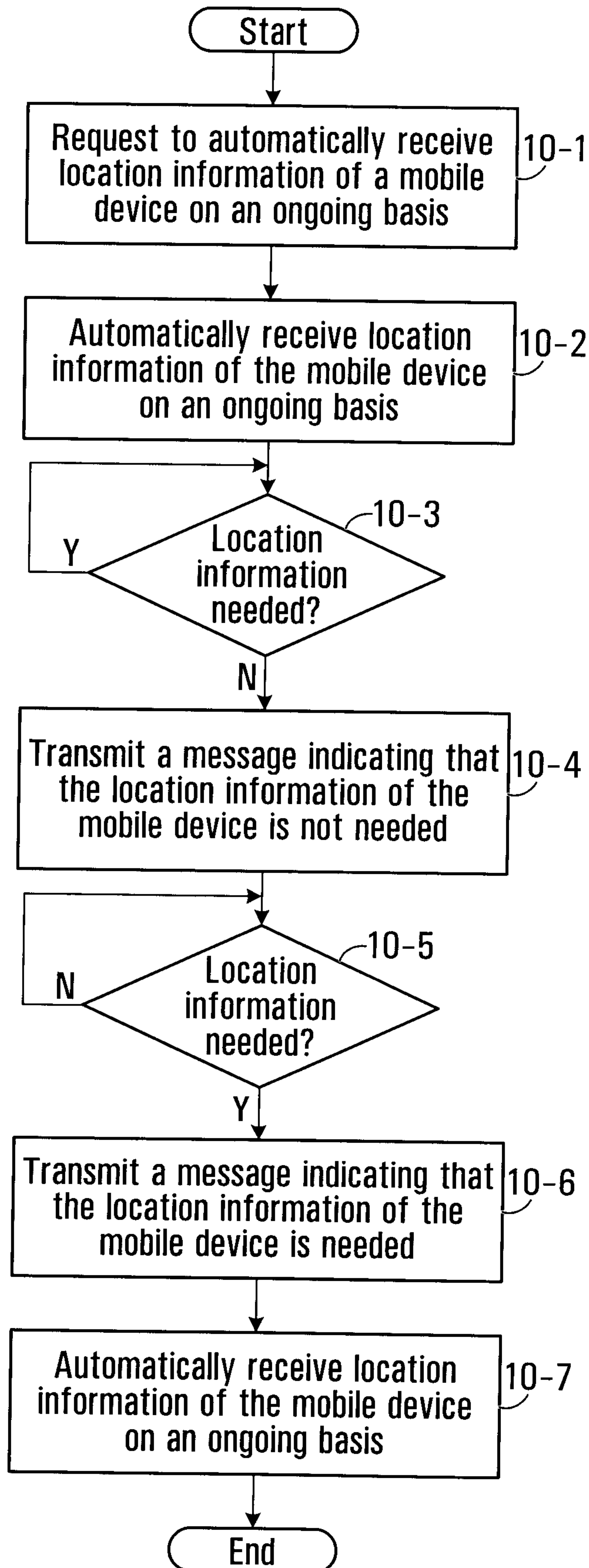

FIG. 10

9/10

90

| 91 User | 92 Tracking Status |
|--|---|
| Joe Sally Rob Terry Paul Ron ⋮ | no permission currently tracking no permission, request denied currently tracking no longer tracking currently tracking ⋮ |

FIG. 11

10/10

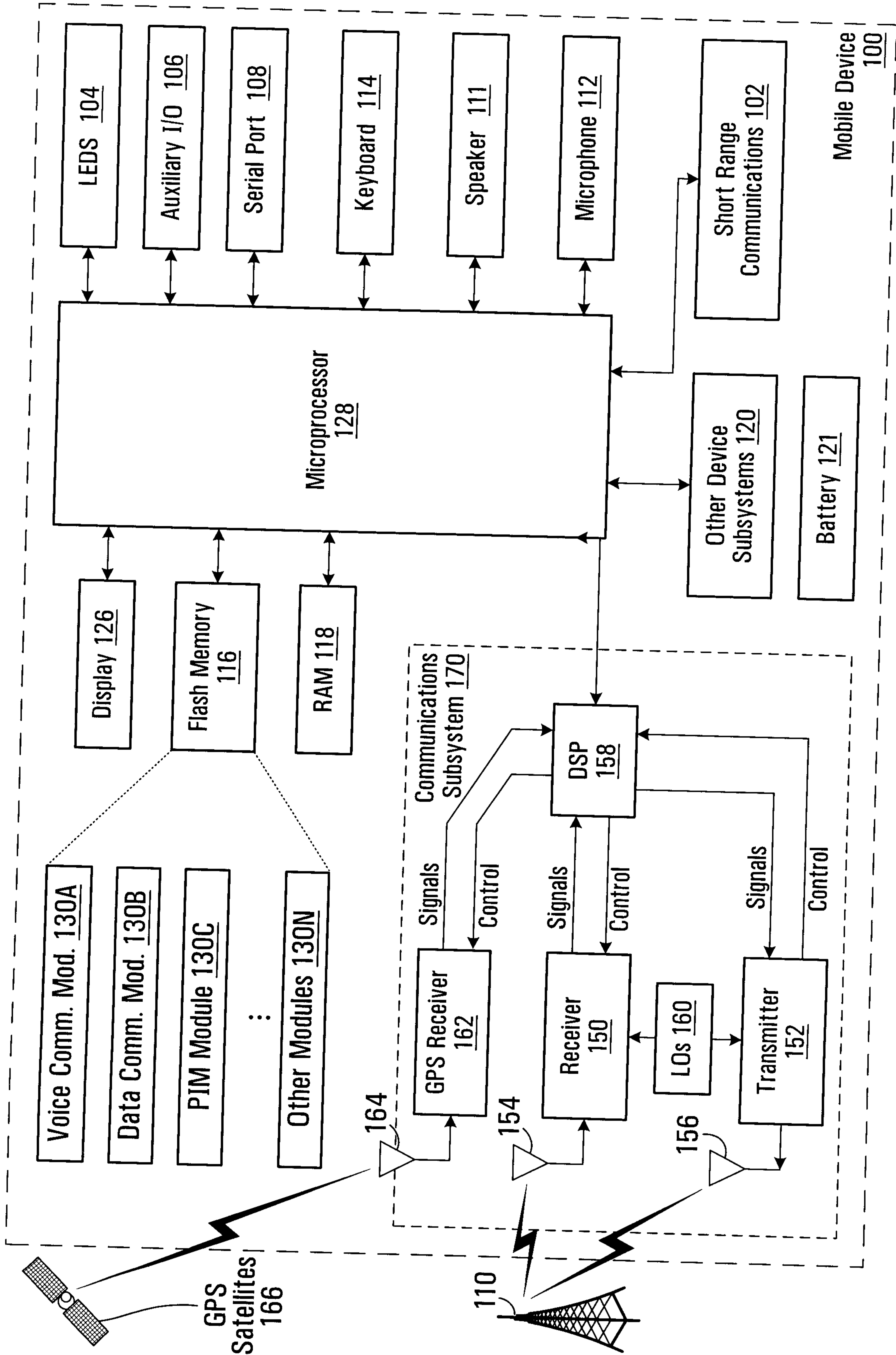

FIG. 12

