

(19) World Intellectual Property
Organization
International Bureau



(43) International Publication Date
29 April 2004 (29.04.2004)

PCT

(10) International Publication Number
WO 2004/035607 A2

(51) International Patent Classification⁷: **C07K**

(DK). **BAADSGAARD, Ole, D., M., Sc.** [DK/SE];
Kyrkogatan 3, S-211 22 Malmö (SE). **HUANG, Haichun**
[US/US]; 2425 Sueno Way, Fremont, CA 94539 (US).

(21) International Application Number:
PCT/US2003/033057

(74) Agents: **DECONTI, Giulio, A.** et al.; Lahive & Cockfield,
LLP, 28 State Street, Boston, MA 02109 (US).

(22) International Filing Date: 17 October 2003 (17.10.2003)

(25) Filing Language: English

(81) Designated States (*national*): AE, AG, AL, AM, AT, AU,
AZ, BA, BB, BG, BR, BY, BZ, CA, CH, CN, CO, CR, CU,
CZ, DE, DK, DM, DZ, EC, EE, EG, ES, FI, GB, GD, GE,
GH, GM, HR, HU, ID, IL, IN, IS, JP, KE, KG, KP, KR,
KZ, LC, LK, LR, LS, LT, LU, LV, MA, MD, MG, MK,
MN, MW, MX, MZ, NI, NO, NZ, OM, PG, PH, PL, PT,
RO, RU, SC, SD, SE, SG, SK, SL, SY, TJ, TM, TN, TR,
TT, TZ, UA, UG, US, UZ, VC, VN, YU, ZA, ZM, ZW.

(26) Publication Language: English

(30) Priority Data:
60/419,163 17 October 2002 (17.10.2002) US
60/460,028 2 April 2003 (02.04.2003) US

(71) Applicants (*for all designated States except US*):
GENMAB A/S [DK/DK]; Toldbodgade 33, DK-1253
Copenhagen K (DK). **MEDAREX, INC.** [US/US]; 707
State Road, Princeton, NJ 08540 (US).

(84) Designated States (*regional*): ARIPO patent (GH, GM,
KE, LS, MW, MZ, SD, SL, SZ, TZ, UG, ZM, ZW),
Eurasian patent (AM, AZ, BY, KG, KZ, MD, RU, TJ, TM),
European patent (AT, BE, BG, CH, CY, CZ, DE, DK, EE,
ES, FI, FR, GB, GR, HU, IE, IT, LU, MC, NL, PT, RO,
SE, SI, SK, TR), OAPI patent (BF, BJ, CF, CG, CI, CM,
GA, GN, GQ, GW, ML, MR, NE, SN, TD, TG).

(72) Inventors; and

(75) Inventors/Applicants (*for US only*): **TEELING, Jessica**
[NL/NL]; Lisdoddelaan 70, NL-1562 SN Krommenie
(NL). **RUULS, Sigrid** [NL/NL]; Hessenweg 121B,
NL-3731 JG De Bilt (NL). **GLENNIE, Martin** [GB/GB];
1 Thornhill Road, Southampton SO16 7AU (GB). **VAN DE**
WINKEL, Jan, G., J. [NL/NL]; Werlengde Slotlaan 80,
NL-3707 CK Zeist (NL). **PARREN, Paul** [NL/NL]; Wer-
dorperwaard 17, NL-3984 PR Odijk (NL). **PETERSEN,**
Jorgen [DK/DK]; Solkrogen 6, DK-2960 Rungsted Kyst

Published:

— *without international search report and to be republished
upon receipt of that report*

*For two-letter codes and other abbreviations, refer to the "Guid-
ance Notes on Codes and Abbreviations" appearing at the begin-
ning of each regular issue of the PCT Gazette.*

(54) Title: HUMAN MONOCLONAL ANTIBODIES AGAINST CD20

(57) Abstract: Isolated human monoclonal antibodies which bind to and inhibit human CD20, and related antibody-based compositions and molecules, are disclosed. The human antibodies can be produced by a transfectoma or in a non-human transgenic animal, e.g., a transgenic mouse, capable of producing multiple isotypes of human monoclonal antibodies by undergoing V-D-J recombination and isotype switching. Also disclosed are pharmaceutical compositions comprising the human antibodies, non-human transgenic animals and hybridomas which produce the human antibodies, and therapeutic and diagnostic methods for using the human antibodies.



WO 2004/035607 A2

HUMAN MONOCLONAL ANTIBODIES AGAINST CD20

RELATED APPLICATIONS

This application claims priority to U.S. Provisional Application No.: 60/419163, filed on October 17, 2002, and U.S. Provisional Application No.: 60/460028, filed on April 2, 2003, both entitled HUMAN MONOCLONAL ANTIBODIES AGAINST CD20, and both of which are incorporated herein in their entirety by this reference.

10 BACKGROUND OF THE INVENTION

The CD20 molecule (also called human B-lymphocyte-restricted differentiation antigen or Bp35) is a hydrophobic transmembrane protein with a molecular weight of approximately 35 kD located on pre-B and mature B lymphocytes (Valentine *et al.* (1989) *J. Biol. Chem.* 264(19):11282-11287; and Einfield *et al.* (1988) *EMBO J.* 7(3):711-717). CD20 is found on the surface of greater than 90% of B cells from peripheral blood or lymphoid organs and is expressed during early pre-B cell development and remains until plasma cell differentiation. CD20 is present on both normal B cells as well as malignant B cells. In particular, CD20 is expressed on greater than 90% of B cell non-Hodgkin's lymphomas (NHL) (Anderson *et al.* (1984) *Blood* 63(6):1424-1433), but is not found on hematopoietic stem cells, pro-B cells, normal plasma cells, or other normal tissues (Tedder *et al.* (1985) *J. Immunol.* 135(2):973-979).

The 85 amino acid carboxyl-terminal region of the CD20 protein is located within the cytoplasm. The length of this region contrasts with that of other B cell-specific surface structures such as IgM, IgD, and IgG heavy chains or histocompatibility antigens class II α or β chains, which have relatively short intracytoplasmic regions of 3, 3, 28, 15, and 16 amino acids, respectively (Komaromy *et al.* (1983) *NAR* 11:6775-6785). Of the last 61 carboxyl-terminal amino acids, 21 are acidic residues, whereas only 2 are basic, indicating that this region has a strong net negative charge. The GenBank Accession No. is NP_690605.

It is thought that CD20 might be involved in regulating an early step(s) in the activation and differentiation process of B cells (Tedder *et al.* (1986) *Eur. J. Immunol.* 16:881-887) and could function as a calcium ion channel (Tedder *et al.* (1990) *J. Cell. Biochem.* 14D:195).

Despite uncertainty about the actual function of CD20 in promoting proliferation and/or differentiation of B cells, it provides an important target for antibody mediated therapy to control or kill B cells involved in cancers and autoimmune disorders. In particular, the expression of CD20 on tumor cells, *e.g.*, NHL, makes it an important target for antibody mediated therapy to specifically target therapeutic agents

against CD20-positive neoplastic cells. However, while the results obtained to date clearly establish CD20 as a useful target for immunotherapy, they also show that currently available murine and chimeric antibodies do not constitute ideal therapeutic agents.

5 Accordingly, the need exists for improved therapeutic antibodies against CD20 which are effective in preventing and/or treating a range of diseases involving cells expressing CD20.

SUMMARY OF THE INVENTION

10 The present invention provides improved antibody therapeutics for treating and/or preventing diseases associated with cells expressing CD20, including tumor-related diseases, and immune diseases, including autoimmune diseases. The antibodies encompassed by the invention are improved in that they are fully human and, thus, are potentially less immunogenic in patients.

15 As exemplified herein, the human antibodies of the invention mediate killing of B cells expressing CD20 by a variety of mechanisms. In one embodiment, human antibodies of the invention induce complement dependent cytotoxicity (CDC), *e.g.*, at least about 20% CDC mediated lysis, preferably about 30% CDC mediated lysis, and more preferably 40-50% mediated lysis in cells, such as chronic B-lymphocytic
20 leukaemia (B-CLL) cells. In another embodiment, human antibodies of the invention induce apoptosis of cells expressing CD20. In another embodiment, human antibodies of the invention induce homotypic adhesion of cells expressing CD20. Furthermore, the human antibodies of the invention may induce antibody dependent cellular cytotoxicity (ADCC) of cells expressing CD20 in the presence of human effector cells (*e.g.*,
25 monocytes, mononuclear cells, NK cells and PMNs). Furthermore, human antibodies of the invention may induce phagocytosis of cells expressing CD20 in the presence of macrophages. The human monoclonal antibodies of the invention may work by one or more of these mechanisms. Examples of cells which can be killed by human antibodies of the present invention include, but are not limited to, B cells expressing CD20, such as
30 tumorigenic B cells and B cells involved in immune diseases. In a particular embodiment, the human antibodies are used to mediate killing of B lymphocytes in the treatment of lymphoma, *e.g.*, B cell non-Hodgkin's lymphoma.

 Human antibodies of the invention include IgG1 (*e.g.*, IgG1, κ), IgG3 (*e.g.*, IgG3, κ) and IgG4 (*e.g.*, IgG4, κ) antibodies. However, other antibody isotypes are
35 also encompassed by the invention, including IgG2, IgM, IgA1, IgA2, secretory IgA, IgD, and IgE. The antibodies can be whole antibodies or antigen-binding fragments thereof including, for example, Fab, F(ab')₂, Fv, single chain Fv fragments or bispecific antibodies. Furthermore, the antigen-binding fragments include binding-domain

immunoglobulin fusion proteins comprising (i) a binding domain polypeptide (such as a heavy chain variable region or a light chain variable region) that is fused to an immunoglobulin hinge region polypeptide, (ii) an immunoglobulin heavy chain CH2 constant region fused to the hinge region, and (iii) an immunoglobulin heavy chain CH3 constant region fused to the CH2 constant region. Such binding-domain immunoglobulin fusion proteins are further disclosed in US 2003/0118592 and US 2003/0133939.

Particular human antibodies of the present invention include those referred to as 11B8, 2F2, and 7D8, encoded by human heavy chain and human kappa light chain nucleic acids comprising nucleotide sequences in their variable regions as set forth in SEQ ID NOs:1, 5, or 9 and SEQ ID NOs:3, 7, or 11, respectively, and conservative sequence modifications thereof. In another embodiment, the human antibodies are characterized by having human heavy chain and human kappa light chain variable regions comprising the amino acid sequences as set forth in SEQ ID NOs:2, 6, or 10 and SEQ ID NOs:4, 8, or 12, respectively, and conservative sequence modifications thereof.

In yet another embodiment, the human antibodies are characterized by having human heavy chain and human kappa light chain variable regions which are at least 90% homologous, preferably at least 95% homologous, and more preferably at least 98%, or at least 99% homologous to the amino acid sequences as set forth in SEQ ID NO:2 and SEQ ID NO:4, respectively; SEQ ID NO:6 and SEQ ID NO:8, respectively; or SEQ ID NO:10 and SEQ ID NO:12, respectively.

Other particular human antibodies of the invention include those which comprise a CDR domain having a human heavy and light chain CDR1 region, a human heavy and light chain CDR2 region, and a human heavy and light chain CDR3 region, wherein

(a) the CDR1, CDR2, and CDR3 human heavy chain regions comprise an amino acid sequence selected from the group consisting of the amino acid sequences CDR1, CDR2, and CDR3 shown in Figures 53, 55, or 57 (SEQ ID NOs:13-15, 19-21, and 25-27), and conservative sequence modifications thereof, and

(b) the CDR1, CDR2, and CDR3 human light chain regions comprise an amino acid sequence selected from the group consisting of the amino acid sequences CDR1, CDR2, and CDR3 shown in Figures 53, 55, or 57 (SEQ ID NOs: 16-18, 22-24, and 28-30), and conservative sequence modifications thereof.

Also included within the present invention are antibodies which dissociate from CD20 with a dissociation equilibrium constant (K_D) of approximately 1-10 nM or less. Such antibodies also include those which do not cross-react with related cell-surface antigens and thus do not inhibit their function.

In another embodiment, human anti-CD20 antibodies of the present invention can be characterized by one or more of the following properties:

- a) specificity for human CD20;
- b) a binding affinity to CD20 (K_D) of about 10 nM or less, preferably, about 5 nM or less and, more preferably, about 1-3 nM or less as determined by the binding experiment disclosed in Example 5 (Figure 9) herein;
- c) a dissociation rate constant (k_d) from CD20 of about 10^{-4} sec^{-1} or less, preferably, about 10^{-5} sec^{-1} or less and, more preferably, about 10^{-6} sec^{-1} or less, as determined by the dissociation rate experiment disclosed in Example 5 (Figure 9) herein;
- d) the ability to mediate a high level of CDC on either CD55/59 negative or CD55/59 positive cells;
- e) the ability to translocate into lipid rafts upon binding to CD20;
- f) the ability to inhibit the growth of cells which express CD20;
- g) the ability to induce apoptosis of cells which express CD20;
- h) the ability to induce homotypic adhesion of cells which express CD20;
- i) the ability to induce ADCC of cells which express CD20 in the presence of effector cells;
- j) the ability to prolong survival of a subject having tumor cells which express CD20;
- k) the ability to deplete cells which express CD20; and/or
- l) the ability to deplete cells which express low levels of CD20 (CD20^{low} cells).

The human anti-CD20 antibodies of the present invention can be derivatized, linked to or co-expressed to other binding specificities. In a particular embodiment, the invention provides a bispecific or multispecific molecule comprising at least one first binding specificity for CD20 (*e.g.*, a human anti-CD20 antibody or mimetic thereof), and a second binding specificity for a human effector cell, such as a binding specificity for an Fc receptor (*e.g.*, a human Fc γ receptor, such as Fc γ RI, or a human Fc α receptor) or a T cell receptor, *e.g.*, CD3.

Accordingly, the present invention includes bispecific and multispecific molecules that bind to both human CD20 and to an Fc receptor or a T cell receptor, *e.g.*, CD3. Examples of Fc receptors are, *e.g.*, a human IgG receptor, *e.g.*, an Fc-gamma receptor (Fc γ R), such as Fc γ RI (CD64), Fc γ RII (CD32), and Fc γ RIII (CD16). Other Fc receptors, such as human IgA receptors (*e.g.*, Fc α RI), also can be targeted. The Fc receptor is preferably located on the surface of an effector cell, *e.g.*, a monocyte, macrophage or an activated mononuclear cell. In a preferred embodiment, the bispecific and multispecific molecules bind to an Fc receptor at a site which is distinct from the immunoglobulin Fc (*e.g.*, IgG or IgA) binding site of the receptor. Therefore, the

binding of the bispecific and multispecific molecules is not blocked by physiological levels of immunoglobulins.

In yet another aspect, human anti-CD20 antibodies of the invention are derivatized, linked to or co-expressed with another functional molecule, *e.g.*, another peptide or protein (*e.g.*, a Fab' fragment). For example, an antibody of the invention can be functionally linked (*e.g.*, by chemical coupling, genetic fusion, noncovalent association or otherwise) to one or more other molecular entities, such as another antibody (*e.g.*, to produce a bispecific or a multispecific antibody), a cytotoxin, cellular ligand or antigen (*e.g.*, to produce an immunoconjugate, such as an immunotoxin). An antibody of the present invention can be linked to other therapeutic moieties, *e.g.*, a radioisotope, a small molecule anti-cancer drug, an anti-inflammatory agent, or an immunosuppressive agent. Accordingly, the present invention encompasses a large variety of antibody conjugates, bispecific and multispecific molecules, and fusion proteins, all of which bind to CD20 expressing cells and which can be used to target other molecules to such cells.

In still another aspect, the invention provides compositions, *e.g.*, pharmaceutical and diagnostic compositions/kits, comprising a pharmaceutically acceptable carrier formulated along with one or a combination of human monoclonal antibodies of the invention. In a particular embodiment, the composition includes a combination of antibodies which bind to distinct epitopes or which possess distinct functional characteristics, such as inducing CDC and inducing apoptosis.

Human antibodies, immunoconjugates, bispecific and multispecific molecules and compositions of the present invention can be used in a variety of methods for inhibiting growth of cells expressing CD20 and/or killing cells expressing CD20 by contacting the cells with an effective amount of the antibody, immunoconjugate, bispecific/multispecific molecule or composition, such that the growth of the cell is inhibited and/or the cell is killed. In one embodiment, the method includes killing of the cell expressing CD20 in the presence of effector cells, for example, by CDC, apoptosis, ADCC, phagocytosis, or by a combination of two or more of these mechanisms. The cells are preferably killed or inhibited without killing or inhibiting the activity of cells which do not express CD20 but which may, for example, express a structurally related cell-surface antigen (*i.e.*, without cross-reactivity to related but functionally distinct cell surface antigens). Cells expressing CD20 which can be inhibited or killed using the human antibodies of the invention include, for example, tumorigenic B cells.

Accordingly, human antibodies of the present invention can be used to treat and/or prevent a variety of diseases involving cells expressing CD20 by administering the antibodies to patients suffering from such diseases. Exemplary diseases that can be treated (*e.g.*, ameliorated) or prevented include, but are not limited

to, tumorigenic diseases and immune diseases, *e.g.*, autoimmune diseases. Examples of tumorigenic diseases which can be treated and/or prevented include B cell lymphoma, *e.g.*, NHL, including precursor B cell lymphoblastic leukemia/lymphoma and mature B cell neoplasms, such as B cell chronic lymphocytic leukemia (CLL)/small lymphocytic lymphoma (SLL), B cell prolymphocytic leukemia, lymphoplasmacytic lymphoma, mantle cell lymphoma (MCL), follicular lymphoma (FL), including low-grade, intermediate-grade and high-grade FL, cutaneous follicle center lymphoma, marginal zone B cell lymphoma (MALT type, nodal and splenic type), hairy cell leukemia, diffuse large B cell lymphoma, Burkitt's lymphoma, plasmacytoma, plasma cell myeloma, post-transplant lymphoproliferative disorder, Waldenström's macroglobulinemia, and anaplastic large-cell lymphoma (ALCL). Examples of immune disorders in which CD20 expressing B cells are involved which can be treated and/or prevented include psoriasis, psoriatic arthritis, dermatitis, systemic scleroderma and sclerosis, inflammatory bowel disease (IBD), Crohn's disease, ulcerative colitis, respiratory distress syndrome, meningitis, encephalitis, uveitis, glomerulonephritis, eczema, asthma, atherosclerosis, leukocyte adhesion deficiency, multiple sclerosis, Raynaud's syndrome, Sjögren's syndrome, juvenile onset diabetes, Reiter's disease, Behçet's disease, immune complex nephritis, IgA nephropathy, IgM polyneuropathies, immune-mediated thrombocytopenias, such as acute idiopathic thrombocytopenic purpura and chronic idiopathic thrombocytopenic purpura, hemolytic anemia, myasthenia gravis, lupus nephritis, systemic lupus erythematosus, rheumatoid arthritis (RA), atopic dermatitis, pemphigus, Graves' disease, Hashimoto's thyroiditis, Wegener's granulomatosis, Omenn's syndrome, chronic renal failure, acute infectious mononucleosis, HIV, and herpes virus associated diseases. Further examples are severe acute respiratory distress syndrome and choreoretinitis. Yet further examples are diseases and disorders caused by infection of B-cells with virus, such as Epstein-Barr virus (EBV).

In a particular embodiment of the invention, the subject being administered the antibody is additionally treated with a chemotherapeutic agent, radiation, or an agent that modulates, *e.g.*, enhances or inhibits, the expression or activity of an Fc receptor, *e.g.*, an Fc α receptor or an Fc γ receptor, such as a cytokine. Typical cytokines for administration during treatment include granulocyte colony-stimulating factor (G-CSF), granulocyte-macrophage colony-stimulating factor (GM-CSF), interferon- γ (IFN- γ), and tumor necrosis factor (TNF). Typical therapeutic agents include, among others, anti-neoplastic agents such as doxorubicin, cisplatin, bleomycin, carmustine, chlorambucil, and cyclophosphamide.

In yet another aspect, the present invention provides a method for detecting *in vitro* or *in vivo* the presence of CD20 in a sample or individual, *e.g.*, for diagnosing a CD20-related disease, preferably at an early stage. This can also be useful for monitoring the disease and effect of treatment and for determining and adjusting the dose of the antibody to be administered. The *in vivo* method can be performed using imaging technique such as PET (positron emission tomography) or SPECT (single photon emission computed tomography). In one embodiment, this is achieved by contacting a sample to be tested, optionally along with a control sample, with a human monoclonal antibody of the invention under conditions that allow for formation of a complex between the antibody and CD20. Complex formation is then detected (*e.g.*, using an FACS analysis or Western blotting). When using a control sample along with the test sample, complex is detected in both samples and any statistically significant difference in the formation of complexes between the samples is indicative of the presence of CD20 in the test sample.

In yet another aspect, the invention provides a transgenic non-human animal, such as a transgenic mouse, which express human monoclonal antibodies that bind to CD20. In a particular embodiment, the transgenic non-human animal is a transgenic mouse having a genome comprising a human heavy chain transgene and a human light chain transgene encoding all or a portion of an antibody of the invention. The transgenic non-human animal can be immunized with a purified or enriched preparation of CD20 antigen and/or cells expressing CD20. Preferably, the transgenic non-human animal, *e.g.*, the transgenic mouse, is capable of producing multiple isotypes of human monoclonal antibodies to CD20 (*e.g.*, IgG, IgA and/or IgM) by undergoing V-D-J recombination and isotype switching. Isotype switching may occur by, *e.g.*, classical or non-classical isotype switching.

Accordingly, in yet another aspect, the invention provides isolated B cells from a transgenic non-human animal as described above, *e.g.*, a transgenic mouse, which expresses human anti-CD20 antibodies. The isolated B cells can then be immortalized by fusion to an immortalized cell to provide a source (*e.g.*, a hybridoma) of human anti-CD20 antibodies. Such hybridomas (*i.e.*, which produce human anti-CD20 antibodies) are also included within the scope of the invention.

As exemplified herein, human antibodies of the invention can be obtained directly from hybridomas which express the antibody, or can be cloned and recombinantly expressed in a host cell (*e.g.*, a CHO cell, a NS/0 cell or a lymphocytic cell). Further examples of host cells are microorganisms, such as *E. coli*, and fungi, such as yeast. Alternatively, they can be produced recombinantly in a transgenic non-human animal or plant. Accordingly, in another aspect, the present invention provides methods for producing human monoclonal antibodies which bind to human CD20. In

one embodiment, the method includes immunizing a transgenic non-human animal, *e.g.*, a transgenic mouse, as previously described (*e.g.*, having a genome comprising a human heavy chain transgene and a human light chain transgene encoding all or a portion of an anti-CD20 antibody), with a purified or enriched preparation of human CD20 antigen and/or cells expressing human CD20. B cells (*e.g.*, splenic B cells) of the animal are then obtained and fused with myeloma cells to form immortal, hybridoma cells that secrete human monoclonal antibodies against CD20.

In yet another aspect, the invention provides nucleic acid molecules encoding human anti-CD20 antibodies (*e.g.*, variable regions thereof), as well as recombinant expression vectors which include the nucleic acids of the invention, and host cells transfected with such vectors. Methods of producing the antibodies by culturing these host cells are also encompassed by the invention. Particular nucleic acids provided by the invention comprise the nucleotide sequences shown in SEQ ID NOs:1, 5, or 9 and SEQ ID NOs:3, 7, or 11, encoding the heavy and light chains, respectively, of human anti-CD20 antibodies 2F2, 7D8, and 11B8.

Other features and advantages of the instant invention will be apparent from the following detailed description and claims.

BRIEF DESCRIPTION OF THE DRAWINGS

Figure 1 shows the pCON γ 1f/variable-heavy vector used for recombinant production of the human monoclonal antibodies 2F2 and 11B8.

Figure 2 shows the pCON κ /variable-light vector used for recombinant production of 2F2 and 11B8.

Figure 3 shows the double-gene cloning vector (pCON γ 1f/ κ 2F2) used for recombinant production of 2F2 and 11B8.

Figure 4 is a graph comparing the binding of human monoclonal antibodies 2F2, 7D8, and 11B8 to Raji, Daudi, and CD20 transfected NS/0 cells and parental NS/0 cells using flow cytometry.

Figures 5A and 5B show the binding of 2F2 to PBMCs from three human donors using flow cytometry.

Figure 6 is a graph comparing the binding affinity of 125 I-labeled 2F2 and 125 I-labeled 11B8 to Ramos-EHRB cells.

Figures 7A and 7B show the binding of 125 I-labeled 2F2 and 125 I-labeled 11B8 compared to 125 I-labeled rituximab (chimeric anti-CD20 antibody, IDEC) and 125 I-labeled B1 (the term B1 corresponds to the unlabeled form of BexxarTM, which is a 131 I-labeled murine anti-human CD20 antibody, Coulter) to Ramos-EHRB cells (A) and Daudi cells (B).

Figure 8 is a graph comparing the dissociation rates of ^{125}I -labeled 11B8T, ^{125}I -labeled 2F2, ^{125}I -labeled rituximab (RIT), and ^{125}I -labeled B1.

Figure 9 shows the dissociation rates of the F(ab')_2 fragments of 2F2, 11B8T, and rituximab in Ramos-EHRB cells.

5 *Figures 10A and 10B* show the CDC by 2F2T, 11B8T, 7D8, rituximab, and an isotype control antibody (HuMab-KLH) of Daudi cells (A) and SU-DHL-4 cells (B) at different time points (functional off-rate) using flow cytometry.

Figures 11A-E show the kinetics of CDC induced by 2F2 and rituximab in different cell lines using flow cytometry.

10 *Figures 12A-D* show CDC induced by 2F2 and rituximab in different cell lines as a function of the concentration of complement (normal human serum (NHS)) at two different antibody concentrations using flow cytometry.

Figures 13A-D show concentration-dependent induction of CDC by 2F2 and rituximab in different cell lines using flow cytometry.

15 *Figures 14A and 14B* show concentration-dependent induction of CDC by 2F2, 2F2T, 11B8T, B1, and rituximab in Daudi cells (A) and Raji cells (B).

Figures 15A and 15B are graphs comparing CDC of Daudi cells (cells expressing low levels of CD55/59) by human monoclonal antibodies 2F2, 7D8, and 11B8 and rituximab; (A) shows percent lysis of unwashed cells and (B) shows percent
20 lysis of cells which were washed before the addition of serum.

Figures 16A and 16B are graphs comparing CDC of Raji cells (cells expressing high levels of CD55/59) by human monoclonal antibodies 2F2, 7D8, and 11B8 and rituximab; (A) shows percent lysis of cells not blocked with anti-CD55 and anti-CD59 antibodies, and (B) shows percent lysis of cells blocked with anti-CD55 and
25 anti-CD59 antibodies.

Figures 17A-C show the role of CD55 and CD59 in CDC induced by 2F2 and rituximab in Raji cells. (A) shows the percentage of lysed cells upon addition of anti-CD55 antibody, (B) shows the percentage of lysed cells upon addition of anti-CD59 antibody, and (C) shows the percentage of lysed cells upon addition of both anti-
30 CD55 antibody and anti-CD59 antibody.

Figures 18A-D show the binding of complement factor C1q by 2F2 and rituximab in different cell lines as determined by flow cytometry.

Figures 19A-D show the deposition of complement factor fragment C4c by 2F2 and rituximab in different cell lines as determined by flow cytometry.

35 *Figure 20* shows lysis of ARH-77 cells by 2F2, rituximab, and 11B8T in the presence of PMNs, MNCs, plasma or whole blood.

Figure 21 shows lysis of B-CLL cells by 2F2, rituximab, and 11B8T in the presence of PMNs, MNCs, plasma or whole blood.

Figure 22 shows lysis of HCL (hairy cell leukemia) cells by 2F2, rituximab, and 11B8T in the presence of PMNs, MNCs, plasma or whole blood.

Figure 23 shows lysis of B-ALL cells by 2F2, and rituximab, in the presence of PMNs, MNCs, plasma or whole blood.

5 *Figure 24* shows lysis of follicular lymphoma (FL) cells by 2F2, rituximab, and 11B8T in the presence of PMNs, MNCs, plasma or whole blood.

Figure 25 shows lysis of mantle cell lymphoma cells by 2F2, rituximab, and 11B8T in the presence of PMNs, MNCs, plasma or whole blood.

10 *Figure 26* shows concentration dependent lysis of ARH-77 cells by 2F2 and rituximab in the presence of whole blood.

Figure 27 shows MNC-mediated lysis of ARH-77 cells by 2F2T, 11B8T, and rituximab.

Figure 28 shows MNC-mediated lysis of Raji cells by 2F2T, 11B8T, and rituximab.

15 *Figures 29A, B, and C* are graphs showing clustering of CD20 in the lipid rafts upon incubation with 2F2, 7D8, or 11B8 using FRET analysis and Triton-X insolubility assay.

Figure 30 shows clustering of CD20 in the lipid rafts upon incubation with 2F2, rituximab, or 11B8T using FRET analysis.

20 *Figure 31* shows the proportion of CD20 remaining in the insoluble raft fraction after treatment with Triton X-100 (TX) and incubation with 2F2, rituximab, or 11B8T.

Figure 32 shows the distribution of CD20 between the raft and non-raft membrane fractions upon stimulating Daudi cells with 2F2, rituximab, or 11B8T.

25 *Figures 33A-G* show apoptosis of Daudi cells by 2F2, 7D8, and 11B8 using flow cytometry.

Figure 34 shows induction of apoptosis of Raji cells by 2F2, 11B8T, rituximab, or B1 using flow cytometry.

30 *Figure 35A* shows induction of apoptosis of Daudi cells by 2F2T, 11B8T, rituximab, or B1 using flow cytometry.

Figure 35B shows early stage and late stage apoptosis of Daudi cells by human monoclonal antibodies 2F2T, 11B8T, rituximab, and B1 using flow cytometry.

Figures 36A-E show homotypic adhesion of Ramos-EHRB cells by 2F2, 7D8, and 11B8 using light microscopy.

35 *Figure 37* show homotypic adhesion of Daudi cells by 2F2, rituximab, and B1 using light microscopy.

Figure 38 is a graph showing the percent survival of SCID mice injected with Daudi cells and treated with 2F2 or 7D8.

Figure 39 shows the percent survival of SCID mice injected with Tanoue cells and treated with 2F2, rituximab, or B1.

Figure 40 shows the percent survival of SCID mice injected with Daudi cells and treated with different concentrations of 2F2 or rituximab.

5 *Figure 41* shows the percent survival of SCID mice injected with Daudi cells and treated with 11B8T or B1.

10 *Figure 42* shows bioluminescence imaging of tumor cells in SCID mice on day 39 (31 days after treatment with 10 μ g of B1, rituximab, 11B8T, 2F2T, or huIgG1). The bioluminescence is represented in red color (the dark areas in the mice) (light intensity > 50 photons per 5 min) as overlay on the black and white body image of the mice.

Figure 43 shows the tumor mass in each mouse quantified on day 25, 32, 39, and 46 following administration, on day 8, of 10 μ g of B1, rituximab, 11B8T, 2F2T, or huIgG1 by integrating the light signals over the body surface.

15 *Figures 44A-C* show flow cytometric analysis of CD20⁺ cells in peripheral blood of cynomolgus monkeys following intravenous administration of 2F2 or rituximab at different dosages, 4 x 1.25 mg/kg (A), 4 x 6.25 mg/kg (B), or 4 x 12.50 mg/kg (C).

20 *Figures 45A-C* show flow cytometric analysis of CD21⁺ cells in peripheral blood of cynomolgus monkeys following intravenous administration of 2F2 or rituximab at different dosages, 4 x 1.25 mg/kg (A), 4 x 6.25 mg/kg (B), or 4 x 12.50 mg/kg (C).

25 *Figures 46A-C* show flow cytometric analysis of CD20⁺ cells in lymph node of cynomolgus monkeys following intravenous administration of 2F2 or rituximab at different dosages, 4 x 1.25 mg/kg (A), 4 x 6.25 mg/kg (B), or 4 x 12.50 mg/kg (C).

30 *Figures 47A-C* show flow cytometric analysis of CD20^{low}CD23⁺CD40^{high} expressing cells in peripheral blood of cynomolgus monkeys following intravenous administration of 2F2 or rituximab at different dosages, 4 x 1.25 mg/kg (A), 4 x 6.25 mg/kg (B), or 4 x 12.50 mg/kg (C).

Figures 48A-E show binding of rituximab (A), 2F2 (B), 11B8 (C), B1 (D), or an isotype control antibody (E) to CHO cells expressing wild type (WT) CD20, mutant CD20 (AxP), or both WT CD20 and mutant CD20 (AxP) as determined by flow cytometry.

35 *Figures 49A-F* show percentage binding of 2F2, 11B8T, B1 or rituximab to mutant P172S vs. WT CD20 (A), percentage binding of 2F2T, 11B8T, B1, CAT (CAT 13.6E12, a mouse monoclonal IgG2A anti-CD20 antibody, Diatec.Com), a control isotype antibody (KLH) or rituximab to mutant CD20 (AxP) vs.

WT CD20 (B), percentage binding of 2F2, 11B8T, B1 or rituximab to mutant N166D vs. WT CD20 (C), percentage binding of 2F2T, CAT or rituximab to mutant N166D vs. WT CD20 (D), percentage binding of 2F2T, 2F2, 11B8T, B1 or rituximab to mutant N163D vs. WT CD20 (E), and percentage binding of 2F2T, CAT or rituximab to mutant N163D vs. WT CD20 (F).

Figure 50 shows binding of 2F2T, 7D8, and isotype control antibody, as determined by ELISA, to three anti-idiotypic antibodies, anti-2F2 sab 1.1, anti-2F2 sab 1.2, and anti-2F2 sab 1.3, raised against 2F2.

Figure 51 shows binding of 11B8T, as determined by ELISA, to anti-idiotypic antibodies, anti-11B8T sab 2.2, anti-11B8T sab 2.3, anti-11B8T sab 2.4, anti-11B8T sab 2.5, and anti-11B8T sab 2.6, raised against 11B8T, but no binding to the anti-idiotypic anti-2F2 antibodies.

Figures 52A-C show dose-dependent binding of 2F2T, as determined by ELISA, to three anti-idiotypic antibodies, anti-2F2 sab 1.1 (A), anti-2F2 sab 1.2 (B), and anti-2F2 sab 1.3 (C), raised against 2F2.

Figure 53 shows the amino acid sequence (SEQ ID NO:2) of the heavy chain V region and the amino acid sequence (SEQ ID NO:4) of the light (kappa) chain V region of human monoclonal antibody 2F2 with CDR regions designated.

Figure 54 shows the nucleotide sequence (SEQ ID NO:1) of the heavy chain V region and the nucleotide sequence (SEQ ID NO:3) of the light (kappa) chain V region of human monoclonal antibody 2F2.

Figure 55 shows the amino acid sequence (SEQ ID NO:6) of the heavy chain V region and the amino acid sequence (SEQ ID NO:8) of the light (kappa) chain V region of human monoclonal antibody 7D8 with CDR regions designated.

Figure 56 shows the nucleotide sequence (SEQ ID NO:5) of the heavy chain V region and the nucleotide sequence (SEQ ID NO:7) of the light (kappa) chain V region of human monoclonal antibody 7D8.

Figure 57 shows the amino acid sequence (SEQ ID NO:10) of the heavy chain V region and the amino acid sequence (SEQ ID NO:12) of the light (kappa) chain V region of human monoclonal antibody 11B8 with CDR regions designated.

Figure 58 shows the nucleotide sequence (SEQ ID NO:9) of the heavy chain V region and the nucleotide sequence (SEQ ID NO:11) of the light (kappa) chain V region of human monoclonal antibody 11B8.

DETAILED DESCRIPTION OF THE INVENTION

The present invention provides improved antibody-based therapies for treating and diagnosing a variety of disorders involving cells expressing CD20. Therapies of the invention employ isolated human monoclonal antibodies which

specifically bind to an epitope present on CD20. Isolated human monoclonal antibodies encompassed by the present invention include IgA, IgG1-4, IgE, IgM, and IgD antibodies.

5 In one embodiment the antibody is an IgG1 antibody, more particularly an IgG1, κ or IgG1, λ isotype. In another embodiment the antibody is an IgG3 antibody, more particularly an IgG3, κ or IgG3, λ isotype. In yet another embodiment the antibody is an IgG4 antibody, more particularly an IgG4, κ or IgG4, λ isotype. In still another embodiment the antibody is an IgA1 or IgA2 antibody.

In still another embodiment the antibody is an IgM antibody.

10 In one embodiment, the human antibodies are produced in a non-human transgenic animal, *e.g.*, a transgenic mouse, capable of producing multiple isotypes of human monoclonal antibodies to CD20 by undergoing V-D-J recombination and isotype switching. Accordingly, aspects of the invention include not only antibodies, antibody fragments, and pharmaceutical compositions thereof, but also non-human transgenic
15 animals, B cells, host cell transfectomas, and hybridomas which produce monoclonal antibodies. Such transgenic animal can also be a transgenic rabbit for producing polyclonal antibodies such as disclosed in US 2003/0017534. Accordingly, the invention also encompasses human polyclonal antibodies which specifically bind to CD20. In one
20 embodiment the invention relates to polyclonal antibodies which bind to an epitope on CD20 (i) which does not comprise or require the amino acid residue proline at position 172; (ii) which does not comprise or require the amino acid residues alanine at position 170 or proline at position 172; (iii) which comprises or requires the amino acid residues asparagine at position 163 and asparagine at position 166; (iv) which does not comprise or require the amino acid residue proline at position 172, but which comprises or
25 requires the amino acid residues asparagine at position 163 and asparagine at position 166; or (v) which does not comprise or require the amino acid residues alanine at position 170 or proline at position 172, but which comprises or requires the amino acid residues asparagine at position 163 and asparagine at position 166.

In another embodiment the invention relates to human polyclonal
30 antibodies which have one or more of the following characteristics: (i) bind to mutant P172S CD20 (proline at position 172 mutated to serine) with at least the same affinity as to human CD20; (ii) bind to mutant AxP (alanine at position 170 mutated to serine, and proline at position 172 mutated to serine) with at least the same affinity as to human CD20; (iii) show a reduced binding of 50% or more to mutant N166D (asparagine at
35 position 166 mutated to aspartic acid) to human CD20 at an antibody concentration of 10 μ g/ml; and/or (iv) show a reduced binding of 50% or more to mutant N163D (asparagine at position 163 mutated to aspartic acid) compared to human CD20 at an antibody concentration of 10 μ g/ml.

In yet another embodiment the invention relates to human polyclonal antibodies which bind to an epitope in the small first extracellular loop of human CD20. In still another embodiment the invention also encompasses human polyclonal antibodies which bind to a discontinuous epitope on CD20. In a further
5 embodiment the invention relates to human polyclonal antibodies which bind a discontinuous epitope on CD20, which has part of the first small extracellular loop and part of the second extracellular loop. In still a further embodiment the invention relates to human polyclonal antibodies which bind to a discontinuous epitope on CD20, which has residues AGIYAP of the small first extracellular loop and residues
10 MESLNFIRAHTPYI of the second extracellular loop.

Methods of using the antibodies of the invention to detect a cell expressing CD20 are encompassed by the invention. Methods of using the antibodies of the invention to block or inhibit CD20 induced activities, *e.g.*, proliferative and/or differentiation activities, are also provided and are useful in the treatment of disorders
15 associated with CD20, such as tumorigenic diseases (*e.g.*, B cell lymphoma) and autoimmune diseases (*e.g.*, RA, Crohn's disease and Wegener's granulomatosis).

In order that the present invention may be more readily understood, certain terms are first defined. Additional definitions are set forth throughout the detailed description.

20 The terms "CD20" and "CD20 antigen" are used interchangeably herein, and include any variants, isoforms and species homologs of human CD20 which are naturally expressed by cells or are expressed on cells transfected with the CD20 gene. Binding of an antibody of the invention to the CD20 antigen mediate the killing of cells expressing CD20 (*e.g.*, a tumor cell) by inactivating CD20. The killing of the cells
25 expressing CD20 may occur by one or more of the following mechanisms:

complement dependent cytotoxicity (CDC) of cells expressing CD20;
apoptosis of cells expressing CD20;
effector cell phagocytosis of cells expressing CD20; or
effector cell antibody dependent cellular cytotoxicity (ADCC) of cells
30 expressing CD20.

Synonyms of CD20, as recognized in the art, include B-lymphocyte antigen CD20, B-lymphocyte surface antigen B1, Leu-16, Bp35, BM5, and LF5.

As used herein, the term "inhibits growth" (*e.g.*, referring to cells) is intended to include any measurable decrease in the cell growth when contacted with an
35 anti-CD20 antibody as compared to the growth of the same cells not in contact with an anti-CD20 antibody, *e.g.*, the inhibition of growth of a cell culture by at least about 10%, 20%, 30%, 40%, 50%, 60%, 70%, 80%, 90%, 99%, or 100%. Such a decrease in cell

growth can occur by a variety of mechanisms, *e.g.*, effector cell phagocytosis, ADCC, CDC, and/or apoptosis.

The term "raft" refers to the sphingolipid- and cholesterol-rich membrane microdomains located in the outer leaflet area of the plasma membrane of a cell. The ability of certain proteins to associate within such domains can effect the protein's function. For example, the translocation of CD20 molecules into lipid rafts, after being bound by human antibodies of the present invention, creates a high density of CD20 antigen-antibody complexes in the plasma membranes. Such a high density of CD20 antigen-antibody complexes can enable efficient activation of the complement system during CDC.

The term "antibody" as referred to herein includes whole antibodies and any antigen binding fragment (*i.e.*, "antigen-binding portion") or single chain thereof. An "antibody" refers to a glycoprotein comprising at least two heavy (H) chains and two light (L) chains inter-connected by disulfide bonds, or an antigen binding portion thereof. Each heavy chain is comprised of a heavy chain variable region (abbreviated herein as V_H) and a heavy chain constant region. Each light chain is comprised of a light chain variable region (abbreviated herein as V_L) and a light chain constant region. The V_H and V_L regions can be further subdivided into regions of hypervariability, termed complementarity determining regions (CDR), interspersed with regions that are more conserved, termed framework regions (FR). Each V_H and V_L is composed of three CDRs and four FRs, arranged from amino-terminus to carboxy-terminus in the following order: FR1, CDR1, FR2, CDR2, FR3, CDR3, FR4. The variable regions of the heavy and light chains contain a binding domain that interacts with an antigen. The constant regions of the antibodies may mediate the binding of the immunoglobulin to host tissues or factors, including various cells of the immune system (*e.g.*, effector cells) and the first component (C1q) of the classical complement system.

The term "antigen-binding portion" of an antibody (or simply "antibody portion"), as used herein, refers to one or more fragments of an antibody that retain the ability to specifically bind to an antigen (*e.g.*, CD20). It has been shown that the antigen-binding function of an antibody can be performed by fragments of a full-length antibody. Examples of binding fragments encompassed within the term "antigen-binding portion" of an antibody include (i) a Fab fragment, a monovalent fragment consisting of the V_L , V_H , C_L and C_{H1} domains; (ii) a $F(ab')_2$ fragment, a bivalent fragment comprising two Fab fragments linked by a disulfide bridge at the hinge region; (iii) a Fd fragment consisting of the V_H and C_{H1} domains; (iv) a Fv fragment consisting of the V_L and V_H domains of a single arm of an antibody, (v) a dAb fragment (Ward *et al.*, (1989) *Nature* 341:544-546), which consists of a V_H domain; (vi) an isolated complementarity determining region (CDR), and (vii) a combination of two or more

isolated CDRs which may optionally be joined by a synthetic linker. Furthermore, although the two domains of the Fv fragment, V_L and V_H, are coded for by separate genes, they can be joined, using recombinant methods, by a synthetic linker that enables them to be made as a single protein chain in which the V_L and V_H regions pair to form monovalent molecules (known as single chain Fv (scFv); *see e.g., Bird et al. (1988) Science 242:423-426; and Huston et al. (1988) Proc. Natl. Acad. Sci. USA 85:5879-5883*). Such single chain antibodies are also intended to be encompassed within the term "antigen-binding portion" of an antibody. A further example is binding-domain immunoglobulin fusion proteins comprising (i) a binding domain polypeptide that is fused to an immunoglobulin hinge region polypeptide, (ii) an immunoglobulin heavy chain CH2 constant region fused to the hinge region, and (iii) an immunoglobulin heavy chain CH3 constant region fused to the CH2 constant region. The binding domain polypeptide can be a heavy chain variable region or a light chain variable region. The binding-domain immunoglobulin fusion proteins are further disclosed in US 2003/0118592 and US 2003/0133939. These antibody fragments are obtained using conventional techniques known to those with skill in the art, and the fragments are screened for utility in the same manner as are intact antibodies.

The term "epitope" means a protein determinant capable of specific binding to an antibody. Epitopes usually consist of chemically active surface groupings of molecules such as amino acids or sugar side chains and usually have specific three dimensional structural characteristics, as well as specific charge characteristics. Conformational and nonconformational epitopes are distinguished in that the binding to the former but not the latter is lost in the presence of denaturing solvents.

The term "discontinuous epitope," as used herein, means a conformational epitope on a protein antigen which is formed from at least two separate regions in the primary sequence of the protein.

The term "bispecific molecule" is intended to include any agent, *e.g.*, a protein, peptide, or protein or peptide complex, which has two different binding specificities. For example, the molecule may bind to, or interact with, (a) a cell surface antigen and (b) an Fc receptor on the surface of an effector cell. The term "multispecific molecule" or "heterospecific molecule" is intended to include any agent, *e.g.*, a protein, peptide, or protein or peptide complex, which has more than two different binding specificities. For example, the molecule may bind to, or interact with, (a) a cell surface antigen, (b) an Fc receptor on the surface of an effector cell, and (c) at least one other component. Accordingly, the invention includes, but is not limited to, bispecific, trispecific, tetraspecific, and other multispecific molecules which are directed to cell

surface antigens, such as CD20, and to other targets, such as Fc receptors on effector cells.

The term "bispecific antibodies" also includes diabodies. Diabodies are bivalent, bispecific antibodies in which the V_H and V_L domains are expressed on a single polypeptide chain, but using a linker that is too short to allow for pairing between the two domains on the same chain, thereby forcing the domains to pair with complementary domains of another chain and creating two antigen binding sites (see *e.g.*, Holliger, P., *et al.* (1993) *Proc. Natl. Acad. Sci. USA* 90:6444-6448; Poljak, R.J., *et al.* (1994) *Structure* 2:1121-1123).

The term "human antibody derivatives" refers to any modified form of the antibody, *e.g.*, a conjugate of the antibody and another agent or antibody.

As used herein, a human antibody is "derived from" a particular germline sequence if the antibody is obtained from a system using human immunoglobulin sequences, *e.g.*, by immunizing a transgenic mouse carrying human immunoglobulin genes or by screening a human immunoglobulin gene library, and wherein the selected human antibody is at least 90%, more preferably at least 95%, even more preferably at least 96%, 97%, 98%, or 99% identical in amino acid sequence to the amino acid sequence encoded by the germline immunoglobulin gene. Typically, a human antibody derived from a particular human germline sequence will display no more than 10 amino acid differences, more preferably, no more than 5, or even more preferably, no more than 4, 3, 2, or 1 amino acid difference from the amino acid sequence encoded by the germline immunoglobulin gene.

As used herein, the term "heteroantibodies" refers to two or more antibodies, derivatives therefrom, or antigen binding regions linked together, at least two of which have different specificities. These different specificities include a binding specificity for an Fc receptor on an effector cell, and a binding specificity for an antigen or epitope on a target cell, *e.g.*, a tumor cell.

The term "human antibody", as used herein, is intended to include antibodies having variable and constant regions derived from human germline immunoglobulin sequences. The human antibodies of the invention may include amino acid residues not encoded by human germline immunoglobulin sequences (*e.g.*, mutations introduced by random or site-specific mutagenesis *in vitro* or by somatic mutation *in vivo*). However, the term "human antibody", as used herein, is not intended to include antibodies in which CDR sequences derived from the germline of another mammalian species, such as a mouse, have been grafted onto human framework sequences.

The terms "monoclonal antibody" or "monoclonal antibody composition" as used herein refer to a preparation of antibody molecules of single molecular composition. A monoclonal antibody composition displays a single binding specificity and affinity for a particular epitope. Accordingly, the term "human monoclonal antibody" refers to antibodies displaying a single binding specificity which have variable and constant regions derived from human germline immunoglobulin sequences. In one embodiment, the human monoclonal antibodies are produced by a hybridoma which includes a B cell obtained from a transgenic or transchromosomal non-human animal, *e.g.*, a transgenic mouse, having a genome comprising a human heavy chain transgene and a light chain transgene fused to an immortalized cell.

The term "recombinant human antibody", as used herein, includes all human antibodies that are prepared, expressed, created or isolated by recombinant means, such as (a) antibodies isolated from an animal (*e.g.*, a mouse) that is transgenic or transchromosomal for human immunoglobulin genes or a hybridoma prepared therefrom (described further in Section I, below), (b) antibodies isolated from a host cell transformed to express the antibody, *e.g.*, from a transfectoma, (c) antibodies isolated from a recombinant, combinatorial human antibody library, and (d) antibodies prepared, expressed, created or isolated by any other means that involve splicing of human immunoglobulin gene sequences to other DNA sequences. Such recombinant human antibodies have variable and constant regions derived from human germline immunoglobulin sequences. In certain embodiments, however, such recombinant human antibodies can be subjected to *in vitro* mutagenesis (or, when an animal transgenic for human Ig sequences is used, *in vivo* somatic mutagenesis) and thus the amino acid sequences of the V_H and V_L regions of the recombinant antibodies are sequences that, while derived from and related to human germline V_H and V_L sequences, may not naturally exist within the human antibody germline repertoire *in vivo*.

The term "transfectoma", as used herein, includes recombinant eukaryotic host cell expressing the antibody, such as CHO cells, NS/0 cells, HEK293 cells, plant cells, or fungi, including yeast cells.

As used herein, a "heterologous antibody" is defined in relation to the transgenic non-human organism producing such an antibody. This term refers to an antibody having an amino acid sequence or an encoding nucleic acid sequence corresponding to that found in an organism not consisting of the transgenic non-human animal, and generally from a species other than that of the transgenic non-human animal.

As used herein, a "heterohybrid antibody" refers to an antibody having a light and heavy chains of different organismal origins. For example, an antibody having a human heavy chain associated with a murine light chain is a heterohybrid antibody.

Examples of heterohybrid antibodies include chimeric and humanized antibodies, discussed supra.

An "isolated antibody," as used herein, is intended to refer to an antibody which is substantially free of other antibodies having different antigenic specificities (e.g., an isolated antibody that specifically binds to CD20 is substantially free of antibodies that specifically bind antigens other than CD20). An isolated antibody that specifically binds to an epitope, isoform or variant of human CD20 may, however, have cross-reactivity to other related antigens, e.g., from other species (e.g., CD20 species homologs). Moreover, an isolated antibody may be substantially free of other cellular material and/or chemicals. In one embodiment of the invention, a combination of "isolated" monoclonal antibodies having different specificities are combined in a well defined composition.

As used herein, "specific binding" refers to antibody binding to a predetermined antigen. Typically, the antibody binds with an affinity corresponding to a K_D of about 1×10^{-7} M or less, and binds to the predetermined antigen with an affinity corresponding to a K_D that is at least two orders of magnitude lower than its affinity for binding to a non-specific antigen (e.g., BSA, casein) other than the predetermined antigen or a closely-related antigen. The phrases "an antibody recognizing an antigen" and "an antibody specific for an antigen" are used interchangeably herein with the term "an antibody which binds specifically to an antigen".

As used herein, the term " k_d " (sec^{-1}), as used herein, is intended to refer to the dissociation rate constant of a particular antibody-antigen interaction. Said value is also referred to as the k_{off} value.

The term " k_a " ($\text{M}^{-1} \times \text{sec}^{-1}$), as used herein, is intended to refer to the association rate constant of a particular antibody-antigen interaction.

The term " K_D " (M), as used herein, is intended to refer to the dissociation equilibrium constant of a particular antibody-antigen interaction.

The term " K_A " (M^{-1}), as used herein, is intended to refer to the association equilibrium constant of a particular antibody-antigen interaction and is obtained by dividing the k_a by the k_d .

As used herein, "isotype" refers to the antibody class (e.g., IgM or IgG1) that is encoded by heavy chain constant region genes.

As used herein, "isotype switching" refers to the phenomenon by which the class, or isotype, of an antibody changes from one Ig class to one of the other Ig classes.

As used herein, "nonswitched isotype" refers to the isotypic class of heavy chain that is produced when no isotype switching has taken place; the CH gene encoding the nonswitched isotype is typically the first CH gene immediately

downstream from the functionally rearranged VDJ gene. Isotype switching has been classified as classical or non-classical isotype switching. Classical isotype switching occurs by recombination events which involve at least one switch sequence region in the transgene. Non-classical isotype switching may occur by, for example, homologous recombination between human σ_{μ} and human Σ_{μ} (δ -associated deletion). Alternative non-classical switching mechanisms, such as intertransgene and/or interchromosomal recombination, among others, may occur and effectuate isotype switching.

As used herein, the term "switch sequence" refers to those DNA sequences responsible for switch recombination. A "switch donor" sequence, typically a μ switch region, will be 5' (*i.e.*, upstream) of the construct region to be deleted during the switch recombination. The "switch acceptor" region will be between the construct region to be deleted and the replacement constant region (*e.g.*, γ , ϵ , etc.). As there is no specific site where recombination always occurs, the final gene sequence will typically not be predictable from the construct.

As used herein, "glycosylation pattern" is defined as the pattern of carbohydrate units that are covalently attached to a protein, more specifically to an immunoglobulin (antibody) protein. A glycosylation pattern of a heterologous antibody can be characterized as being substantially similar to glycosylation patterns which occur naturally on antibodies produced by the species of the non-human transgenic animal, when one of ordinary skill in the art would recognize the glycosylation pattern of the heterologous antibody as being more similar to said pattern of glycosylation in the species of the non-human transgenic animal than to the species from which the CH genes of the transgene were derived.

The term "naturally-occurring" as used herein as applied to an object refers to the fact that an object can be found in nature. For example, a polypeptide or polynucleotide sequence that is present in an organism (including viruses) that can be isolated from a source in nature and which has not been intentionally modified by man in the laboratory is naturally-occurring.

The term "rearranged" as used herein refers to a configuration of a heavy chain or light chain immunoglobulin locus wherein a V segment is positioned immediately adjacent to a D-J or J segment in a conformation encoding essentially a complete V_H or V_L domain, respectively. A rearranged immunoglobulin (antibody) gene locus can be identified by comparison to germline DNA; a rearranged locus will have at least one recombined heptamer/nonamer homology element.

The term "unrearranged" or "germline configuration" as used herein in reference to a V segment refers to the configuration wherein the V segment is not recombined so as to be immediately adjacent to a D or J segment.

The term "nucleic acid molecule", as used herein, is intended to include DNA molecules and RNA molecules. A nucleic acid molecule may be single-stranded or double-stranded, but preferably is double-stranded DNA.

The term "isolated nucleic acid molecule," as used herein in reference to
5 nucleic acids encoding whole antibodies or antibody portions (*e.g.*, V_H, V_L, CDR3) that bind to CD20, is intended to refer to a nucleic acid molecule in which the nucleotide sequences encoding the intact antibody or antibody portion are free of other nucleotide sequences encoding whole antibodies or antibody portions that bind antigens other than CD20, which other sequences may naturally flank the nucleic acid in human genomic
10 DNA. In one embodiment, the human anti-CD20 antibody includes the nucleotide or amino acid sequence of 2F2, 7D8, or 11B8, as well as heavy chain (V_H) and light chain (V_L) variable regions having the sequences shown in SEQ ID NOs: 1, 5, or 9, and SEQ ID NOs: 3, 7, or 11, respectively.

As disclosed and claimed herein, the sequences set forth in SEQ ID NOs:
15 1-30 include "conservative sequence modifications," *i.e.*, nucleotide and amino acid sequence modifications which do not significantly affect or alter the binding characteristics of the antibody encoded by the nucleotide sequence or containing the amino acid sequence. Such conservative sequence modifications include nucleotide and amino acid substitutions, additions and deletions. Modifications can be introduced into
20 SEQ ID NOs:1-30 by standard techniques known in the art, such as site-directed mutagenesis and PCR-mediated mutagenesis. Conservative amino acid substitutions include ones in which the amino acid residue is replaced with an amino acid residue having a similar side chain. Families of amino acid residues having similar side chains have been defined in the art. These families include amino acids with basic side chains
25 (*e.g.*, lysine, arginine, histidine), acidic side chains (*e.g.*, aspartic acid, glutamic acid), uncharged polar side chains (*e.g.*, glycine, asparagine, glutamine, serine, threonine, tyrosine, cysteine, tryptophan), nonpolar side chains (*e.g.*, alanine, valine, leucine, isoleucine, proline, phenylalanine, methionine), beta-branched side chains (*e.g.*,
threonine, valine, isoleucine) and aromatic side chains (*e.g.*, tyrosine, phenylalanine,
30 tryptophan, histidine). Thus, a predicted nonessential amino acid residue in a human anti-CD20 antibody is preferably replaced with another amino acid residue from the same side chain family.

The present invention also encompasses "derivatives" of the amino acid sequences as set forth in SEQ ID NOs: 1-30 and conservative sequence modifications
35 thereof, wherein one or more of the amino acid residues have been derivatised, *e.g.*, by acylation or glycosylation, without significantly affecting or altering the binding characteristics of the antibody containing the amino acid sequences.

Furthermore, the present invention comprises antibodies in which alterations have been made in the Fc region in order to change the functional or pharmacokinetic properties of the antibodies. Such alterations may result in a decrease or increase of C1q binding and CDC or of Fc γ R binding and ADCC. Substitutions can, for example, be made in one or more of the amino acid residues at positions 234, 235, 236, 237, 297, 318, 320 and 322 of the heavy chain constant region, thereby causing an alteration in an effector function while retaining the ability to bind to the antigen as compared with the unmodified antibody, cf. US 5,624,821 and US 5,648,260.

The *in vivo* half-life of the antibodies can also be improved by modifying the salvage receptor epitope of the Ig constant domain or an Ig-like constant domain such that the molecule does not comprise an intact CH2 domain or an intact Ig Fc region, cf. US 6,121,022 and US 6,194,551. The *in vivo* half-life can furthermore be increased by making mutations in the Fc region, *e.g.*, by substituting threonine for leucine at position 252, by substituting threonine for serine at position 254, or by substituting threonine for phenylalanine at position 256, cf. US 6,277,375.

Furthermore, the glycosylation pattern of the antibodies can be modified in order to change the effector function of the antibodies. For example, the antibodies can be expressed in a transfectoma which does not add the fucose unit normally attached to Asn at position 297 of the Fc region in order to enhance the affinity of the Fc region for Fc γ RIII which, in turn, will result in an increased ADCC of the antibodies in the presence of NK cells, cf. Shield *et al.* (2002) *JBC*, 277:26733. Furthermore, modification of galactosylation can be made in order to modify CDC.

Alternatively, in another embodiment, mutations can be introduced randomly along all or part of a anti-CD20 antibody coding sequence, such as by saturation mutagenesis, and the resulting modified anti-CD20 antibodies can be screened for binding activity.

Accordingly, antibodies encoded by the (heavy and light chain variable region) nucleotide sequences disclosed herein and/or containing the (heavy and light chain variable region) amino acid sequences disclosed herein (*i.e.*, SEQ ID NOS: 1-30) include substantially similar antibodies encoded by or containing similar sequences which have been conservatively modified. Further discussion as to how such substantially similar antibodies can be generated based on the partial (*i.e.*, heavy and light chain variable regions) sequences disclosed herein as SEQ ID Nos:1-30 is provided below.

For nucleic acids, the term "substantial homology" indicates that two nucleic acids, or designated sequences thereof, when optimally aligned and compared, are identical, with appropriate nucleotide insertions or deletions, in at least about 80% of the nucleotides, usually at least about 90% to 95%, and more preferably at least about

98% to 99.5% of the nucleotides. Alternatively, substantial homology exists when the segments will hybridize under selective hybridization conditions, to the complement of the strand.

5 For nucleotide and amino acid sequences, the term "homology" indicates the degree of identity between two nucleic acid or amino acid sequences when optimally aligned and compared with appropriate insertions or deletions. Alternatively, substantial homology exists when the DNA segments will hybridize under selective hybridization conditions, to the complement of the strand.

10 The percent identity between two sequences is a function of the number of identical positions shared by the sequences (*i.e.*, % homology = # of identical positions/total # of positions x 100), taking into account the number of gaps, and the length of each gap, which need to be introduced for optimal alignment of the two sequences. The comparison of sequences and determination of percent identity between two sequences can be accomplished using a mathematical algorithm, as described in the
15 non-limiting examples below.

The percent identity between two nucleotide sequences can be determined using the GAP program in the GCG software package (available at <http://www.gcg.com>), using a NWSgapdna.CMP matrix and a gap weight of 40, 50, 60, 70, or 80 and a length weight of 1, 2, 3, 4, 5, or 6. The percent identity between two
20 nucleotide or amino acid sequences can also be determined using the algorithm of E. Meyers and W. Miller (*Comput. Appl. Biosci.*, 4:11-17 (1988)) which has been incorporated into the ALIGN program (version 2.0), using a PAM120 weight residue table, a gap length penalty of 12 and a gap penalty of 4. In addition, the percent identity between two amino acid sequences can be determined using the Needleman and Wunsch
25 (*J. Mol. Biol.* 48:444-453 (1970)) algorithm which has been incorporated into the GAP program in the GCG software package (available at <http://www.gcg.com>), using either a Blossum 62 matrix or a PAM250 matrix, and a gap weight of 16, 14, 12, 10, 8, 6, or 4 and a length weight of 1, 2, 3, 4, 5, or 6.

The nucleic acid and protein sequences of the present invention can
30 further be used as a "query sequence" to perform a search against public databases to, for example, identify related sequences. Such searches can be performed using the NBLAST and XBLAST programs (version 2.0) of Altschul, *et al.* (1990) *J. Mol. Biol.* 215:403-10. BLAST nucleotide searches can be performed with the NBLAST program, score = 100, wordlength = 12 to obtain nucleotide sequences homologous to the nucleic
35 acid molecules of the invention. BLAST protein searches can be performed with the XBLAST program, score = 50, wordlength = 3 to obtain amino acid sequences homologous to the protein molecules of the invention. To obtain gapped alignments for comparison purposes, Gapped BLAST can be utilized as described in Altschul *et al.*,

(1997) *Nucleic Acids Res.* 25(17):3389-3402. When utilizing BLAST and Gapped BLAST programs, the default parameters of the respective programs (*e.g.*, XBLAST and NBLAST) can be used. See <http://www.ncbi.nlm.nih.gov>.

5 The nucleic acids may be present in whole cells, in a cell lysate, or in a partially purified or substantially pure form. A nucleic acid is "isolated" or "rendered substantially pure" when purified away from other cellular components or other contaminants, *e.g.*, other cellular nucleic acids or proteins, by standard techniques, including alkaline/SDS treatment, CsCl banding, column chromatography, agarose gel electrophoresis and others well known in the art. See, F. Ausubel, *et al.*, ed. Current
10 Protocols in Molecular Biology, Greene Publishing and Wiley Interscience, New York (1987).

The nucleic acid compositions of the present invention, while often in a native sequence (except for modified restriction sites and the like), from either cDNA, genomic or mixtures thereof, may be mutated in accordance with standard techniques to
15 provide gene sequences. For coding sequences, these mutations, may affect amino acid sequence as desired. In particular, DNA sequences substantially homologous to or derived from native V, D, J, constant, switches and other such sequences described herein are contemplated (where "derived" indicates that a sequence is identical or modified from another sequence).

20 A nucleic acid is "operably linked" when it is placed into a functional relationship with another nucleic acid sequence. For instance, a promoter or enhancer is operably linked to a coding sequence if it affects the transcription of the sequence. With respect to transcription of regulatory sequences, operably linked means that the DNA sequences being linked are contiguous and, where necessary to join two protein coding
25 regions, contiguous and in reading frame. For switch sequences, operably linked indicates that the sequences are capable of effecting switch recombination.

The term "vector," as used herein, is intended to refer to a nucleic acid molecule capable of transporting another nucleic acid to which it has been linked. One type of vector is a "plasmid", which refers to a circular double stranded DNA loop into
30 which additional DNA segments may be ligated. Another type of vector is a viral vector, wherein additional DNA segments may be ligated into the viral genome. Certain vectors are capable of autonomous replication in a host cell into which they are introduced (*e.g.*, bacterial vectors having a bacterial origin of replication and episomal mammalian vectors). Other vectors (*e.g.*, non-episomal mammalian vectors) can be
35 integrated into the genome of a host cell upon introduction into the host cell, and thereby are replicated along with the host genome. Moreover, certain vectors are capable of directing the expression of genes to which they are operatively linked. Such vectors are referred to herein as "recombinant expression vectors" (or simply, "expression vectors").

In general, expression vectors of utility in recombinant DNA techniques are often in the form of plasmids. In the present specification, "plasmid" and "vector" may be used interchangeably as the plasmid is the most commonly used form of vector. However, the invention is intended to include such other forms of expression vectors, such as viral
5 vectors (*e.g.*, replication defective retroviruses, adenoviruses and adeno-associated viruses), which serve equivalent functions.

The term "recombinant host cell" (or simply "host cell"), as used herein, is intended to refer to a cell into which a recombinant expression vector has been introduced. It should be understood that such terms are intended to refer not only to the
10 particular subject cell but to the progeny of such a cell. Because certain modifications may occur in succeeding generations due to either mutation or environmental influences, such progeny may not, in fact, be identical to the parent cell, but are still included within the scope of the term "host cell" as used herein. Recombinant host cells include, for example, transfectomas, such as CHO cells, NS/0 cells, and lymphocytic cells.

As used herein, the term "subject" includes any human or non-human animal. The term "non-human animal" includes all vertebrates, *e.g.*, mammals and non-mammals, such as non-human primates, sheep, dog, cow, chickens, amphibians, reptiles, etc.
15

The terms "transgenic, non-human animal" refers to a non-human animal
20 having a genome comprising one or more human heavy and/or light chain transgenes or transchromosomes (either integrated or non-integrated into the animal's natural genomic DNA) and which is capable of expressing fully human antibodies. For example, a transgenic mouse can have a human light chain transgene and either a human heavy chain transgene or human heavy chain transchromosome, such that the mouse produces
25 human anti-CD20 antibodies when immunized with CD20 antigen and/or cells expressing CD20. The human heavy chain transgene can be integrated into the chromosomal DNA of the mouse, as is the case for transgenic, *e.g.*, HuMAb mice, such as HCo7 or HCo12 mice, or the human heavy chain transgene can be maintained extrachromosomally, as is the case for transchromosomal (*e.g.*, KM) mice as described
30 in WO 02/43478. Such transgenic and transchromosomal mice are capable of producing multiple isotypes of human monoclonal antibodies to CD20 (*e.g.*, IgG, IgA and/or IgE) by undergoing V-D-J recombination and isotype switching.

Various aspects of the invention are described in further detail in the following subsections.
35

I. Production of Human Antibodies to CD20

Human monoclonal antibodies of the invention can be produced by a variety of techniques, including conventional monoclonal antibody methodology, *e.g.*, the standard somatic cell hybridization technique of Kohler and Milstein, *Nature* 256: 495 (1975). Although somatic cell hybridization procedures are preferred, in principle, other techniques for producing monoclonal antibody can be employed, *e.g.*, viral or oncogenic transformation of B-lymphocytes or phage display techniques using libraries of human antibody genes.

The preferred animal system for preparing hybridomas that secrete human monoclonal antibodies is the murine system. Hybridoma production in the mouse is a very well established procedure. Immunization protocols and techniques for isolation of immunized splenocytes for fusion are known in the art. Fusion partners (*e.g.*, murine myeloma cells) and fusion procedures are also known.

In a preferred embodiment, human monoclonal antibodies directed against CD20 can be generated using transgenic or transchromosomal mice carrying parts of the human immune system rather than the mouse system. These transgenic and transchromosomal mice include mice referred to herein as HuMAb mice and KM mice, respectively, and are collectively referred to herein as "transgenic mice."

The HuMAb mouse contains a human immunoglobulin gene miniloci that encodes unrearranged human heavy (μ and γ) and κ light chain immunoglobulin sequences, together with targeted mutations that inactivate the endogenous μ and κ chain loci (Lonberg, N. *et al.* (1994) *Nature* 368 (6474): 856-859). Accordingly, the mice exhibit reduced expression of mouse IgM or κ and in response to immunization, the introduced human heavy and light chain transgenes, undergo class switching and somatic mutation to generate high affinity human IgG κ monoclonal antibodies (Lonberg, N. *et al.* (1994), *supra*; reviewed in Lonberg, N. (1994) *Handbook of Experimental Pharmacology* 113:49-101; Lonberg, N. and Huszar, D. (1995) *Intern. Rev. Immunol.* Vol. 13: 65-93, and Harding, F. and Lonberg, N. (1995) *Ann. N.Y. Acad. Sci* 764: 536-546). The preparation of HuMAb mice is described in detail in Taylor, L. *et al.* (1992) *Nucleic Acids Research* 20:6287-6295; Chen, J. *et al.* (1993) *International Immunology* 5: 647-656; Tuailon *et al.* (1994) *J. Immunol.* 152:2912-2920; Lonberg *et al.*, (1994) *Nature* 368(6474): 856-859; Lonberg, N. (1994) *Handbook of Experimental Pharmacology* 113:49-101; Taylor, L. *et al.* (1994) *International Immunology* 6: 579-591; Lonberg, N. and Huszar, D. (1995) *Intern. Rev. Immunol.* Vol. 13:65-93; Harding, F. and Lonberg, N. (1995) *Ann. N.Y. Acad. Sci* 764:536-546; Fishwild, D. *et al.* (1996) *Nature Biotechnology* 14:845-851. See further, US Nos. 5,545,806; 5,569,825; 5,625,126; 5,633,425; 5,789,650; 5,877,397; 5,661,016; 5,814,318; 5,874,299; and 5,770,429; all to Lonberg and Kay, as well as US 5,545,807 to Surani *et al.*; WO

98/24884, WO 94/25585, WO 93/1227, WO 92/22645, WO 92/03918 and WO 01/09187.

The KM mouse contains a human heavy chain transchromosome and a human kappa light chain transgene. The endogenous mouse heavy and light chain genes also have been disrupted in the KM mice such that immunization of the mice leads to production of human immunoglobulins rather than mouse immunoglobulins. Construction of KM mice and their use to raise human immunoglobulins is described in detail in WO 02/43478.

10 *Immunizations*

To generate fully human monoclonal antibodies to CD20, transgenic or transchromosomal mice containing human immunoglobulin genes (*e.g.*, HCo12, HCo7 or KM mice) can be immunized with an enriched preparation of CD20 antigen and/or cells expressing CD20, as described, for example, by Lonberg *et al.* (1994), *supra*; Fishwild *et al.* (1996), *supra*, and WO 98/24884. Alternatively, mice can be immunized with DNA encoding human CD20. Preferably, the mice will be 6-16 weeks of age upon the first infusion. For example, an enriched preparation (5-50 µg) of the CD20 antigen can be used to immunize the HuMAb mice intraperitoneally. In the event that immunizations using a purified or enriched preparation of the CD20 antigen do not result in antibodies, mice can also be immunized with cells expressing CD20, *e.g.*, a cell line, to promote immune responses.

Cumulative experience with various antigens has shown that the HuMAb transgenic mice respond best when initially immunized intraperitoneally (IP) or subcutaneously (SC) with CD20 expressing cells in complete Freund's adjuvant, followed by every other week IP immunizations (up to a total of 10) with CD20 expressing cells in PBS. The immune response can be monitored over the course of the immunization protocol with plasma samples being obtained by retroorbital bleeds. The plasma can be screened by FACS analysis (as described below), and mice with sufficient titers of anti-CD20 human immunoglobulin can be used for fusions. Mice can be boosted intravenously with CD20 expressing cells 3 days before sacrifice and removal of the spleen.

Generation of Hybridomas Producing Human Monoclonal Antibodies to CD20

To generate hybridomas producing human monoclonal antibodies to human CD20, splenocytes and lymph node cells from immunized mice can be isolated and fused to an appropriate immortalized cell line, such as a mouse myeloma cell line. The resulting hybridomas can then be screened for the production of antigen-specific antibodies. For example, single cell suspensions of splenic lymphocytes from

immunized mice can be fused to SP2/0-Ag8.653 nonsecreting mouse myeloma cells (ATCC, CRL 1580) with 50% PEG (w/v). Cells can be plated at approximately 1×10^5 per well in flat bottom microtiter plate, followed by a two week incubation in selective medium containing besides usual reagents 10% fetal Clone Serum, 5-10% origen hybridoma cloning factor (IGEN) and 1X HAT (Sigma). After approximately two weeks, cells can be cultured in medium in which the HAT is replaced with HT. Individual wells can then be screened by ELISA for human kappa-light chain containing antibodies and by FACS analysis using CD20 expressing cells for CD20 specificity. Once extensive hybridoma growth occurs, medium can be observed usually after 10-14 days. The antibody secreting hybridomas can be replated, screened again, and if still positive for human IgG, anti-CD20 monoclonal antibodies can be subcloned at least twice by limiting dilution. The stable subclones can then be cultured *in vitro* to generate antibody in tissue culture medium for characterization.

15 *Generation of Transfectomas Producing Human Monoclonal Antibodies to CD20*

Human antibodies of the invention also can be produced in a host cell transfectoma using, for example, a combination of recombinant DNA techniques and gene transfection methods as is well known in the art (Morrison, S. (1985) Science 229:1202).

20 For example, in one embodiment, the gene(s) of interest, *e.g.*, human antibody genes, can be ligated into an expression vector such as a eukaryotic expression plasmid such as used by the GS gene expression system disclosed in WO 87/04462, WO 89/01036 and EP 338 841 or other expression systems well known in the art. The purified plasmid with the cloned antibody genes can be introduced in eukaryotic host cells such as CHO cells, NS/0 cells or HEK293 cells or alternatively other eukaryotic cells like a plant derived cells, fungi or yeast cells. The method used to introduce these genes could be methods described in the art such as electroporation, lipofectine, lipofectamine or other. After introducing these antibody genes in the host cells, cells expressing the antibody can be identified and selected. These cells represent the transfectomas which can then be amplified for their expression level and upscaled to produce antibodies. Recombinant antibodies can be isolated and purified from these culture supernatants and/or cells.

35 *Further Recombinant Means for Producing Human Monoclonal Antibodies to CD20*

Alternatively, the cloned antibody genes can be expressed in other expression systems, including prokaryotic cells, such as microorganisms, such as *E. coli*, for the production of single chain Fv antibodies, algi, as well as insect cells. Furthermore, the antibodies can be produced in transgenic non-human animals, such as

- in milk from sheep and rabbits or in eggs from hens, or in transgenic plants. See *e.g.* Verma, R., *et al.* (1998). Antibody engineering: Comparison of bacterial, yeast, insect and mammalian expression systems. *J.Immunol.Meth.* 216:165-181; Pollock, *et al.* (1999). Transgenic milk as a method for the production of recombinant antibodies. *J.Immunol.Meth.* 231:147-157; and Fischer, R., *et al.* (1999). Molecular farming of recombinant antibodies in plants. *Biol.Chem.* 380:825-839.

Use of Partial Antibody Sequences to Express Intact Antibodies

- Antibodies interact with target antigens predominantly through amino acid residues that are located in the six heavy and light chain complementarity determining regions (CDRs). For this reason, the amino acid sequences within CDRs are more diverse between individual antibodies than sequences outside of CDRs. Because CDR sequences are responsible for most antibody-antigen interactions, it is possible to express recombinant antibodies that mimic the properties of specific naturally occurring antibodies by constructing expression vectors that include CDR sequences from the specific naturally occurring antibody grafted onto framework sequences from a different antibody with different properties (see, *e.g.*, Riechmann, L. *et al.* (1998) *Nature* 332:323-327; Jones, P. *et al.* (1986) *Nature* 321:522-525; and Queen, C. *et al.* (1989) *Proc. Natl. Acad. Sci. U.S.A.* 86:10029-10033). Such framework sequences can be obtained from public DNA databases that include germline antibody gene sequences. These germline sequences will differ from mature antibody gene sequences because they will not include completely assembled variable genes, which are formed by V(D)J joining during B cell maturation. Germline gene sequences will also differ from the sequences of a high affinity secondary repertoire antibody at individual evenly across the variable region. For example, somatic mutations are relatively infrequent in the amino terminal portion of framework region 1 and in the carboxy-terminal portion of framework region 4. Furthermore, many somatic mutations do not significantly alter the binding properties of the antibody. For this reason, it is not necessary to obtain the entire DNA sequence of a particular antibody in order to recreate an intact recombinant antibody having binding properties similar to those of the original antibody (see WO 99/45962). Partial heavy and light chain sequence spanning the CDR regions is typically sufficient for this purpose. The partial sequence is used to determine which germline variable and joining gene segments contributed to the recombined antibody variable genes. The germline sequence is then used to fill in missing portions of the variable regions. Heavy and light chain leader sequences are cleaved during protein maturation and do not contribute to the properties of the final antibody. To add missing sequences, cloned cDNA sequences can be combined with synthetic oligonucleotides by ligation or PCR amplification. Alternatively, the entire variable

region can be synthesized as a set of short, overlapping, oligonucleotides and combined by PCR amplification to create an entirely synthetic variable region clone. This process has certain advantages such as elimination or inclusion of particular restriction sites, or optimization of particular codons.

5 The nucleotide sequences of heavy and light chain transcripts from hybridomas are used to design an overlapping set of synthetic oligonucleotides to create synthetic V sequences with identical amino acid coding capacities as the natural sequences. The synthetic heavy and kappa chain sequences can differ from the natural sequences in three ways: strings of repeated nucleotide bases are interrupted to facilitate
10 oligonucleotide synthesis and PCR amplification; optimal translation initiation sites are incorporated according to Kozak's rules (Kozak, 1991, J. Biol. Chem. 266:19867-19870); and HindIII sites are engineered upstream of the translation initiation sites.

For both the heavy and light chain variable regions, the optimized coding and corresponding non-coding, strand sequences are broken down into 30 -
15 50 nucleotides approximately at the midpoint of the corresponding non-coding oligonucleotide. Thus, for each chain, the oligonucleotides can be assembled into overlapping double stranded sets that span segments of 150 - 400 nucleotides. The pools are then used as templates to produce PCR amplification products of 150 -
20 400 nucleotides. Typically, a single variable region oligonucleotide set will be broken down into two pools which are separately amplified to generate two overlapping PCR products. These overlapping products are then combined by PCR amplification to form the complete variable region. It may also be desirable to include an overlapping fragment of the heavy or light chain constant region (including the BbsI site of the kappa light chain, or the AgeI site if the gamma heavy chain) in the PCR amplification to
25 generate fragments that can easily be cloned into the expression vector constructs.

The reconstructed heavy and light chain variable regions are then combined with cloned promoter, leader sequence, translation initiation, constant region, 3' untranslated, polyadenylation, and transcription termination, sequences to form expression vector constructs. The heavy and light chain expression constructs can be
30 combined into a single vector, co-transfected, serially transfected, or separately transfected into host cells which are then fused to form a host cell expressing both chains.

Plasmids for use in construction of expression vectors for human IgGκ are described below. The plasmids were constructed so that PCR amplified V heavy and
35 V kappa light chain cDNA sequences could be used to reconstruct complete heavy and light chain minigenes. These plasmids can be used to express completely human, or chimeric IgG1,κ or IgG4,κ antibodies. Similar plasmids can be constructed for

expression of other heavy chain isotypes, or for expression of antibodies comprising lambda light chains.

Thus, in another aspect of the invention, the structural features of the human anti-CD20 antibodies of the invention, *e.g.*, 11B8, 2F2, or 7D8, are used to
5 create structurally related human anti-CD20 antibodies that retain at least one functional property of the antibodies of the invention, such as binding to CD20. More specifically, one or more CDR regions of 2F2, 7D8, or 11B8 can be combined recombinantly with known human framework regions and CDRs to create additional, recombinantly-engineered, human anti-CD20 antibodies of the invention.

10 Accordingly, in another embodiment, the invention provides a method for preparing an anti-CD20 antibody comprising:

preparing an antibody comprising (1) human heavy chain framework regions and human heavy chain CDRs, wherein at least one of the human heavy chain CDRs comprises an amino acid sequence selected from the amino acid sequences of
15 CDRs shown in Figures 53, 55, or 57 (or corresponding amino acid residues in SEQ ID NOs:13-15, 19-21, or 25-27); and (2) human light chain framework regions and human light chain CDRs, wherein at least one of the human light chain CDRs comprises an amino acid sequence selected from the amino acid sequences of CDRs shown in Figures 53, 55, or 57 (or corresponding amino acid residues in SEQ ID NOs: 16-18, 22-24, or
20 28-30); wherein the antibody retains the ability to bind to CD20.

The ability of the antibody to bind CD20 can be determined using standard binding assays, such as those set forth in the Examples (*e.g.*, a FACS analysis).

Since it is well known in the art that antibody heavy and light chain CDR3 domains play a particularly important role in the binding specificity/affinity of an
25 antibody for an antigen, the recombinant antibodies of the invention prepared as set forth above preferably comprise the heavy and light chain CDR3s of 2F2, 7D8, or 11B8. The antibodies further can comprise the CDR2s of 2F2, 7D8, or 11B8. The antibodies further can comprise the CDR1s of 2F2, 7D8, or 11B8. Accordingly, the invention further provides anti-CD20 antibodies comprising: (1) human heavy chain framework
30 regions, a human heavy chain CDR1 region, a human heavy chain CDR2 region, and a human heavy chain CDR3 region, wherein the human heavy chain CDR3 region is the CDR3 of 2F2, 7D8, or 11B8 as shown in Figures 53, 55, or 57 (or corresponding amino acid residues as shown in SEQ ID NOs: 15, 21, or 27); and (2) human light chain framework regions, a human light chain CDR1 region, a human light chain CDR2
35 region, and a human light chain CDR3 region, wherein the human light chain CDR3 region is the CDR3 of 2F2, 7D8, or 11B8 as shown in Figures 53, 55, or 57 (or corresponding amino acid residues as shown in SEQ ID NOs:18, 24, or 30), wherein the antibody binds CD20. The antibody may further comprise the heavy chain CDR2 and/or

the light chain CDR2 of 2F2, 7D8, or 11B8. The antibody may further comprise the heavy chain CDR1 and/or the light chain CDR1 of 2F2, 7D8, or 11B8.

Preferably, the CDR1, 2, and/or 3 of the engineered antibodies described above comprise the exact amino acid sequence(s) as those of 2F2, 7D8, or 11B8 disclosed herein. However, the ordinarily skilled artisan will appreciate that some deviation from the exact CDR sequences of 2F2, 7D8, or 11B8 may be possible while still retaining the ability of the antibody to bind CD20 effectively (*e.g.*, conservative substitutions). Accordingly, in another embodiment, the engineered antibody may be composed of one or more CDRs that are, for example, 90%, 95%, 98% or 99.5% identical to one or more CDRs of 2F2, 7D8, or 11B8.

In addition to simply binding CD20, engineered antibodies such as those described above may be selected for their retention of other functional properties of antibodies of the invention, such as:

- (1) low dissociation rate from CD20;
- (2) high affinity binding to CD20;
- (3) binding to a unique epitope on CD20, and/or binding in a specific orientation to CD20, and/or binding to a specific form of CD20;
- (4) mediation of a high level of CDC on either CD55/59 negative or CD55/59 positive cells;
- (5) translocation into lipid rafts upon binding to CD20;
- (6) inhibition of the growth of cells which express CD20;
- (7) inducement of apoptosis of cells which express CD20;
- (8) inducement of homotypic adhesion of cells which express CD20;
- (9) prolonged survival of a subject having tumor cells which express CD20;
- (10) mediation of ADCC of CD20 targets when mixed with appropriate effector cells;
- (11) ability to deplete cells which express CD20; and/or
- (12) ability to deplete cells which express low levels of CD20 (CD20^{low} cells).

Characterization of Binding of Human Monoclonal Antibodies to CD20

To purify human anti-CD20 antibodies, selected hybridomas can be grown in two-liter spinner-flasks for monoclonal antibody purification. Supernatants can be filtered and concentrated before affinity chromatography with protein A-sepharose (for IgG1 isotype antibodies) (Pharmacia, Piscataway, NJ) or anti-human IgG coated sepharose or protein G-sepharose in case of IgG3 isotype antibodies. Eluted IgG can be checked by gel electrophoresis and high performance liquid chromatography to

ensure purity. The buffer solution can be exchanged into PBS, and the concentration can be determined by OD₂₈₀ using 1.43 extinction coefficient. The monoclonal antibodies can be aliquoted and stored at -80 °C.

To determine if the selected human anti-CD20 monoclonal antibodies
5 bind to unique epitopes, site-directed or multi-site directed mutagenesis can be used.

To determine the isotype of purified antibodies, isotype ELISAs can be performed. Wells of microtiter plates can be coated with 10 µg/ml of anti-human Ig overnight at 4 °C. After blocking with 5% BSA, the plates are reacted with 10 µg/ml of monoclonal antibodies or purified isotype controls, at ambient temperature for two
10 hours. The wells can then be reacted with either human IgG1, IgG2, IgG3 or IgG4 or human IgM-specific alkaline phosphatase-conjugated probes. After washing, the plates are developed with pNPP substrate (1 mg/ml) and analyzed at OD of 405-650.

In order to demonstrate presence of anti-CD20 antibodies in sera of immunized mice or binding of monoclonal antibodies to live cells expressing the CD20,
15 flow cytometry can be used. Briefly, cell lines expressing CD20 (grown under standard growth conditions) are mixed with various concentrations of monoclonal antibodies in PBS containing 0.1% BSA and 0.02% sodium-azide, and incubated at 4 °C for 30 min. After washing, the cells are reacted with fluorescein-labeled anti-human IgG antibody under the same conditions as the primary antibody staining. The samples can be
20 analyzed by flow cytometry with a FACS instrument using light and side scatter properties to gate on single, living cells. An alternative assay using fluorescence microscopy may be used (in addition to or instead of) the flow cytometry assay. Cells can be stained exactly as described above and examined by fluorescence microscopy. This method allows visualization of individual cells, but may have diminished
25 sensitivity depending on the density of the antigen.

Anti-CD20 human IgGs can be further tested for reactivity with CD20 antigen by Western blotting. Briefly, cell extracts from cells expressing CD20 can be prepared and subjected to sodium dodecyl sulfate (SDS) polyacrylamide gel electrophoresis. After electrophoresis, the separated antigens will be transferred to
30 nitrocellulose membranes, blocked with 20% mouse serum, and probed with the monoclonal antibodies to be tested. Human IgG binding can be detected using anti-human IgG alkaline phosphatase and developed with BCIP/NBT substrate tablets (Sigma Chem. Co., St. Louis, MO).

35 *Phagocytic and Cell Killing Activities of Human Monoclonal Antibodies to CD20*

In addition to binding specifically to CD20, human monoclonal anti-CD20 antibodies can be tested for their ability to mediate phagocytosis and killing of cells expressing CD20. The testing of monoclonal antibody activity *in vitro* will provide

an initial screening prior to testing *in vivo* models. Briefly, polymorphonuclear cells (PMNs), NK cells, monocytes or other effector cells, from healthy donors can be purified by Ficoll Hypaque density centrifugation, followed by lysis of contaminating erythrocytes. Washed PMNs, can be suspended in RPMI supplemented with 10% heat-inactivated fetal calf serum and mixed with ^{51}Cr labeled cells expressing CD20, at various ratios of effector cells to tumor cells (-effector cells:tumor cells). Purified human anti-CD20 IgGs can then be added at various concentrations. Irrelevant human IgG can be used as negative control. Assays can be carried out for 4 to 20 hours at 37 °C depending on the effector cell type used. Samples can be assayed for cytolysis by measuring ^{51}Cr release into the culture supernatant. Anti-CD20 monoclonal antibodies can also be tested in combinations with each other to determine whether cytolysis is enhanced with multiple monoclonal antibodies.

Human monoclonal antibodies which bind to CD20 also can be tested in an *in vivo* model (*e.g.*, in mice) to determine their efficacy in controlling growth of CD20-expressing tumor cells. These antibodies can be selected, for example, based on the following criteria, which are not intended to be exclusive:

1. binding to live cells expressing CD20;
2. low dissociation rate from CD20;
3. high affinity of binding to CD20;
4. binding to a unique epitope on CD20; and/or binding in a specific orientation to CD20, and/or binding to a specific form of CD20;
5. opsonization of cells expressing CD20;
6. mediation of growth inhibition, phagocytosis and/or killing of cells expressing CD20 in the presence of human effector cells;
7. ability to induce CDC on either CD55/CD59 negative or positive cells;
8. ability to induce homotypic adhesion;
9. ability to induce translocation into lipid rafts upon binding to CD20;
10. ability to induce apoptosis;
11. ability to induce ADCC on cells expressing CD20;
12. ability to deplete cells which express CD20; and/or
13. ability to deplete cells which express low levels of CD20 (CD20^{low} cells).

Preferred human monoclonal antibodies of the invention meet one or more of these criteria.

Human monoclonal anti-CD20 antibodies can be tested for their ability to mediate CDC using a variety of known techniques. For example, serum for complement can be obtained from the blood of healthy subjects which can be centrifuged and harvested. To determine the CDC activity of various mAbs, different methods can be used. ^{51}Cr release can for example be measured or elevated membrane permeability can

be assessed using a propidium iodide (PI) exclusion assay. Briefly, target cells can be washed and resuspended in RPMI-1% BSA at 1×10^6 /ml. Various concentrations of mAb can be added to the cells and allowed to bind for 10-15 min at room temperature. Serum can then be added to a final concentration of 20% (v/v) and the cells incubated at
5 37 °C for 45 min. All cells from each sample can be added to the PI solution in a FACS tube. The mixture can then be assessed immediately by flow cytometry using a FACScalibur flow cytometer and analysed using CellQuest pro software (BD Biosciences, Mountain view, CA).

To test for the ability to initiate apoptosis, human monoclonal anti-CD20
10 antibodies can, for example, be incubated with CD20 positive tumor cells, *e.g.*, Daudi at 37 °C for about 20 hours. The cells can be harvested, washed in Annexin-V-FITC binding buffer (BD biosciences), and labeled with Annexin V-FITC (BD biosciences) for 15 min in the dark at 4 °C. All cells from each sample can be added to PI solution (10 µg/ml in PBS) in a FACS tube and assessed immediately by flow cytometry (as
15 above).

In a particular embodiment of the invention, the human monoclonal antibodies are used in combination, *e.g.*, as a pharmaceutical composition comprising two or more anti-CD20 monoclonal antibodies. For example, human anti-CD20 monoclonal antibodies having different but complementary activities can be combined
20 in a single therapy to achieve a desired therapeutic or diagnostic effect. In a preferred embodiment, the composition includes an anti-CD20 human monoclonal antibody that mediates CDC combined with another human anti-CD20 monoclonal antibody that induces apoptosis. In another embodiment, the composition includes an anti-CD20 human monoclonal antibody that mediates highly effective killing of target cells in the
25 presence of effector cells, combined with another human anti-CD20 monoclonal antibody that inhibits the growth of cells expressing CD20.

II. Production of Transgenic Non-human Animals Which Generate Human Monoclonal Anti-CD20 Antibodies

30 In yet another aspect, the invention provides transgenic and transchromosomal non-human animals, such as transgenic or transchromosomal mice, which are capable of expressing human antibodies that specifically bind to CD20. In a particular embodiment, the invention provides a transgenic or transchromosomal mouse having a genome comprising a human heavy chain transgene, such that the mouse
35 produces human anti- CD20 antibodies when immunized with cells expressing CD20. The human heavy chain transgene can be integrated into the chromosomal DNA of the mouse, as is the case for transgenic, *e.g.*, HuMAb mice, as described in detail herein and exemplified. Alternatively, the human heavy chain transgene can be maintained

extrachromosomally, as is the case for transchromosomal (*e.g.*, KM) mice as described in WO 02/43478. Such transgenic and transchromosomal animals are capable of producing multiple isotypes of human monoclonal antibodies to CD20 (*e.g.*, IgG, IgA and/or IgE) by undergoing V-D-J/V-J recombination and isotype switching. The design of a transgenic or transchromosomal non-human animal that responds to foreign antigen stimulation with a heterologous antibody repertoire, requires that the heterologous immunoglobulin transgenes contained within the transgenic animal function correctly throughout the pathway of B cell development. This includes, for example, isotype switching of the heterologous heavy chain transgene. Accordingly, transgenes are constructed so as that isotype switching can be induced and one or more of the following characteristics of antibody genes: (1) high level and cell-type specific expression, (2) functional gene rearrangement, (3) activation of and response to allelic exclusion, (4) expression of a sufficient primary repertoire, (5) signal transduction, (6) somatic hypermutation, and (7) domination of the transgene antibody locus during the immune response.

Not all of the foregoing criteria need be met. For example, in those embodiments wherein the endogenous immunoglobulin loci of the transgenic animal are functionally disrupted, the transgene need not activate allelic exclusion. Further, in those embodiments wherein the transgene comprises a functionally rearranged heavy and/or light chain immunoglobulin gene, the second criteria of functional gene rearrangement is unnecessary, at least for that transgene which is already rearranged. For background on molecular immunology, see, Fundamental Immunology, 2nd edition (1989), Paul William E., ed. Raven Press, N.Y.

In certain embodiments, the transgenic or transchromosomal non-human animals used to generate the human monoclonal antibodies of the invention contain rearranged, unrearranged or a combination of rearranged and unrearranged heterologous immunoglobulin heavy and light chain transgenes in the germline of the transgenic animal. Each of the heavy chain transgenes comprises at least one C_H gene. In addition, the heavy chain transgene may contain functional isotype switch sequences, which are capable of supporting isotype switching of a heterologous transgene encoding multiple C_H genes in the B cells of the transgenic animal. Such switch sequences may be those which occur naturally in the germline immunoglobulin locus from the species that serves as the source of the transgene C_H genes, or such switch sequences may be derived from those which occur in the species that is to receive the transgene construct (the transgenic animal). For example, a human transgene construct that is used to produce a transgenic mouse may produce a higher frequency of isotype switching events if it incorporates switch sequences similar to those that occur naturally in the mouse heavy chain locus, as presumably the mouse switch sequences are optimized to function with the mouse

switch recombinase enzyme system, whereas the human switch sequences are not. Switch sequences may be isolated and cloned by conventional cloning methods, or may be synthesized *de novo* from overlapping synthetic oligonucleotides designed on the basis of published sequence information relating to immunoglobulin switch region sequences (Mills *et al.*, *Nucl. Acids Res.* 15:7305-7316 (1991); Sideras *et al.*, *Intl. Immunol.* 1:631-642 (1989)). For each of the foregoing transgenic animals, functionally rearranged heterologous heavy and light chain immunoglobulin transgenes are found in a significant fraction of the B cells of the transgenic animal (at least 10 percent).

The transgenes used to generate the transgenic non-human animals of the invention include a heavy chain transgene comprising DNA encoding at least one variable gene segment, one diversity gene segment, one joining gene segment and at least one constant region gene segment. The immunoglobulin light chain transgene comprises DNA encoding at least one variable gene segment, one joining gene segment and at least one constant region gene segment. The gene segments encoding the light and heavy chain gene segments are heterologous to the transgenic animal in that they are derived from, or correspond to, DNA encoding immunoglobulin heavy and light chain gene segments from a species not consisting of the transgenic non-human animal. In one aspect of the invention, the transgene is constructed such that the individual gene segments are unrearranged, *i.e.*, not rearranged so as to encode a functional immunoglobulin light or heavy chain. Such unrearranged transgenes support recombination of the V, D, and J gene segments (functional rearrangement) and preferably support incorporation of all or a portion of a D region gene segment in the resultant rearranged immunoglobulin heavy chain within the transgenic animal when exposed to CD20 antigen.

In an alternate embodiment, the transgenes comprise an unrearranged "mini-locus". Such transgenes typically comprise a substantial portion of the C, D, and J segments as well as a subset of the V gene segments. In such transgene constructs, the various regulatory sequences, *e.g.* promoters, enhancers, class switch regions, splice-donor and splice-acceptor sequences for RNA processing, recombination signals and the like, comprise corresponding sequences derived from the heterologous DNA. Such regulatory sequences may be incorporated into the transgene from the same or a related species of the non-human animal used in the invention. For example, human immunoglobulin gene segments may be combined in a transgene with a rodent immunoglobulin enhancer sequence for use in a transgenic mouse. Alternatively, synthetic regulatory sequences may be incorporated into the transgene, wherein such synthetic regulatory sequences are not homologous to a functional DNA sequence that is known to occur naturally in the genomes of mammals. Synthetic regulatory sequences are designed according to consensus rules, such as, for example, those specifying the

permissible sequences of a splice-acceptor site or a promoter/enhancer motif. For example, a minilocus comprises a portion of the genomic immunoglobulin locus having at least one internal (*i.e.*, not at a terminus of the portion) deletion of a non-essential DNA portion (*e.g.*, intervening sequence; intron or portion thereof) as compared to the naturally-occurring germline Ig locus.

Preferred transgenic and transchromosomal non-human animals, *e.g.*, mice, will exhibit immunoglobulin production with a significant repertoire, ideally substantially similar to that of a human after adjusting for volume.

The repertoire will ideally approximate that shown in a human when adjusted for volume, usually with a diversity at least about 10% as great, preferably 25 to 50% or more. Generally, at least about a thousand different immunoglobulins (ideally IgG), preferably 10^4 to 10^6 or more, will be produced, depending on the number of different V, J and D regions introduced into the mouse genome and driven by the additional diversity generated by V(-D-)J gene segment rearrangements random nucleotide additions at the joining regions. Typically, the immunoglobulins will exhibit an affinity (K_D) for preselected antigens of below 10^{-7} M, such as of below 10^{-8} M, 10^{-9} M or 10^{-10} M or even lower.

Transgenic and transchromosomal non-human animals, *e.g.*, mice, as described above can be immunized with, for example, cells expressing CD20. Alternatively, the transgenic animals can be immunized with DNA encoding human CD20. The animals will then produce B cells which undergo class-switching via switch recombination (*cis*-switching) and express immunoglobulins reactive with CD20. The immunoglobulins can be human antibodies (also referred to as "human sequence antibodies"), wherein the heavy and light chain polypeptides are encoded by human transgene sequences, which may include sequences derived by somatic mutation and V region recombinatorial joints, as well as germline-encoded sequences; these human antibodies can be referred to as being substantially identical to a polypeptide sequence encoded by a human V_L and J_L or V_H , D_H and J_H gene segments, even though other non-germline sequences may be present as a result of somatic mutation and differential V-J and V-D-J recombination joints. The variable regions of each antibody chain are typically at least 80 percent similar to human germline V, J, and, in the case of heavy chains, D, gene segments; frequently at least 85 percent similar to human germline sequences present on the transgene; often 90 or 95 percent or more similar to human germline sequences present on the transgene. However, since non-germline sequences are introduced by somatic mutation and VJ and VDJ joining, the human sequence antibodies will frequently have some variable region sequences which are not encoded by human V, D, or J gene segments as found in the human transgene(s) in the germline of the mice. Typically, such non-germline sequences (or individual nucleotide

positions) will cluster in or near CDRs, or in regions where somatic mutations are known to cluster.

Another aspect of the invention includes B cells derived from transgenic or transchromosomal non-human animals as described herein. The B cells can be used to generate hybridomas expressing human monoclonal antibodies which bind with high affinity (*e.g.*, a dissociation equilibrium constant (K_D) of lower than 10^{-7} M) to human CD20. Thus, in another embodiment, the invention provides a hybridoma which produces a human antibody having an affinity (K_D) of below 10^{-7} M, such as of below 10^{-8} M, 10^{-9} M or 10^{-10} M or even lower when determined by scatchard analysis of CD20 expressing cells using a radio-actively labeled monoclonal antibody or by determination of the half-maximal binding concentration using FACS analysis.

Herein the monoclonal antibody comprises a human sequence light chain composed of (1) a light chain variable region having a polypeptide sequence which is substantially identical to a polypeptide sequence encoded by a human V_L gene segment and a human J_L segment, and (2) a light chain constant region encoded by a human C_L gene segment; and

a human sequence heavy chain composed of a (1) a heavy chain variable region having a polypeptide sequence which is substantially identical to a polypeptide sequence encoded by a human V_H gene segment, a D region, and a human J_H segment, and (2) a constant region encoded by a human C_H gene segment.

The development of high affinity human monoclonal antibodies against CD20 can be facilitated by a method for expanding the repertoire of human variable region gene segments in a transgenic non-human animal having a genome comprising an integrated human immunoglobulin transgene, said method comprising introducing into the genome a V gene transgene comprising V region gene segments which are not present in said integrated human immunoglobulin transgene. Often, the V region transgene is a yeast artificial chromosome comprising a portion of a human V_H or V_L (V_K) gene segment array, as may naturally occur in a human genome or as may be spliced together separately by recombinant methods, which may include out-of-order or omitted V gene segments. Often at least five or more functional V gene segments are contained on the YAC. In this variation, it is possible to make a transgenic animal produced by the V repertoire expansion method, wherein the animal expresses an immunoglobulin chain comprising a variable region sequence encoded by a V region gene segment present on the V region transgene and a C region encoded on the human Ig transgene. By means of the V repertoire expansion method, transgenic animals having at least 5 distinct V genes can be generated; as can animals containing at least about 24 V genes or more. Some V gene segments may be non-functional (*e.g.*,

pseudogenes and the like); these segments may be retained or may be selectively deleted by recombinant methods available to the skilled artisan, if desired.

Once the mouse germline has been engineered to contain a functional YAC having an expanded V segment repertoire, substantially not present in the human Ig transgene containing the J and C gene segments, the trait can be propagated and bred into other genetic backgrounds, including backgrounds where the functional YAC having an expanded V segment repertoire is bred into a non-human animal germline having a different human Ig transgene. Multiple functional YACs having an expanded V segment repertoire may be bred into a germline to work with a human Ig transgene (or multiple human Ig transgenes). Although referred to herein as YAC transgenes, such transgenes when integrated into the genome may substantially lack yeast sequences, such as sequences required for autonomous replication in yeast; such sequences may optionally be removed by genetic engineering (*e.g.*, restriction digestion and pulsed-field gel electrophoresis or other suitable method) after replication in yeast is no longer necessary (*i.e.*, prior to introduction into a mouse ES cell or mouse prozygote). Methods of propagating the trait of human sequence immunoglobulin expression, include breeding a transgenic animal having the human Ig transgene(s), and optionally also having a functional YAC having an expanded V segment repertoire. Both V_H and V_L gene segments may be present on the YAC. The transgenic animal may be bred into any background desired by the practitioner, including backgrounds harboring other human transgenes, including human Ig transgenes and/or transgenes encoding other human lymphocyte proteins. The invention also provides a high affinity human sequence immunoglobulin produced by a transgenic mouse having an expanded V region repertoire YAC transgene. Although the foregoing describes a preferred embodiment of the transgenic animal of the invention, other embodiments are contemplated which have been classified in three categories:

I. Transgenic animals containing an unrearranged heavy and rearranged light chain immunoglobulin transgene;

II. Transgenic animals containing an unrearranged heavy and unrearranged light chain immunoglobulin transgene; and

III. Transgenic animal containing rearranged heavy and an unrearranged light chain immunoglobulin transgene.

Of these categories of transgenic animal, the preferred order of preference is as follows $II > I > III$ where the endogenous light chain genes (or at least the K gene) have been knocked out by homologous recombination (or other method) and $I > II > III$ where the endogenous light chain genes have not been knocked out and must be dominated by allelic exclusion.

III. Bispecific/ Multispecific Molecules Which Bind to CD20

In yet another embodiment of the invention, human monoclonal antibodies to CD20 can be derivatized or linked to another functional molecule, *e.g.*, another peptide or protein (*e.g.*, an Fab' fragment) to generate a bispecific or
5 multispecific molecule which binds to multiple binding sites or target epitopes. For example, an antibody of the invention can be functionally linked (*e.g.*, by chemical coupling, genetic fusion, noncovalent association or otherwise) to one or more other binding molecules, such as another antibody, peptide or binding mimetic.

Accordingly, the present invention includes bispecific and multispecific
10 molecules comprising at least one first binding specificity for CD20 and a second binding specificity for a second target epitope. In a particular embodiment of the invention, the second target epitope is an Fc receptor, *e.g.*, human FcγRI (CD64) or a human Fcα receptor (CD89), or a T cell receptor, *e.g.*, CD3. Therefore, the invention includes bispecific and multispecific molecules capable of binding both to FcγR, FcαR
15 or FcεR expressing effector cells (*e.g.*, monocytes, macrophages or polymorphonuclear cells (PMNs)), and to target cells expressing CD20. These bispecific and multispecific molecules target CD20 expressing cells to effector cell and, like the human monoclonal antibodies of the invention, trigger Fc receptor-mediated effector cell activities, such as phagocytosis of a CD20 expressing cells, antibody dependent cellular cytotoxicity
20 (ADCC), cytokine release, or generation of superoxide anion.

Bispecific and multispecific molecules of the invention can further include a third binding specificity, in addition to an anti-Fc binding specificity and an anti-CD20 binding specificity. In one embodiment, the third binding specificity is an anti-enhancement factor (EF) portion, *e.g.*, a molecule which binds to a surface protein
25 involved in cytotoxic activity and thereby increases the immune response against the target cell. The "anti-enhancement factor portion" can be an antibody, functional antibody fragment or a ligand that binds to a given molecule, *e.g.*, an antigen or a receptor, and thereby results in an enhancement of the effect of the binding determinants for the Fc receptor or target cell antigen. The "anti-enhancement factor portion" can
30 bind an Fc receptor or a target cell antigen. Alternatively, the anti-enhancement factor portion can bind to an entity that is different from the entity to which the first and second binding specificities bind. For example, the anti-enhancement factor portion can bind a cytotoxic T cell (*e.g.*, via CD2, CD3, CD8, CD28, CD4, CD40, ICAM-1 or other immune cell that results in an increased immune response against the target cell).

35 In one embodiment, the bispecific and multispecific molecules of the invention comprise as a binding specificity at least one antibody, including, *e.g.*, an Fab, Fab', F(ab')₂, Fv, or a single chain Fv. The antibody may also be a light chain or heavy chain dimer, or any minimal fragment thereof such as a Fv or a single chain construct as

described in Ladner *et al.* US 4,946,778. The antibody may also be a binding-domain immunoglobulin fusion protein as disclosed in US 2003/0118592 and US 2003/0133939.

In one embodiment bispecific and multispecific molecules of the invention comprise a binding specificity for an Fc γ R or an Fc α R present on the surface of an effector cell, and a second binding specificity for a target cell antigen, *e.g.*, CD20.

In one embodiment, the binding specificity for an Fc receptor is provided by a human monoclonal antibody, the binding of which is not blocked by human immunoglobulin G (IgG). As used herein, the term "IgG receptor" refers to any of the eight γ -chain genes located on chromosome 1. These genes encode a total of twelve transmembrane or soluble receptor isoforms which are grouped into three Fc γ receptor classes: Fc γ RI (CD64), Fc γ RII (CD32), and Fc γ RIII (CD16). In one preferred embodiment, the Fc γ receptor is a human high affinity Fc γ RI.

The production and characterization of these preferred monoclonal antibodies are described by Fanger *et al.* in WO 88/00052 and in US 4,954,617. These antibodies bind to an epitope of Fc γ RI, Fc γ RII or Fc γ RIII at a site which is distinct from the Fc γ binding site of the receptor and, thus, their binding is not blocked substantially by physiological levels of IgG. Specific anti-Fc γ RI antibodies useful in this invention are mAb 22, mAb 32, mAb 44, mAb 62 and mAb 197. In other embodiments, the anti-Fc γ receptor antibody is a humanized form of monoclonal antibody 22 (H22). The production and characterization of the H22 antibody is described in Graziano, R.F. *et al.* (1995) *J. Immunol* 155 (10): 4996-5002 and WO 94/10332. The H22 antibody producing cell line was deposited at the American Type Culture Collection on November 4, 1992 under the designation HA022CL1 and has the accession No. CRL 11177.

In still other preferred embodiments, the binding specificity for an Fc receptor is provided by an antibody that binds to a human IgA receptor, *e.g.*, an Fc-alpha receptor (Fc α RI (CD89)), the binding of which is preferably not blocked by human immunoglobulin A (IgA). The term "IgA receptor" is intended to include the gene product of one α -gene (Fc α RI) located on chromosome 19. This gene is known to encode several alternatively spliced transmembrane isoforms of 55 to 110 kDa. Fc α RI (CD89) is constitutively expressed on monocytes/macrophages, eosinophilic and neutrophilic granulocytes, but not on non-effector cell populations. Fc α RI has medium affinity for both IgA1 and IgA2, which is increased upon exposure to cytokines such as G-CSF or GM-CSF (Morton, H.C. *et al.* (1996) *Critical Reviews in Immunology* 16:423-440). Four Fc α RI-specific monoclonal antibodies, identified as A3, A59, A62 and A77, which bind Fc α RI outside the IgA ligand binding domain, have been described (Monteiro, R.C. *et al.* (1992) *J. Immunol.* 148:1764).

Fc α RI and Fc γ RI are preferred trigger receptors for use in the invention because they are (1) expressed primarily on immune effector cells, *e.g.*, monocytes, PMNs, macrophages and dendritic cells; (2) expressed at high levels (*e.g.*, 5,000-100,000 per cell); (3) mediators of cytotoxic activities (*e.g.*, ADCC, phagocytosis); (4) mediate enhanced antigen presentation of antigens, including self-antigens, targeted to them.

In another embodiment the bispecific molecule is comprised by two human monoclonal antibodies according to the invention which have complementary functional activities, such as one antibody predominately working by inducing CDC and the other antibody predominately working by inducing apoptosis, *e.g.*, 2F2 in combination with 11B8.

In other embodiments, bispecific and multispecific molecules of the invention further comprise a binding specificity which recognizes, *e.g.*, binds to, a target cell antigen, *e.g.*, CD20. In a preferred embodiment, the binding specificity is provided by a human monoclonal antibody of the present invention.

An "effector cell specific antibody" as used herein refers to an antibody or functional antibody fragment that binds the Fc receptor of effector cells. Preferred antibodies for use in the subject invention bind the Fc receptor of effector cells at a site which is not bound by endogenous immunoglobulin.

As used herein, the term "effector cell" refers to an immune cell which is involved in the effector phase of an immune response, as opposed to the cognitive and activation phases of an immune response. Exemplary immune cells include a cell of a myeloid or lymphoid origin, *e.g.*, lymphocytes (*e.g.*, B cells and T cells including cytolytic T cells (CTLs)), killer cells, natural killer cells, macrophages, monocytes, eosinophils, neutrophils, polymorphonuclear cells, granulocytes, mast cells, and basophils. Some effector cells express specific Fc receptors and carry out specific immune functions. In preferred embodiments, an effector cell is capable of inducing antibody-dependent cellular cytotoxicity (ADCC), *e.g.*, a neutrophil capable of inducing ADCC. For example, monocytes, macrophages, which express FcR are involved in specific killing of target cells and presenting antigens to other components of the immune system, or binding to cells that present antigens. In other embodiments, an effector cell can phagocytose a target antigen, target cell, or microorganism. The expression of a particular FcR on an effector cell can be regulated by humoral factors such as cytokines. For example, expression of Fc γ RI has been found to be up-regulated by interferon gamma (IFN- γ). This enhanced expression increases the cytotoxic activity of Fc γ RI-bearing cells against targets. An effector cell can phagocytose or lyse a target antigen or a target cell.

"Target cell" shall mean any undesirable cell in a subject (*e.g.*, a human or animal) that can be targeted by a composition (*e.g.*, a human monoclonal antibody, a bispecific or a multispecific molecule) of the invention. In preferred embodiments, the target cell is a cell expressing or overexpressing CD20. Cells expressing CD20 typically include B cells and B cell tumors.

While human monoclonal antibodies are preferred, other antibodies which can be employed in the bispecific or multispecific molecules of the invention are murine, chimeric and humanized monoclonal antibodies. Such murine, chimeric and humanized monoclonal antibodies can be prepared by methods known in the art.

Bispecific and multispecific molecules of the present invention can be made using chemical techniques (see *e.g.*, D. M. Kranz *et al.* (1981) *Proc. Natl. Acad. Sci. USA* 78:5807), "polydoma" techniques (See US 4,474,893, to Reading), or recombinant DNA techniques.

In particular, bispecific and multispecific molecules of the present invention can be prepared by conjugating the constituent binding specificities, *e.g.*, the anti-FcR and anti-CD20 binding specificities, using methods known in the art and described in the examples provided herein. For example, each binding specificity of the bispecific and multispecific molecule can be generated separately and then conjugated to one another. When the binding specificities are proteins or peptides, a variety of coupling or cross-linking agents can be used for covalent conjugation. Examples of cross-linking agents include protein A, carbodiimide, N-succinimidyl-S-acetylthioacetate (SATA), 5,5'-dithiobis(2-nitrobenzoic acid) (DTNB), o-phenylenedimaleimide (oPDM), N-succinimidyl-3-(2-pyridyldithio)propionate (SPDP), and sulfosuccinimidyl 4-(N-maleimidomethyl)cyclohexane-1-carboxylate (sulfo-SMCC) (see *e.g.*, Karpovsky *et al.* (1984) *J. Exp. Med.* 160:1686; Liu, MA *et al.* (1985) *Proc. Natl. Acad. Sci. USA* 82:8648). Other methods include those described by Paulus (Behring Ins. Mitt. (1985) No. 78, 118-132); Brennan *et al.* (*Science* (1985) 229:81-83), and Glennie *et al.* (*J. Immunol.* (1987) 139: 2367-2375). Preferred conjugating agents are SATA and sulfo-SMCC, both available from Pierce Chemical Co. (Rockford, IL).

When the binding specificities are antibodies, they can be conjugated via sulfhydryl bonding of the C-terminus hinge regions of the two heavy chains. In a particularly preferred embodiment, the hinge region is modified to contain an odd number of sulfhydryl residues, preferably one, prior to conjugation.

Alternatively, both binding specificities can be encoded in the same vector and expressed and assembled in the same host cell. This method is particularly useful where the bispecific and multispecific molecule is a mAb x mAb, mAb x Fab, Fab x F(ab')₂ or ligand x Fab fusion protein. A bispecific and multispecific molecule of the invention, *e.g.*, a bispecific molecule can be a single chain molecule, such as a single

chain bispecific antibody, a single chain bispecific molecule comprising one single chain antibody and a binding determinant, or a single chain bispecific molecule comprising two binding determinants. Bispecific and multispecific molecules can also be single chain molecules or may comprise at least two single chain molecules. Methods for
5 preparing bi- and multispecific molecules are described for example in US 5,260,203; US 5,455,030; US 4,881,175; US 5,132,405; US 5,091,513; US 5,476,786; US 5,013,653; US 5,258,498; and US 5,482,858.

Binding of the bispecific and multispecific molecules to their specific targets can be confirmed by enzyme-linked immunosorbent assay (ELISA), a
10 radioimmunoassay (RIA), FACS analysis, a bioassay (*e.g.*, growth inhibition), or a Western Blot Assay. Each of these assays generally detects the presence of protein-antibody complexes of particular interest by employing a labeled reagent (*e.g.*, an antibody) specific for the complex of interest. For example, the FcR-antibody complexes can be detected using *e.g.*, an enzyme-linked antibody or antibody fragment
15 which recognizes and specifically binds to the antibody-FcR complexes. Alternatively, the complexes can be detected using any of a variety of other immunoassays. For example, the antibody can be radioactively labeled and used in a radioimmunoassay (RIA) (see, for example, Weintraub, B., Principles of Radioimmunoassays, Seventh Training Course on Radioligand Assay Techniques, The Endocrine Society, March,
20 1986). The radioactive isotope can be detected by such means as the use of a γ counter or a scintillation counter or by autoradiography.

IV. Immunoconjugates

In another aspect, the present invention features a human anti-CD20
25 monoclonal antibody conjugated to a therapeutic moiety, such as a cytotoxin, a drug (*e.g.*, an immunosuppressant) or a radioisotope. Such conjugates are referred to herein as "immunoconjugates". Immunoconjugates which include one or more cytotoxins are referred to as "immunotoxins." A cytotoxin or cytotoxic agent includes any agent that is detrimental to (*e.g.*, kills) cells. Examples include taxol, cytochalasin B, gramicidin
30 D, ethidium bromide, emetine, mitomycin, etoposide, tenoposide, vincristine, vinblastine, colchicin, doxorubicin, daunorubicin, dihydroxy anthracin dione, mitoxantrone, mithramycin, actinomycin D, 1-dehydrotestosterone, glucocorticoids, procaine, tetracaine, lidocaine, propranolol, and puromycin and analogs or homologs thereof.

35 Suitable therapeutic agents for forming immunoconjugates of the invention include, but are not limited to, antimetabolites (*e.g.*, methotrexate, 6-mercaptopurine, 6-thioguanine, cytarabine, fludarabin, 5-fluorouracil decarbazine), alkylating agents (*e.g.*, mechlorethamine, thioepa chlorambucil, melphalan, carmustine

(BSNU) and lomustine (CCNU), cyclophosphamide, busulfan, dibromomannitol, streptozotocin, mitomycin C, and cis-dichlorodiamine platinum (II) (DDP) cisplatin), anthracyclines (e.g., daunorubicin (formerly daunomycin) and doxorubicin), antibiotics (e.g., dactinomycin (formerly actinomycin), bleomycin, mithramycin, and anthramycin (AMC)), and anti-mitotic agents (e.g., vincristine and vinblastine). In a preferred embodiment, the therapeutic agent is a cytotoxic agent or a radiotoxic agent. In another embodiment, the therapeutic agent is an immunosuppressant. In yet another embodiment, the therapeutic agent is GM-CSF. In a preferred embodiment, the therapeutic agent is doxorubicin, cisplatin, bleomycin, sulfate, carmustine, chlorambucil, cyclophosphamide or ricin A.

Antibodies of the present invention also can be conjugated to a radioisotope, e.g., iodine-131, yttrium-90 or indium-111, to generate cytotoxic radiopharmaceuticals for treating a CD20-related disorder, such as a cancer. The antibody conjugates of the invention can be used to modify a given biological response, and the drug moiety is not to be construed as limited to classical chemical therapeutic agents. For example, the drug moiety may be a protein or polypeptide possessing a desired biological activity. Such proteins may include, for example, an enzymatically active toxin, or active fragment thereof, such as abrin, ricin A, pseudomonas exotoxin, or diphtheria toxin; a protein such as tumor necrosis factor or interferon- γ ; or, biological response modifiers such as, for example, lymphokines, interleukin-1 ("IL-1"), interleukin-2 ("IL-2"), interleukin-6 ("IL-6"), granulocyte macrophage colony stimulating factor ("GM-CSF"), granulocyte colony stimulating factor ("G-CSF"), or other growth factors.

Techniques for conjugating such therapeutic moiety to antibodies are well known, see, e.g., Arnon *et al.*, "Monoclonal Antibodies For Immunotargeting Of Drugs In Cancer Therapy", in *Monoclonal Antibodies And Cancer Therapy*, Reisfeld *et al.* (eds.), pp. 243-56 (Alan R. Liss, Inc. 1985); Hellstrom *et al.*, "Antibodies For Drug Delivery", in *Controlled Drug Delivery* (2nd Ed.), Robinson *et al.* (eds.), pp. 623-53 (Marcel Dekker, Inc. 1987); Thorpe, "Antibody Carriers Of Cytotoxic Agents In Cancer Therapy: A Review", in *Monoclonal Antibodies '84: Biological And Clinical Applications*, Pinchera *et al.* (eds.), pp. 475-506 (1985); "Analysis, Results, And Future Prospective Of The Therapeutic Use Of Radiolabeled Antibody In Cancer Therapy", in *Monoclonal Antibodies For Cancer Detection And Therapy*, Baldwin *et al.* (eds.), pp. 303-16 (Academic Press 1985), and Thorpe *et al.*, "The Preparation And Cytotoxic Properties Of Antibody-Toxin Conjugates", *Immunol. Rev.*, 62:119-58 (1982).

In a further embodiment, the human monoclonal antibodies according to the invention are attached to a linker-chelator, *e.g.*, tiuxetan, which allows for the antibody to be conjugated to a radioisotope.

5 V. Pharmaceutical Compositions

In another aspect, the present invention provides a composition, *e.g.*, a pharmaceutical composition, containing one or a combination of human monoclonal antibodies of the present invention. The pharmaceutical compositions may be formulated with pharmaceutically acceptable carriers or diluents as well as any other
10 known adjuvants and excipients in accordance with conventional techniques such as those disclosed in Remington: The Science and Practice of Pharmacy, 19th Edition, Gennaro, Ed., Mack Publishing Co., Easton, PA, 1995. In one embodiment, the compositions include a combination of multiple (*e.g.*, two or more) isolated human antibodies of the invention which act by different mechanisms, *e.g.*, one antibody
15 which predominately acts by inducing CDC in combination with another antibody which predominately acts by inducing apoptosis.

Pharmaceutical compositions of the invention also can be administered in combination therapy, *i.e.*, combined with other agents. For example, the combination therapy can include a composition of the present invention with at least
20 one anti-inflammatory agent or at least one immunosuppressive agent. In one embodiment such therapeutic agents include one or more anti-inflammatory agents, such as a steroidal drug or a NSAID (nonsteroidal anti-inflammatory drug). Preferred agents include, for example, aspirin and other salicylates, Cox-2 inhibitors, such as rofecoxib (Vioxx) and celecoxib (Celebrex), NSAIDs such as ibuprofen (Motrin,
25 Advil), fenoprofen (Nalfon), naproxen (Naprosyn), sulindac (Clinoril), diclofenac (Voltaren), piroxicam (Feldene), ketoprofen (Orudis), diflunisal (Dolobid), nabumetone (Relafen), etodolac (Lodine), oxaprozin (Daypro), and indomethacin (Indocin).

In another embodiment, such therapeutic agents include one or more
30 DMARDs, such as methotrexate (Rheumatrex), hydroxychloroquine (Plaquenil), sulfasalazine (Asulfidine), pyrimidine synthesis inhibitors, *e.g.*, leflunomide (Arava), IL-1 receptor blocking agents, *e.g.*, anakinra (Kineret), and TNF- α blocking agents, *e.g.*, etanercept (Enbrel), infliximab (Remicade) and adalimumab.

In another embodiment, such therapeutic agents include one or more
35 immunosuppressive agents, such as cyclosporine (Sandimmune, Neoral) and azathioprine (Imural).

In yet another embodiment, such therapeutic agents include one or more chemotherapeutics, such as doxorubicin (Adriamycin), cisplatin (Platinol), bleomycin (Blenoxane), carmustine (Gliadel), cyclophosphamide (Cytosan, Procytox, Neosar), and chlorambucil (Leukeran).

5 In another embodiment, human antibodies of the present invention may be administered in combination with chlorambucil and prednisolone; cyclophosphamide and prednisolone; cyclophosphamide, vincristine, and prednisone; cyclophosphamide, vincristine, doxorubicin, and prednisone; fludarabine and anthracycline; or in combination with other common multi-drugs regimens for NHL, such as disclosed, *e.g.*,
10 in Non-Hodgkin's Lymphomas: Making sense of Diagnosis, Treatment, and Options, Lorraine Johnston, 1999, O'Reilly and Associates, Inc.

In yet another embodiment, the human antibodies may be administered in conjunction with radiotherapy and/or autologous peripheral stem cell or bone marrow transplantation.

15 In still another embodiment, the human antibodies may be administered in combination with one or more antibodies selected from anti-CD25 antibodies, anti-CD19 antibodies, anti-CD21 antibodies, anti-CD22 antibodies, anti-CD37 antibodies, anti-CD38 antibodies, anti-IL6R antibodies, anti-IL8 antibodies, anti-IL15 antibodies, anti-IL15R antibodies, anti-CD4 antibodies, anti-CD11a antibodies (*e.g.*, efalizumab),
20 anti-alpha-4/beta-1 integrin (VLA4) antibodies (*e.g.*, natalizumab), and CTLA4-Ig.

In a particular embodiment, the human monoclonal antibodies are administered in combination with an anti-CD25 antibody for the treatment of bullous pemphigoid, *e.g.*, in patients with graft-versus-host disease.

In another particular embodiment, the human monoclonal antibodies are
25 administered in combination with one or more antibodies selected from anti-CD19 antibodies, anti-CD21 antibodies, anti-CD22 antibodies, anti-CD37 antibodies, and anti-CD38 antibodies for the treatment of malignant diseases.

In still another particular embodiment, the human antibodies are administered in combination with one or more antibodies selected from anti-IL6R
30 antibodies, anti-IL8 antibodies, anti-IL15 antibodies, anti-IL15R antibodies, anti-CD4 antibodies, anti-CD11a antibodies (*e.g.*, efalizumab), anti-alpha-4/beta-1 integrin (VLA4) antibodies (*e.g.* natalizumab), and CTLA4-Ig for the treatment of inflammatory diseases.

In yet a further embodiment, the human antibodies may be administered
35 in combination with an anti-C3b(i) antibody in order to enhance complement activation.

As used herein, "pharmaceutically acceptable carrier" includes any and all solvents, dispersion media, coatings, antibacterial and antifungal agents, isotonic and absorption delaying agents, and the like that are physiologically compatible. Preferably,

the carrier is suitable for intravenous, intramuscular, subcutaneous, parenteral, spinal or epidermal administration (e.g., by injection or infusion). Depending on the route of administration, the active compound, i.e., antibody, bispecific and multispecific molecule, may be coated in a material to protect the compound from the action of acids and other natural conditions that may inactivate the compound.

A "pharmaceutically acceptable salt" refers to a salt that retains the desired biological activity of the parent compound and does not impart any undesired toxicological effects (see e.g., Berge, S.M., *et al.* (1977) *J. Pharm. Sci.* 66:1-19). Examples of such salts include acid addition salts and base addition salts. Acid addition salts include those derived from nontoxic inorganic acids, such as hydrochloric, nitric, phosphoric, sulfuric, hydrobromic, hydroiodic, phosphorous and the like, as well as from nontoxic organic acids such as aliphatic mono- and dicarboxylic acids, phenyl-substituted alkanolic acids, hydroxy alkanolic acids, aromatic acids, aliphatic and aromatic sulfonic acids and the like. Base addition salts include those derived from alkaline earth metals, such as sodium, potassium, magnesium, calcium and the like, as well as from nontoxic organic amines, such as N,N'-dibenzylethylenediamine, N-methylglucamine, chlorprocaine, choline, diethanolamine, ethylenediamine, procaine and the like.

A composition of the present invention can be administered by a variety of methods known in the art. As will be appreciated by the skilled artisan, the route and/or mode of administration will vary depending upon the desired results. The active compounds can be prepared with carriers that will protect the compound against rapid release, such as a controlled release formulation, including implants, transdermal patches, and microencapsulated delivery systems. Biodegradable, biocompatible polymers can be used, such as ethylene vinyl acetate, polyanhydrides, polyglycolic acid, collagen, polyorthoesters, and polylactic acid. Methods for the preparation of such formulations are generally known to those skilled in the art. See, e.g., *Sustained and Controlled Release Drug Delivery Systems*, J.R. Robinson, ed., Marcel Dekker, Inc., New York, 1978.

To administer a compound of the invention by certain routes of administration, it may be necessary to coat the compound with, or co-administer the compound with, a material to prevent its inactivation. For example, the compound may be administered to a subject in an appropriate carrier, for example, liposomes, or a diluent. Pharmaceutically acceptable diluents include saline and aqueous buffer solutions. Liposomes include water-in-oil-in-water CGF emulsions as well as conventional liposomes (Strejan *et al.* (1984) *J. Neuroimmunol.* 7:27).

Pharmaceutically acceptable carriers include sterile aqueous solutions or dispersions and sterile powders for the extemporaneous preparation of sterile injectable solutions or dispersion. The use of such media and agents for pharmaceutically active substances is known in the art. Except insofar as any conventional media or agent is
5 incompatible with the active compound, use thereof in the pharmaceutical compositions of the invention is contemplated. Supplementary active compounds can also be incorporated into the compositions.

Therapeutic compositions typically must be sterile and stable under the conditions of manufacture and storage. The composition can be formulated as a
10 solution, microemulsion, liposome, or other ordered structure suitable to high drug concentration. The carrier can be a solvent or dispersion medium containing, for example, water, ethanol, polyol (for example, glycerol, propylene glycol, and liquid polyethylene glycol, and the like), and suitable mixtures thereof. The proper fluidity can be maintained, for example, by the use of a coating such as lecithin, by the
15 maintenance of the required particle size in the case of dispersion and by the use of surfactants. In many cases, it will be preferable to include isotonic agents, for example, sugars, polyalcohols such as mannitol, sorbitol, or sodium chloride in the composition. Prolonged absorption of the injectable compositions can be brought about by including in the composition an agent that delays absorption, for example,
20 monostearate salts and gelatin.

Sterile injectable solutions can be prepared by incorporating the active compound in the required amount in an appropriate solvent with one or a combination of ingredients enumerated above, as required, followed by sterilization microfiltration. Generally, dispersions are prepared by incorporating the active compound into a sterile
25 vehicle that contains a basic dispersion medium and the required other ingredients from those enumerated above. In the case of sterile powders for the preparation of sterile injectable solutions, the preferred methods of preparation are vacuum drying and freeze-drying (lyophilization) that yield a powder of the active ingredient plus any additional desired ingredient from a previously sterile-filtered solution thereof.

Dosage regimens are adjusted to provide the optimum desired response
30 (*e.g.*, a therapeutic response). For example, a single bolus may be administered, several divided doses may be administered over time or the dose may be proportionally reduced or increased as indicated by the exigencies of the therapeutic situation. It is especially advantageous to formulate parenteral compositions in dosage unit form for ease of administration and uniformity of dosage. Dosage unit form as used herein
35 refers to physically discrete units suited as unitary dosages for the subjects to be treated; each unit contains a predetermined quantity of active compound calculated to produce the desired therapeutic effect in association with the required pharmaceutical

carrier. The specification for the dosage unit forms of the invention are dictated by and directly dependent on (a) the unique characteristics of the active compound and the particular therapeutic effect to be achieved, and (b) the limitations inherent in the art of compounding such an active compound for the treatment of sensitivity in individuals.

5 Examples of pharmaceutically-acceptable antioxidants include: (1) water soluble antioxidants, such as ascorbic acid, cysteine hydrochloride, sodium bisulfate, sodium metabisulfite, sodium sulfite and the like; (2) oil-soluble antioxidants, such as ascorbyl palmitate, butylated hydroxyanisole (BHA), butylated hydroxytoluene (BHT), lecithin, propyl gallate, alpha-tocopherol, and the like; and (3)
10 metal chelating agents, such as citric acid, ethylenediamine tetraacetic acid (EDTA), sorbitol, tartaric acid, phosphoric acid, and the like.

 For the therapeutic compositions, formulations of the present invention include those suitable for oral, nasal, topical (including buccal and sublingual), rectal, vaginal and/or parenteral administration. The formulations may conveniently be
15 presented in unit dosage form and may be prepared by any methods known in the art of pharmacy. The amount of active ingredient which can be combined with a carrier material to produce a single dosage form will vary depending upon the subject being treated, and the particular mode of administration. The amount of active ingredient which can be combined with a carrier material to produce a single dosage form will
20 generally be that amount of the composition which produces a therapeutic effect. Generally, out of one hundred per cent, this amount will range from about 0.01 per cent to about ninety-nine percent of active ingredient, preferably from about 0.1 per cent to about 70 per cent, most preferably from about 1 per cent to about 30 per cent.

 Formulations of the present invention which are suitable for vaginal
25 administration also include pessaries, tampons, creams, gels, pastes, foams or spray formulations containing such carriers as are known in the art to be appropriate. Dosage forms for the topical or transdermal administration of compositions of this invention include powders, sprays, ointments, pastes, creams, lotions, gels, solutions, patches and inhalants. The active compound may be mixed under sterile conditions with a
30 pharmaceutically acceptable carrier, and with any preservatives, buffers, or propellants which may be required.

 The phrases "parenteral administration" and "administered parenterally" as used herein means modes of administration other than enteral and topical administration, usually by injection, and includes, without limitation, intravenous,
35 intramuscular, intraarterial, intrathecal, intracapsular, intraorbital, intracardiac, intradermal, intraperitoneal, transtracheal, subcutaneous, subcuticular, intraarticular, subcapsular, subarachnoid, intraspinal, epidural and intrasternal injection and infusion.

Examples of suitable aqueous and nonaqueous carriers which may be employed in the pharmaceutical compositions of the invention include water, ethanol, polyols (such as glycerol, propylene glycol, polyethylene glycol, and the like), and suitable mixtures thereof, vegetable oils, such as olive oil, and injectable organic esters, such as ethyl oleate. Proper fluidity can be maintained, for example, by the use of coating materials, such as lecithin, by the maintenance of the required particle size in the case of dispersions, and by the use of surfactants.

These compositions may also contain adjuvants such as preservatives, wetting agents, emulsifying agents and dispersing agents. Prevention of presence of microorganisms may be ensured both by sterilization procedures, supra, and by the inclusion of various antibacterial and antifungal agents, for example, paraben, chlorobutanol, phenol sorbic acid, and the like. It may also be desirable to include isotonic agents, such as sugars, sodium chloride, and the like into the compositions. In addition, prolonged absorption of the injectable pharmaceutical form may be brought about by the inclusion of agents which delay absorption such as aluminum monostearate and gelatin.

In one embodiment the human monoclonal antibodies of the invention are administered in crystalline form by subcutaneous injection, cf. Yang *et al.* (2003) *PNAS*, 100(12):6934-6939

When the compounds of the present invention are administered as pharmaceuticals, to humans and animals, they can be given alone or as a pharmaceutical composition containing, for example, 0.01 to 99.5% (more preferably, 0.1 to 90%) of active ingredient in combination with a pharmaceutically acceptable carrier.

Regardless of the route of administration selected, the compounds of the present invention, which may be used in a suitable hydrated form, and/or the pharmaceutical compositions of the present invention, are formulated into pharmaceutically acceptable dosage forms by conventional methods known to those of skill in the art.

Actual dosage levels of the active ingredients in the pharmaceutical compositions of the present invention may be varied so as to obtain an amount of the active ingredient which is effective to achieve the desired therapeutic response for a particular patient, composition, and mode of administration, without being toxic to the patient. The selected dosage level will depend upon a variety of pharmacokinetic factors including the activity of the particular compositions of the present invention employed, or the ester, salt or amide thereof, the route of administration, the time of administration, the rate of excretion of the particular compound being employed, the duration of the treatment, other drugs, compounds and/or materials used in

combination with the particular compositions employed, the age, sex, weight, condition, general health and prior medical history of the patient being treated, and like factors well known in the medical arts.

5 A physician or veterinarian having ordinary skill in the art can readily determine and prescribe the effective amount of the pharmaceutical composition required. For example, the physician or veterinarian could start doses of the compounds of the invention employed in the pharmaceutical composition at levels lower than that required in order to achieve the desired therapeutic effect and gradually increase the dosage until the desired effect is achieved. In general, a suitable daily
10 dose of a composition of the invention will be that amount of the compound which is the lowest dose effective to produce a therapeutic effect. Such an effective dose will generally depend upon the factors described above. It is preferred that administration be intravenous, intramuscular, intraperitoneal, or subcutaneous, preferably administered proximal to the site of the target. If desired, the effective daily dose of a
15 therapeutic composition may be administered as two, three, four, five, six or more sub-doses administered separately at appropriate intervals throughout the day, optionally, in unit dosage forms. While it is possible for a compound of the present invention to be administered alone, it is preferable to administer the compound as a pharmaceutical formulation (composition).

20 In one embodiment, the human monoclonal antibodies according to the invention may be administered by infusion in a weekly dosage of 10 to 500 mg/m², such as 200 to 400 mg/m². Such administration may be repeated, *e.g.*, 1 to 8 times, such as 3 to 5 times. The administration may be performed by continuous infusion over a period of from 2 to 24 hours, such as of from 2 to 12 hours.

25 In another embodiment, the human monoclonal antibodies are administered by slow continuous infusion over a long period, such as more than 24 hours, in order to reduce toxic side effects.

In still another embodiment the human monoclonal antibodies are administered in a weekly dosage of from 250 mg to 2000 mg, such as for example 300
30 mg, 500 mg, 700 mg, 1000 mg, 1500 mg or 2000 mg, for up to 8 times, such as from 4 to 6 times. The administration may be performed by continuous infusion over a period of from 2 to 24 hours, such as of from 2 to 12 hours. Such regimen may be repeated one or more times as necessary, for example, after 6 months or 12 months. The dosage can be determined or adjusted by measuring the amount of circulating monoclonal
35 anti-CD20 antibodies upon administration in a biological sample by using anti-idiotypic antibodies which target the anti-CD20 antibodies.

In yet another embodiment, the human monoclonal antibodies are administered by maintenance therapy, such as, *e.g.*, once a week for a period of 6 months or more.

In still another embodiment, the human monoclonal antibodies
5 according to the invention may be administered by a regimen including one infusion of a human monoclonal antibody against CD20 followed by an infusion of a human monoclonal antibody against CD20 conjugated to a radioisotope. The regimen may be repeated, *e.g.*, 7 to 9 days later.

Therapeutic compositions can be administered with medical devices
10 known in the art. For example, in a preferred embodiment, a therapeutic composition of the invention can be administered with a needleless hypodermic injection device, such as the devices disclosed in US 5,399,163; US 5,383,851; US 5,312,335; US 5,064,413; US 4,941,880; US 4,790,824; or US 4,596,556. Examples of well-known implants and modules useful in the present invention include: US 4,487,603, which
15 discloses an implantable micro-infusion pump for dispensing medication at a controlled rate; US 4,486,194, which discloses a therapeutic device for administering medicants through the skin; US 4,447,233, which discloses a medication infusion pump for delivering medication at a precise infusion rate; US 4,447,224, which discloses a variable flow implantable infusion apparatus for continuous drug delivery;
20 US 4,439,196, which discloses an osmotic drug delivery system having multi-chamber compartments; and US 4,475,196, which discloses an osmotic drug delivery system. Many other such implants, delivery systems, and modules are known to those skilled in the art.

In certain embodiments, the human monoclonal antibodies of the
25 invention can be formulated to ensure proper distribution *in vivo*. For example, the blood-brain barrier (BBB) excludes many highly hydrophilic compounds. To ensure that the therapeutic compounds of the invention cross the BBB (if desired), they can be formulated, for example, in liposomes. For methods of manufacturing liposomes, see, *e.g.*, US 4,522,811; US 5,374,548; and US 5,399,331. The liposomes may comprise
30 one or more moieties which are selectively transported into specific cells or organs, thus enhance targeted drug delivery (*see, e.g.*, V.V. Ranade (1989) *J. Clin. Pharmacol.* 29:685). Exemplary targeting moieties include folate or biotin (*see, e.g.*, US 5,416,016 to Low *et al.*); mannosides (Umezawa *et al.*, (1988) *Biochem. Biophys. Res. Commun.* 153:1038); antibodies (P.G. Bloeman *et al.* (1995) *FEBS Lett.* 357:140; M. Owais *et al.*
35 (1995) *Antimicrob. Agents Chemother.* 39:180); surfactant protein A receptor (Briscoe *et al.* (1995) *Am. J. Physiol.* 1233:134), different species of which may comprise the formulations of the inventions, as well as components of the invented molecules; p120 (Schreier *et al.* (1994) *J. Biol. Chem.* 269:9090); *see also* K. Keinänen; M.L.

Laukkanen (1994) *FEBS Lett.* 346:123; J.J. Killion; I.J. Fidler (1994) *Immunomethods* 4:273. In one embodiment of the invention, the therapeutic compounds of the invention are formulated in liposomes; in a more preferred embodiment, the liposomes include a targeting moiety. In a most preferred embodiment, the therapeutic

5 compounds in the liposomes are delivered by bolus injection to a site proximal to the desired area, *e.g.*, the site of inflammation or infection, or the site of a tumor. The composition must be fluid to the extent that easy syringability exists. It must be stable under the conditions of manufacture and storage and must be preserved against the contaminating action of microorganisms such as bacteria and fungi.

10 In a further embodiment, human monoclonal antibodies of the invention can be formulated to prevent or reduce their transport across the placenta. This can be done by methods known in the art, *e.g.*, by PEGylation of the antibodies or by use of F(ab)2' fragments. Further references can be made to "Cunningham-Rundles C, Zhuo Z, Griffith B, Keenan J. (1992) Biological activities of polyethylene-glycol

15 immunoglobulin conjugates. Resistance to enzymatic degradation. *J Immunol Methods.* 152:177-190; and to "Landor M. (1995) Maternal-fetal transfer of immunoglobulins, *Ann Allergy Asthma Immunol* 74:279-283. This is particularly relevant when the antibodies are used for treating or preventing recurrent spontaneous abortion.

A "therapeutically effective dosage" for tumor therapy can be measured

20 by objective tumor responses which can either be complete or partial. A complete response (CR) is defined as no clinical, radiological or other evidence of disease. A partial response (PR) results from a reduction in aggregate tumor size of greater than 50%. Median time to progression is a measure that characterizes the durability of the objective tumor response.

25 A "therapeutically effective dosage" for tumor therapy can also be measured by its ability to stabilize the progression of disease. The ability of a compound to inhibit cancer can be evaluated in an animal model system predictive of efficacy in human tumors. Alternatively, this property of a composition can be evaluated by examining the ability of the compound to inhibit cell growth or apoptosis

30 by *in vitro* assays known to the skilled practitioner. A therapeutically effective amount of a therapeutic compound can decrease tumor size, or otherwise ameliorate symptoms in a subject. One of ordinary skill in the art would be able to determine such amounts based on such factors as the subject's size, the severity of the subject's symptoms, and the particular composition or route of administration selected.

35 A "therapeutically effective dosage" for rheumatoid arthritis preferably will result in an ACR20 Preliminary Definition of Improvement in the patients, more preferred in an ACR50 Preliminary Definition of Improvement and even more preferred in an ARC70 Preliminary Definition of Improvement.

ACR20 Preliminary Definition of Improvement is defined as:

≥20% improvement in: Tender Joint Count (TCJ) and Swollen Joint Count (SWJ)
and ≥ 20% improvement in 3 of following 5 assessments: Patient Pain Assessment (VAS), Patient Global assessment (VAS), Physician Global Assessment (VAS), Patient Self-Assessed Disability (HAQ), Acute Phase Reactant (CRP or ESR).

ACR50 and ACR70 are defined in the same way with ≥50% and ≥70% improvements, respectively. For further details see Felson *et al.* in American College of Rheumatology Preliminary Definition of Improvement in Rheumatoid Arthritis; Arthritis Rheumatism (1995) 38: 727-735.

The composition must be sterile and fluid to the extent that the composition is deliverable by syringe. In addition to water, the carrier can be an isotonic buffered saline solution, ethanol, polyol (for example, glycerol, propylene glycol, and liquid polyethylene glycol, and the like), and suitable mixtures thereof. Proper fluidity can be maintained, for example, by use of coating such as lecithin, by maintenance of required particle size in the case of dispersion and by use of surfactants. In many cases, it is preferable to include isotonic agents, for example, sugars, polyalcohols such as mannitol or sorbitol, and sodium chloride in the composition. Long-term absorption of the injectable compositions can be brought about by including in the composition an agent which delays absorption, for example, aluminum monostearate or gelatin.

When the active compound is suitably protected, as described above, the compound may be orally administered, for example, with an inert diluent or an assimilable edible carrier.

VI. Uses and Methods of the Invention

The human antibodies (including immunoconjugates, bispecifics/multispecifics, compositions and other derivatives described herein) of the present invention have numerous *in vitro* and *in vivo* diagnostic and therapeutic utilities involving the diagnosis and treatment of disorders involving cells expressing CD20. For example, the antibodies can be administered to cells in culture, *e.g.*, *in vitro* or *ex vivo*, or to human subjects, *e.g.*, *in vivo*, to treat, prevent and to diagnose a variety of disorders. As used herein, the term "subject" is intended to include human and non-human animals which respond to the human antibodies against CD20. Preferred subjects include human patients having disorders that can be corrected or ameliorated by inhibiting or controlling B cells (normal or malignant).

For example, in one embodiment, human antibodies of the present invention can be used to treat a subject with a tumorigenic disorder, *e.g.*, a disorder characterized by the presence of tumor cells expressing CD20 including, for example, B cell lymphoma, *e.g.*, NHL. Examples of tumorigenic diseases which can be treated

and/or prevented include B cell lymphoma, *e.g.*, NHL, including precursor B cell lymphoblastic leukemia/lymphoma and mature B cell neoplasms, such as B cell chronic lymphocytic leukemia (CLL)/small lymphocytic lymphoma (SLL), B cell prolymphocytic leukemia, lymphoplasmacytic lymphoma, mantle cell lymphoma (MCL), follicular lymphoma (FL), including low-grade, intermediate-grade and high-grade FL, cutaneous follicle center lymphoma, marginal zone B cell lymphoma (MALT type, nodal and splenic type), hairy cell leukemia, diffuse large B cell lymphoma, Burkitt's lymphoma, plasmacytoma, plasma cell myeloma, post-transplant lymphoproliferative disorder, Waldenström's macroglobulinemia, and anaplastic large-cell lymphoma (ALCL).

Further examples of B cell non-Hodgkin's lymphomas are lymphomatoid granulomatosis, primary effusion lymphoma, intravascular large B cell lymphoma, mediastinal large B cell lymphoma, heavy chain diseases (including γ , μ , and α disease), lymphomas induced by therapy with immunosuppressive agents, such as cyclosporine-induced lymphoma, and methotrexate-induced lymphoma.

In a further embodiment, the human antibodies of the present invention can be used to treat Hodgkin's lymphoma.

Examples of immune disorders in which CD20 expressing B cells are involved which can be treated and/or prevented include autoimmune disorders, such as psoriasis, psoriatic arthritis, dermatitis, systemic scleroderma and sclerosis, inflammatory bowel disease (IBD), Crohn's disease, ulcerative colitis, respiratory distress syndrome, meningitis, encephalitis, uveitis, glomerulonephritis, eczema, asthma, atherosclerosis, leukocyte adhesion deficiency, multiple sclerosis, Raynaud's syndrome, Sjögren's syndrome, juvenile onset diabetes, Reiter's disease, Behçet's disease, immune complex nephritis, IgA nephropathy, IgM polyneuropathies, immune-mediated thrombocytopenias, such as acute idiopathic thrombocytopenic purpura and chronic idiopathic thrombocytopenic purpura, hemolytic anemia, myasthenia gravis, lupus nephritis, systemic lupus erythematosus, rheumatoid arthritis (RA), atopic dermatitis, pemphigus, Graves' disease, Hashimoto's thyroiditis, Wegener's granulomatosis, Omenn's syndrome, chronic renal failure, acute infectious mononucleosis, HIV, and herpes virus associated diseases. Further examples are severe acute respiratory distress syndrome and choreoretinitis. Furthermore, other diseases and disorders include those caused by or mediated by infection of B-cells with virus, such as Epstein-Barr virus (EBV).

Further examples of inflammatory, immune and/or autoimmune disorders in which autoantibodies and/or excessive B lymphocyte activity are prominent and which can be treated and/or prevented, include the following:

vasculitides and other vessel disorders, such as microscopic polyangiitis, Churg-Strauss syndrome, and other ANCA-associated vasculitides, polyarteritis nodosa, essential cryoglobulinaemic vasculitis, cutaneous leukocytoclastic angiitis, Kawasaki disease, Takayasu arteritis, giant cell arthritis, Henoch-Schönlein purpura, primary or isolated cerebral angiitis, erythema nodosum, thrombangiitis obliterans, thrombotic thrombocytopenic purpura (including hemolytic uremic syndrome), and secondary vasculitides; including cutaneous leukocytoclastic vasculitis (*e.g.*, secondary to hepatitis B, hepatitis C, Waldenström's macroglobulinemia, B-cell neoplasias, rheumatoid arthritis, Sjögren's syndrome, or systemic lupus erythematosus); further examples are erythema nodosum, allergic vasculitis, panniculitis, Weber-Christian disease, purpura hyperglobulinaemia, and Buerger's disease;

skin disorders, such as contact dermatitis, linear IgA dermatosis, vitiligo, pyoderma gangrenosum, epidermolysis bullosa acquisita, pemphigus vulgaris (including cicatricial pemphigoid and bullous pemphigoid), alopecia areata (including alopecia universalis and alopecia totalis), dermatitis herpetiformis, erythema multiforme, and chronic autoimmune urticaria (including angioneurotic edema and urticarial vasculitis);

immune-mediated cytopenias, such as autoimmune neutropenia, and pure red cell aplasia;

connective tissue disorders, such as CNS lupus, discoid lupus erythematosus, CREST syndrome, mixed connective tissue disease, polymyositis/dermatomyositis, inclusion body myositis, secondary amyloidosis, cryoglobulinemia type I and type II, fibromyalgia, phospholipid antibody syndrome, secondary hemophilia, relapsing polychondritis, sarcoidosis, stiff man syndrome, and rheumatic fever; a further example is eosinophil fasciitis;

arthritides, such as ankylosing spondylitis, juvenile chronic arthritis, adult Still's disease, and SAPHO syndrome; further examples are sacroileitis, reactive arthritis, Still's disease, and gout;

hematologic disorders, such as aplastic anemia, primary hemolytic anemia (including cold agglutinin syndrome), hemolytic anemia secondary to CLL or systemic lupus erythematosus; POEMS syndrome, pernicious anemia, and Waldenström's purpura hyperglobulinaemia; further examples are agranulocytosis, autoimmune neutropenia, Franklin's disease, Seligmann's disease, μ -chain disease, paraneoplastic syndrome secondary to thymoma and lymphomas, and factor VIII inhibitor formation;

endocrinopathies, such as polyendocrinopathy, and Addison's disease; further examples are autoimmune hypoglycemia, autoimmune hypothyroidism, autoimmune insulin syndrome, de Quervain's thyroiditis, and insulin receptor antibody-mediated insulin resistance;

hepato-gastrointestinal disorders, such as celiac disease, Whipple's disease, primary biliary cirrhosis, chronic active hepatitis, and primary sclerosing cholangitis; a further example is autoimmune gastritis;

5 *nephropathies*, such as rapid progressive glomerulonephritis, post-streptococcal nephritis, Goodpasture's syndrome, membranous glomerulonephritis, and cryoglobulinemic nephritis; a further example is minimal change disease;

10 *neurological disorders*, such as autoimmune neuropathies, mononeuritis multiplex, Lambert-Eaton's myasthenic syndrome, Sydenham's chorea, tabes dorsalis, and Guillain-Barré's syndrome; further examples are myelopathy/tropical spastic paraparesis, myasthenia gravis, acute inflammatory demyelinating polyneuropathy, and chronic inflammatory demyelinating polyneuropathy;

15 *cardiac and pulmonary disorders*, such as fibrosing alveolitis, bronchiolitis obliterans, allergic aspergillosis, cystic fibrosis, Löffler's syndrome, myocarditis, and pericarditis; further examples are hypersensitivity pneumonitis, and paraneoplastic syndrome secondary to lung cancer;

allergic disorders, such as bronchial asthma and hyper-IgE syndrome; a further example is amaurosis fugax;

ophthalmologic disorders, such as idiopathic chorioretinitis;

20 *infectious diseases*, such as parvovirus B infection (including hands-and-socks syndrome); and

gynecological-obstretical disorders, such as recurrent abortion, recurrent fetal loss, and intrauterine growth retardation; a further example is paraneoplastic syndrome secondary to gynaecological neoplasms;

25 *male reproductive disorders*, such as paraneoplastic syndrome secondary to testicular neoplasms; and

transplantation-derived disorders, such as allograft and xenograft rejection, and graft-versus-host disease.

30 In one embodiment, the disease is an inflammatory, immune and/or autoimmune disorder selected from ulcerative colitis, Crohn's disease, juvenile onset diabetes, multiple sclerosis, immune-mediated thrombocytopenias, such as acute idiopathic thrombocytopenic purpura and chronic idiopathic thrombocytopenic purpura, hemolytic anemia (including autoimmune hemolytic anemia), myasthenia gravis, systemic sclerosis, and pemphigus vulgaris.

35 In another embodiment, human antibodies of the invention can be used to detect levels of CD20, or levels of cells which contain CD20 on their membrane surface, which levels can then be linked to certain disease symptoms. Alternatively, the antibodies can be used to deplete or interact with the function of CD20 expressing cells, thereby implicating these cells as important mediators of the disease. This can be

achieved by contacting a sample and a control sample with the anti-CD20 antibody under conditions that allow for the formation of a complex between the antibody and CD20. Any complexes formed between the antibody and CD20 are detected and compared in the sample and the control.

5 Human antibodies of the invention can be initially tested for binding activity associated with therapeutic or diagnostic use *in vitro*. For example, the antibodies can be tested using flow cytometric assays described in the Examples below. Moreover, activity of the antibodies in triggering at least one effector-mediated effector cell activity, including inhibiting the growth of and/or killing of cells expressing CD20,
10 can be assayed. For example, the ability of the antibodies to trigger CDC and/or apoptosis can be assayed. Protocols for assaying for CDC, homotypic adhesion, molecular clustering or apoptosis are described in the Examples below.

Human antibodies of the invention also have additional utility in therapy and diagnosis of a variety of CD20-related diseases. For example, the human
15 antibodies can be used to elicit *in vivo* or *in vitro* one or more of the following biological activities: to inhibit the growth of and/or differentiation of a cell expressing CD20; to kill a cell expressing CD20; to mediate phagocytosis or ADCC of a cell expressing CD20 in the presence of human effector cells; to mediate CDC of a cell expressing CD20 in the presence of complement; to mediate apoptosis of a cell
20 expressing CD20; to induce homotypic adhesion; and/or to induce translocation into lipid rafts upon binding CD20.

In a particular embodiment, the human antibodies are used *in vivo* to treat, prevent or diagnose a variety of CD20-related diseases. Examples of CD20-related diseases include, among others, B cell lymphoma, *e.g.*, NHL, and immune
25 diseases, *e.g.*, autoimmune diseases, such as those listed above.

In a particular embodiment, the antibodies of the invention are used to treat or to prevent NHL, as the antibodies deplete the CD20 bearing tumor cells).

Non-Hodgkin's lymphoma is a type of B cell lymphoma. Lymphomas, *e.g.*, B cell lymphomas, are a group of related cancers that arise when a lymphocyte (a
30 blood cell) becomes malignant. The normal function of lymphocytes is to defend the body against invaders: germs, viruses, fungi, even cancer. There are many subtypes and maturation stages of lymphocytes and, therefore, there are many kinds of lymphomas. Like normal cells, malignant lymphocytes can move to many parts of the body. Typically, lymphoma cells form tumors in the lymphatic system: bone marrow, lymph
35 nodes, spleen, and blood. However, these cells can migrate to other organs. Certain types of lymphoma will tend to grow in locations in which the normal version of the cell resides. For example, it's common for follicular NHL tumors to develop in the lymph nodes.

CD20 is usually expressed at elevated levels on neoplastic (*i.e.*, tumorigenic) B cells associated with NHL. Accordingly, CD20 binding antibodies of the invention can be used to deplete CD20 bearing tumor cells which lead to NHL and, thus, can be used to prevent or treat this disease.

5 Human antibodies (*e.g.*, human monoclonal antibodies, multispecific and bispecific molecules) of the present invention also can be used to block or inhibit other effects of CD20. For example, it is known that CD20 is expressed on B lymphocytes and is involved in the proliferation and/or differentiation of these cells. Since B lymphocytes function as immunomodulators, CD20 is an important target for antibody
10 mediated therapy to target B lymphocytes, *e.g.*, to inactivate or kill B lymphocytes, involved in autoimmune disorders. Such autoimmune disorders include, for example, the above listed diseases

Suitable routes of administering the antibody compositions (*e.g.*, human monoclonal antibodies, multispecific and bispecific molecules and immunoconjugates)
15 of the invention *in vivo* and *in vitro* are well known in the art and can be selected by those of ordinary skill. For example, the antibody compositions can be administered by injection (*e.g.*, intravenous or subcutaneous). Suitable dosages of the molecules used will depend on the age and weight of the subject and the concentration and/or formulation of the antibody composition. Furthermore, tumor load can be determined
20 and used to calculate suitable dosages.

As previously described, human anti-CD20 antibodies of the invention can be co-administered with one or other more therapeutic agents, *e.g.*, a cytotoxic agent, a radiotoxic agent or an immunosuppressive agent. The antibody can be linked to the agent (as an immunocomplex) or can be administered separate from the agent. In the
25 latter case (separate administration), the antibody can be administered before, after or concurrently with the agent or can be co-administered with other known therapies, *e.g.*, an anti-cancer therapy, *e.g.*, radiation. Such therapeutic agents include, among others, anti-neoplastic agents such as doxorubicin, cisplatin, bleomycin, carmustine, chlorambucil, and cyclophosphamide. Co-administration of the human anti-CD20
30 antibodies of the present invention with chemotherapeutic agents provides two anti-cancer agents which operate via different mechanisms which yield a cytotoxic effect to human tumor cells. Such co-administration can solve problems due to development of resistance to drugs or a change in the antigenicity of the tumor cells which would render them unreactive with the antibody.

35 Target-specific effector cells, *e.g.*, effector cells linked to compositions (*e.g.*, human antibodies, multispecific and bispecific molecules) of the invention can also be used as therapeutic agents. Effector cells for targeting can be human leukocytes such as macrophages, neutrophils or monocytes. Other cells include eosinophils, natural

killer cells and other IgG- or IgA-receptor bearing cells. If desired, effector cells can be obtained from the subject to be treated. The target-specific effector cells, can be administered as a suspension of cells in a physiologically acceptable solution. The number of cells administered can be in the order of 10^8 to 10^9 but will vary depending on the therapeutic purpose. In general, the amount will be sufficient to obtain localization at the target cell, *e.g.*, a tumor cell expressing CD20, and to effect cell killing by, *e.g.*, phagocytosis. Routes of administration can also vary.

Therapy with target-specific effector cells can be performed in conjunction with other techniques for removal of targeted cells. For example, anti-tumor therapy using the compositions (*e.g.*, human antibodies, multispecific and bispecific molecules) of the invention and/or effector cells armed with these compositions can be used in conjunction with chemotherapy. Additionally, combination immunotherapy may be used to direct two distinct cytotoxic effector populations toward tumor cell rejection. For example, anti-CD20 antibodies linked to anti-Fc- γ RI or anti-CD3 may be used in conjunction with IgG- or IgA-receptor specific binding agents.

Bispecific and multispecific molecules of the invention can also be used to modulate Fc γ R or Fc α R levels on effector cells, such as by capping and elimination of receptors on the cell surface. Mixtures of anti-Fc receptors can also be used for this purpose.

The compositions (*e.g.*, human antibodies, multispecific and bispecific molecules and immunoconjugates) of the invention which have complement binding sites, such as portions from IgG1, -2, or -3 or IgM which bind complement, can also be used in the presence of complement. In one embodiment, *ex vivo* treatment of a population of cells comprising target cells with a binding agent of the invention and appropriate effector cells can be supplemented by the addition of complement or serum containing complement. Phagocytosis of target cells coated with a binding agent of the invention can be improved by binding of complement proteins. In another embodiment target cells coated with the compositions (*e.g.*, human antibodies, multispecific and bispecific molecules) of the invention can also be lysed by complement. In yet another embodiment, the compositions of the invention do not activate complement.

The compositions (*e.g.*, human antibodies, multispecific and bispecific molecules and immunoconjugates) of the invention can also be administered together with complement. Accordingly, within the scope of the invention are compositions comprising human antibodies, multispecific or bispecific molecules and serum or complement. These compositions are advantageous in that the complement is located in close proximity to the human antibodies, multispecific or bispecific molecules. Alternatively, the human antibodies, multispecific or bispecific molecules of the invention and the complement or serum can be administered separately. Binding of the

compositions of the present invention to target cells causes translocation of the CD20 antigen-antibody complex into lipid rafts of the cell membrane. Such translocation creates a high density of antigen-antibody complexes which may efficiently activate and/or enhance CDC.

5 Also within the scope of the present invention are kits comprising the antibody compositions of the invention (*e.g.*, human antibodies and immunoconjugates) and instructions for use. The kit can further contain one or more additional reagents, such as an immunosuppressive reagent, a cytotoxic agent or a radiotoxic agent, or one or more additional human antibodies of the invention (*e.g.*, a human antibody having a
10 complementary activity).

 Accordingly, patients treated with antibody compositions of the invention can be additionally administered (prior to, simultaneously with, or following administration of a human antibody of the invention) with another therapeutic agent, such as a cytotoxic or radiotoxic agent, which enhances or augments the therapeutic
15 effect of the human antibodies.

 In other embodiments, the subject can be additionally treated with an agent that modulates, *e.g.*, enhances or inhibits, the expression or activity of Fc γ or Fc α receptors by, for example, treating the subject with a cytokine. Preferred cytokines for administration during treatment with the multispecific molecule include of granulocyte
20 colony-stimulating factor (G-CSF), granulocyte- macrophage colony-stimulating factor (GM-CSF), interferon- γ (IFN- γ), and tumor necrosis factor (TNF).

 The compositions (*e.g.*, human antibodies, multispecific and bispecific molecules) of the invention can also be used to target cells expressing Fc γ R or CD20, for example for labeling such cells. For such use, the binding agent can be linked to a
25 molecule that can be detected. Thus, the invention provides methods for localizing *ex vivo* or *in vitro* cells expressing Fc receptors, such as Fc γ R, or CD20. The detectable label can be, *e.g.*, a radioisotope, a fluorescent compound, an enzyme, or an enzyme co-factor.

 In a particular embodiment, the invention provides methods for detecting
30 the presence of CD20 antigen in a sample, or measuring the amount of CD20 antigen, comprising contacting the sample, and a control sample, with a human monoclonal antibody which specifically binds to CD20, under conditions that allow for formation of a complex between the antibody or portion thereof and CD20. The formation of a complex is then detected, wherein a difference complex formation between the sample
35 compared to the control sample is indicative the presence of CD20 antigen in the sample.

In other embodiments, the invention provides methods for treating a disorder involving cells expressing CD20 in a subject, *e.g.*, non-Hodgkin's lymphoma or rheumatoid arthritis, by administering to the subject the human antibodies described above. Such antibodies and derivatives thereof are used to inhibit CD20 induced activities associated with certain disorders, *e.g.*, proliferation and/or differentiation. By contacting the antibody with CD20 (*e.g.*, by administering the antibody to a subject), the ability of CD20 to induce such activities is inhibited and, thus, the associated disorder is treated.

Accordingly, in another embodiment, the present invention provides a method for treating or preventing a tumorigenic disorder involving CD20 expressing cells, *e.g.*, NHL. The method involves administering to a subject an antibody composition of the present invention in an amount effective to treat or prevent the disorder. The antibody composition can be administered alone or along with another therapeutic agent, such as a cytotoxic or a radiotoxic agent which acts in conjunction with or synergistically with the antibody composition to treat or prevent the diseases involving CD20 expressing cells. In a particularly preferred embodiment, the present invention provides a method for treating non-Hodgkin's lymphoma.

In another embodiment, the present invention provides a method for treating or preventing an autoimmune disorder involving human CD20 expressing cells, *e.g.*, those diseases as listed above. The method involves administering to a subject an antibody composition of the present invention in an amount effective to treat or prevent the disorder. The antibody composition can be administered alone or along with another therapeutic agent, such as an immunosuppressant which acts in conjunction with or synergistically with the antibody composition to treat or prevent the disease involving cells expressing CD20.

In still another embodiment, the invention provides a method for detecting the presence or quantifying the amount of CD20-expressing cells *in vivo* or *in vitro*. The method comprises (i) administering to a subject a composition (*e.g.*, a multi- or bispecific molecule) of the invention conjugated to a detectable marker; (ii) exposing the subject to a means for detecting said detectable marker to identify areas containing CD20-expressing cells.

In yet another embodiment, immunoconjugates of the invention can be used to target compounds (*e.g.*, therapeutic agents, labels, cytotoxins, radiotoxins immunosuppressants, *etc.*) to cells which have CD20 expressed on their surface by linking such compounds to the antibody. Thus, the invention also provides methods for localizing *ex vivo* or *in vitro* cells expressing CD20, such as Reed-Sternberg cells (*e.g.*, with a detectable label, such as a radioisotope, a fluorescent compound, an enzyme, or an enzyme co-factor). Alternatively, the immunoconjugates can be used to kill cells

which have CD20 expressed on their surface by targeting cytotoxins or radiotoxins to CD20.

The present invention is further illustrated by the following examples which should not be construed as further limiting.

5

EXAMPLES

B-cell lines used in the examples

Cell line	Origin	Obtained from
Daudi	Negroid Burkitt's Lymphoma	ECACC (85011437)
ARH-77	IgG plasma cell leukemia	DSMZ (ACC 512)
DOHH	Refractory immunoblastic B cell lymphoma	DSMZ (ACC 47)
Raji	Negroid Burkitt's Lymphoma	ECACC (85011429)
SU-DHL-4	B-NHL, diffuse histiocytic lymphoma	DSMZ (ACC 495)
Ramos-EHRB	Burkitt's Lymphoma	ECACC (85030804)
Tanoue	Human B-cell leukemia	DSMZ (ACC 399)

15 Daudi, ARH-77, DOHH, Raji, Ramos-EHRB, and Tanoue B-cell lines were cultured in RPMI 1640 culture medium supplemented with 10% fetal calf serum (FCS) (Optimum C241, Wisent Inc., St. Bruno, Canada), 2 mM L-glutamine, 100 IU/ml penicillin, 100 µg/ml streptomycin, and 1 mM sodium pyruvate (all Gibco BRL, Life Technologies, Paisley, Scotland).

20 SU-DHL-4 B-cell line was cultured in the same medium but without sodium pyruvate.

Cultures were maintained at 37 °C in a humidified 5% CO₂ incubator, split and harvested at 80-90% confluence. Medium was refreshed twice a week. At this time cells were split and seeded out to 1-1.5 x 10⁶ cells/ml to ensure viability and optimal growth.

25

Example 1 Production of Human Antibodies Against CD20

HCo7 and KM Mice: Fully human monoclonal antibodies to CD20 were prepared using HCo7 and KM mice which express human antibody genes. In the KM mouse strain, the endogenous mouse kappa light chain gene has been homozygously disrupted as described in Chen *et al.* (1993) *EMBO J.* 12:811-820 and the endogenous mouse heavy chain gene has been homozygously disrupted as described in Example 1 of

30

PCT Publication WO 01/09187. This mouse strain carries a human kappa light chain transgene, KCo5, as described in Fishwild *et al.* (1996) *Nature Biotechnology* 14:845-851. This mouse strain also carries a human heavy chain transchromosome composed of chromosome 14 fragment hCF (SC20) as described in WO 02/43478.

5 The HCo7 mice have a JKD disruption in their endogenous light chain (kappa) genes (as described in Chen *et al.* (1993) *EMBO J.* 12: 821-830), a CMD disruption in their endogenous heavy chain genes (as described in Example 1 of WO 01/14424), a KCo5 human kappa light chain transgene (as described in Fishwild *et al.* (1996) *Nature Biotechnology* 14:845-851), and a HCo7 human heavy chain transgene
10 (as described in US 5,770,429).

HCo7 and KM Mice Immunizations: HCo7 and KM mice were immunized with human CD20 transfected NS/0 cells. For the first immunization, per mouse, 1×10^7 cells in 150 μ l PBS were mixed 1:1 with Complete Freund's Adjuvant and
15 injected intraperitoneally (i.p.). Subsequent i.p. immunizations were done using a similar amount of cells without adjuvant. Three and two days prior to fusion the mice were intravenously boosted with 0.5×10^7 cells suspended in PBS.

 The presence of antibodies directed against human CD20 in the serum of the mice was monitored by flow cytometry using FACS analysis, using human CD20
20 transfected NS/0 cells as well as CD20 negative parental NS/0 cells.

Generation of Hybridomas Producing Human Monoclonal Antibodies to CD20: The mouse splenocytes were isolated from the HCo7 and KM mice and fused with PEG to a mouse myeloma cell line based upon standard protocols. The resulting
25 hybridomas were then screened for human IgG, κ production by ELISA and for CD20 specificity using human CD20 transfected NS/0 and SKBR3 cells by FACS analysis. Single cell suspensions of splenic lymphocytes from immunized mice were fused to one-fourth the number of SP2/0 nonsecreting mouse myeloma cells (ATCC, CRL 1581) with 50% PEG (Sigma). Cells were plated at approximately 1×10^5 /well in flat bottom
30 microtiter plate, followed by about two week incubation in selective medium containing 10% fetal bovine serum, 10% P388D1 (ATCC, CRL TIB-63) conditioned medium, 3-5% origen (IGEN) in DMEM (Mediatech, CRL 10013, with high glucose, L-glutamine and sodium pyruvate) plus 5 mM HEPES, 0.055 mM 2-mercaptoethanol, 50 mg/ml
35 gentamycin and 1x HAT (Sigma, CRL P-7185). After 1-2 weeks, cells were cultured in medium in which the HAT was replaced with HT. Individual wells were then screened by flow cytometry for human anti-CD20 monoclonal IgG antibodies. Once extensive hybridoma growth occurred, medium was monitored usually after 10-14 days. The antibody secreting hybridomas were replated, screened again and, if still positive for

human IgG, anti-CD20 monoclonal antibodies were subcloned by limiting dilution. The stable subclones were then cultured *in vitro* to generate small amounts of antibody in tissue culture medium for characterization. One clone from each hybridoma, which retained the reactivity of parent cells (by FACS), was chosen. 5-10 vial cell banks were generated for each clone and stored in liquid nitrogen.

Selection of Human Monoclonal Antibodies Binding to CD20/Primary Screens: To determine the isotype of antibodies, an isotype ELISA was performed. Wells of microtiter plates were coated with 1 µg/ml of mouse anti-human kappa light chain, 50 µl/well in PBS incubated 4 °C overnight. After blocking with 5% chicken serum, the plates were reacted with supernatant and purified isotype control. Plates were then incubated at ambient temperature for 1-2 hours. The wells were then reacted with either human IgG1, IgG2, IgG3 or IgG4-specific Horseradish peroxidase – conjugated probes. Plates were developed and analyzed as described above.

Four hybridoma cell lines were generated, three from fusion of KM mouse and one from fusion of HCo7 mouse, expressing the following antibodies:

2F2: a human monoclonal IgG1,κ antibody with the nucleotide sequences: SEQ ID NOs: 1 and 3 and the amino acid sequences: SEQ ID NOs: 2 and 4.

4C9: a human monoclonal IgG1,κ antibody with exactly the same amino acid sequences as 2F2: SEQ ID NOs: 2 and 4.

7D8: a human monoclonal IgG1,κ antibody with the nucleotide sequences: SEQ ID NOs: 5 and 7 and the amino acid sequences: SEQ ID NOs: 6 and 8.

11B8: a human monoclonal IgG3, κ antibody with the nucleotide sequences: SEQ ID NOs: 9 and 11 and the amino acid sequences: SEQ ID NOs: 10 and 12.

The term “2F2” is used herein to designate both the antibody derived from hybridoma clone 2F2 and the identical antibody derived from hybridoma clone 4C9.

The antibodies of the invention can be switched to other isotypes as determined by the transgenic or transchromosomal non-human animal from which they are derived. In one embodiment of the invention, the 11B8 human monoclonal IgG3,κ antibody can be switched to a human monoclonal IgG1,κ isotype having exactly the same V_H and V_L sequences. In another embodiment, the 2F2 IgG1,κ antibody or 7D8 IgG1,κ antibody can be switched to a human monoclonal IgG2, IgG4, IgA1, IgA2 or IgE isotype having exactly the same V_H and V_L sequences.

Example 2 Antibody Sequencing of Human Antibodies Against CD20Sequencing of the V_L and V_H Regions

RNA preparation: Total RNA was prepared from 5x10⁶ cells of all
 5 HuMAb CD20 hybridoma cell lines (2F2, 7D8 and 11B8) with RNeasy kit (Qiagen,
 Westburg, Leusden, Netherlands) according to the manufacturer's protocol.

cDNA preparation of 2F2 and 7D8: 5'-RACE-Ready Complementary
 DNA (cDNA) of RNA was prepared from 1 µg total RNA, using the SMART RACE
 10 cDNA Amplification kit (Clontech), following the manufacturer's protocol.

V_H and V_L regions were amplified using an advantage HF 2 PCR Kit (Clontech, BD)
 and using the following primers:

15 V_K RACE2 5' GCA GGC ACA CAA CAG AGG CAG TTC CAG ATT TC anneals in C-kappa
 V_H RACE2 5' GCT GTG CCC CCA GAG GTG CTC TTG GAG G anneals in C_{H1}

cDNA preparation of 11B8: Complementary DNA (cDNA) of RNA
 from 11B8 cells was prepared from 3 µg total RNA with AMV Reverse Transcriptase
 20 with buffer (Roche Diagnostics GmbH, Mannheim, Germany), oligo d(T)₁₅ (Promega,
 Madison, WI, USA), dNTP (Roche Diagnostics GmbH, Mannheim, Germany) and
 RNAsin (Promega) according to the manufacturer's protocol (2000, version 3).

PCR primers used to amplify V_H and V_L regions for cloning:

25

Primer pairs used:

V_H: FR1 5' primers

AB62 CAg gTK CAg CTg gTg CAg TC
 AB63 SAg gTg CAg CTg KTg gAg TC
 30 AB65 gAg gTg CAg CTg gTg CAg TC

V_H leader 5' primers

AB85 ATg gAC Tgg ACC Tgg AgC ATC
 AB86 ATg gAA TTg ggg CTg AgC Tg
 35 AB87 ATg gAg TTT ggR CTg AgC Tg
 AB88 ATg AAA CAC CTg Tgg TTC TTC
 AB89 ATg ggg TCA ACC gCC ATC CT

		<u>V_H 3' primer</u>
	AB90	TgC CAg ggg gAA gAC CgA Tgg
		<u>FR1 5' primers</u>
5	AB8	RAC ATC CAg ATg AYC CAg TC
	AB9	gYC ATC YRg ATg ACC CAg TC
	AB10	gAT ATT gTg ATg ACC CAg AC
	AB11	gAA ATT gTg TTg ACR CAg TC
	AB12	gAA ATW gTR ATg ACA CAg TC
10	AB13	gAT gTT gTg ATg ACA CAG TC
	AB14	gAA ATT gTg CTg ACT CAg TC
		<u>V_K leader 5' primers</u>
	AB123	CCC gCT Cag CTC CTg ggg CTC CTg
15	AB124	CCC TgC TCA gCT CCT ggg gCT gC
	AB125	CCC AgC gCA gCT TCT CTT CCT CCT gC
	AB126	ATg gAA CCA Tgg AAg CCC CAg CAC AgC
		<u>V_K 3' primer</u>
20	AB16	Cgg gAA gAT gAA gAC AgA Tg

wherein K = T or G, S = C or G, R = A or G, Y = C or T, and W = A or T.

25 *PCR conditions used to amplify V_H and V_L regions for cloning 2F2 and 7D8:* Polymerase chain reactions (PCR) were performed with HF polymerase mix (Clontech.) on a T1 cyclor (Biometra, Westburg).

PCR conditions:

94 °C 30 sec 5 cycles
5 72 °C 1 min

94 °C 30 sec
70 °C 30 sec 5 cycles
72 °C 1 min
10 94 °C 30 sec
68 °C 30 sec 27-30 cycles
72 °C 1 min

15 *PCR conditions used to amplify V_H and V_L regions for cloning 11B8:*
Polymerase chain reactions (PCR) were performed with AmpliTaq polymerase (Perkin Elmer) on a T1 Cyclor (Biometra, Westburg, Leusden, Netherlands).

PCR cycling protocol:

20 94 °C 2 min
11 cycles 94 °C 30 sec
65 °C 30 sec, minus 1 °C per cycle
72 °C 30 sec
30 cycles 94 °C 30 sec
25 55 °C 30 sec
72 °C 30 sec
72 °C 10 min
cool down to 4 °C

30 *Cloning of V_H and V_L in pGEMT-Vector System II (2F2, 7D8, and 11B8):*
After analysing the PCR products on an agarose gel, the products were purified with the QIAEX II Gel Extraction Kit (Qiagen, Westburg, Leusden, Netherlands). Two independently amplified PCR products of each V_H and V_L region were cloned in pGEMT-Vector System II (Promega) according to manufacturer's protocol (1999,
35 version 6).

After transformation to *E. coli* JM109, individual colonies were screened by colony PCR using T7 and SP6 primers, 30 annealing cycles at 55 °C. Plasmid DNA from colonies was purified using Qiaprep Spin miniprep kit (Qiagen). To further

analyse the V_H and V_L regions, a *Nco1/Not1* (NE Biolabs, Westburg, Leusden, Netherlands) digestion was performed and analysed on agarose gel.

5 *Sequencing (2F2, 7D8 and 11B8)*: The V-regions regions were sequenced after cloning in the pGEMT-Vector System II. Sequencing was performed at Baseclear (Leiden, Netherlands). The sequences were analyzed by aligning germline V-gene sequences in Vbase (www.mrc-cpe.cam.ac.uk/imt-doc/public/intro.htm).<http://www.mrc-cpe.cam.ac.uk/vbase-ok.php?menu=901>.

10 The sequences obtained are shown in Figures 53-58.

Example 3 Recombinant production of 2F2 and 11B8 in GS-NS/0 cell line

15 *2F2T*: The heavy chain and light chain variable regions of the 2F2 antibody were amplified, using PCR, from a standard cloning vector, pGem-5Zf (Promega), using primers which included an optimal Kozak sequence and suitable restriction sites to clone the fragments in the GS constant region vectors pCON γ 1f and PCON κ (Lonza).

20 After amplification, the fragments were purified and digested with the restriction enzymes for cloning and ligated in the two vectors. The heavy chain variable fragment was digested with *Hind* III and *Bsi* WI and ligated into the pCON γ 1f vector which had been digested with *Hind* III and *Bsi* WI, and dephosphorylated with alkaline phosphatase. The light chain variable fragment was digested with *Hind* III and *Apa* I and ligated into the PCON κ vector which had been digested with *Hind* III and *Apa* I, and dephosphorylated with alkaline phosphatase. The pCON γ 1f/variable-heavy and
25 PCON κ /variable-light vectors are shown in Figures 1 and 2, respectively. Transformed *E. coli* colonies were checked by colony PCR and 2 positive colonies of each the heavy chain (HC) and light chain (LC) construct were grown for plasmid isolation. Isolated plasmid of these 4 clones was sequenced to confirm the sequence. Both of the HC clones and one of the LC clones were found to have the correct sequences.

30 The two HC and one LC constructs were combined to give two combinations of LC-HC and transiently co-transfected in CHO-K1 cells to check the constructs for proper production of 2F2 antibody. Normal production levels were reached for all combinations in this expression experiment and 1 clone of each of the HC and LC constructs were chosen for construction of a double-gene vector.

35 Standard cloning procedures were used to combine the HC and LC constructs in a double-gene cloning vector, designated pCON γ 1f/ κ 2F2, by ligating the complete expression cassette from the heavy chain vector, pCON γ 1f/variable-heavy,

into the light chain vector, pCON κ /variable-light. The pCON γ 1f/ κ 2F2 vector is shown in Figure 3.

This construct was again functionally tested in a transient transfection in CHO-K1 cells and showed normal expression levels.

5 The variable regions of the pCON γ 1f/ κ 2F2 plasmid were sequenced to reconfirm the correct sequences.

Linear plasmid was prepared for stable transfections by digesting pCON γ 1f/ κ 2F2 with a unique restriction enzyme, *Pvu I*, cutting outside regions vital for expression. Complete linearization was confirmed by agarose gel electrophoresis and
10 the DNA was purified and stored at -20 °C until use.

Six transfections of NS/0 host cells were performed, by electroporation with plasmid DNA, using the above linear DNA plasmid. Following transfection, the cells were distributed into 96-wells plates and incubated. Selective medium (containing 10% dialysed fetal calf serum (dFCS) and 10 μ M of the GS-inhibitor L-methionine
15 sulphoximine but lacking glutamine) was added and the plates were monitored to determine when the non-transfected cells died to leave foci of transfected cells. For further details concerning GS vector systems, see WO 87/04462. The transfected plates were incubated for approximately three weeks to allow colony formation. The resulting colonies were examined microscopically to verify that the colonies were of a suitable
20 size for assay (covering greater than 60% of the bottom of the well), and that only one colony was present in each well. Cell supernatants from 436 transfectants were screened for assembled antibody by IgG, κ -ELISA. Using this data, 111 transfectants were selected for progression and further assessment in static culture. Cultures of the selected cell lines were expanded and adapted to low-serum containing medium (containing
25 bovine serum albumin (BSA) and added 1% dFCS) and a further assessment of productivity in static culture was undertaken (ELISA and measurement of percentage confluence). The 65 highest ranking cell lines were selected for progression. A preliminary assessment of the productivity of the selected cell lines was made in batch shake flask suspension culture in low serum-containing medium (containing BSA and
30 added 1% dFCS). Based upon harvest antibody concentration (by ELISA) and acceptable growth characteristics, 30 cell lines were selected for further evaluation in serum-free medium using a batch shake flask suspension culture. The 10 cell lines that produced the highest antibody concentrations were further evaluated in duplicate fed-batch shake flask suspension cultures in serum-free medium. Product concentrations at
35 harvest were determined by protein A high performance liquid chromatography (HPLC), according to well-known standard methods. All cell lines produced 2F2 antibody (denoted 2F2T) in good yields in the range of from 671-1333 mg/L as determined by protein A HPLC.

11B8T: In a similar way a GS-NS/0 cell line was established for recombinant production of 11B8 (denoted 11B8T) modifying the transfection procedure slightly as follows.

5 Four transfections of NS/0 host cells were performed, by electroporation with plasmid DNA, using the above linear DNA plasmid. After examining the resulting colonies microscopically to verify that the colonies were of a suitable size for assay (covering greater than 60% of the bottom of the well) and that only one colony was present in each well, cell supernatants from 596 transfectants were screened for
10 assembled antibody by IgG, κ -ELISA. Using this data, 100 transfectants were selected for progression and further assessment in static culture. Cultures of the selected cell lines were expanded and adapted to low-serum containing medium (containing bovine serum albumin (BSA) and added 1% dFCS) and a further assessment of productivity in static culture was undertaken (ELISA and measurement of percentage confluence). The
15 60 highest ranking cell lines were selected for progression, and an additional 13 cell lines for which productivity data was unavailable were also progressed. A preliminary assessment of the productivity of the selected cell lines was made in batch shake flask suspension culture in low serum-containing medium (containing BSA and added 1% dFCS). Based upon harvest antibody concentration (by ELISA) and acceptable growth
20 characteristics, 10 cell lines were selected for further evaluation in duplicate fed-batch shake flask suspension cultures in low serum-containing medium (containing BSA and added 1% dFCS). Product concentrations at harvest were determined by protein A high performance liquid chromatography (HPLC), according to well-known standard methods. Based on this one of the cell lines was discarded. The resulting 9 cell lines all
25 produced 11B8 antibody (denoted "11B8T") in good yields in the range of from 354-771 mg/L as determined by protein A HPLC.

Example 4 Comparison of hybridoma-derived 2F2 and transfectoma-derived recombinant 2F2T

30 By use of gel electrophoresis (SDS-PAGE and native agarose gel electrophoresis) it was shown that 2F2 and 2F2T are of the same size, and only slightly differ in electric charge.

Furthermore, 2F2 and 2F2T bind to CD20-transfected NS/0 cells and Raji cells with similar affinity as measured by flow cytometry using FACScalibur™ (Becton
35 Dickinson, San Diego, CA, USA). No binding to non-transfected NS/0 cells was observed demonstrating the specificity of 2F2 and 2F2T. 2F2 and 2F2T also induce CDC in a concentration-dependent manner to the same extent in ARH-77 cells (IgG plasma cell leukemia), Daudi cells, DOHH cells (refractory immunoblastic B cell

lymphoma progressed from follicular centroblastic/centrolytic lymphoma, DSMZ, Braunschweig, Germany) and Raji cells, measuring cell lysis (number of PI-positive cells) by flow cytometry (FACScalibur). In a second experiment, the concentrations of 2F2 and 2F2T were kept constant while serum was added in different concentrations.

5 No significant differences between 2F2 and 2F2T were observed.

Finally, 2F2 and 2F2T bound to cell-associated CD20 binds complement factor C1q strongly and to the same extent. The experiment was performed in Daudi cells, DOHH cells, and Raji cells using fluorescein-conjugated anti-C1q polyclonal antibodies for detecting binding of C1q.

10

Example 5 Binding Characteristics of Human Antibodies Against CD20

Binding to different cell lines: NS/0, NS/0 transfected with human CD20, Daudi and Raji cells were incubated for 30 min at 4 °C with culture supernatant containing human antibodies 2F2, 7D8, and 11B8 followed by incubation with FITC-conjugated anti-human IgG Ab. Binding was assessed by flow cytometry using a
15 FACScalibur flow cytometer. Fluorescence intensities were compared with negative control isotype matched samples. As shown in Figure 4, all three antibodies bound to NS/0 cells transfected with human CD20, whereas no binding was observed to parental, non-transfected NS/0 cells. All three antibodies also bound to the two different Burkitt
20 lymphoma B cell lines (Raji and Daudi) indicating that 2F2, 7D8, and 11B8 are CD20 specific. Supernatant containing 7D8 or 11B8 were tested under non-saturating conditions, therefore, lower mean fluorescence intensities compared to 2F2 are observed.

EC₅₀ value of 2F2 as determined by flow cytometry: In order to determine the apparent affinity of 2F2 for CD20 expressed on human B cells, a binding curve was made of 2F2 using isolated PBMCs from three human donors and gating of CD3-negative cells. The isolated PBMCs were incubated for 1 hour with a concentration range of FITC labeled 2F2 and analysed on FACS, and the mean
25 fluorescence intensity (MFI) determined. The MFI values are shown in Figures 5A and 5B as a function of the antibody concentration. The EC₅₀ values were calculated by use of Graph Pad Prism 3.02 by non-linear regression. The EC₅₀ value of 2F2 in humans was similar for all three donors with a mean (\pm s.e.m.) of 287 ± 12.7 ng/ml (1.9 ± 0.1 nM).
30

35

Binding of ¹²⁵I-labeled mAbs to CD20 expressing cells: mAbs were iodinated using Iodobeads (Pierce Chemical Co., Rockford, IL). ¹²⁵I-labelled mAbs were serially diluted and incubated with Ramos-EHRB (cells for 2 hours at 37 °C in the

presence of sodium azide and 2-deoxyglucose to prevent endocytosis. The cell bound and free ^{125}I labeled mAbs were then separated by centrifugation at 14,000 x g for 2 min through a mixture of phthalate oils, allowing rapid separation without disturbing the binding equilibrium. The pelleted cells together with bound antibody were then counted using a gamma counter (Wallac UK Ltd, Milton Keynes, UK).

As shown in Figure 6, 2F2 and 11B8 exhibit similar K_D (or similar saturation points) indicating that both antibodies bind with similar affinity. However, 11B8 saturates at a lower level than 2F2 indicating that it recognized a different form of CD20. This is also in agreement with a further experiment showing that a similar number of 2F2 and rituximab antibody molecules binds to CD20 on Ramos-EHRB cells and Daudi cells, as shown by the similar levels of binding saturation (approximately $2-3 \times 10^5$ antibody molecules per cell). 11B8 and B1, in contrast, saturate at half this level and only about $1-2 \times 10^5$ antibody molecules bind to the Ramos-EHRB cells (Figure 7A) and Daudi cells (Figure 7B).

To exclude the possibility that the iodinated antibodies bind via Fc-receptors, binding curves were confirmed by use of anti-CD20 F(ab')_2 fragments. Again, similar numbers of 2F2 and rituximab- F(ab')_2 fragments bound to both Ramos-EHRB and Daudi cells. Also in these experiments, the number of 2F2 or rituximab antibody molecules bound to Ramos-EHRB cells and Daudi cells saturates at approximately twice the number of 11B8 and B1 molecules bound to the cells.

Dissociation rate: To determine the dissociation rate of the mAbs, Ramos-EHRB cells (final volume of 1 ml in the presence of azide/2DOG) were incubated for 2 hours at 37 °C with 2 $\mu\text{g/ml}$ ^{125}I mAbs to achieve maximum binding. Following centrifugation in a microfuge (2000 rpm for 2 min), the supernatant was removed, the pellet quickly resuspended in 1 ml medium, and immediately transferred to 9 ml medium at 37 °C in a 15 ml conical tube. At various times over the next 2 hours, 0.4 ml samples were removed and separated on phthalate oils to determine the level of radiolabeled mAbs remaining on the cell surface. As shown in Figure 8, both 2F2 and 11B8 dissociated significantly more slowly from CD20 than rituximab or B1.

Dissociation rates of anti-CD20 F(ab')_2 fragments: Ramos-EHBR cells were saturated with 2 $\mu\text{g/ml}$ of ^{125}I -labeled F(ab')_2 fragments of 2F2, 11B8, and rituximab, respectively. The Ramos-EHBR cells were washed and incubated in the presence of a high concentration of the unlabeled antibody. The maximal (initial) binding to Ramos-EHRB cells was set at 100%. At several time points over the next 3 hours following loading, 0.4 ml samples were removed and separated on phthalate oil to determine the levels of radiolabeled mAb remaining on the cell surface. As can be seen

from Figure 9, 2F2 and 11B8 dissociated much more slowly from the surface of CD20 than rituximab. At 90 min, approximately 50% of the F(ab)₂ rituximab molecules were bound to the cell, whereas half of the F(ab)₂ 2F2 molecules were dissociated after 3 hours. The k_d (k_{off}) values for 2F2, 11B8T, and rituximab are calculated as follows:

$$F(ab)_2 \text{ 2F2: } k_d = \ln 2/t_{1/2} \text{ (sec)} = \ln 2/10800 \text{ (sec)} = 6.4 \times 10^{-5} \text{ sec}^{-1}$$

$$F(ab)_2 \text{ 11B8T: } k_d = \ln 2/t_{1/2} \text{ (sec)} = \ln 2/9000 \text{ (sec)} = 7.7 \times 10^{-5} \text{ sec}^{-1}$$

$$F(ab)_2 \text{ rituximab: } k_d = \ln 2/t_{1/2} \text{ (sec)} = \ln 2/5400 \text{ (sec)} = 1.3 \times 10^{-4} \text{ sec}^{-1}$$

Anti-CD20 mAb functional off rates: The impact of the slow 2F2 dissociation rate compared to rituximab was assessed in a functional CDC assay. To this end, Daudi or SU-DHL4 cells were pre-incubated with 10 µg/ml anti-CD20 mAb or an isotype control antibody, washed and incubated in medium for different time points. At these time points after start of the assay, samples were incubated with complement (normal human serum 20 vol/vol%) and then incubated for another 45 min at 37 °C. Thereafter, cell lysis was determined on FACS by using PI (propidium iodide) staining method. The % lysed cells (PI-positive cells) are shown in Figure 10A (Daudi cells) or Figure 10B (SU-DHL4 cells) as a function of incubation time. 2F2 induced high CDC in both cell lines, and still lysed up to 90% of the cells after 6 hours, indicating that the CD20 saturation of the cells remained sufficiently high to induce complement-mediated lysis of most of the cells. Rituximab, in contrast and in agreement with the above dissociation rate studies, dissociated rapidly from the cells and failed to induce specific lysis following the 6 hour incubation period. 11B8 was used as a control and did not induce CDC.

Example 6 CDC of Human Antibodies Against CD20

Serum preparation: Serum for complement lysis was prepared by drawing blood from healthy volunteers into autosep gel and clot activator vacutainer tubes (BD biosciences, Rutherford, NJ) which were held at room temperature for 30-60 min and then centrifuged at 3000 rpm for 5 min. Serum was harvested and stored at -80 °C.

Flow cytometry: For flow cytometry a FACScalibur flow cytometer was used with CellQuest pro software (BD Biosciences, Mountain view, CA). At least 5000 events were collected for analysis with cell debris excluded by adjustment of the forward sideward scatter (FCS) threshold.

5

CDC kinetics: In a first set of experiments (n=3) the kinetics of CDC of five different B-cell lines, *i.e.*, Daudi, SU-DHL-4, Raji, DOHH and ARH-77, were determined by adding 10 $\mu\text{g/ml}$ 2F2, rituximab and an IgG control antibody, respectively, for 10 min before human serum was added. At several time intervals (up to one hour) after induction of CDC, the cells were suspended in PI solution and cell lysis (number of PI-positive cells) was measured by flow cytometry. The results are depicted in Figures 11A (ARH-77 cells), 11 B (Daudi cells), 11C (Raji cells), 11D (DOHH) and 11 E (SU-DHL-4). As seen, addition of antibodies induced cell lysis within 5 min. Interestingly, addition of 2F2 resulted in a marked cell lysis of more than 80% in all five B-cell lines. Rituximab induced more than 80% cell lysis only in the SU-DHL-4 and Daudi cell lines, whereas the cell lysis of the DOHH cell line was ~50%, and less than 20% in the ARH-77 and Raji cell lines. No lysis was observed with the IgG control antibody (data only shown in Figure 11B).

20

CDC serum titration: In a separate set of experiments (n=5), NHS (normal human serum) was titrated at two different antibody concentrations of 0.5 $\mu\text{g/ml}$ and 5 $\mu\text{g/ml}$. Cells were pre-incubated with 2F2 or rituximab for 10 min, before a concentration range of NHS was added. At 45 min after induction of CDC, cells were resuspended in PI solution. Cell lysis (number of PI-positive cells) was measured by flow cytometry. Figures 12A-D show the percentage of lysed (PI-positive) cells as a function of NHS concentration. Figure 12A shows cell lysis of Daudi cells, Figure 12B cell lysis of ARH-77 cells, Figure 12C cell lysis of DOHH cells, and Figure 12D cell lysis of Raji cells. Increased lysis of cells was observed with increased NHS concentration. Addition of 2F2 caused maximal lysis of Daudi cells at the highest NHS and antibody concentration. Rituximab induced about 50% cell lysis of Daudi cells at the highest NHS concentration.

25

30

In ARH-77 cells, only the highest concentration of NHS and 2F2 led to approximately 75% cell lysis. Lower antibody concentrations were insufficient to induce ARH-77 cell lysis. Rituximab was not able to induce cell lysis of ARH-77 cells in this experiment.

35

2F2 was able to induce NHS-concentration dependent cell lysis of DOHH cells at both the high and the low concentration, whereas rituximab was not able to induce lysis under these conditions.

Finally, 2F2 induced NHS-concentration-dependent lysis of Raji cells, which was only apparent by use of 5 µg/ml mAb. No lysis was observed with rituximab.

In these experiments, no lysis was observed with the isotype control antibody (data not shown).

CDC antibody titration: To measure the ability of the anti-CD20 antibodies to induce CDC at low concentrations, an experiment was performed where the antibodies were titrated (n=6). Various cell lines were pre-incubated with a concentration range of 2F2 and rituximab, respectively, for 10 min before NHS was added. After 45 min incubation at 37 °C (when maximal lysis occurs) the cells were resuspended in PI solution and cell lysis (number of PI-positive cells) was measured by flow cytometry. Figures 13A (Daudi cells), 13B (DOHH cells), 13C (ARH-77 cells), and 13D (Raji cells) show the percentage of lysed (PI-positive) cells as a function of antibody concentration. Both 2F2 and rituximab induced a concentration-dependent increase in cell lysis. 2F2 induced more than 80% lysis of Daudi cells upon addition of 2 µg/ml, whereas with rituximab this level was not reached even after addition of 10 µg/ml. Furthermore, 2F2 induced more than 80% lysis of DOHH cells at 0.4 µg/ml, whereas minimal lysis was observed with rituximab at this concentration. The maximal lysis of DOHH cells with rituximab (~30% of total cell analyzed) was reached at 10 µg/ml. Induction of lysis of ARH-77 and Raji cells by 2F2 was lower, but still ~70% lysis was reached at an antibody concentration of 10 µg/ml. At its highest concentration, rituximab induced lysis in only ~23% of ARH-77 cells, and in only ~6% of Raji cells.

In a similar experiment, 2F2, 2F2T, 11B8T, and rituximab were investigated for their ability to induce CDC of Daudi and Raji cell lines, see Figures 14A and 14B. Also in this experiment more than 80% lysis of Daudi cells was observed with (transfectoma-derived) 2F2T at 10 µg/ml, whereas rituximab reached only to 60% lysis even at 10 µg/ml, cf. Figure 14A. Lysis of Daudi cells with 2F2T was identical to the lysis obtained with hybridoma-derived 2F2.

Lysis of Raji cells was more difficult, but again both 2F2 and 2F2T induced lysis of Raji cells to a similar extent (Figure 14B). Rituximab was not able to induce CDC of Raji cells which is in agreement with the experiment shown in Figure 13D.

As can be seen from Figures 14A and 14B neither Daudi nor Raji cells were susceptible to CDC by 11B8T. B1 induced lysis of Daudi cells, but only to a small extent, and was not able to induce lysis of Raji cells.

CDC activity of anti-CD20 in Daudi cells: To determine the CDC activity of each antibody, elevated membrane permeability was assessed using FACS analysis of propidium iodide (PI)-stained cells. Briefly, the Daudi cells were washed and resuspended in RPMI/1% BSA at 1×10^6 cells/ml. Various concentrations of human monoclonal antibodies were added to the Daudi cells and allowed to bind to CD20 on the cells for 10-15 min at room temperature. Thereafter, serum as a source of complement was added to a final concentration of 20% (v/v) and the mixtures were incubated for 45 min at 37 °C. The cells were then kept at 4 °C until analysis. Each sample (150 µl) was then added to 10 µl of PI solution (10 µg/ml in PBS) in a FACS tube. The mixture was assessed immediately by flow cytometry. As shown in Figure 15A, 2F2 and 7D8 showed superior CDC activity compared to rituximab.

In a second experiment, cells were labeled with human monoclonal antibodies as above, then washed and incubated in PBS for 45 min at 37 °C prior to the addition of human serum. This ensured that only antibody bound to the cell at the time of serum addition was available to activate complement for cell lysis. As shown in Figure 15B, decreased CDC activity was found for rituximab compared to 2F2 and 7D8 indicating that the human antibodies (2F2 and 7D8) are not affected by washing the cells prior to the addition of serum.

CDC activity of anti-CD20 in Raji cells: CDC activity was assessed using Raji cells which have relatively high surface expression of CD55 and CD59 and, therefore, are more resistant to complement attack. Human antibodies were added to Raji cells and allowed to bind for 15 min. Human serum (20%) was added and the mixtures incubated for 45 min at 37 °C. As shown in Figure 16A, rituximab was ineffective in mediating CDC of Raji cells whereas significant levels of cell lysis occurred in Raji cells opsonized with 2F2 or 7D8. Accordingly, 2F2 and 7D8 have a unique capacity to lyse CD55/59 positive target cells.

In a separate experiment, Raji cells were pre-incubated with saturating concentrations of anti-CD55 mAb (final concentration of 5 µg/ml) and anti-CD59 mAb (final concentration of 5 µg/ml) to block the effects of these complement defense molecules. Human anti-CD20 antibodies were then added along with serum (20%) as above for 45 min at 37 °C. As shown in Figure 16B, the blockade of CD55 and CD59 molecules resulted in almost 100% lysis of Raji cells with human antibodies 2F2 or 7D8 whereas only a 25% increase in cell lysis was observed using rituximab.

Role of complement inhibitors I – Expression of surface molecules:
Since complement inhibitors such as CD55 and CD59 appear to play an important role in susceptibility to rituximab-induced CDC, an experiment was performed to determine

the expression of these molecules on the B-cell lines under investigation (Raji, Daudi, DOHH, ARH-77, and SU-DHL-4).

The cells were stained with FITC-conjugated anti-CD55, anti-CD59 and anti-CD20 antibodies and molecules expression was analyzed by flow cytometry. The results are shown in the below Table 1.

Table 1

Expression	CD20	CD55	CD59
ARH-77	++	++++	++
Raji	+	++	+++
DOHH	++	+++	++
SU-DHL-4	+++	+	++
Daudi	++	+	+

Role of complement inhibitors II – Blockade of CD55 and CD59: To further study the roles of CD55 and CD59 in anti-CD20-induced CDC, both complement inhibitor molecules were blocked by specific antibodies prior to induction of CDC (n=3). Raji cells were used because only partial lysis was induced by 2F2 alone. Raji cells (1×10^5 cells/50 μ l) were pre-incubated with a concentration range of 2F2 and rituximab together with anti-CD55 (5 μ g/ml) or anti-CD59 (5 μ g/ml) antibodies for 10 min, before pooled NHS (20%) was added. At 45 min after induction of CDC, cells were resuspended in PI solution. Cell lysis (number of PI-positive cells) was measured by flow cytometry. Figures 17A-C show the percentage of lysed (PI-positive) cells as a function of antibody concentration, and show one experiment which is exemplary of three experiments. Figure 17A shows incubation of Raji cells with anti-CD55 antibody, Figure 17B incubation of Raji cells with anti-CD59 antibody, and Figure 17C incubation of Raji cells with anti-CD55 and anti-CD59 antibodies.

As can be seen in Figure 17A, addition of anti-CD55 antibody did not influence 2F2 or rituximab-induced CDC. Addition of anti-CD59 antibody increased susceptibility of the cells to both 2F2 and to rituximab with ~30% (Figure 17B). Addition of both anti-CD55 and anti-CD59 further enhanced anti-CD20-induced lysis of cells with ~30% (Figure 17C).

Role of complement factors, as determined by flow cytometry I – C1q binding: Anti-CD20 antibodies (2F2 and rituximab) and an isotype control antibody were added to various B-cell lines. After 10 min incubation, NHS (1 vol/vol%) was added. After further incubation for 10 min at 37 °C and washing of the cells, the supernatant was discarded and the cell pellet was incubated with FITC-conjugated anti-

C1q antibody. Data show mean fluorescence intensity of cells stained with C1q and are depicted in Figures 18A (Daudi), 18B (ARH-77), 18C (DOHH), and 18D (Raji) (n=6). The results indicated antibody concentration-dependent increase in binding of C1q by 2F2, irrespective of the B-cell line investigated. Moreover, C1q binding by 2F2 was always higher than binding by rituximab, in all cell lines tested. No increase in mean fluorescence was observed with the isotype control antibody (data not shown).

Role of complement factors, as determined by flow cytometry II –

Complement activation via the classical route: Fixation of C4c to antibody-coated cells is an indication of activation of complement activation via the classical route. Anti-CD20 antibodies (2F2 and rituximab) and an isotype control antibody were added to various B-cell lines. After 10 min incubation at 37 °C, NHS (1 vol/vol%) was added. After further incubation and washing of the cells, the supernatant was discarded and the cell pellet was incubated with FITC-conjugated anti-C4c antibody. Data show mean fluorescence intensity of cells stained with C4c and are depicted in Figures 19A (Daudi), 19B (ARH-77), 19C (DOHH), and 19D (Raji) (n=6). Complement factor C4c fixation to 2F2 was demonstrated in all B-cell lines tested (n=3), with a maximum reached at ~1 µg/ml of antibody. Fixation of C4c after 2F2 binding was much higher than after rituximab, irrespective of the cell line tested. No increase in mean fluorescence was observed with the isotype control antibody (data not shown).

CDC in heat-inactivated serum: Cells (Daudi cells, ARH-77 cells or Raji cells) and antibodies (rituximab, 2F2, 2F2T, 11B8, and isotype control antibody HuMab-KLH IgG1) were pre-incubated in a concentration range of anti-CD20 antibodies for 10 min, before NHS (active or heat-inactivated in a water bath at 57 °C at 30 min) was added. At 45 min after induction of CDC, cells were resuspended in PI solution. Cell lysis (number of PI-positive cells) was measured by flow cytometry. No lysis of the cells was observed in the presence of heat-inactivated serum, irrespective of the cell-line and CD20-antibody used, no CDC was observed in the presence of heat-inactivated serum.

Example 7 ADCC of Human Antibodies Against CD20 ADCC Assay I

Enrichment of human neutrophils: Polymorphonuclear cells (neutrophils, PMNs) were enriched from heparinized whole blood. Blood was diluted twice in RPMI 1640 and was layered on Ficoll (Lymphocyte Separation Medium 1077 g/ml, 710 g, RT, 20 min; BioWhittaker, cat. 17-829E, lot no. 0148 32) and centrifuged at 2000 rpm for 20 min. The mononuclear cell layer was removed, and erythrocytes within the pellet

containing neutrophils were hypotonically lysed using ice-cold NH_4Cl solution (155 mM NH_4Cl , 10 mM NaHCO_3 , 0.1 mM EDTA, pH 7.4). The remaining neutrophils were washed twice and resuspended in RPMI 1640 supplemented with 10% FCS (RPMI-10).

- 5 *Enrichment of human peripheral blood mononuclear cells:* Human blood was diluted twice in RPMI 1640 and blood cells were layered on Ficoll (Lymphocyte Separation Medium 1077 g/ml, 710 g, RT, 20 min; BioWhittaker, Cambrex Bio Science Verviers, Verviers, Belgium, cat. 17-829E, lot no. 0148 32). Peripheral blood mononuclear cells (MNCs) were collected from the interphase, washed
10 and resuspended in RPMI 1640 culture medium supplemented with 10% FCS, 2 mM L-glutamine, 5 U/ml penicillin, 50 $\mu\text{g/ml}$ streptomycin (all derived from BioWhittaker) to which 25 mM HEPES (BioWhittaker) was added.

- ADCC set up:* Target B-cells (freshly isolated B-cells or from B-cell
15 lines) were labeled with 20 μCi ^{51}Cr (Amersham Biosciences, Uppsala, Sweden) for 2 hours. After extensive washing in RPMI-10, the cells were adjusted to 1×10^5 cells/ml. Whole blood or isolated effector cells (50 μl ; MNCs, PMNs) or plasma (50 μl), sensitizing antibodies (50 μl), and RPMI-10 (50 μl) were added to round-bottom microtiter plates (Greiner Bio-One GmbH, Frickenhausen, Germany). Assays were
20 started by adding target cells (50 μl) giving a final volume of 200 μl . For isolated effector cells, an effector to target (E:T) ratio of 40:1 was used. For whole blood, an amount of 33 vol/vol% was used corresponding to an estimated effector to target ratio of 40:1. After incubation (3 hours, 37 °C), assays were stopped by centrifugation, and ^{51}Cr release from triplicates was measured in counts per minute (cpm) in a scintillation
25 counter. Percentage of cellular cytotoxicity was calculated using the following formula:

$$\% \text{ specific lysis} = (\text{experimental cpm} - \text{basal cpm}) / (\text{maximal cpm} - \text{basal cpm}) \times 100$$

- with maximal ^{51}Cr release determined by adding perchloric acid (3% final
30 concentration) to target cells, and basal release measured in the absence of sensitizing antibodies and effector cells.

- Statistics:* Data were analyzed by one-way ANOVA, followed by Tukey's multi comparison post-hoc test. Analysis was performed using Graph Pad
35 Prism (version 3.02 for Windows, Graph Pad Software, San Diego, CA, USA).

Lysis of ARH-77 cells: In a first set of experiments, ARH-77 cells were used as target cells (Figure 20). Addition of 2F2 (n=3), rituximab (n=3) or 11B8T (n=1) resulted in MNC-mediated lysis of ARH-77 cells of approximately 50%. No specific lysis was observed in the presence of neutrophils. Addition of plasma (to evaluate the role of complement) induced lysis of ARH-77 cells after incubation with 2F2, but not after incubation with rituximab ($p<0.05$, 2F2 vs. no antibody, ANOVA) or 11B8T. In the presence of whole blood, lysis of ARH-77 cells increased after incubation with 2F2 ($p<0.05$, 2F2 vs. rituximab and 2F2 vs. no antibody, ANOVA), but not with rituximab. Specific lysis induced by rituximab was in fact very low in the presence of whole blood. 11B8T induced cell lysis of approximately 25% (n=1) in the presence of whole blood. In the absence of antibody, non-specific lysis of 10-15% was observed.

Lysis of B-CLL cells: In a second set of experiments, chronic B-lymphocytic leukaemia (B-CLL) cells obtained from B-CLL patients (n=12) were subcloned for 5 rounds and then used as target cells in the experiment (Figure 21). In the absence of antibody, no specific lysis was observed, but addition of 2F2, 11B8T or rituximab (10 μ g/ml) increased MNC-mediated specific lysis to 10-20% ($p<0.001$, ANOVA). Incubation of target cells with plasma and 2F2 induced specific lysis of B-CLL cells, whereas no specific lysis was observed with 11B8T or rituximab ($p<0.001$, ANOVA). Moreover, 2F2 mediated specific lysis of B-CLL cells after incubation in whole blood. No specific lysis of B-CLL cells by whole blood was observed with 11B8T ($p<0.01$, ANOVA) or rituximab ($p<0.001$, ANOVA). No specific lysis was observed in the presence of neutrophils.

Because rituximab was able to mediate effective ADCC but not CDC of the tumor cells tested, it is likely that whole blood-induced B-cell lysis by 2F2 is mediated via complement.

Lysis of hairy cell leukaemia (HCL) cells: In a third set of experiments lysis of HCL cells by 2F2, 11B8T, and rituximab by ADCC or in the presence of plasma or whole blood was determined. Data are shown in Figure 22. Whereas neutrophils could not mediate ADCC irrespective of the mAb used, 11B8T was able to induce MNC-mediated lysis of HCL cells more efficiently than 2F2 ($p<0.001$, ANOVA) or rituximab ($p<0.05$, ANOVA). 2F2 and rituximab were not able to induce MNC-mediated lysis of HCL cells. Plasma-mediated lysis of the cells was strongly enhanced with 2F2, as compared to rituximab ($p<0.05$, ANOVA), 11B8T ($p<0.01$, ANOVA) or without antibody ($p<0.001$, ANOVA). When lysis induced by anti-CD20 in the presence of whole blood was studied, 2F2 induced complete lysis of cells, and was

superior to rituximab ($p < 0.01$, ANOVA), 11B8T or no antibody added ($p < 0.001$, ANOVA).

Lysis of B-ALL cells: Using cells from two patients the ability of 2F2 and rituximab to induce lysis B-ALL cells by ADCC or complement was investigated (Figure 23). As was observed in the previous experiments, 2F2 and rituximab induced MNC-mediated ADCC of B-ALL cells to a similar extent. But again 2F2 was able to induce plasma- and whole blood-mediated lysis of B-ALL cells, whereas rituximab was not.

Lysis of follicular lymphoma cells: When lysis of follicular lymphoma cells ($n=2$) was investigated, a different picture emerged (Figure 24). A minor PMN-mediated lysis of cells with 2F2 was observed, and both 2F2 and rituximab were not able to induce MNC-mediated ADCC. 11B8T was still able to induce MNC-mediated lysis of approximately 20%. Although a relatively high plasma-mediated lysis was induced by rituximab, complete plasma-mediated lysis was observed with 2F2. Also with whole blood, complete lysis was observed with 2F2, whereas 70% lysis with rituximab. Minimal plasma- or whole blood-mediated lysis by 11B8T was observed.

Lysis of primary mantle cell lymphoma cells: Specific lysis of mantle cell lymphoma cells was more difficult to induce ($n=1$, Figure 25). Minimal or no lysis by 2F2, 11B8T or rituximab was observed after addition of PMN or MNC and CD20 mAbs. However, 2F2 was still able to induce approximately 40% lysis by plasma or whole blood, whereas with rituximab only 10-20% of the cells were lysed. 11B8T was not able to induce lysis of primary mantle cell lymphoma cells.

Antibody concentration-dependent lysis of ARH-77 cells in whole blood: In a further experiment ($n=4$) dose-dependency regarding the induction of ADCC on ARH-77 cells in the presence of whole blood was analyzed. As can be seen in Figure 26, titration of 2F2 induced a dose-dependent increase in the percentage of specific lysis ($p < 0.05$: treatment-effect, two-way ANOVA) of ARH-77 cells. No specific lysis of ARH-77 cells was observed with rituximab.

ADCC assay II

Preparation ^{51}Cr -labeled target cells: ARH-77 cells and Raji cells were collected (3×10^6 cells) in RPMI++, spun down (1500 rpm; 5 min), resuspended in 140 μl ^{51}Cr (Chromium-51; CJS11-1mCi, batch 12; 140 μl is about 100 μCi) and incubated

(37 °C water bath; 1 hour). After washing cells (1500 rpm, 5 min, in PBS, 3x), cells were resuspended in RPMI++ and counted by trypan blue exclusion. Cells were brought at concentration of 2×10^4 cells/ml.

5 *Preparation of effector cells:* Fresh peripheral blood mononuclear cells (MNC) were isolated from 40 ml of heparin blood by Ficoll (Bio Whittaker; lymphocyte separation medium, cat 17-829E) via manufacturer's instructions. After resuspension of cells in RPMI++, cells were counted by trypan blue exclusion and adjusted to a concentration of 1×10^6 cells/ml.

10

ADCC set up: 50 μ l RPMI++ was pipetted into 96 wells plates, and 50 μ l of ^{51}Cr -labeled targets cells were added. Thereafter, 50 μ l of antibody was added, diluted in RPMI++ (final concentrations 10, 1, 0.1, 0.01 μ g/ml). Cells were incubated (RT, 10 min), and 50 μ l effector cells were added, resulting in an effector to target ratio of 50:1 (for determination of maximal lysis, 50 μ l 5% Triton-X-100 was added instead of effector cells). Cells were spun down (500 rpm, 5 min), and incubated (37 °C, 5% CO_2 , 4 hours). After spinning down the cells (1500 rpm, 5 min), 100 μ l of supernatant was harvested into micronic tubes, and counted in a gamma counter. The percentage specific lysis was calculated as follows:

20

% specific lysis = (cpm sample- cpm target cells only)/(cpm maximal lysis –cpm target cells only) x 100

Statistics: Data were analyzed by one-way ANOVA, followed by Tukey's multi comparison post-hoc test. Analysis was performed using Graph Pad Prism (version 3.02 for Windows, Graph Pad Software, San Diego, CA, USA).

25

Antibody concentration-dependent lysis of ARH-77 and Raji cells: 2F2T and 11B8T were tested for their ability to induce ADCC of ARH-77 and Raji cells (n=3) in comparison with rituximab.

30

 A dose-effect relation with CD20 mAbs was observed in ADCC of ARH-77 cells using MNC as effector cells (Figure 27). Both 2F2T and 11B8T induced specific lysis of ARH-77 cells which was maximal (50%) at 10 μ g/ml of mAb. Rituximab induced only 25% lysis of target cells. Addition of the isotype control antibody (HuMab-KLH) did not induce ADCC. No specific lysis was observed without addition of MNCs (data not shown).

35

When Raji cells were used as target cells, a similar picture as with ARH-77 cells emerged (Figure 28). Both 2F2T and 11B8T induced MNC-mediated lysis of Raji cells, albeit that 2F2T seemed more potent than 11B8T at low concentrations. The maximum lysis reached with 2F2T and 11B8T was approximately 35%. Rituximab induced MNC-mediated lysis of Raji cells, although only 20% of target cells were susceptible to rituximab. Addition of the isotype control antibody (HuMab-KLH) did not induce ADCC. No specific lysis was observed without addition of MNCs (data not shown).

10 **Example 8 FRET and Triton-X insolubility analysis**

Preparation of Cy3- and Cy5-conjugated mAb for fluorescence

resonance energy transfer (FRET): Monoclonal antibodies were directly conjugated to bifunctional NHS-ester derivatives of Cy3 and Cy5 (Amersham Biosciences UK Ltd) as described in the manufacturer's instructions. Briefly, mAb were dialyzed against 0.1 M carbonate/bicarbonate buffer (pH 9). Thereafter, dye was dissolved in H₂O, immediately added to 1 mg of the mAb, and incubated at room temperature in the dark for 45 min. The labeled mAbs were separated from the unconjugated dye by gel chromatography using a PD10-Sephadex G25 column equilibrated in PBS. Molar ratios of coupling were determined spectrophotometrically from $\epsilon_{552} = 150/\text{mM}/\text{cm}$ for Cy3, $\epsilon_{650} = 250/\text{mM}/\text{cm}$ for Cy5, and $\epsilon_{280} = 170/\text{mM}/\text{cm}$ for protein, and ranged from 5- to 8-fold excess dye:protein.

FRET analysis: Daudi cells were resuspended at 5×10^6 cells/ml in PBS/0.1% BSA, and equimolar donor (Cy3)-conjugated and acceptor (Cy5)-conjugated mAb were combined and added to the cell suspension (final concentration 10 $\mu\text{g}/\text{ml}$). Cells were incubated for 30 min in the dark, at 4 °C or 37 °C. Each experiment included cells labeled with donor- and acceptor-conjugated mAb after pre-incubation with a 20-fold molar excess of unconjugated mAb, and cells labeled with donor-or acceptor-conjugated mAb in the presence of equimolar unlabeled mAb. To assess the association of labeled antigens, flow cytometric FRET measurement was carried out using a FACScalibur (BD Biosciences). The fluorescence intensities at 585 nm (FL2) and 650 nm (FL3), both excited at 488 nm, and the fluorescence intensities at 661 nm (FL4), excited at 635 nm, were detected and used to calculate FRET according to the equation below, where A is acceptor (Cy5), and D is donor (Cy3). All values obtained were corrected for autofluorescence using the following formula:

$$\text{FRET} = \frac{\text{FL3(D,A)} - \text{FL2(D,A)} \cdot a - \text{FL4(D,A)} \cdot b}{\text{FL3(D,A)}} \\ \text{where } a = \frac{\text{FL2(D)}}{\text{FL3(D)}}, \text{ and } b = \frac{\text{FL4(A)}}{\text{FL3(A)}}$$

Correction parameters were obtained using data collected from single-labeled cells, and side angle light scattering was used to gate out debris and dead cells. FRET between donor and acceptor mAb derivatives on dually labeled cells is expressed in terms of acceptor sensitized emission at 488 nm. Larger FRET values indicate closer physical association of the donor- and acceptor labeled antibodies or a higher density of acceptor-labeled mAb in the vicinity of donor-labeled mAb.

Assessment of raft associated antigen by Triton X-100 (TX) insolubility:

As a rapid assessment of the presence of antigen in raft microdomains, a flow cytometry method based on Triton X-100 (TX) insolubility at low temperatures was used, as described previously. In brief, Daudi cells were washed in RPMI/ 1% BSA and resuspended at 2.5×10^6 /ml. The cells (100 μ l) were then incubated with 10 μ g/ml of FITC conjugated mAb for 15 min at 37 °C, washed in cold PBS/ 1% BSA/ 20 mM sodium azide (PBS-BS), and the sample was divided in half. All samples were kept on ice throughout the remainder of the assay. One half was maintained on ice to allow calculation of 100% surface antigen levels, whilst the other was treated with 0.5% TX for 15 min on ice to determine to proportion of antigens remaining in the insoluble raft fraction. Cells were then maintained at 4 °C throughout the remainder of the assay, washed once in PBS-BS, resuspended in PBS-BS and assessed by flow cytometry. To determine the constitutive level of raft association of the target antigens, cells were first treated with 0.5% TX for 15 min on ice and washed in PBS-BS prior to binding of FITC-labeled mAb.

As shown in Figures 29A, 29B, and 29, fluorescence resonance energy transfer (FRET) analysis indicates clustering of CD20 upon incubation with 2F2 or 7D8. No such clustering was observed upon incubation with 11B8. These results are consistent with the TX treatment data, cf. Figure 29C, (*i.e.*, 2F2 and 7D8, unlike 11B8 remain with the insoluble fraction of the cell following binding) and support the concept that 2F2 and 7D8, upon binding, translocate CD20 into lipid raft compartment of the B cell membrane.

As shown in Figure 30 (FRET values and s.e.m. of three experiments using one-way ANOVA followed by Tukey's multi comparison post-hoc test) the FRET analysis indicates clustering of rituximab and 2F2, whereas no clustering was observed with 11B8T. These data are in agreement with the data obtained after treatment with 0.5% TX prior to binding of FITC-labeled mAbs as shown in Figure 31 (n=2).

Preparation of lipid raft fractions and Western blotting: Another way to examine the association of CD20 with lipid rafts, is to investigate the distribution of CD20 between the raft and non-raft membrane fractions using the sucrose gradient fractionation method as disclosed by Deans, J.P., et al., *J. Biol. Chem.*, 1998. 273(1): pp 344-348, except that Optiprep (Sigma) was used instead of sucrose. Monoclonal antibodies directed against CD20 (10 µg/ml) were allowed to bind to Daudi cells (1×10^7) for 20 min at 37 °C. Following this incubation, the cells were pelleted, washed twice with PBS and lysed in ice-cold lysis buffer (1.0% TX in MES-buffered saline (25 mM MES, pH 6.5, 150 mM NaCl, 1 mM phenylmethylsulfonyl fluoride, 5 µg/ml aprotinin, 5 µg/ml leupeptin, 10 mM EDTA)). The cell pellet was resuspended thoroughly and incubated for 20 min on ice. Thereafter, the lysate was mixed with 400 µl cold 60% Optiprep (Sigma). The sample was overlaid with a 600 µl step of each 35%, 30%, 25%, 20%, 0% Optiprep in lysis buffer. The gradients were spun at 40,000 rpm at 4 °C for 18 hours. Six fractions from the top were collected, resolved on a 4-15% SDS-PAGE gel, transferred onto nitrocellulose membranes and incubated with primary antibody (mouse anti-CD20 polyclonal; Serotec, UK), followed by HRP-conjugated secondary antibody (rabbit anti mouse-HRP; Jackson, Bar Harbor, Maine, USA). Blots were visualised using Supersignal West Dura extended duration substrate (Pierce, Woburn, MA, USA).

The results are shown in Figure 32. As it can be seen, CD20 molecules are confined to the high-density fraction 5 (untreated cells). Cells treated with rituximab showed a distinct shift in CD20 distribution with a significant proportion in the lower density membrane fractions 2 and 3, coincident with the fraction where membrane rafts are expected to sediment. Cells treated with 2F2 also showed this shift to fractions 2 and 3. In contrast, cells treated with 11B8T for 20 min showed a similar distribution to untreated cells, with CD20 molecules in fraction 5. In conclusion binding to 2F2 and rituximab induces a shift of CD20 molecules to the lower density membrane fractions, whereas binding to 11B8T does not.

30 **Example 9 Apoptosis of Burkitt Cell Lines with Human Antibodies Against CD20**

Apoptosis: Daudi cells, 0.5×10^6 in 1 ml tissue culture medium, were placed into 24-well flat-bottom plates with 1 or 10 µg/ml mAb or control antibodies, and incubated at 37 °C. After 20 hours, cells were harvested, washed in Annexin-V-FITC binding buffer (BD biosciences) and labeled with Annexin V-FITC (BD biosciences) for 15 min in the dark at 4 °C. The cells were kept at 4 °C until analysis. Each sample (150 µl) was added to 10 µl of PI solution (10 µg/ml in PBS) in a FACS tube. The mixture was assessed immediately by flow cytometry using a FACScalibur flow cytometer with

CellQuest pro software (BD Biosciences, Mountain view, CA). At least 10,000 events were collected for analysis.

5 *Induction of apoptosis in Daudi cells:* Daudi cells were incubated for 20 hours in the presence of human antibodies against CD20 (1 µg/ml) (without the addition of a secondary cross-linking antibody). Induction of apoptosis was assessed by AnnexinV/PI staining using flow cytometry.

10 As shown in Figures 33A-G, 11B8 shows clear evidence of inducing apoptosis (similar to that induced by an anti-IgM antibody). 2F2 and 7D8 did not induce apoptosis of Daudi cells. An apoptosis-inducing mouse anti-CD20 antibody, AT80, was used as a control.

15 *Induction of apoptosis in Raji cells:* Induction of apoptosis of Raji cells was tested with a concentration range of CD20 mAbs. Figure 34 shows the percentage of annexin-V-positive cells. As can be seen from Figure 34, the positive control mouse anti-human CD20-mAb, B1, induced a concentration-dependent increase in apoptosis of Raji cells with a maximum of approximately 70% at 10 µg/ml mAb. Also 11B8 was a strong inducer of apoptosis, resulting in apoptosis of Raji cells with a maximum of 53.4% at 10 µg/ml mAb. On the other hand, 2F2 and rituximab were very poor in inducing apoptosis of Raji cells, with slightly elevated levels of apoptosis compared to negative control levels.

25 *Induction of apoptosis in Daudi cells:* The same picture emerged when Daudi cells were used as target cells, after addition of 1.0 µg/ml CD20 mAb (Figures 35A and 35B). Data in Figure 35A show the total of annexin-V positive cells, and data in Figure 35B (the X-axis showing annexin-V, and the Y-axis showing PI) show the percentages of Daudi cells in early apoptosis (annexin-V positive and PI negative) and late apoptosis (annexin-V positive and PI positive). Again, Both B1 (65.9%) and 11B8T (56.3%) were strong inducers of apoptosis (Figure 36), when used at a concentration of 30 1.0 µg/ml. Addition of 2F2T resulted in a low level of apoptotic Daudi cells (17%). Addition of rituximab resulted in approximately 29% apoptosis of Daudi cells. Addition of isotype control antibody HuMab-KLH did not induce apoptosis of Daudi cells (6%).

Example 10 Homotypic Adhesion of Cells with Human Antibodies Against CD20

Homotypic aggregation correlates with induction of apoptosis.

Therefore, the ability of the anti-CD20 mAbs to induce homotypic aggregation of B cells was investigated

5

Homotypic aggregation of Ramos-EHRB cells: Ramos-EHRB cells (0.5×10^6 in 1 ml tissue culture medium) were incubated at 37 °C for 4 hours in the presence of anti-CD20 antibodies 11B8, 2F2, or 7D8 (without cross-linking) and induction of homotypic adhesion was assessed by light microscopy (as described above).

10

As shown in Figures 36A-E, 11B8 caused extensive aggregation of Ramos-EHRB cells (similar to the aggregation caused by murine anti-CD20 antibody, AT80). 2F2, and 7D8 did not induce homotypic aggregation of Ramos cells.

15

Homotypic aggregation of Daudi cells: Daudi cells were placed into 24-well flat-bottom plates with 1 or 10 µg/ml anti-CD20 mAbs or control antibody, and incubated at 37 °C for 4 hours. The extent of homotypic aggregation was determined by light microscopy. As can be seen from Figure 37, 2F2 hardly induced homotypic aggregation of Daudi cells, with 1.0 µg/ml (and 10 µg/ml, data not shown). Rituximab gave little homotypic aggregation of Daudi cells. In contrast, the B1 antibody was a strong inducer of homotypic aggregation.

20

Example 11 Immunotherapy Using Human Antibodies Against CD20

Therapy with high dose (100 µg) 2F2 and 7D8 of SCID mice challenged with Daudi cells: The SCID mice were obtained from Harlan UK Ltd., Blackthorn,

25

Oxon, UK, and bred and maintained under pathogen free conditions. Daudi cells (2.5×10^6) were injected i.v. into the tail vein of cohorts of 12-16 weeks old SCID mice, followed 7 days later by injection of 100 µg of 2F2 or 7D8 via the same route. Animals were sacrificed upon presentation of limb paralysis, according to the instructions of the animal ethics committee. As shown in Figure 38, survival of the mice is prolonged after treatment with 2F2 or 7D8.

30

Therapy with high dose (100 µg) 2F2 and rituximab of SCID mice challenged with Tanoue cells: Tanoue cells (2.5×10^6 in 200 µl PBS) were injected i.v. into the tail vein of cohorts of 12-16 week old SCID mice (Harlan UK Ltd., Blackthorn, Oxon, UK) followed 7 days later by the injection of 100 µg (in 200 µl PBS) of anti-CD20 mAb via the same route. In this experiment, 2F2 was compared to rituximab and B1. Animals were sacrificed upon presentation of rear-limb paralysis. The results are shown in Figure 39. At day 39, the first two control mice died, and death within this

35

group was complete at day 54. Only one mouse died within this time interval following 2F2 treatment and survival was considerably increased for the other mice in this group. One mouse died 81 days following injection of the tumor cells and the remaining mice (60% of the total number) survived beyond the termination of the experiment at 100 days post tumor challenge. Rituximab in contrast only increased survival for 2 out of 5 mice (dying at 66 and 83 days post challenge) and none of the mice survived until the end of the experiment. In the B1-group, the survival of SCID mice was similar to that in the 2F2 group, with two mice dying on day 48, and one mouse on day 76. In this group, forty percent was alive at the time the experiment was terminated.

10

Dose response of 2F2 and rituximab treatment of SCID mice challenged with Daudi cells: To assess the efficacy of 2F2 in comparison to rituximab in protection against tumorigenesis, a dose titration was performed in therapy of SCID mice challenged with Daudi tumor cells. Daudi cells express more CD20 than Tanoue cells and are more sensitive to killing *in vitro*. 10 groups of SCID mice (4 per group) and 1 control group (5 SCID mice) were injected with 2.5×10^6 Daudi cells (in 200 μ l PBS) i.v. on day 0, and then treated with 20, 5, 2, 0.5 or 0.1 μ g (in 200 μ l PBS) rituximab, 2F2 or PBS (control) i.v. on day 7. Animals were sacrificed upon presentation of rear-limb paralysis. The results are shown in Figure 40.

20 In the control group, all mice died within the time interval of 26-29 days. However, a clear dose-effect relation was observed with 2F2 (Figure 40, upper graph). Whereas no effect was observed with doses of 0.1 μ g and 0.5 μ g 2F2, as little as 2 μ g 2F2 substantially extended survival until day 41, 5 μ g 2F2 extended survival until day 47, and 20 μ g 2F2 extended survival even until day 50.

25 In contrast, rituximab even tested at the highest dose of 20 μ g only slightly increased survival and no dose-effect relation was therefore observed at the lower concentrations tested (Figure 40, lower graph).

Therapy of SCID mice with Daudi tumors by 11B8T and B1: Daudi cells (2.5 x 10⁶) in 200 μ l PBS were injected i.v. into the tail vein of cohorts of 12-16 week old SCID mice, followed 7 days later by the injection of 100 μ g 11B8 or B1 in 200 μ l PBS via the same route. Animals were sacrificed upon presentation of rear-limb paralysis. In control mice treated with PBS, all mice died within a time interval of 35-53 days (Figure 41). 11B8T treatment strongly protected the mice, with mice dying between 72 and 98 days post tumor challenge. In the B1-treatment group, most mice survived until day 98 and 40% of the mice survived beyond the end of the experiment, i.e., day 100.

35

Example 12 Evaluation of anti-CD20 antibodies in a Daudi-luc xenograft model using SCID mice

The therapeutic efficacy of anti-CD20 antibodies was evaluated in a mouse model in which disseminated outgrowth of human B-cell tumor cells is followed using external optical imaging. In this model tumor cells are transfected with firefly luciferase. Upon administration of luciferin (Molecular Probes, Leiden, The Netherlands) to the mice the labeled cells can be detected *in vivo* by bioluminescent imaging using a highly sensitive CCD camera, cf. Wetterwald *et al.* (2002) *American Journal of Pathology*, 160(3):1143-1153.

Daudi cells were transfected with gWIZ luciferase from Gene Therapy Systems (San Diego, CA) and cultured in RPMI with 10% FCS, Pen/Strep, Sodium Pyruvate and 1 ug/ml puromycin (Sigma). Cells were analysed for luciferase expression (expressed in RLU/ 1×10^5 cells) in a luminometer and for CD20 expression by FACS. 2.5×10^6 luciferase-transfected Daudi cells/mouse were injected i.v. into SCID mice. Eight days after inoculation, the mice received a single dose (10 μ g) treatment of 2F2T, 11B8T, rituximab, B1 or isotype control antibody (huIgG1) (6 mice per treatment group). For imaging, mice were anesthetized by i.p. injection of a mixture of ketamine /xylazine /atropine. Synthetic D-Luciferin (sodium salt, Molecular Probes) was given i.p. at a dose of 25 mg/ml. Mice were then placed in a light tight box and after 3 min, imaging was started using a VersArray 1300B liquid nitrogen cooled CCD detector (Roper Scientific). Photons emitted from the luciferase were counted over an exposure period of 5 min. Under illumination black and white images were made for reference. MetaVue software (Universal Imaging Corp) was used for data collection and image analysis. Statistical significance of differences between groups was established using one-way analysis of variance with a Newman-Keuls post test using GraphPad PRISM version 3.02 (Graphpad Software Inc).

Imaging from the back side was performed at one-week intervals. On day 8, the day of treatment, light emission was only detected at the inoculation sites in the tail. Tumor formation at distant sites was detected on day 14 in all mice from the isotype control group (huIgG1) and in one mouse from the rituximab group. In the following weeks light emission steadily increased. Figure 42 gives the images of all mice made on day 39 (31 days after treatment), in which bioluminescence is represented in red color (the dark areas in the mice) (light intensity > 50 photons per 5 min) as overlay on the black and white body image of the mice. The tumor mass in each mouse was quantified on day 25, 32, 39, and 46 by integrating the light signals over the body surface, cf. Figure 43. The fastest tumor growth was observed in the isotype control group. Treatment with rituximab gave significant inhibition of tumor growth. However,

tumor growth inhibition by 2F2T, 11B8T and B1 was significantly more potent (see below Table 2 for significance levels.

Table 2

5

Significance levels of differences in integrated light intensity between groups at different time points

	Day 25	Day32	Day 39	Day 46
B1 vs. rituximab	P > 0.05	P < 0.05	P < 0.01	P < 0.001
B1 vs. 11B8T	P > 0.05	P > 0.05	P > 0.05	P > 0.05
B1 vs. 2F2T	P > 0.05	P > 0.05	P > 0.05	P > 0.05
B1 vs. huIgG1	P < 0.001	P < 0.001	P < 0.001	
rituximab vs. 11B8T	P > 0.05	P < 0.05	P < 0.01	P < 0.001
rituximab vs. 2F2T	P > 0.05	P > 0.05	P > 0.05	P < 0.001
rituximab vs. huIgG1	P < 0.001	P > 0.05	P < 0.05	
11B8T vs. 2F2T	P > 0.05	P > 0.05	P > 0.05	P > 0.05
11B8T vs. huIgG1	P < 0.001	P < 0.001	P < 0.001	
2F2T vs. huIgG1	P < 0.001	P < 0.01	P < 0.01	

10 **Example 13 Pilot and Pharmacokinetic study in cynomolgus monkeys**

The objective was to determine the pharmacokinetic pattern and pharmacological effects of 2F2 in cynomolgus monkeys (approximately 2 years old; weight range of 2.1-2.6 kg) following once daily intravenous infusion administrations (via the saphenous vein) for 4 consecutive days. The study also compared the pharmacological effects of rituximab in order to determine its equivalent potential. For this purpose, 6 male and 6 female cynomolgus monkeys were assigned to 6 dose groups that received 2F2 or rituximab at dose levels of 1.25, 6.25 and 12.5 mg/kg/day at a constant dose volume of 10 ml/kg for 4 consecutive days, in total 5, 25 and 50 mg/kg, respectively. On completion of the last dose administration, the animals were retained for a post dose observation period of 130 days. The practices and procedures adopted during this study were consistent with the OECD Principles of Good Laboratory Practice as set forth by the United Kingdom Department of Health. All animals were observed at regular intervals for signs of ill health or reaction to treatment and were subjected to a physical examination. Laboratory investigations of haematology, coagulation, clinical chemistry and urine analysis were performed during the study. Blood samples and lymph node biopsies were obtained (from the superficial lymph nodes) for flow cytometry analysis throughout the dosing and post dose observation periods. The following cell phenotypes were analysed by flow cytometry: CD3, CD4, CD8, CD20

and CD21. On completion of the post dose observation period the animals were sacrificed and subjected to a detailed necropsy.

There were no adverse clinical signs or any findings that were considered to be related to treatment with 2F2 or rituximab. Figures 44 and 45 shows the flow cytometry analysis of CD20 and CD21 expressing cells in peripheral blood of treated animals, respectively. Figure 46 shows the flow cytometry analysis of CD20 expressing cells in lymph nodes. Together, both phenotypes analysed during the study indicate a strong and efficient B cell depletion after administration of 2F2 and rituximab at 6.25 mg/kg/day (25 mg/kg in total) and 12.5 mg/kg/day (50 mg/kg in total). In addition, data shows that repopulation of CD20 expressing cells in the lymph nodes and peripheral blood of 2F2 treated animals restarted approximately at day 75 post dosing of 25 mg/kg and 50 mg/kg, *i.e.*, markedly later than in rituximab treated animals.

Furthermore, Figures 47A-C show the flow cytometric analysis of CD20^{low}CD23⁺CD40^{high} expressing cell subpopulations in the peripheral blood (Y. Vugmeyster *et al.* (2003) Cytometry 52A:101-109).

Peripheral blood cells obtained from either 2F2 or rituximab treated monkeys at dose levels of 1.25 mg/kg (Figure 47A), 6.25 mg/kg (Figure 47B), and 12.5 mg/kg (Figure 47C) once daily by intravenous infusion administrations for 4 consecutive days were incubated with anti-human CD20 FITC murine monoclonal antibody (Coulter) at room temperature for 10 min. Afterwards, count beads were added together with PBS and the cells were washed twice (300 g for 10 min), followed by immediate analysis of CD20^{low}CD23⁺CD40^{high} vs. CD20^{high}CD23⁺CD40^{low} expressing cell subpopulation in a flow cytometer (Beckman Coulter). Results of CD20^{low}CD23⁺CD40^{high} cells shown are expressed as cells per μ l. As can be seen from the Figure 47 2F2 was capable of inducing a complete and longer depletion of CD20^{low}CD23⁺CD40^{high} expressing cells compared to rituximab.

Example 14 Epitope mapping using site-directed mutagenesis

Epitope mapping studies using a mutagenesis approach have indicated that alanine at position 170 (A170) and proline at position 172 (P172) in the second extracellular loop are critical for the recognition of human CD20 by known anti-CD20 antibodies. In studies by Deans and colleagues (M.J. Polyak, *et al.*, *Blood*, (2002) 99(9): pp 3256-3262; M.J. Polyak, *et al.*, *J. Immunol.*, (1998) 161(7): pp 3242-3248) the binding of all anti-CD20 mAbs tested was abrogated by changing A170 and P172 into the corresponding murine CD20 residues S170 and S172. Some heterogeneity in the recognition of the AxP epitope has been recognized however as most antibodies like rituximab recognize murine CD20 with S170 and S172 mutated to the human A170xP172 sequence whereas some others require additional mutations immediately N-

terminal of the AxP sequence. To verify whether the A170xP172 motive is also important for the binding of the antibodies according to the invention the AxP sequence was mutated into SxS using site-directed mutagenesis (AxP mutant = A170S, P172S), cells were transfected with the AxP mutant and wild-type (WT) CD20 DNA, and the binding characteristics of the anti-CD20 mAbs were compared.

Further mutants were prepared, P172S (proline at position 172 mutated to serine), N166D (asparagine at position 166 mutated to aspartic acid), and N163D (asparagine at position 163 mutated to aspartic acid), using site-directed mutagenesis to evaluate whether the mutated amino acid residues are important for binding of the antibodies of the invention.

To examine this, a CD20 expression vector was constructed by amplifying the CD20 coding sequence using suitable primers introducing restriction sites and an ideal Kozak sequence for optimal expression. The amplified fragment was digested and ligated in the expression vector pEE13.4. After transformation in *E. coli*, colonies were screened for inserts and two clones were selected for sequencing to confirm the correct sequence. The construct was named pEE13.4CD20HS.

Mutagenesis was performed to introduce the AxP mutation and to introduce 20 mouse mutations in the extracellular loop regions of human CD20. Mutagenesis was checked by restriction enzyme digestion and sequencing. The constructs were transiently transfected in CHO cells (for AxP mutations) or HEK293F cells and analyzed 24 or 48 hours post-transfection using flow cytometry.

Oligonucleotide PCR Primers: Oligonucleotide primers were synthesized and quantified by Isogen BV (Maarssen, The Netherlands). Primers were reconstituted in water in a concentration of 100 pmol/ μ l and stored at -20 °C until required. A summary of PCR and sequencing primers is shown in Table 3.

Optical density determination of nucleic acids: Optical density was determined using an Ultrospec 2100 pro Classic (Amersham Biosciences, Uppsala, Sweden) according to the manufacturer's instructions. The DNA concentration was measured by analysis of the OD_{260nm}, where one OD_{260nm} unit = 50 μ g/ml. The reference solution was identical to the solution used to dissolve the nucleic acids.

Plasmid DNA isolation from E. coli culture: Plasmid DNA was isolated from *E. coli* cultures using kits from Qiagen according to the manufacturer's instructions (Westburg BV, Leusden, The Netherlands). For 'bulk' plasmid preparation either a Hi-Speed plasmid Maxi kit or a Hi-Speed plasmid Midi kit were used (Qiagen). For a small scale plasmid preparation (*i.e.*, 2 ml of *E. coli* culture) a Qiaprep Spin Miniprep Kit

(Qiagen) was used and the DNA eluted in 50 µl TE (Tris-HCl 10 mM pH 8.0, EDTA 1 mM).

PCR amplification: PCR reactions were performed according to the manufacturer's instructions for the Pfu-Turbo[®] Hotstart DNA polymerase (Stratagene, Amsterdam, The Netherlands). Each 20 µl reaction contained 1 x PCR reaction buffer, 200 µM mixed dNTPs, 6.7 pmol of each forward and reverse primer, approximately 1 ng template DNA and 1 unit of Pfu-Turbo[®] Hotstart DNA polymerase. PCR reactions were performed on a T-gradient Thermocycler 96 (Biometra GmbH, Goettingen, Germany) using a 30 cycle program of: +95 °C for 2 min, followed by 30 cycles of: +95 °C for 30 sec, anneal: a gradient of 45-65 °C for 30 sec and extension: +72 °C for 2 min, followed by a final extension step of 10 min at 72 °C and subsequent storage at 4 °C. The completed reactions were analysed by agarose gel electrophoresis.

Agarose gel electrophoresis: Agarose gel electrophoresis was performed according to Sambrook (Molecular Cloning Laboratory Manual, 3rd edition) using gels of 50 ml, in 1 x Tris/acetic acid/EDTA (TAE) buffer. DNA was visualized by the inclusion of ethidium bromide in the gel and observation under UV light. Gel images were recorded by a CCD camera and an image analysis system (GeneGnome; Syngene, Cambridge, UK).

Restriction enzyme digestions: Restriction enzymes were supplied by New England Biolabs (Beverly, MA) and used according to the supplier's recommendations. In general, 100 ng was digested with 5 units of enzyme(s) in appropriate buffer in a final volume of 10 µl. Reaction volumes were scaled up as appropriate. Digestions were incubated for a minimum of 60 min at the manufacturer's recommended temperature.

For fragments requiring double digestions with restriction enzymes which have incompatible buffer or temperature requirements, digestions were performed sequentially so as to offer favourable conditions for each enzyme in turn.

Alkaline phosphatase treatment: Shrimp alkaline phosphatase (USB, Cleveland, OH) was used according to the supplier's recommendations. Alkaline phosphatase removes 5'-phosphate groups from the ends of DNA fragments thereby preventing self-ligation. This is of particular relevance when self re-ligation of a DNA fragment could result in a replication-competent vector. The enzyme is active in most restriction enzyme buffers and was added as appropriate. After the digestion, the enzyme was inactivated by raising the temperature to 70 °C for 15 min.

Purification of PCR and restriction enzyme reaction products:

Purification was carried out using the mini-elute PCR Purification kit (supplied by Qiagen), according to the manufacturer's instructions. Briefly, DNA samples were
5 diluted in 5 volumes of binding buffer I (Qiagen) and loaded onto a mini-elute column within an Eppendorf centrifuge tube. The assembly was centrifuged in a bench-top microcentrifuge. The column was washed twice with buffer II (Qiagen): Following buffer application, the assembly was centrifuged and the flow-through was discarded. The column was dried by centrifugation in the absence of added buffer. DNA was
10 eluted by adding elution buffer to the column and the eluate collected by centrifugation. Isolated DNA was quantified by UV spectroscopy and quality assessed by agarose gel electrophoresis.

Isolation of DNA fragments from agarose gel: Where appropriate (*i.e.*,
15 when multiple fragments were present), digested DNA samples were separated by gel electrophoresis and the desired fragment excised from the gel and recovered using the QIAEX II gel extraction kit (Qiagen), according to the manufacturer's instructions. Briefly, DNA bands were excised from the agarose gel and melted in an appropriate buffer at +55 °C. QIAEX II resin was added and incubated for 5 min. QIAEX II resin
20 was pelleted by a short centrifugation step (1 min, 14000 g, RT) and washed twice with 500 µl of wash buffer PE. The final pellet was dried in a hood and DNA was eluted with the appropriate volume of TE and temperature (depending on the size of the DNA).

Ligation of DNA fragments: Ligations were performed with the Quick
25 Ligation Kit (New England Biolabs) according to the manufacturer's instructions. For each ligation, the vector DNA was mixed with approximately 3-fold molar excess of insert DNA such that the total amount of DNA was lower than 200 ng in 10 µl, with volume adjusted with water as appropriate. To this was added 10 µl 2 x Quick Ligation Buffer and 1 µl Quick T4 DNA ligase and the ligation mix was incubated for 5-30 min
30 at room temperature.

Transformation of DNA into bacteria: Samples of DNA were used to transform One Shot DH5α-T1R competent *E. coli* cells (Invitrogen, Breda, The Netherlands) using the heat-shock method according to the manufacturer's instructions.
35 Briefly, 1-5 µl of DNA solution (typically 2 µl of DNA ligation mix) was added to an aliquot of transformation-competent bacterial cells and the mixture incubated on ice for 30 min. The cells were then heat-shocked by transferring to a waterbath at 42 °C for 30 sec followed by a further incubation on ice for 5 min. Cells were left to recover by

incubation in a non-selective culture medium (SOC) for 1 hour with agitation at 37 °C and were subsequently spread onto agar plates containing appropriate selective agent (ampicillin at 50 µg/ml). Plates were incubated for 16-18 hours at +37 °C or until colonies of bacteria became evident.

5

Screening of bacterial colonies by PCR: Bacterial colonies were screened for the presence of vectors containing the desired sequences using the PCR colony screening technique. 20 µl of PCR reaction mix containing 0.5 volumes of HotStarTaq Master Mix (Qiagen), 4 pmol of the forward and reverse primers and completed with water was added to a PCR tube. A colony was lightly touched with a 20 µl pipet tip, once touched in 2 ml LB in a culture tube (for growing bacteria containing the corresponding plasmid) and resuspended in the 20 µl PCR mix. PCR was performed on a T-gradient Thermocycler 96 (Biometra) using a 35 cycle program of: +95 °C for 15 min, followed by 35 cycles of: +94 °C for 30 sec, anneal: 55 °C for 30 sec and extension: +72 °C for 2 min, followed by a final extension step of 10 min at 72 °C and subsequent storage at 4°C. The completed reactions were analyzed by agarose gel electrophoresis. See Table 3 for details of primer pairs used for colony PCR.

10

15

DNA sequencing: Plasmid DNA samples were send to AGOWA (Berlin, Germany) for sequence analysis. Sequences were analyzed using the VectorNTI software package (Informax, Frederick, MD, USA).

20

Table 3

Name	Application	Length	Oligo Sequence
CD20P172S	CD20 mutagenesis	36	TGGGGAGTTTTTCTCAGAGGAATTCGATGGTTCACAGTTGTA
CD20N166D	CD20 mutagenesis	39	TGTAACAGTATTGGGTAGATGGG
CD20N163D	CD20 mutagenesis	36	AATCATGGACATACTTAATATTA
cd20exfor	CD20 construction	41	TATAGCCCGGGCCGCCACCATGACAACACCCAGAAATTCA
cd20exrev	CD20 construction	38	GCGTCTCATGTACATTAAGGAGAGCTGTCATTTTCTAT
pee13.4seqrev2	Colony PCR	23	TCGGACATCTCATGACTTCTTT
pConKseq1	Colony PCR	23	GTAGTCTGAGCAGTACTCGTTGC
cd20hsapmutr (AxP)	CD20 mutagenesis	42	TGGGGAGTTTTTCTCAGAGGAATTCGATGGTTCACAGTTGTA
cd20hsapmutf (AxP)	CD20 mutagenesis	42	TACAACGTGAACCATCGAATTCCTCTGAGAAAACTCCCCA
CD20seq2	CD20 sequencing	23	TGTAACAGTATTGGGTAGATGGG
cd20seq1	CD20 sequencing	23	AATCATGGACATACTTAATATTA

25

Mutagenesis: The mutagenesis was performed, using either the QuikChange® XL Site-Directed Mutagenesis kit (Cat 200517-5, Lot 1120630, Stratagene Europe) according to the manufacturer's instructions.

5 Mutagenesis reactions were concentrated using ethanol precipitation and transformed into either oneshot DH5 α -T1R competent *E. coli* cells or electroporated into ElectroTen-Blue® Electroporation-Competent Cells. Colonies were checked by colony PCR and restriction digestion prior to transfection.

10 *HEK293F cell transfection:* HEK293F cells were obtained from Invitrogen and transfected according to the manufacturer's instructions, using 293fectin. The HEK293F cells were used for all the single mutant sequences.

CHO cell transfection: CHO cells grown to approximately 95% confluence were transiently transfected with CD20 wild-type, mutant cDNA or a
15 combination of both constructs using lipofectamine 2000 (M668-019, Invitrogen, Breda, Netherlands). To this end, 24 μ g precipitated DNA was diluted (1 μ g/ μ l) in 500 μ l optimem, in ratios of AxP 100% : WT 0%; AxP 33.3% : WT 66.6%; AxP 66.6% : WT 33.3%; AxP 0% : WT 100%. For each transfection 24 μ l lipofectamine was diluted in 500 μ l optimem. Then, the diluted lipofectamine was incubated (RT, 5 min), and the
20 diluted DNA combined with the diluted lipofectamine. After gently mixing and incubating the solution (RT, 20 min), 1000 μ l DNA/lipofectamine was added to the CHO cells, thoroughly mixed and incubated for 48 hours at 37 °C, 5% CO₂. Two days after transfection of CHO cells, cells were washed twice with FACS buffer (PBS supplemented with 0.1% BSA and 0.002% NaN₃). CHO cells were treated with
25 trypsin/EDTA (Gibco BRL, Life Technologies, Paisley, Scotland) and lifted off the culture plates.

Anti-CD20 Antibody binding: HEK293F cells and CHO cells were taken up in PBS in a concentration of 2 x 10⁶/ml, and added to round bottom plates (1 x
30 10⁵/well). Then, 50 μ l CD20 mAb was added, in serial dilutions of 10, 5, 2.5, or 0 μ g per well (4 °C, 30 min). After washing in FACS buffer (PBS supplemented with 0.1% BSA and 0.002% NaN₃), the cells were analyzed on a flow cytometer (Becton Dickinson, San Diego, CA, USA), and 5,000 events per sample were acquired at high flow rate.

35 As can be seen from Figures 48A-E, all anti-CD20 mAbs bound efficiently to CHO cells expressing WT CD20. As expected, rituximab did not bind the AxP mutant (Figure 48A), and B1 bound this mutant poorly (Figure 48D). Both 2F2 and 11B8 in contrast bound to WT and AxP mutant CD20 equally well (Figure 48B and

Figure 48C). Titrating the amount of WT CD20 on the surface indeed titrated the binding of rituximab and B1. Both 2F2 and 11B8 again were insensitive to the absence or presence of the mutation.

This study indicates that the binding of 2F2 and 11B8 to human CD20 is insensitive to mutations at amino acid positions 170 and 172. 2F2 and 11B8 therefore represent a new class of CD20 mAbs recognizing a novel CD20 epitope.

Figure 49A shows percentage binding of 2F2, 11B8T, B1 or rituximab to mutant P172S vs. WT CD20, Figure 49B shows percentage binding of 2F2T, 11B8T, B1, CAT (CAT 13.6E12, a mouse monoclonal IgG2A anti-CD20 antibody, Diatec.Com), a control isotype antibody (KLH), or rituximab to mutant CD20 (AxP) vs. WT CD20.

For the mutant wherein asparagine at position 166 has been replaced with aspartic acid (CD20N166D) 2F2 showed very low binding, whereas B1, rituximab and 11B8T were able to bind, see Figure 49C. In a similar experiment CAT 13.6E12 and rituximab were able to bind to CD20N166D, whereas 2F2T only showed very low binding, see Figure 49D. For the mutant wherein asparagine at position 163 has been replaced by aspartic acid (CD20N163D) again rituximab, 11B8T, and B1 were able to bind to CD20N163D, whereas 2F2 and 2F2T only showed very low binding, see Figure 49E. In a similar experiment CAT 13.6E12 and rituximab were able to bind to CD20N163D, whereas 2F2T only showed very low binding, see Figure 49F.

These experiments indicate that 2F2 and 11B8 bind to different epitopes.

Example 15 Epitope mapping using Pepscan method

Synthesis of peptides: 7-, 9-, and 15-mer peptides were synthesized according to standard methods. In some cases chemical linkage of the legs of a 15-mer peptide helps to identify amino acid sequences of a potentially discontinuous epitope. According to known procedures (H.M. Geysen *et al.* (1984) *Proc. Natl. Acad. Sci. USA*, 81:3998; J.W. Sliotstra *et al.* (1996) *Mol. Divers.* 1:87; and WO 01/60769), 7-, 9-, and 15-mer peptides were synthesized that could be possible binding sites or epitopes involved in binding of 2F2 or 11B8 to the human CD20 molecule. The 9- and 15-mers were synthesized as loops and screened using credit-card format mini-PEPSCAN cards (455 peptide format/card). In all looped peptides amino acids at varied positions were replaced by a cysteine (*e.g.*, acetyl-XCXXXXXXXXXXCX-minicard). The peptides were synthesized using standard Fmoc-chemistry and deprotected using TFA with scavengers. Subsequently, the deprotected peptides were reacted on the microarray with an 0.5 mM solution of 1,3-bis(bromomethyl)benzene in ammonium bicarbonate (20 mM, pH 7.9), supplemented with acetonitrile (1:1 (v/v)). The microarrays were gently shaken in the solution for 30-60 min, while completely covered in the solution. Finally,

the microarrays were washed extensively with excess of Millipore H₂O and sonicated in disrupt-buffer containing 1% sodium dodecylsulfate, 0.1% β -mercaptoethanol, in PBS (pH 7.2) at 70 °C for 30 min, followed by sonication in millipore H₂O for another 45 min. Subsequently, the microwells were ready for screening in an ELISA-assay.

5

Pepscan ELISA-assay: The 455-well credit card-format polyethylene cards, containing the covalently linked peptides, were incubated with serum (diluted 1:1000 in blocking solution which contains 5% horse serum (v/v) and 5% ovalbumin (w/v)) (4 °C, over night). After washing, the peptides were incubated with anti-human antibody peroxidase (dilution 1:1000, 1 hour, 25 °C), and after washing the peroxidase substrate, 2,2'-azino-di-3-ethylbenzthiazoline sulfonate and 2 μ l/ml 3% H₂O₂ were added. After one hour, the color development was measured. The color development of the ELISA was quantified with a CCD-camera and an image processing system. The set up consists of a CCD-camera and a 55 mm lens (Sony CCD Video Camera XC-77RR, Nikon micro-nikk or 55 mm f/2.8 lens), a camera adaptor (Sony Camera adaptor DC-77RR) and the Image Processing Software package Optimas, version 6.5 (Media Cybernetics, Silver Spring, MD 20910, U.S.A.). Optimas runs on a pentium II computer system.

10

15

20

The absorbances (OD values) for the peptides at different antibody concentrations are shown in below Table 4 and Table 5.

GMI-055PC

Table 4

	11B8 10 µg/ml	11B8 100 µg/ml	7D8 10 µg/ml	7D8 100 µg/ml	rituximab 10 µg/ml	2F2 10 µg/ml	2F2 100 µg/ml	B1 10 µg/ml	B1 100 µg/ml
KMECLNFIRAHCPYI	763	2997	134	41	90	48	66	147	304
LKMECLNFIRCHTPY	165	738	160	41	120	49	87	179	216
KMESCNFIRACTPYI	625	3090	142	52	123	39	78	170	308
MESLCFIRAHCPYIN	179	956	127	55	102	41	65	119	178
CFIRAHTPC	188	534	181	69	134	91	114	170	212
CIRAHTPYC	151	449	186	60	132	57	92	151	195
CRAHTPYIC	427	1605	188	64	145	48	87	179	216
CAHTPYINC	179	452	174	65	125	42	106	161	172
IPAGIYA	217	950	164	76	177	48	85	165	192
PAGIYAP	449	2501	170	64	111	43	85	165	300
AGIYAPI	251	2207	188	73	110	44	98	187	143
GIYAPIC	99	251	152	64	141	34	93	177	147
IYAPICV	137	313	174	58	159	58	99	175	90
GIYAPIA	172	857	177	96	156	62	96	165	121
IYAPIAV	161	654	181	58	116	62	76	161	106

Table 5

	11B8 10 µg/ml	7D8 10 µg/ml	rituximab 10 µg/ml	2F2 10 µg/ml
PCINIYNAEPANPCE	118	163	152	65
YCNINYNAEPANPSCK	287	181	2418	86
ICIYNAEPANPSECN	138	192	142	78
NCYNAEPANPSEKCS	93	121	2649	49
ICNAEPANPSEKNCP	115	165	3283	43
YCAEPANPSEKNSCS	106	188	3770	65
NCEPANPSEKNSPCT	159	183	3476	61
ACPANPSEKNSPSCQ	146	148	250	77
ECANPSEKNSPSTCY	134	179	188	68

5 As appears from Table 4, 11B8 showed binding to AGIYAP of the small first extracellular loop of human CD20 at both 10 µg/ml and 100 µg/ml, whereas the other antibodies tested did not show significant binding to AGIYAP.

Furthermore, 11B8 showed binding to MESLNFIRAHTPYI of the second extracellular loop of human CD20 at both 10 µg/ml and 100 µg/ml, whereas the
10 other antibodies tested did not show significant binding to MESLNFIRAHTPYI.

As appears from Table 5, rituximab showed binding to EPANPSEK of the second extracellular loop of human CD20 at both 1 µg/ml and 10 µg/ml, whereas the other antibodies tested did not show significant binding to EPANPSEK.

15 **Example 16 Anti-idiotypic antibodies**

Generation of anti-idiotypic antibodies: Mouse anti-idiotypic antibodies were made by immunizing Balb/C mice with 2F2 or 11B8T, and generating hybridomas from spleens of these mice by fusion with NS1 myeloma cells using standard techniques. The following anti-idiotypic antibodies were generated: anti-2F2 sab 1.1,
20 anti-2F2 sab 1.2, anti-2F2 sab 1.3, anti-11B8T sab 2.2, anti-11B8T sab 2.3, anti-11B8T sab 2.4, anti-11B8T sab 2.5, and anti-11B8T sab 2.6. These were tested for specific binding to 2F2T, 7D8 and 11B8T. ELISA plates were coated with purified 2F2T, 7D8 or 11B8T (diluted in PBS to a final concentration of 1-2 µg/ml, 37 °C, 2 hours). Plates were blocked with PBS containing 0.05% Tween-20 and 2% chicken serum (RT, 1
25 hour). Subsequently, the plates were incubated with supernatants from cultures of the anti-idiotypic antibodies (final concentration adjusted to 1-10 µg/ml, RT, 2 hours). Bound mouse anti-idiotypic antibodies were detected with rabbit-anti-mouse IgG-HRP conjugated antibody (Jackson ImmunoResearch).

As shown in Figure 50 anti-2F2 sab 1.1, anti-2F2 sab 1.2, and anti-2F2 sab 1.3 bind to 2F2T and 7D8, but not to 11B8T or an unrelated, isotype control human antibody. Since 2F2T and 7D8 are very homologous in V_L and V_H sequence, reaction of anti-2F2 idiotypic antibodies with 7D8 was expected.

5 Figure 51 shows that anti-11B8T sab 2.2, anti-11B8T sab 2.3, anti-11B8T sab 2.4, anti-11B8T sab 2.5, and anti-11B8T sab 2.6 all bind to 11B8T to a similar extent.

Anti-idiotypic antibodies as an immunodiagnostic tool: The 2F2/7D8
10 and 11B8T specific anti-idiotypic antibodies can be used as an immunodiagnostic tool to detect and quantify levels of human monoclonal antibodies against CD20 in laboratory or patient samples. This may be useful for examining pharmacokinetics of the anti-CD20 antibody or for determining and adjusting the dosage of the anti-CD20 antibody and for monitoring the disease and the effect of treatment in a patient. As an example of
15 such an assay, ELISA plates were coated with 4 µg/ml anti-2F2 sab 1.1, anti-2F2 sab 1.2 or anti-2F2 sab 1.3. Plates were blocked with PBS containing 0.05% Tween-20 and 2% chicken serum (RT, 1 hour). Subsequently, the plates were incubated with a serial dilution of 2F2T (10,000-9.77 ng/ml, RT, 2 hours). Bound 2F2T was detected with mouse-anti-human IgG HRP-conjugated antibody. As shown in Figures 52A-C a dose
20 dependent binding of 2F2T was observed.

Equivalents

Those skilled in the art will recognize or be able to ascertain, using no more than routine experimentation, many equivalents of the specific embodiments of the
25 invention described herein. Such equivalents are intended to be encompassed by the following claims. Any combination of the embodiments disclosed in the dependent claims are also contemplated to be within the scope of the invention.

Incorporation by Reference

30 All patents, pending patent applications and other publications cited herein are hereby incorporated by reference in their entirety.

We claim:

1. An isolated human monoclonal antibody which binds to human CD20.
2. The antibody of claim 1, selected from the group consisting of an IgG1, an IgG2, an IgG3, an IgG4, an IgM, an IgA1, an IgA2, a secretory IgA, an IgD, and an IgE antibody.
3. The antibody of claim 2, wherein the antibody is an IgG1 antibody.
4. The antibody of claim 2, wherein the antibody is an IgG3 antibody.
5. The antibody of claim 2, wherein the antibody is an IgG4 antibody.
6. The antibody of claim 2, wherein the antibody is an IgA1 or IgA2 antibody.
7. The antibody of any one of the preceding claims, wherein the antibody dissociates from human CD20 with a dissociation rate constant (k_d) of about 10^{-5} sec^{-1} or less.
8. The antibody of any one of the preceding claims, wherein the antibody binds to human CD20 with an affinity constant (K_D) of about 5 nM or less.
9. The antibody of any one of the preceding claims, wherein the antibody has one or more of the characteristics selected from the group consisting of:
 - (i) capable of inducing complement dependent cytotoxicity (CDC) of cells expressing CD20 in the presence of complement;
 - (ii) capable of inducing complement dependent cytotoxicity (CDC) of cells expressing CD20 and high levels of CD55 and/or CD59 in the presence of complement;
 - (iii) capable of inducing apoptosis of cells expressing CD20;
 - (iv) capable of inducing antibody dependent cellular cytotoxicity (ADCC) of cells expressing CD20 in the presence of effector cells;

- (v) capable of inducing homotypic adhesion of cells which express CD20;
- (vi) capable of translocating into lipid rafts upon binding to CD20;
- (vii) capable of prolonging the survival of a subject having tumor cells which express CD20;
- (viii) capable of depleting cells expressing CD20; and
- (ix) capable of depleting cells expressing low levels of CD20 (CD20^{low} cells).
- 10 10. The antibody of claim 9, which has one or more of the following characteristics selected from the group consisting of:
- (i) capable of inducing at least 20%, and preferably at least 30% CDC mediated lysis of B-CLL cells in the presence of 33 vol/vol% plasma within 3 hours at 37 °C at an antibody concentration of 10 µg/ml;
- 15 (ii) capable of inducing at least 20%, and preferably at least 30% lysis of B-CLL cells in the presence of 33 vol/vol% whole blood cells within 3 hours at 37 °C at an antibody concentration of 10 µg/ml;
- (iii) capable of prolonging the 50% survival rate of SCID mice injected with Daudi cells by more than 30% at a dose of 20 µg; and
- 20 (iv) capable of depleting peripheral B cells expressing low levels of CD20 (CD20^{low} B cells) to undetectable levels for more than 50 days in cynomolgus monkeys at a dosage of 6.25 mg/kg per day for 4 consecutive days.
- 25 11. The antibody of claim 10, which is capable of inducing at least 20%, and preferably at least 30% CDC mediated lysis of B-CLL cells in the presence of 33 vol/vol% plasma within 3 hours at 37 °C at an anti-CD20 antibody concentration of 10 µg/ml.
- 30 12. The antibody of any of the preceding claims 1-11 encoded by human heavy chain and human kappa light chain nucleic acids comprising nucleotide sequences in their variable regions as set forth in SEQ ID NO:1 and SEQ ID NO:3, respectively, and conservative sequence modifications thereof.
- 35 13. The antibody of any of the preceding claims 1-11 encoded by human heavy chain and human kappa light chain nucleic acids comprising nucleotide sequences in their variable regions as set forth in SEQ ID NO:5 and SEQ ID NO:7, respectively, and conservative sequence modifications thereof.

14. The antibody of any of the preceding claims 1-11 encoded by human heavy chain and human kappa light chain nucleic acids comprising nucleotide sequences in their variable regions as set forth in SEQ ID NO:9 and SEQ ID NO:11, respectively, and conservative sequence modifications thereof.

5

15. The antibody of any of the preceding claims 1-11 having a human heavy chain and human kappa light chain variable regions comprising the amino acid sequences as set forth in SEQ ID NO:2 and SEQ ID NO:4, respectively, and conservative sequence modifications thereof.

10

16. The antibody of any of the preceding claims 1-11 having human heavy chain and human kappa light chain variable regions which are at least 90% homologous, preferably at least 95% homologous, and more preferably at least 98%, or at least 99% homologous to the amino acid sequences as set forth in SEQ ID NO:2 and SEQ ID NO:4, respectively.

15

17. The antibody of any of the preceding claims 1-11 having a human heavy chain and human kappa light chain variable regions comprising the amino acid sequences as set forth in SEQ ID NO:6 and SEQ ID NO:8, respectively, and conservative sequence modifications thereof.

20

18. The antibody of any of the preceding claims 1-11 having human heavy chain and human kappa light chain variable regions which are at least 90% homologous, preferably at least 95% homologous, and more preferably at least 98%, or at least 99% homologous to the amino acid sequences as set forth in SEQ ID NO:6 and SEQ ID NO:8, respectively.

25

19. The antibody of any of the preceding claims 1-11 having a human heavy chain and human kappa light chain variable regions comprising the amino acid sequences as set forth in SEQ ID NO:10 and SEQ ID NO:12, respectively, and conservative sequence modifications thereof.

30

20. The antibody of any of the preceding claims 1-11 having human heavy chain and human kappa light chain variable regions which are at least 90% homologous, preferably at least 95% homologous, and more preferably at least 98%, or at least 99% homologous to the amino acid sequences as set forth in SEQ ID NO:10 and SEQ ID NO:12, respectively.

35

21. The antibody of any of the preceding claims 1-11 comprising at least one human variable region selected from the group consisting of:

- (i) SEQ ID NOs:2, 4, 6, 8, 10, or 12; and
- (ii) a sequence which is at least 90% homologous, preferably at least 95% homologous, and more preferably at least 98%, or at least 99% homologous to any one of the amino acid sequences as set forth in (i) above.

22. An isolated human monoclonal antibody which binds to an epitope on human CD20 defined by the antibody of any one of claims 12-21.

23. An isolated human monoclonal antibody which binds to an epitope on CD20

(i) which does not comprise or require the amino acid residue proline at position 172;

(ii) which does not comprise or require the amino acid residues alanine at position 170 or proline at position 172;

(iii) which comprises or requires the amino acid residues asparagine at position 163 and asparagine at position 166;

(iv) which does not comprise or require the amino acid residue proline at position 172, but which comprises or requires the amino acid residues asparagine at position 163 and asparagine at position 166; or

(v) which does not comprise or require the amino acid residues alanine at position 170 or proline at position 172, but which comprises or requires the amino acid residues asparagine at position 163 and asparagine at position 166.

24. An isolated human monoclonal antibody which binds to CD20, wherein the antibody has one or more of the following characteristics:
- (i) binds to mutant P172S CD20 (proline at position 172 mutated to serine) with at least the same affinity as to human CD20;
 - 5 (ii) binds to mutant AxP (alanine at position 170 mutated to serine, and proline at position 172 mutated to serine) with at least the same affinity as to human CD20;
 - (iii) shows a reduced binding of 50% or more to mutant N166D (asparagine at position 166 mutated to aspartic acid) compared to human CD20 at an
10 antibody concentration of 10 μ g/ml; or
 - (iv) shows a reduced binding of 50% or more to mutant N163D (asparagine at position 163 mutated to aspartic acid) compared to human CD20 at an antibody concentration of 10 μ g/ml.
- 15 25. An isolated human monoclonal antibody which binds to an epitope in the small first extracellular loop of human CD20.
26. An isolated human monoclonal antibody which binds to a discontinuous epitope on CD20.
- 20 27. An isolated human monoclonal antibody which binds to a discontinuous epitope on CD20, wherein the epitope comprises part of the first small extracellular loop and part of the second extracellular loop.
- 25 28. An isolated human monoclonal antibody which binds to a discontinuous epitope on CD20, wherein the epitope has residues AGIYAP of the small first extracellular loop and residues MESLNFIRAHTPYI of the second extracellular loop.
- 30 29. An isolated human monoclonal antibody which has the binding characteristics of the antibody of any one of claims 11-28.
30. An isolated human monoclonal antibody which binds to human CD20 comprising at least one CDR sequence selected from the group consisting of:
- 35 (i) SEQ ID NOs: 13, 14, 15, 16, 17, or 18;
- (ii) conservative sequence modifications of the sequences listed in (i);
- and

(iii) fragments of any one of the sequences defined in (i) or (ii) which retain the ability to bind to human CD20.

5 31. The antibody of claim 30, comprising SEQ ID NO:15.

 32. The antibody of claim 30, comprising at least four CDR sequences selected from the group consisting of:

 (i) SEQ ID NOs: 13, 14, 15, 16, 17, or 18;

10 (ii) conservative sequence modifications of the sequences listed in (i);
and

 (iii) fragments of any one of the sequences defined in (i) or (ii) which retain the ability to bind to human CD20.

 33. The antibody of claim 30, comprising SEQ ID NOs: 13, 14, 15,
15 16, 17, and 18.

 34. An isolated human monoclonal antibody which binds to human CD20 comprising at least one CDR sequence selected from the group consisting of:

20 (i) SEQ ID NOs: 19, 20, 21, 22, 23, or 24;

 (ii) conservative sequence modifications of the sequences listed in (i);
and

 (iii) fragments of any one of the sequences defined in (i) or (ii) which retain the ability to bind to human CD20.

25 35. The antibody of claim 34, comprising at least four CDR sequences selected from the group consisting of:

 (i) SEQ ID NOs: 19, 20, 21, 22, 23, or 24;

 (ii) conservative sequence modifications of the sequences listed in (i);
and

30 (iii) fragments of any one of the sequences defined in (i) or (ii) which retain the ability to bind to human CD20.

 36. The antibody of claim 34, comprising SEQ ID NOs: 19, 20, 21,
22, 23, and 24.

35 37. An isolated human monoclonal antibody which binds to human CD20 comprising at least one CDR sequence selected from the group consisting of:

 (i) SEQ ID NOs: 25, 26, 27, 28, 29, or 30;

(ii) conservative sequence modifications of the sequences listed in (i);
and
(iii) fragments of any one of the sequences defined in (i) or (ii) which retain the ability to bind to human CD20.

5

38. The antibody of claim 37, comprising SEQ ID NO:27.

39. The antibody of claim 37, comprising at least four CDR sequences selected from the group consisting of:

10

(i) SEQ ID NOs: 25, 26, 27, 28, 29, or 30;

(ii) conservative sequence modifications of the sequences listed in (i);

and

(iii) fragments of any one of the sequences defined in (i) or (ii) which retain the ability to bind to human CD20.

15

40. The antibody of claim 39, comprising SEQ ID NOs: 25, 26, 27, 28, 29, and 30.

41. The antibody of any of the preceding claims 1-11 comprising at least one CDR selected from the group consisting of

20

(i) SEQ ID NOs:13, 19, or 25, or a sequence having 1 amino acid substitution, deletion or addition of the sequence of SEQ ID NOs:13, 19 or 25;

(ii) SEQ ID NOs:14, 20, or 26, or a sequence having 1-4 amino acid substitutions, deletions or additions of the sequence of SEQ ID NOs:14, 20, or 26;

25

(iii) SEQ ID NOs:15, or 27, or a sequence having 1-4 amino acid substitutions, deletions or additions of the sequence of SEQ ID NOs:15, or 27;

(iv) SEQ ID NO: 16, or a sequence having 1-2 amino acid substitutions, deletions or additions of the sequence of SEQ ID NO:16;

(v) SEQ ID NO: 17, or a sequence having 1-2 amino acid substitutions, deletions or additions of the sequence of SEQ ID NO:17; and

30

(vi) SEQ ID NOs: 18, or 30, or a sequence having 1-2 amino acid substitutions, deletions or additions of the sequence of SEQ ID NOs: 18, or 30.

35

42. The antibody of claim 41 comprising at least four CDRs selected from the group consisting of

(i) SEQ ID NOs:13, 19, or 25, or a sequence having 1 amino acid substitution, deletion or addition of the sequence of SEQ ID NOs:13, 19 or 25;

5 (ii) SEQ ID NOs:14, 20, or 26, or a sequence having 1-4 amino acid substitutions, deletions or additions of the sequence of SEQ ID NOs:14, 20, or 26;

(iii) SEQ ID NOs:15, or 27, or a sequence having 1-4 amino acid substitutions, deletions or additions of the sequence of SEQ ID NOs:15, or 27;

10 (iv) SEQ ID NO: 16, or a sequence having 1-2 amino acid substitutions, deletions or additions of the sequence of SEQ ID NO:16;

(v) SEQ ID NO: 17, or a sequence having 1-2 amino acid substitutions, deletions or additions of the sequence of SEQ ID NO:17; and

(vi) SEQ ID NOs: 18, or 30, or a sequence having 1-2 amino acid substitutions, deletions or additions of the sequence of SEQ ID NOs: 18, or 30.

15

43. The antibody of claim 41 comprising one CDR selected from the group consisting of

SEQ ID NOs:15, or 27, and a sequence having 1-4 amino acid substitutions, deletions or additions of the sequence of SEQ ID NOs:15, or 27.

20

44. The antibody of any one of the preceding claims which is an intact antibody selected from the group consisting of: an intact IgG1 antibody, an intact IgG2 antibody, an intact IgG3 antibody, an intact IgG4 antibody, an intact IgM antibody, an intact IgA1 antibody, an intact IgA2 antibody, an intact secretory IgA antibody, an intact IgD antibody, and an intact IgE antibody, wherein the antibody is glycosylated in a eukaryotic cell.

25

45. The antibody of any one of the preceding claims which is an antibody fragment or a single chain antibody.

30

46. The antibody of any one of the preceding claims which is a binding-domain immunoglobulin fusion protein comprising (i) a binding domain polypeptide in the form of a heavy chain variable region or a light chain variable region as defined in claim 24 that is fused to an immunoglobulin hinge region polypeptide, (ii) an immunoglobulin heavy chain CH2 constant region fused to the hinge region, and (iii) an immunoglobulin heavy chain CH3 constant region fused to the CH2 constant region.

35

47. The antibody of any one of the preceding claims produced by a hybridoma which includes a B cell obtained from a transgenic non-human animal, in which V-(D)-J gene segment rearrangements have resulted in the formation of a functional human heavy chain transgene and a functional human light chain transgene,
5 fused to an immortalized cell.

48. A hybridoma comprising a B cell obtained from a transgenic non-human animal in which V-(D)-J gene segment rearrangements have resulted in the formation of a functional human heavy chain transgene and a functional light chain
10 transgene fused to an immortalized cell, wherein the hybridoma produces a detectable amount of the monoclonal antibody of any one of the preceding claims.

49. A hybridoma which produces a human monoclonal antibody encoded by human IgG heavy chain and human kappa light chain nucleic acids
15 comprising nucleotide sequences in their variable regions as set forth in SEQ ID NOs:1, 5, or 9 and SEQ ID NOs:3, 7, or 11, respectively, and conservative sequence modifications thereof.

50. A hybridoma which produces a human monoclonal having IgG
20 heavy chain and kappa light chain variable regions which comprise the amino acid sequences as set forth in SEQ ID NOs:2, 6, or 10 and SEQ ID NOs: 4, 8, or 12, respectively, and conservative sequence modifications thereof.

51. The antibody of any one of claims 1-45 produced by a
25 transfectoma comprising nucleic acids encoding a human heavy chain and a human light chain.

52. A transfectoma comprising nucleic acids encoding a human heavy chain and a human light chain, wherein the transfectoma produces a detectable amount
30 of the antibody of any one of claims 1-45.

53. A transfectoma which produces a human monoclonal antibody encoded by human IgG heavy chain and human kappa light chain nucleic acids
comprising nucleotide sequences in their variable regions as set forth in SEQ ID NOs:1,
35 5, or 9 and SEQ ID NOs:3, 7, or 11, respectively, and conservative sequence modifications thereof.

54. A transfectoma which produces a human monoclonal antibody having IgG heavy chain and kappa light chain variable regions which comprise the amino acid sequences as set forth in SEQ ID NOs:2, 6, or 10 and SEQ ID NOs:4, 8, or 12, respectively, and conservative sequence modifications thereof.

5

55. A eukaryotic or prokaryotic host cell which produces a human monoclonal antibody having heavy chain and light chain variable regions which comprise the amino acid sequences as set forth in SEQ ID NOs:2, 6, or 10 and SEQ ID NOs:4, 8, or 12, respectively, and conservative sequence modifications thereof.

10

56. A transgenic non-human animal or plant which produces a human monoclonal antibody having heavy chain and light chain variable regions which comprise the amino acid sequences as set forth in SEQ ID NOs:2, 6, or 10 and SEQ ID NOs:4, 8, or 12, respectively, and conservative sequence modifications thereof.

15

57. A method of producing a human monoclonal antibody which binds to human CD20, comprising:

immunizing a transgenic non-human animal having a genome comprising a human heavy chain transgene and a human light chain transgene with human CD20 or a cell expressing human CD20, such that antibodies are produced by B cells of the animal;

20

isolating B cells of the animal;

fusing the B cells with myeloma cells to form immortal, hybridoma cells that secrete human monoclonal antibodies specific for human CD20; and

25

isolating the human monoclonal antibodies specific for CD20 from the culture supernatant of the hybridoma, or the transfectoma derived from such hybridoma.

58. A method according to claim 57, wherein the immunization is performed with cells which have been transfected with human CD20.

30

59. An isolated human monoclonal antibody which binds to human CD20 obtained by:

immunizing a transgenic non-human animal having a genome comprising a human heavy chain transgene and a human light chain transgene with a cell which has been transfected with human CD20, such that antibodies are produced by B cells of the animal;

35

isolating B cells of the animal;

fusing the B cells with myeloma cells to form immortal, hybridoma cells that secrete human monoclonal antibodies specific for human CD20; and

isolating the human monoclonal antibodies specific for CD20 from the culture supernatant of the hybridoma, or the transfectoma derived from such hybridoma.

5

60. An isolated human antibody comprising a heavy chain variable region amino acid sequence derived from a human V_H3-13/DP-44 germline sequence (SEQ ID NO:54) and a light chain variable region amino acid sequence derived from a human L6/JK4-CK (SEQ ID NO:55) germline sequence, wherein the human antibody
10 binds to human CD20.

61. An isolated human antibody comprising a heavy chain variable region amino acid sequence derived from a human V_H3-09/JH6b germline sequence (SEQ ID NO:56) and a light chain variable region amino acid sequence derived from a
15 human V_L-L6/JK5 germline sequence (SEQ ID NO:57), wherein the human antibody binds to human CD20.

62. A composition comprising the human antibody of any one of claims 1-45 and a pharmaceutically acceptable carrier.
20

63. A composition comprising a combination of two or more human antibodies according to any one of claims 1-45, which have complementary functional activities.

64. A composition according to claim 61 comprising a first antibody according to claim 15 and a second antibody according to claim 19.
25

65. A composition according to any of claims 62-64 further comprising a therapeutic agent.
30

66. The antibody according to any one of claims 1-45, further comprising a chelator linker for attaching a radioisotope.

67. An immunoconjugate comprising an antibody according to any
35 one of claims 1-45 linked to a cytotoxic agent, a radioisotope, or a drug.

68. A bispecific molecule comprising an antibody according to any one of claims 1-45 and a binding specificity for a human effector cell.

69. A bispecific molecule comprising an antibody according to any one of claims 1-45 and a binding specificity for a human Fc receptor or a binding specificity for a T cell receptor, such as CD3.

5

70. A method of inhibiting growth of a cell expressing CD20, comprising contacting the cell with an effective amount of an antibody according to any one of claims 1-45 such that the growth of the cell is inhibited.

10

71. A method of killing a cell expressing CD20, comprising contacting the cell with the antibody of any one of claims 1-45, such that killing of the cell expressing CD20 occurs.

15

72. The method of any one of claims 70 or 71, wherein the cell is a B lymphocyte or a tumor cell.

20

73. A method of treating or preventing a disease or disorder involving cells expressing CD20, comprising administering to a subject a human antibody, composition, immunoconjugate, or bispecific molecule according to any one of claims 1-45 or 60-69, an expression vector according to any one of the claims 94-97, in an amount effective to treat or prevent the disease.

25

74. The method of claim 73, wherein the disease is a B cell lymphoma.

75. The method of claim 73, wherein the disease is B cell non-Hodgkin's lymphoma.

30

76. The method of claim 73, wherein the disease is selected from the group consisting of precursor B cell lymphoblastic leukemia/lymphoma and mature B cell neoplasms, such as B cell chronic lymphocytic leukemia (CLL)/small lymphocytic lymphoma (SLL), B cell prolymphocytic leukemia, lymphoplasmacytic lymphoma, mantle cell lymphoma (MCL), follicular lymphoma (FL), cutaneous follicle center lymphoma, marginal zone B cell lymphoma (MALT type, nodal and splenic type), hairy cell leukemia, diffuse large B cell lymphoma, Burkitt's lymphoma, plasmacytoma, plasma cell myeloma, post-transplant lymphoproliferative disorder, Waldenström's macroglobulinemia, and anaplastic large-cell lymphoma (ALCL).

35

77. The method of claim 76, wherein the disease is follicular lymphoma (FL).

78. The method of claim 76, wherein the disease is B cell chronic lymphocytic leukemia (CLL)/small lymphocytic lymphoma (SLL).

79. The method of claim 73, wherein the disease is selected from the group consisting of lymphomatoid granulomatosis, primary effusion lymphoma, intravascular large B cell lymphoma, mediastinal large B cell lymphoma, heavy chain diseases (including γ , μ , and α disease), lymphomas induced by therapy with immunosuppressive agents, such as cyclosporine-induced lymphoma, and methotrexate-induced lymphoma.

80. A method of treating or preventing an immune disease involving CD20 expressing immune cells, comprising administering to a subject the antibody, composition, immunoconjugate, or bispecific molecule according to any one of claims 1-45 or 60-67 or an expression vector according to any one of the claims 94-97, in an amount effective to treat or prevent the immune disease.

81. The method of claim 80, wherein treatment includes the killing of B cells which produce antibodies against autoantigens.

82. The method of claim 73, wherein the disease or disorder is selected from the group consisting of psoriasis, psoriatic arthritis, dermatitis, systemic scleroderma and sclerosis, inflammatory bowel disease (IBD), Crohn's disease, ulcerative colitis, respiratory distress syndrome, meningitis, encephalitis, uveitis, glomerulonephritis, eczema, asthma, atherosclerosis, leukocyte adhesion deficiency, multiple sclerosis, Raynaud's syndrome, Sjögren's syndrome, juvenile onset diabetes, Reiter's disease, Behçet's disease, immune complex nephritis, IgA nephropathy, IgM polyneuropathies, immune-mediated thrombocytopenias, such as acute idiopathic thrombocytopenic purpura and chronic idiopathic thrombocytopenic purpura, hemolytic anemia, myasthenia gravis, lupus nephritis, systemic lupus erythematosus, rheumatoid arthritis (RA), atopic dermatitis, pemphigus, Graves' disease, Hashimoto's thyroiditis, Wegener's granulomatosis, Osler-Weber's syndrome, chronic renal failure, acute infectious mononucleosis, HIV, and herpes virus associated diseases.

83. The method of claim 82, wherein the autoimmune disease is rheumatoid arthritis (RA).

84. The method of claim 73, wherein the disease is an inflammatory, immune and/or autoimmune disorder selected from ulcerative colitis, Crohn's disease, juvenile onset diabetes, multiple sclerosis, immune-mediated thrombocytopenias, such as acute idiopathic thrombocytopenic purpura and chronic idiopathic thrombocytopenic purpura, hemolytic anemia, myasthenia gravis, systemic sclerosis, and pemphigus vulgaris.

85. The method of claim 73, wherein the disease is an inflammatory, immune and/or autoimmune disorder selected from inflammatory bowel disease (IBD), ulcerative colitis, Crohn's disease, and multiple sclerosis.

86. The method of any one of claims 70-85, further comprising separately administering another therapeutic agent to the subject.

87. The method of claim 86, wherein the therapeutic agent is a cytotoxic agent or a radiotoxic agent.

88. The method of claim 86, wherein the therapeutic agent is an immunosuppressant.

89. The method of claim 86, wherein the therapeutic agent is an immunological modulating agent, such as a cytokine or a chemokine.

90. The method of claim 86, wherein the therapeutic agent is selected from the group consisting of doxorubicin, cisplatin, bleomycin, carmustine, chlorambucil, and cyclophosphamide.

91. The method of claim 86, wherein the therapeutic agent is selected from the group consisting of anti-CD25 antibodies, anti-CD19 antibodies, anti-CD21 antibodies, anti-CD22 antibodies, anti-CD37 antibodies, anti-CD38 antibodies, anti-IL6R antibodies, anti-IL8 antibodies, anti-IL15 antibodies, anti-IL15R antibodies, anti-CD4 antibodies, anti-CD11a antibodies, anti-alpha-4/beta-1 integrin (VLA4) antibodies, CTLA4-Ig, and anti-C3b(i) antibodies.

92. An *in vitro* method for detecting the presence of CD20 antigen, or a cell expressing CD20, in a sample comprising:

contacting the sample with the antibody of any one of claims 1-45 under conditions that allow for formation of a complex between the antibody and CD20; and
5 detecting the formation of a complex.

93. A kit for detecting the presence of CD20 antigen, or a cell expressing CD20, in a sample comprising the antibody of any one of claims 1-45.

10 94. An *in vivo* method for detecting CD20 antigen, or a cell expressing CD20, in an subject comprising:
administering the antibody of any one of claims 1-45 under conditions that allow for formation of a complex between the antibody and CD20; and
15 detecting the formed complex.

95. An expression vector comprising a nucleotide sequence encoding the variable region of a light chain, heavy chain or both light and heavy chains of a human antibody which binds human CD20.

20 96. The expression vector of claim 95, further comprising a nucleotide sequence encoding the constant region of a light chain, heavy chain or both light and heavy chains of a human antibody which binds human CD20.

25 97. An expression vector comprising a nucleotide sequence encoding a heavy chain variable region comprising a nucleotide selected from the group consisting of the nucleotide sequences as set forth in SEQ ID NOs: 1, 5, and 9, and a light variable region comprising a nucleotide sequence selected from the group consisting of the nucleotide sequences as set forth in SEQ ID NOs: 3, 7, and 11, and conservative modifications thereof.

30 98. An expression vector comprising a nucleotide sequence encoding a heavy chain variable region comprising an amino acid sequence selected from the group consisting of the amino acid sequences as set forth in SEQ ID NOs: 2, 6, and 10, and a light chain variable region comprising the amino acid sequence selected from the
35 group consisting of the amino acid sequences as set forth in shown in SEQ ID NOs: 4, 8, and 12, and conservative sequence modifications thereof.

99. A pharmaceutical composition comprising the expression vector of any one of claims 95-98 and a pharmaceutically acceptable carrier.
100. An anti-idiotypic antibody binding to an antibody of any one of
5 claims 1-45.
101. An anti-idiotypic antibody binding to 2F2, 11B8 or 7D8.
102. Use of an anti-idiotypic antibody of claim 100 or 101 for
10 detecting the level of human monoclonal antibody against CD20 in a sample.

1/65

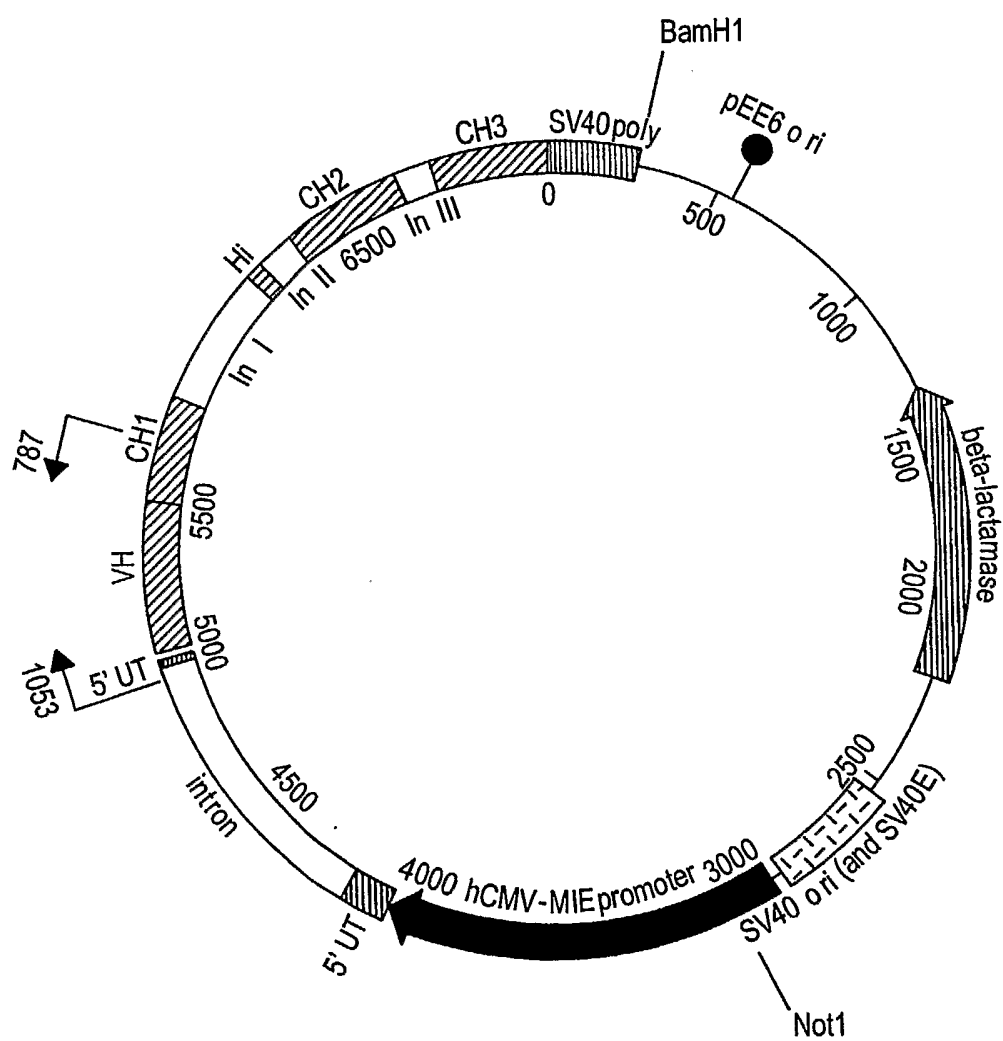
*Fig. 1*

2/65

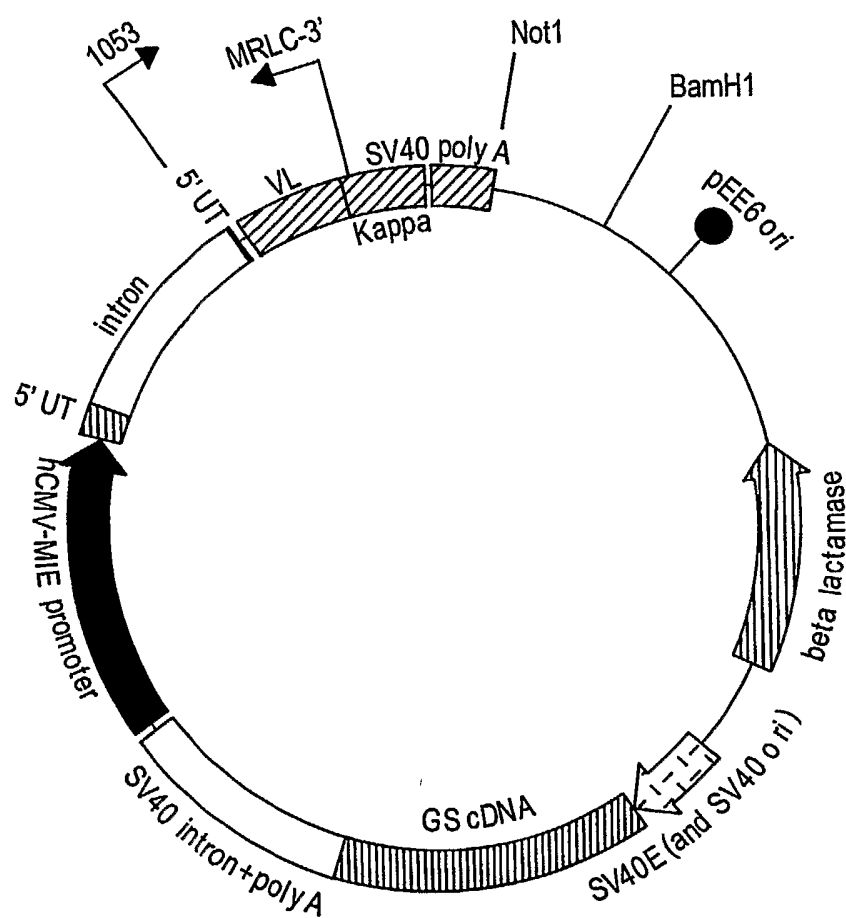
*Fig. 2*

3/65

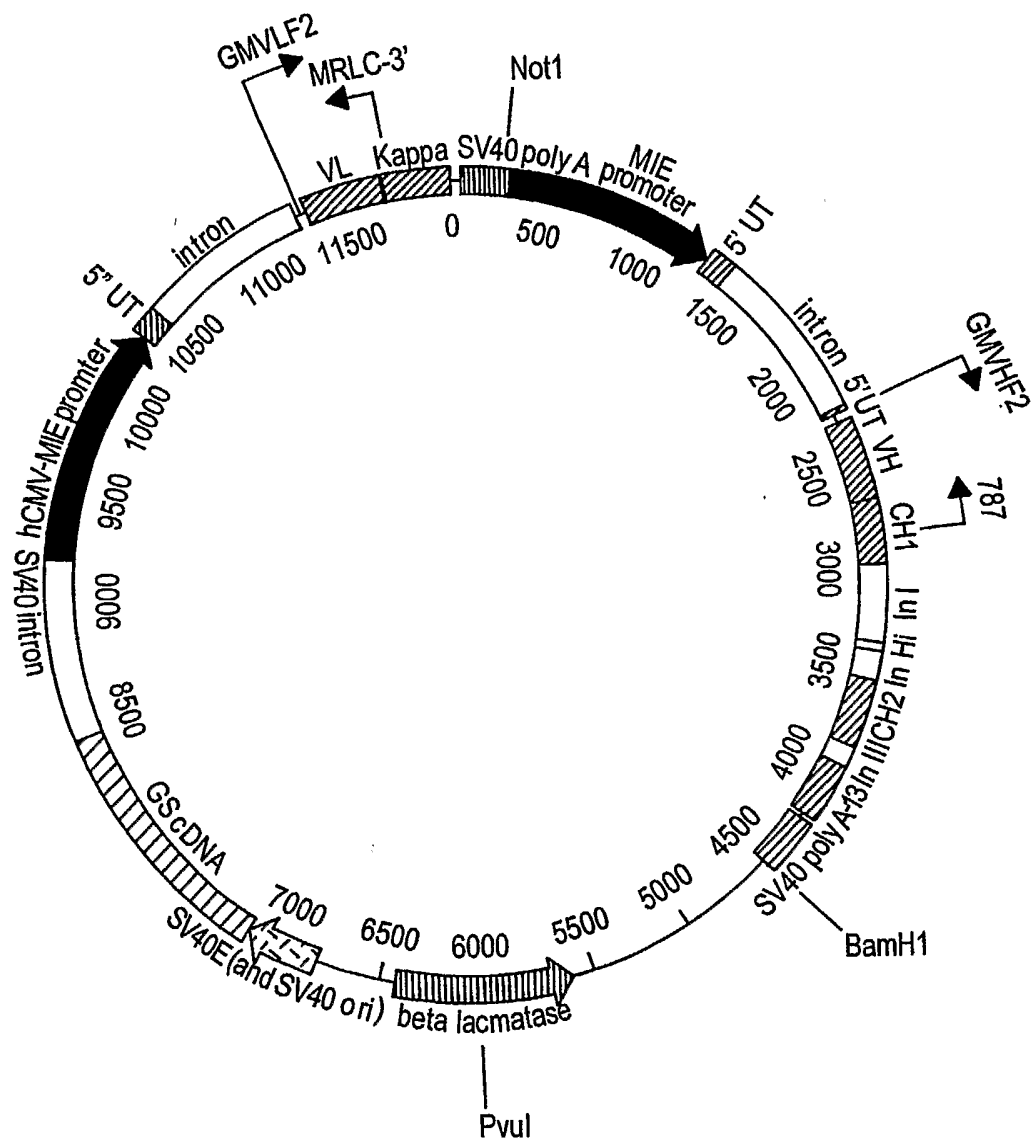
*Fig. 3*

4/65

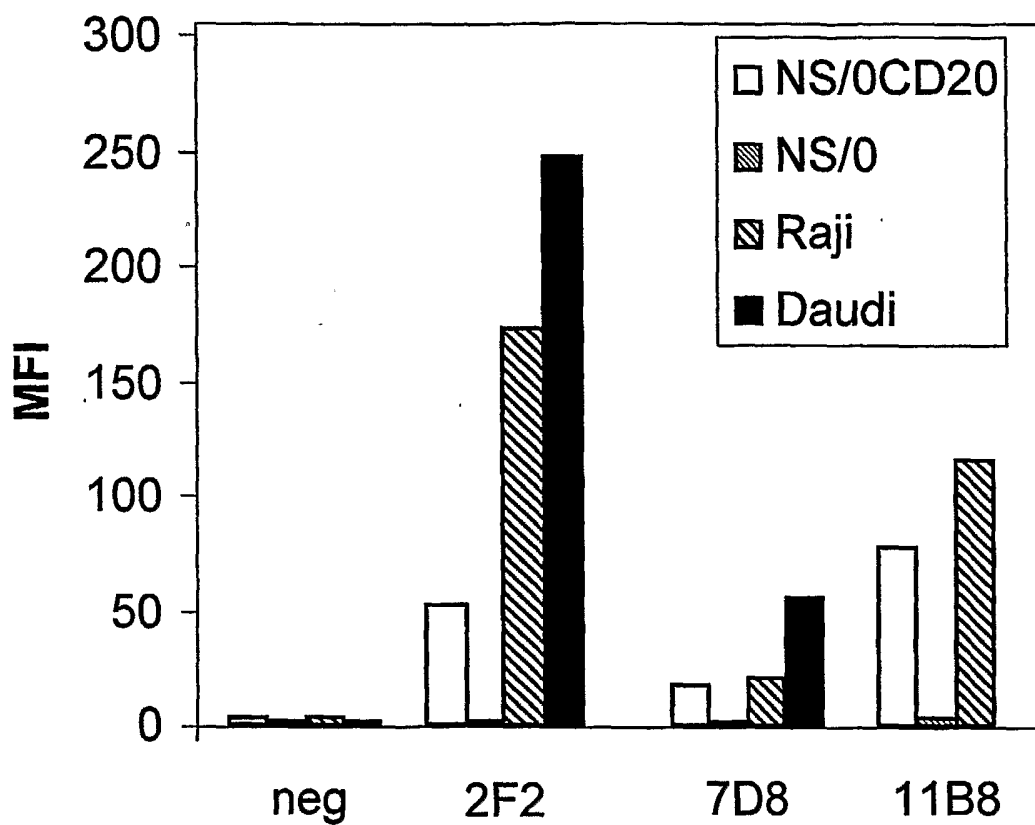
*Fig. 4*

5/65

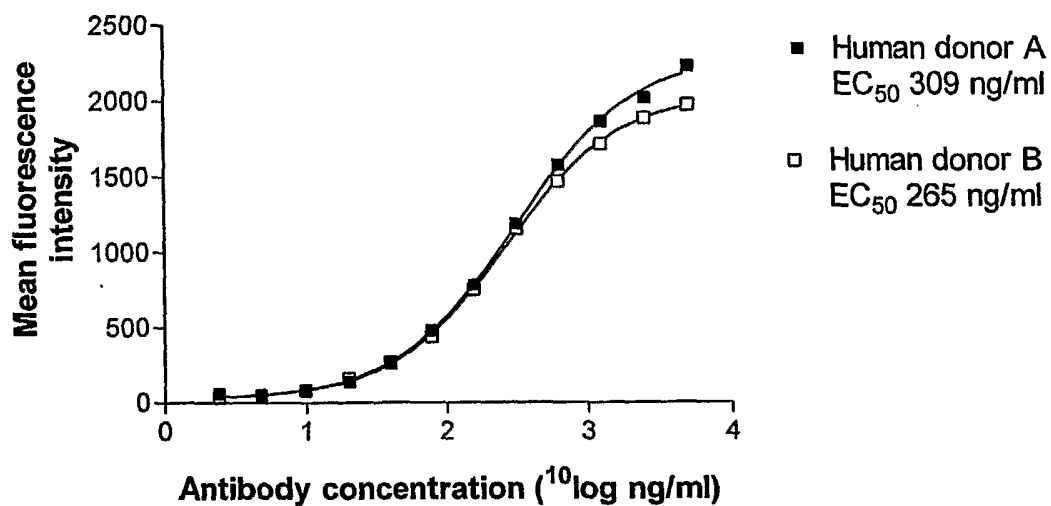
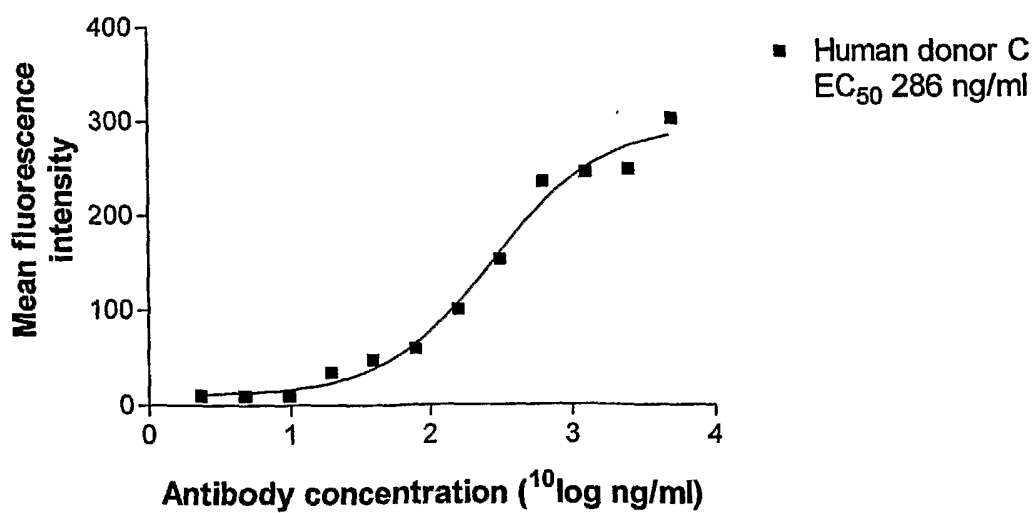
*Fig. 5A**Fig. 5B*

6/65

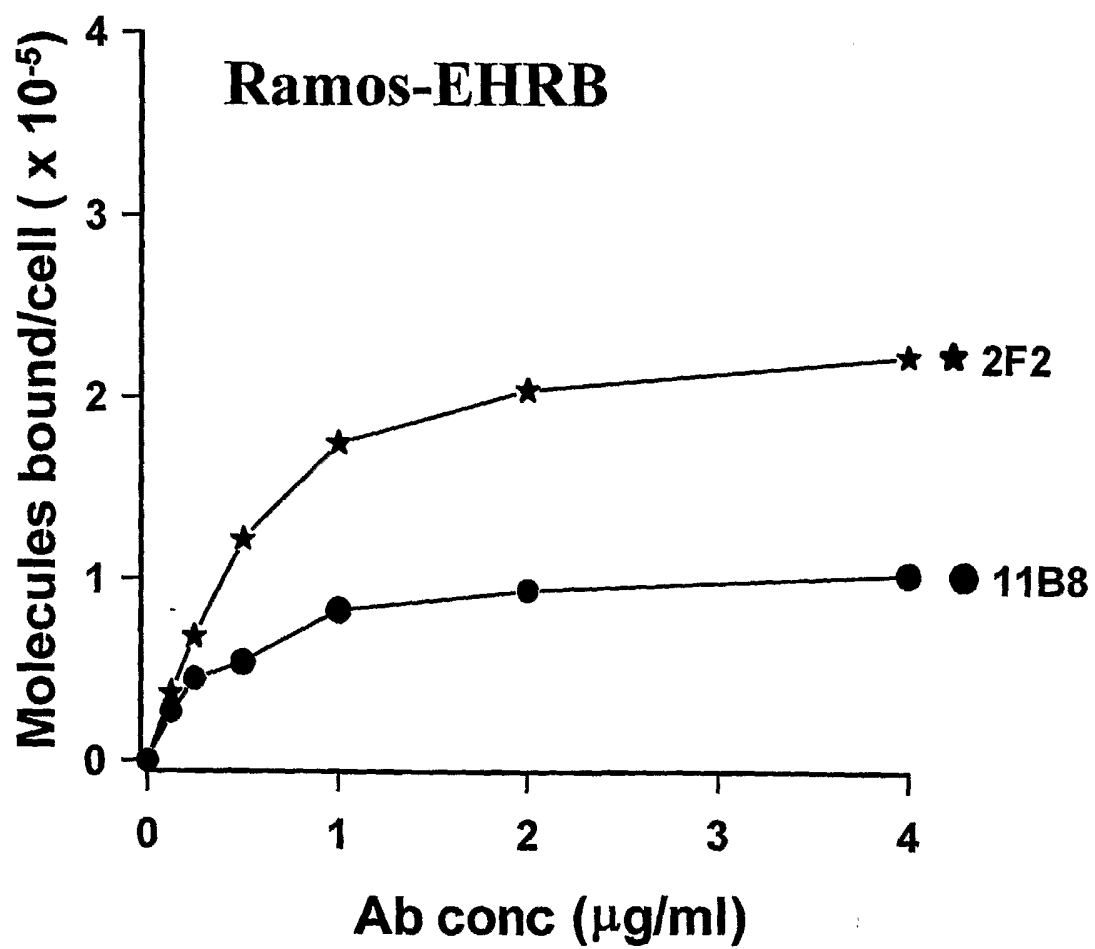
*Fig 6*

7/65

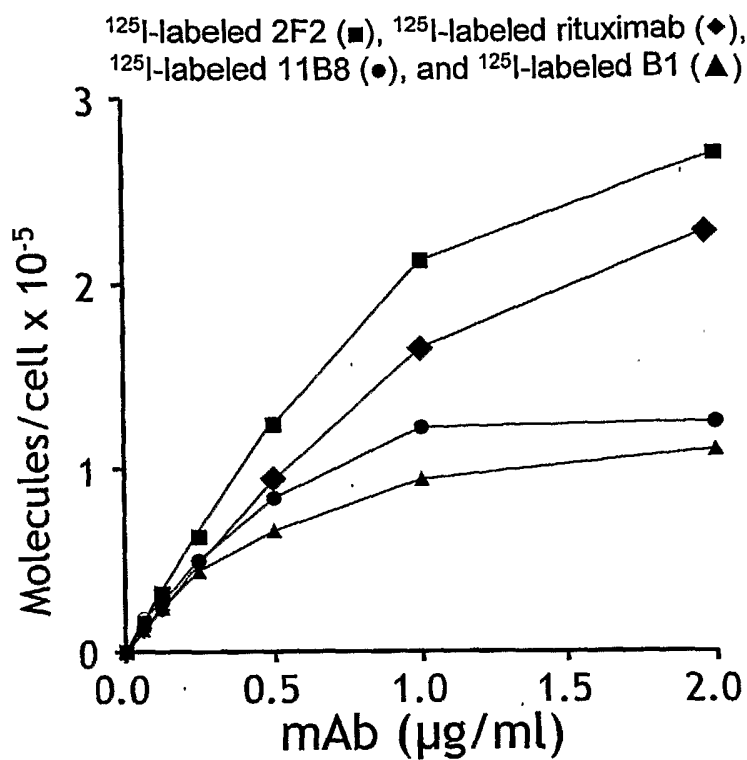
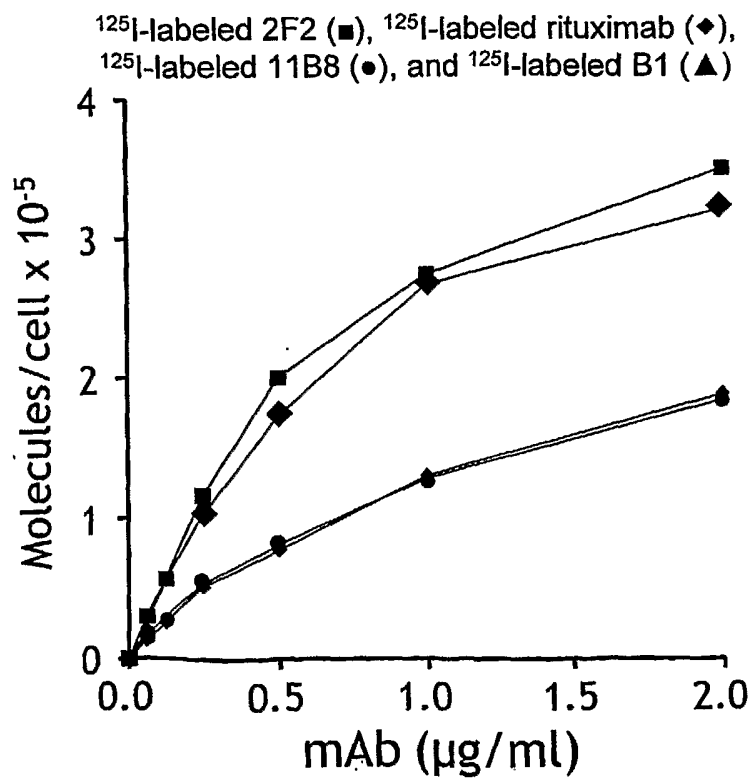
*Fig. 7A**Fig. 7B*

8/65

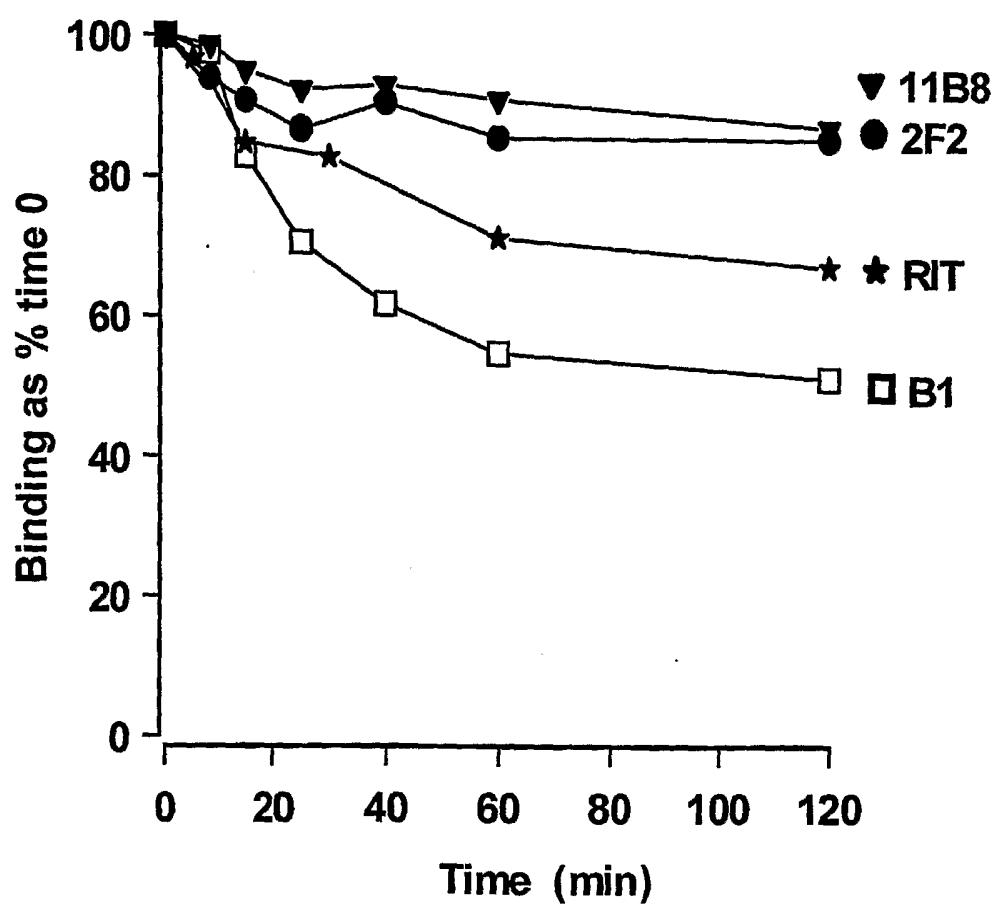
*Fig. 8*

9/65

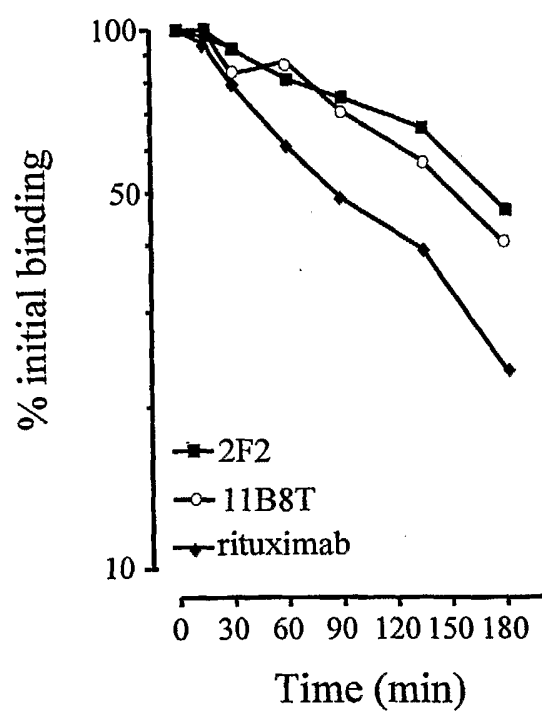
*Fig. 9*

10/65

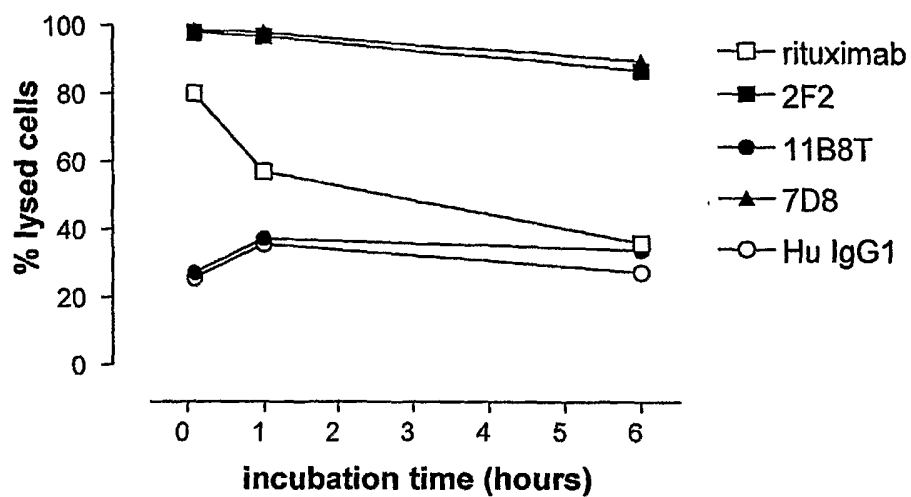
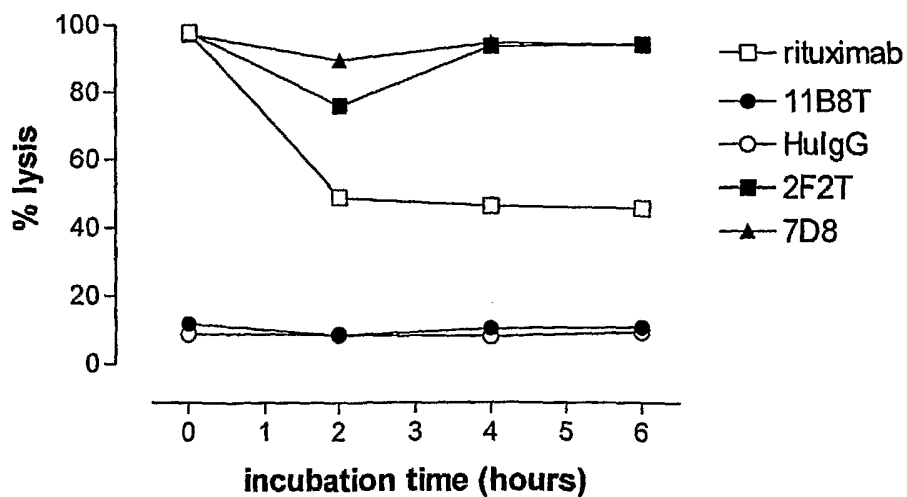
*Fig. 10A**Fig. 10B*

11/65

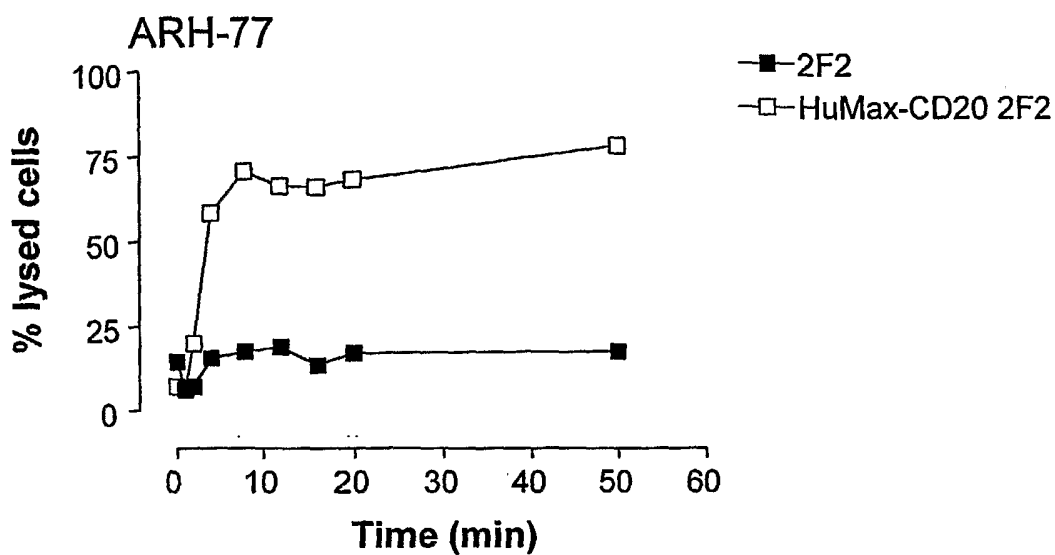
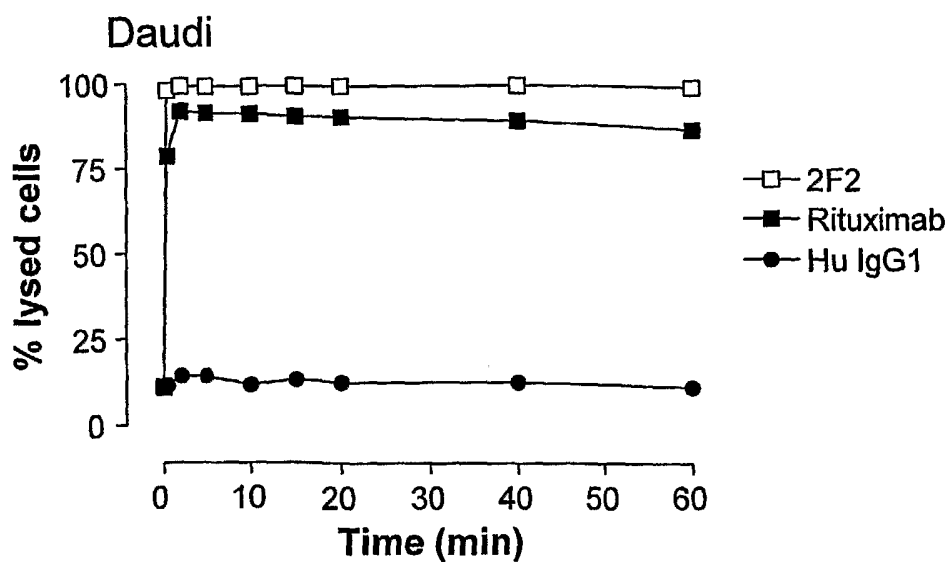
*Fig. 11A**Fig. 11A*

12/65

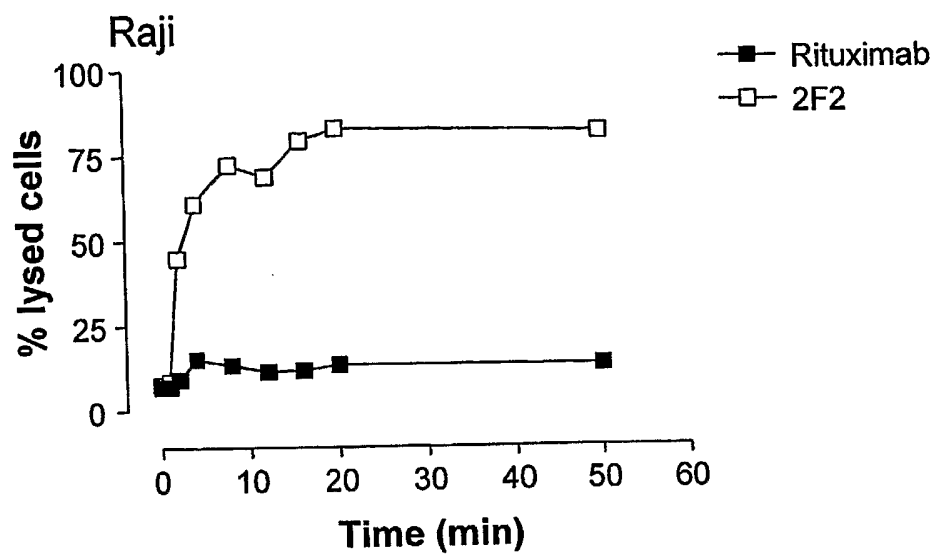
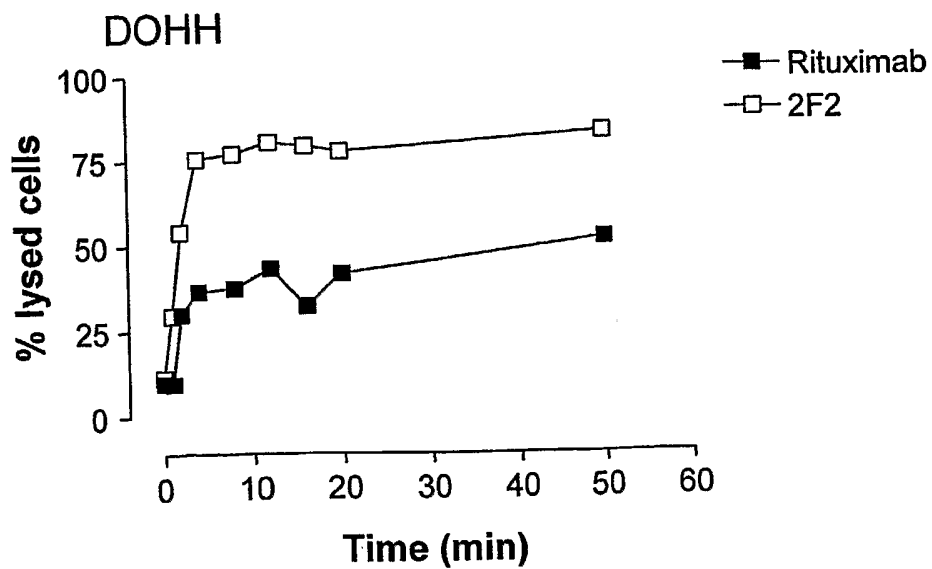
*Fig. 11C**Fig. 11D*

13/65

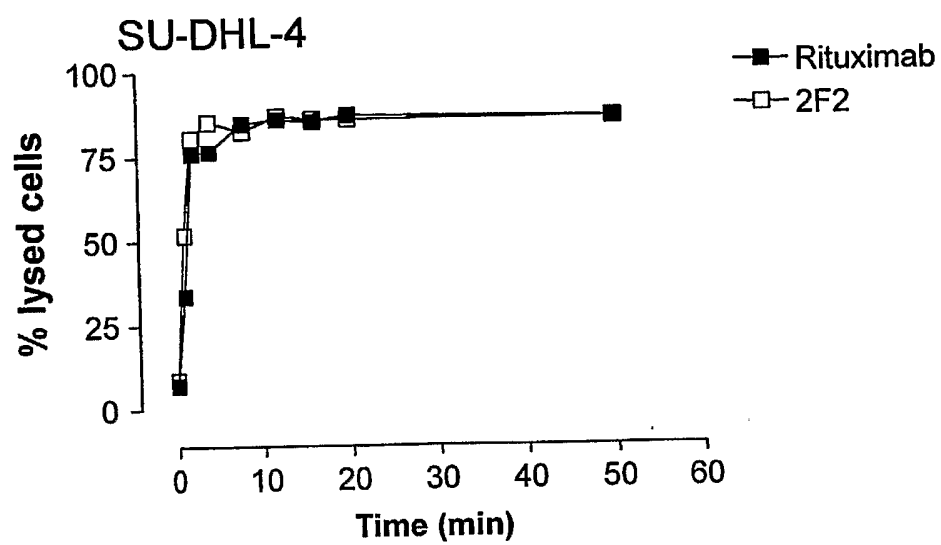
*Fig. 11E*

14/65

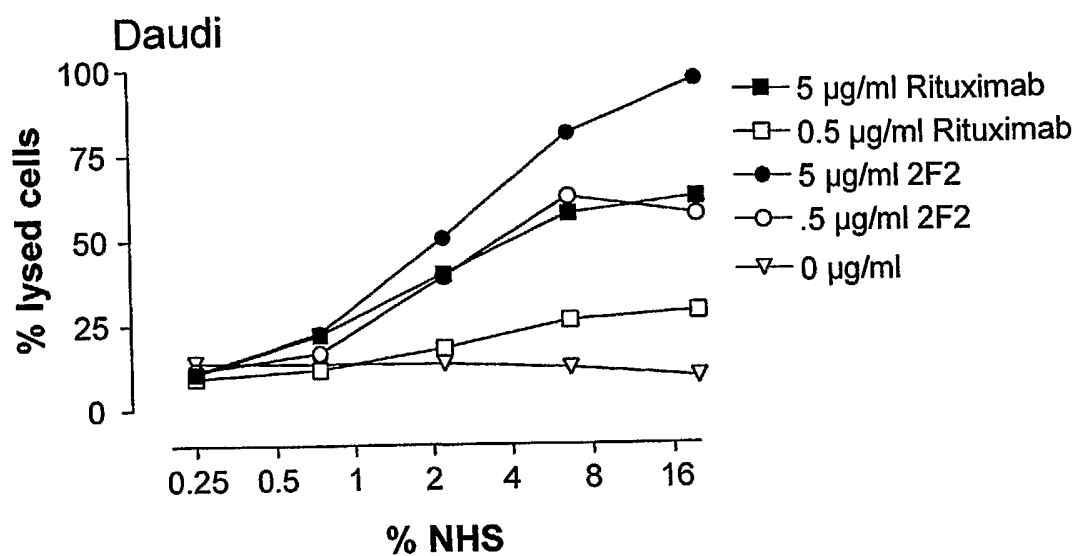
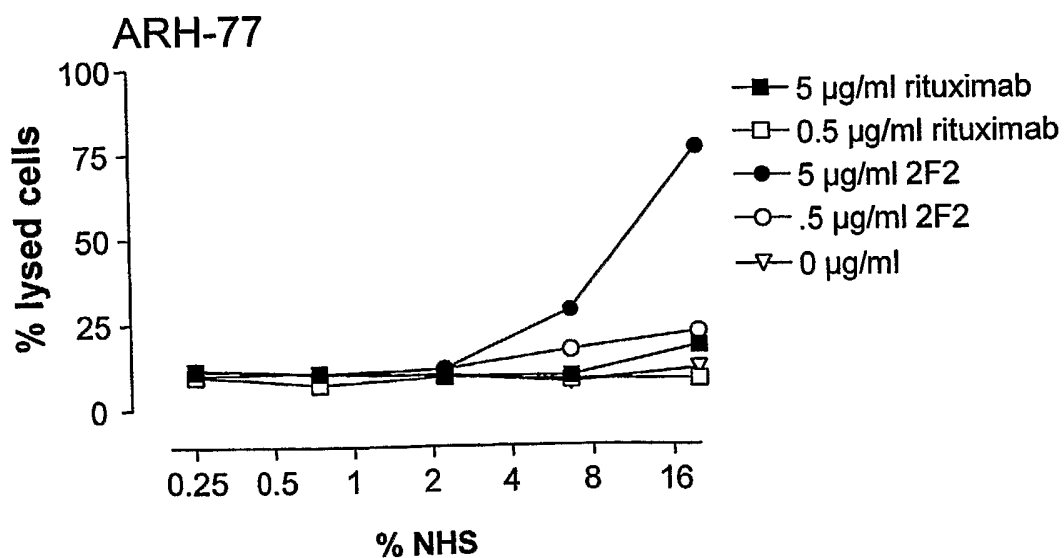
*Fig. 12A**Fig. 12B*

15/65

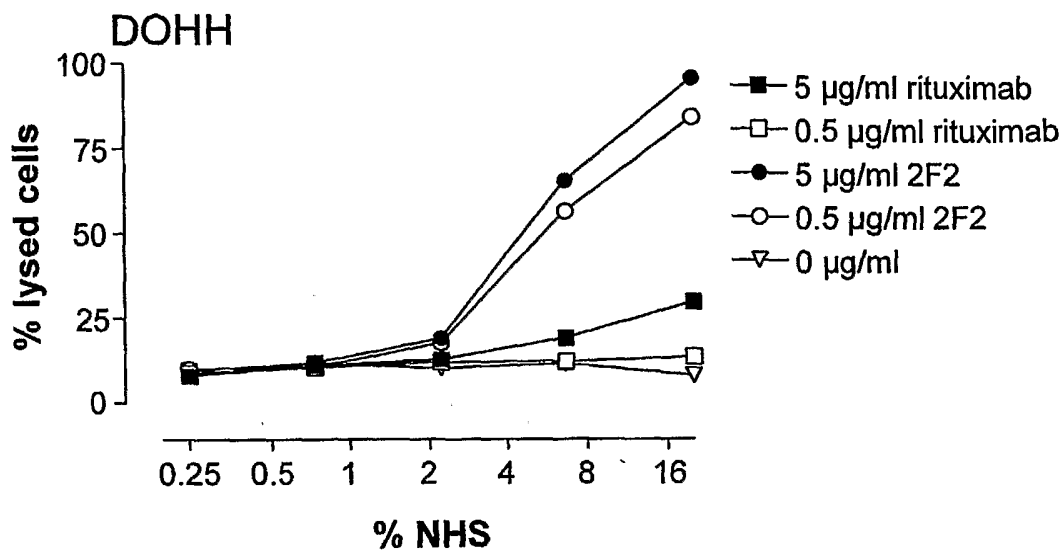
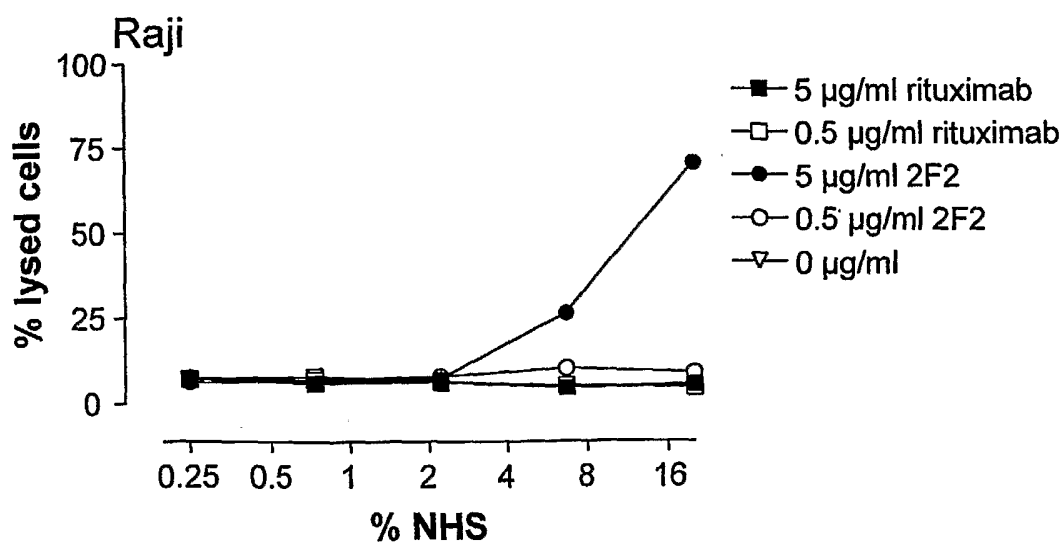
*Fig. 12C**Fig. 12D*

16/65

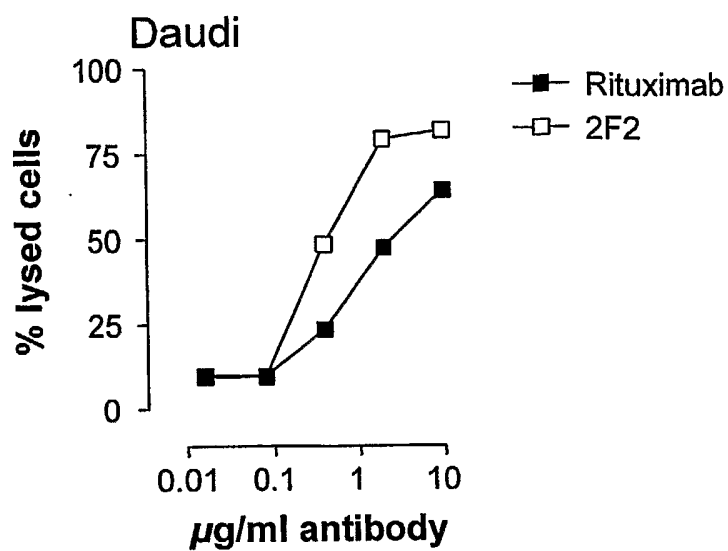
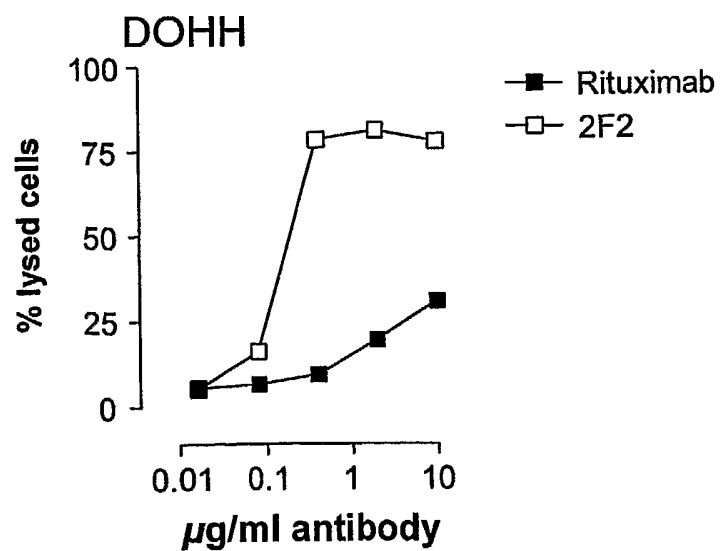
*Fig. 13A**Fig. 13B*

17/65

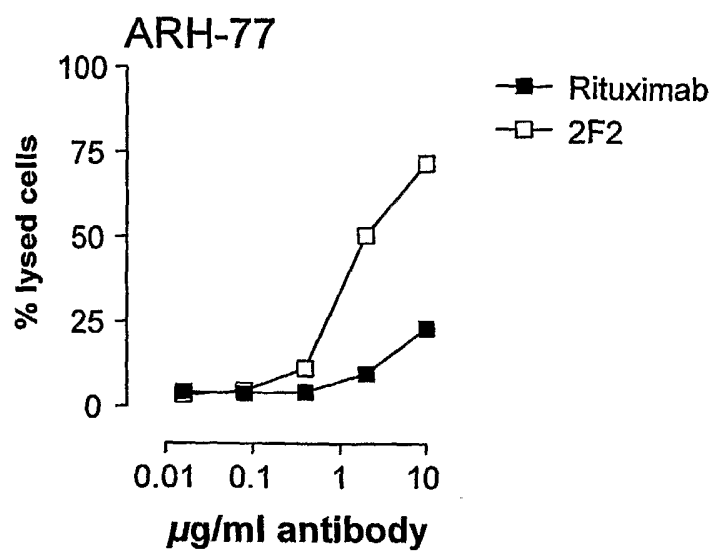
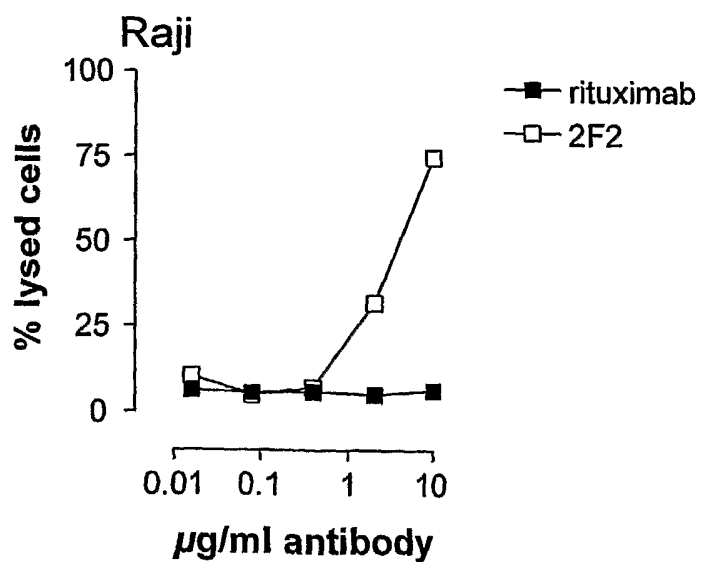
*Fig. 13C**Fig. 13D*

18/65

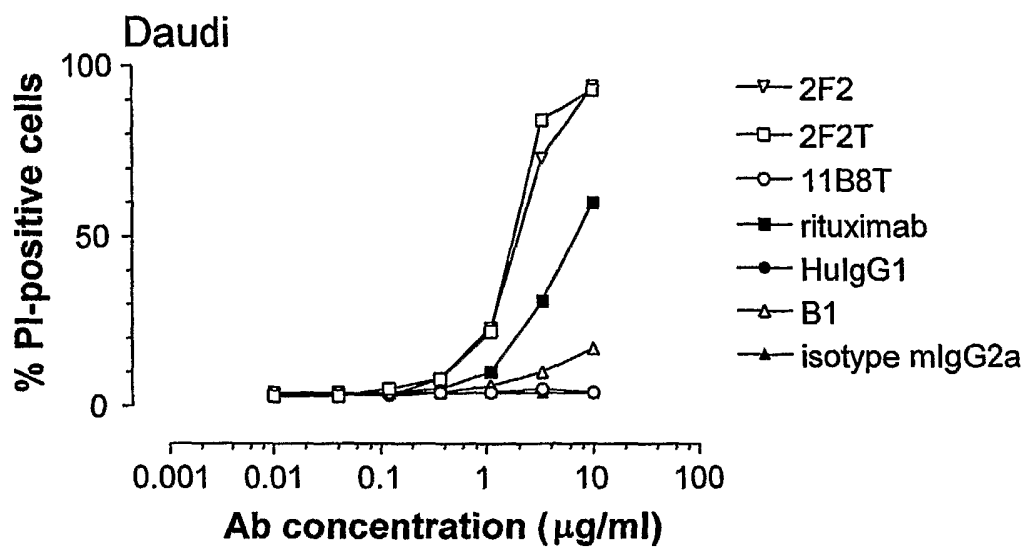
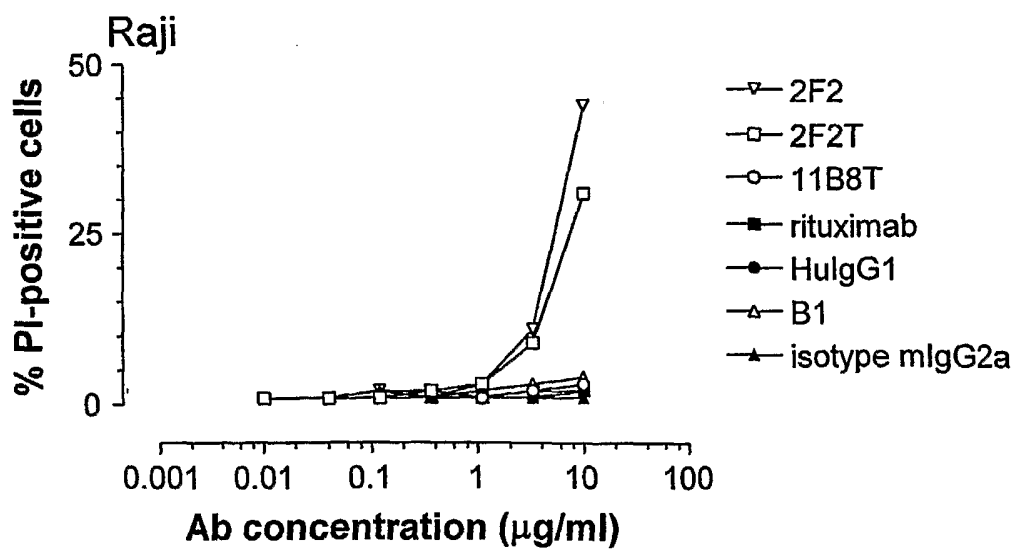
*Fig. 14A**Fig. 14B*

19/65

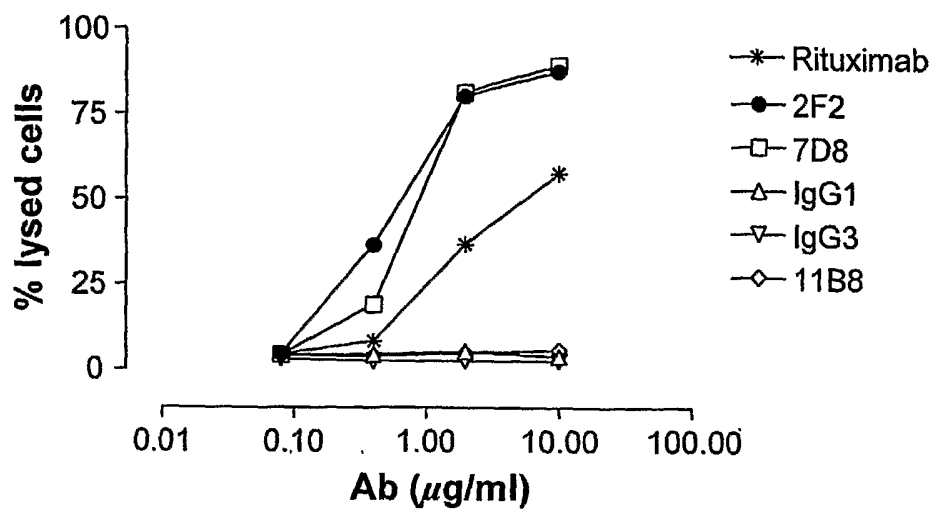
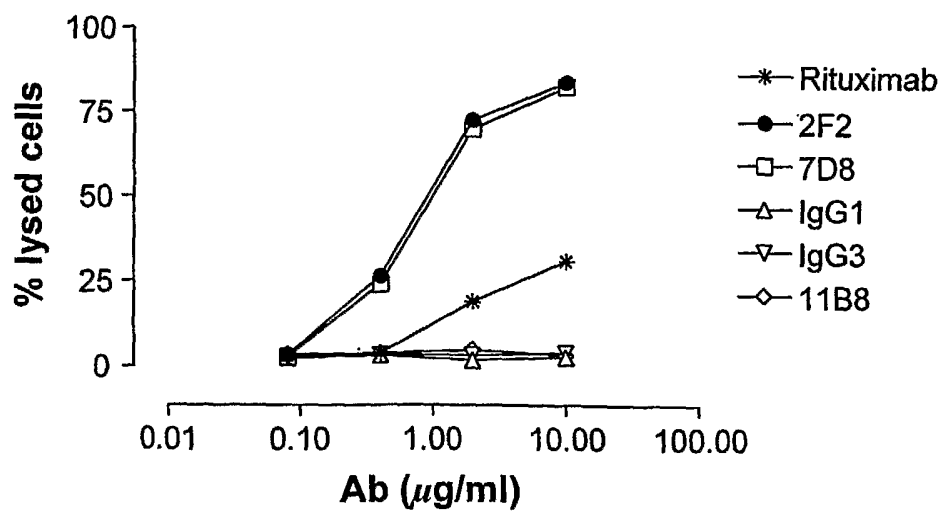
*Fig. 15A**Fig. 15B*

20/65

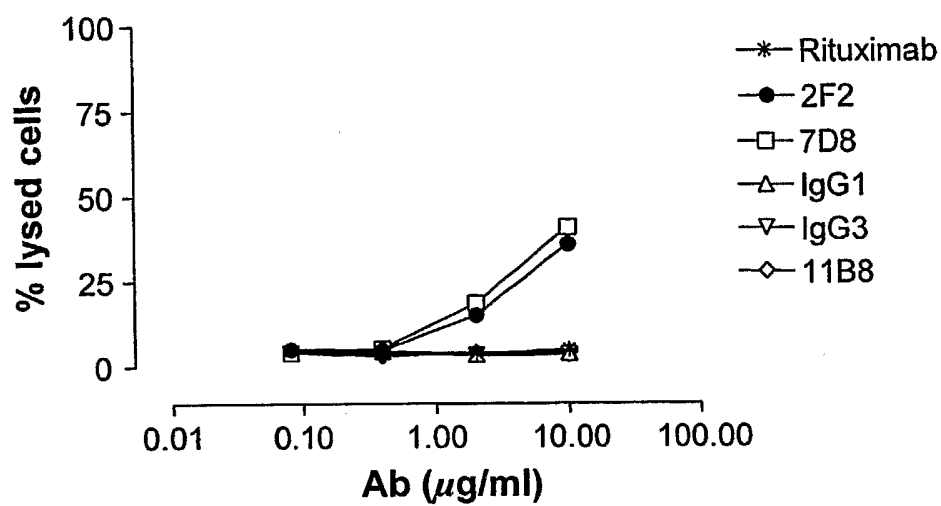
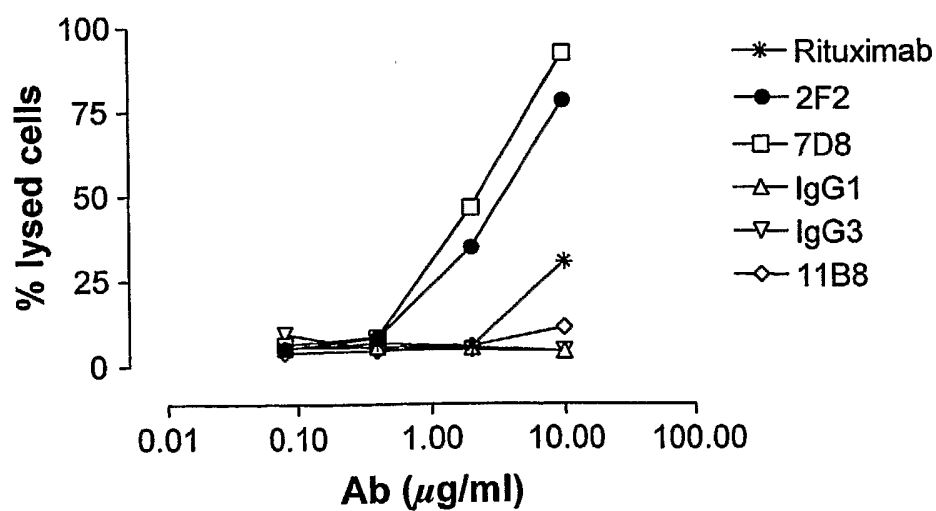
*Fig. 16A**Fig. 16B*

21/65

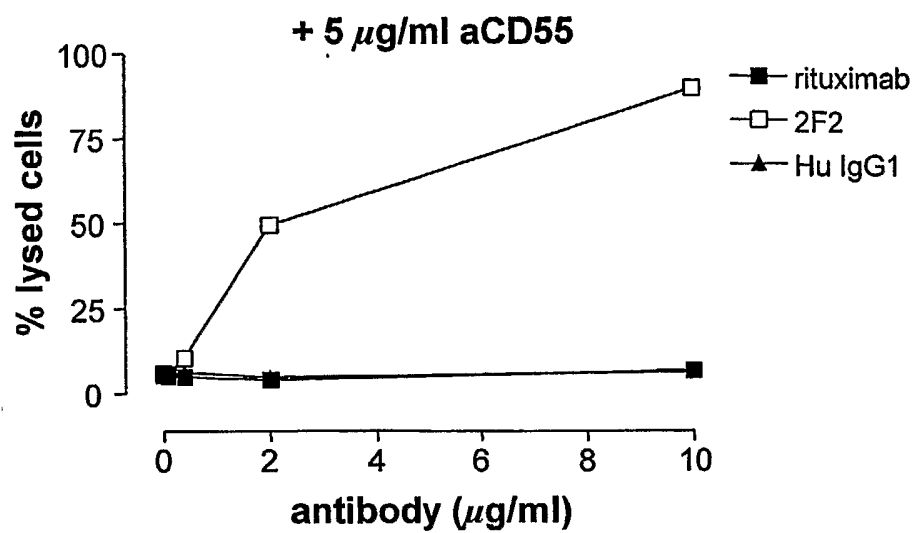
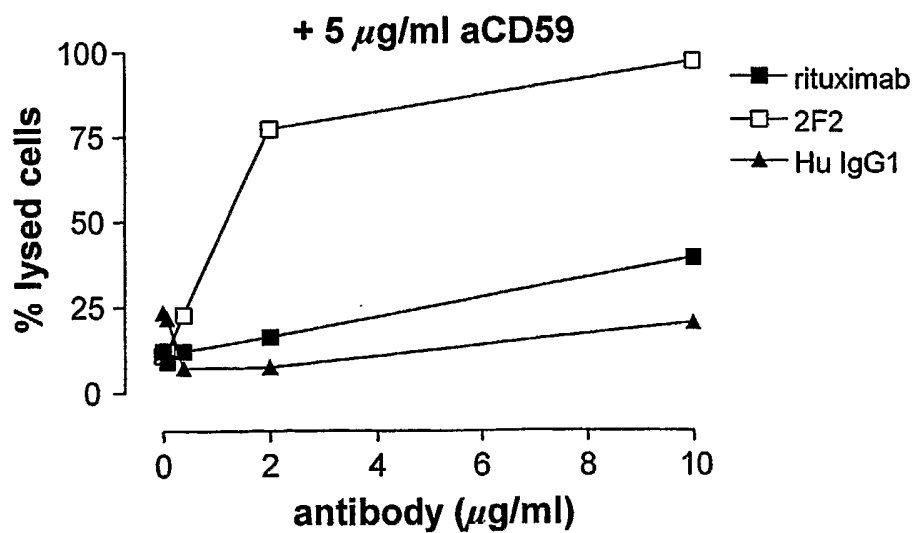
*Fig. 17A**Fig. 17B*

22/65

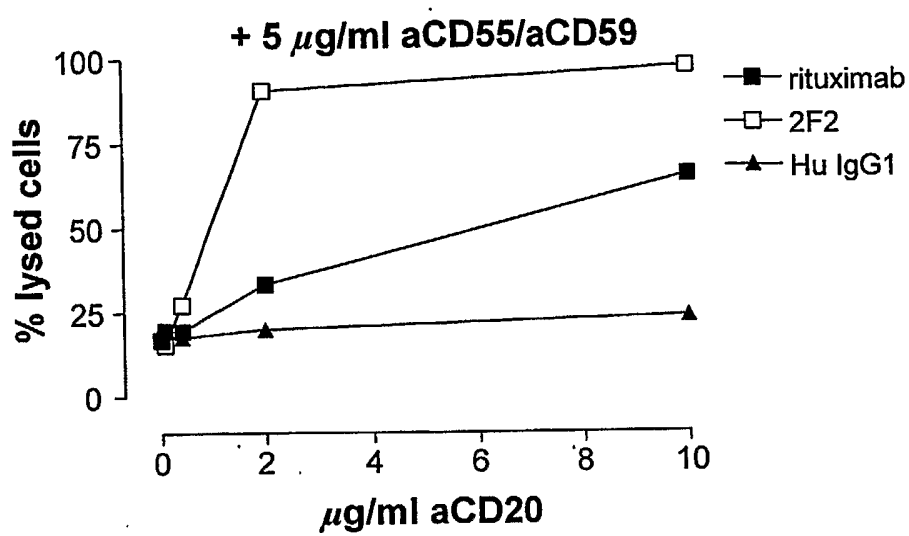
*Fig. 17C*

23/65

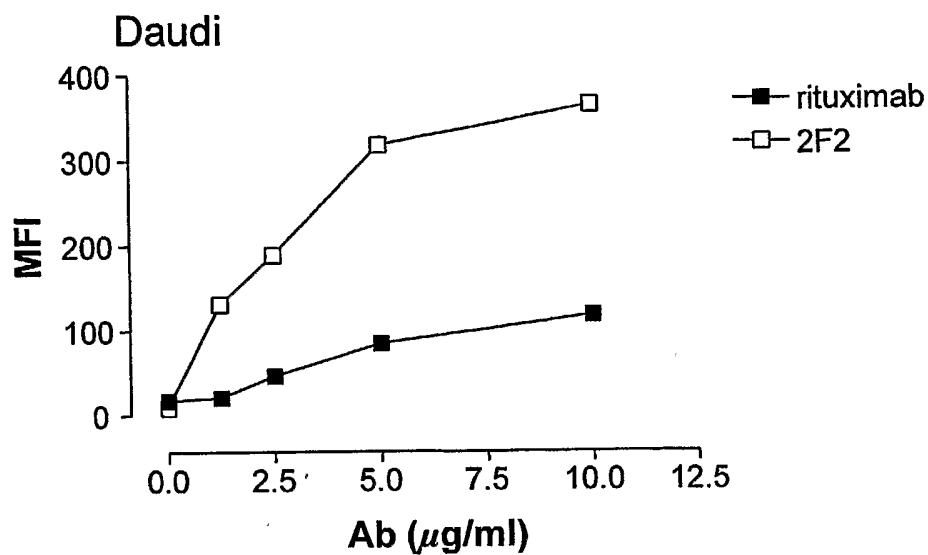
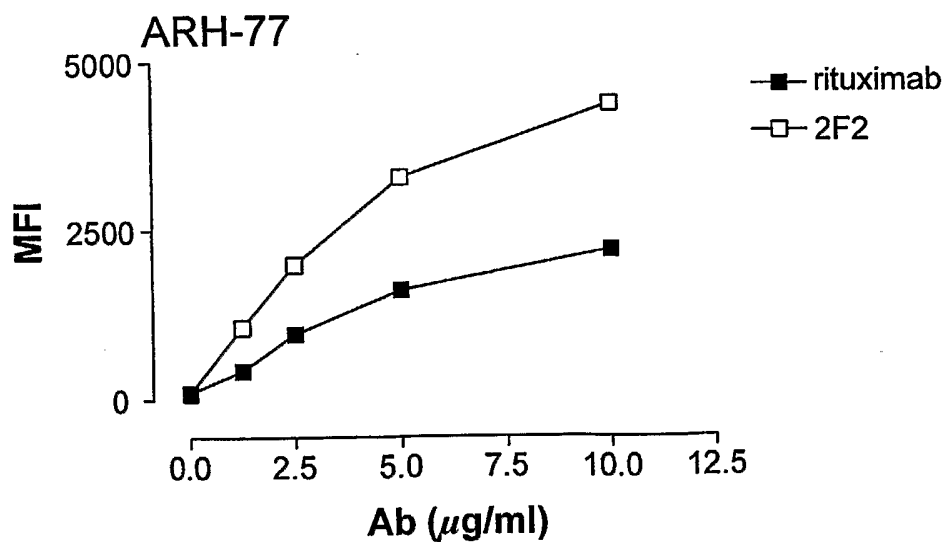
*Fig. 18A**Fig. 18B*

24/65

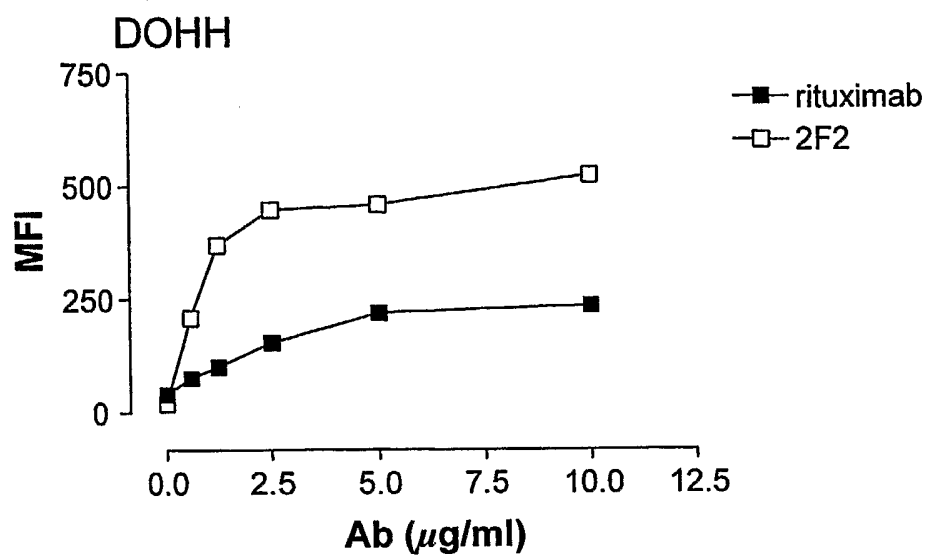
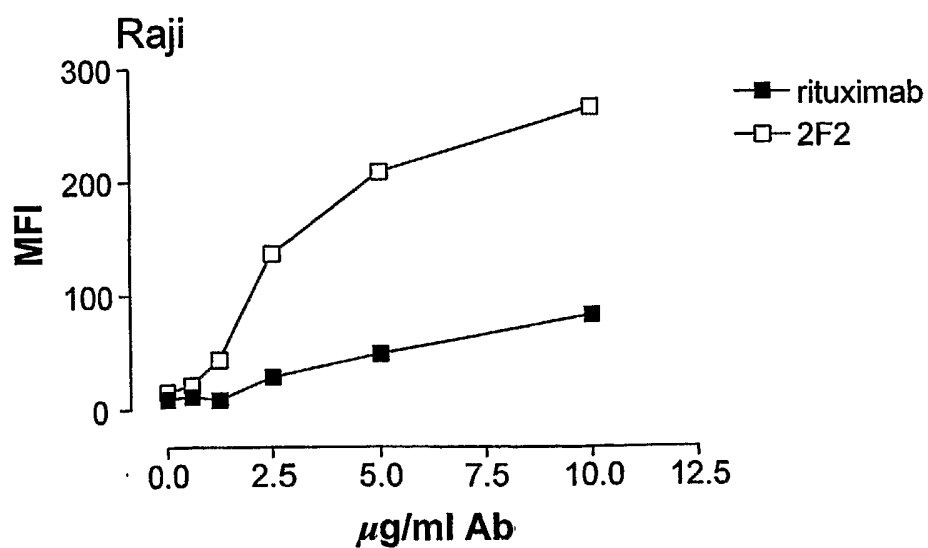
*Fig. 18C**Fig. 18D*

25/65

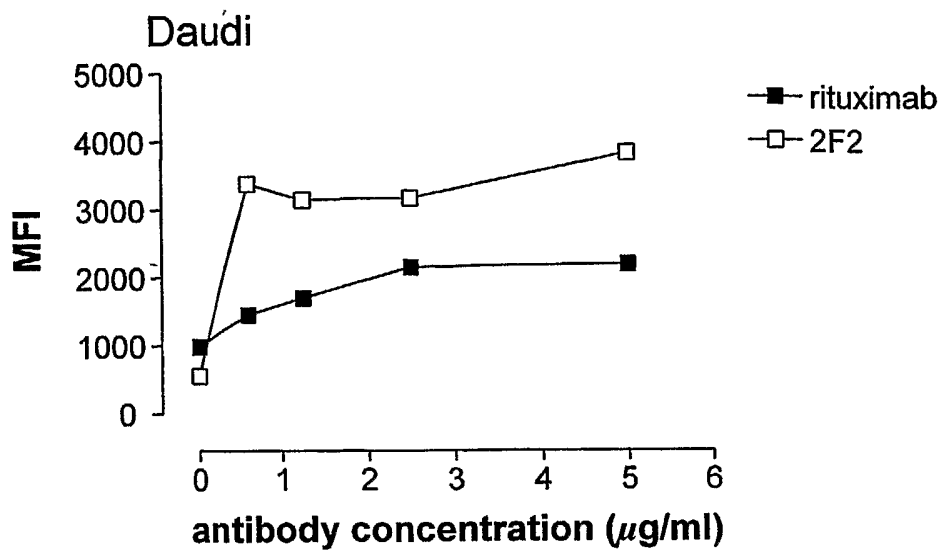
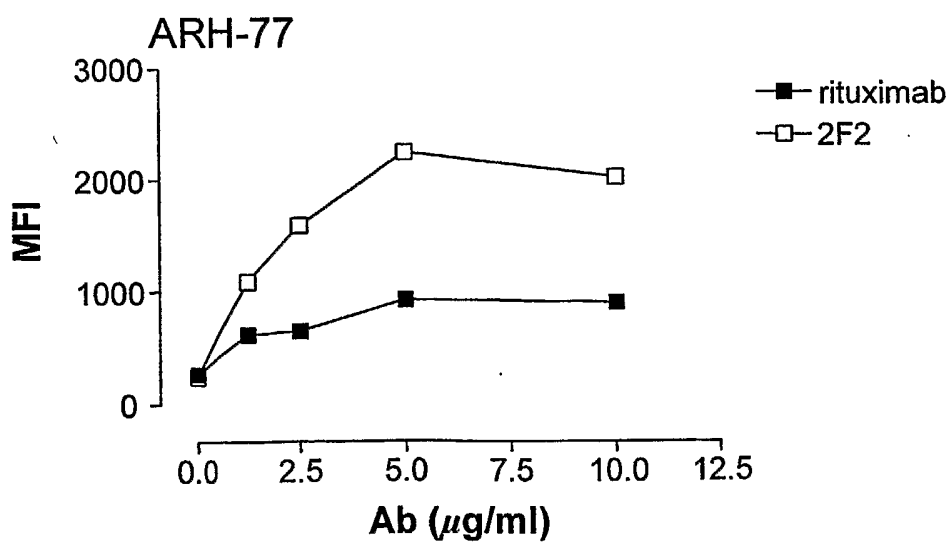
*Fig. 19A**Fig. 19B*

26/65

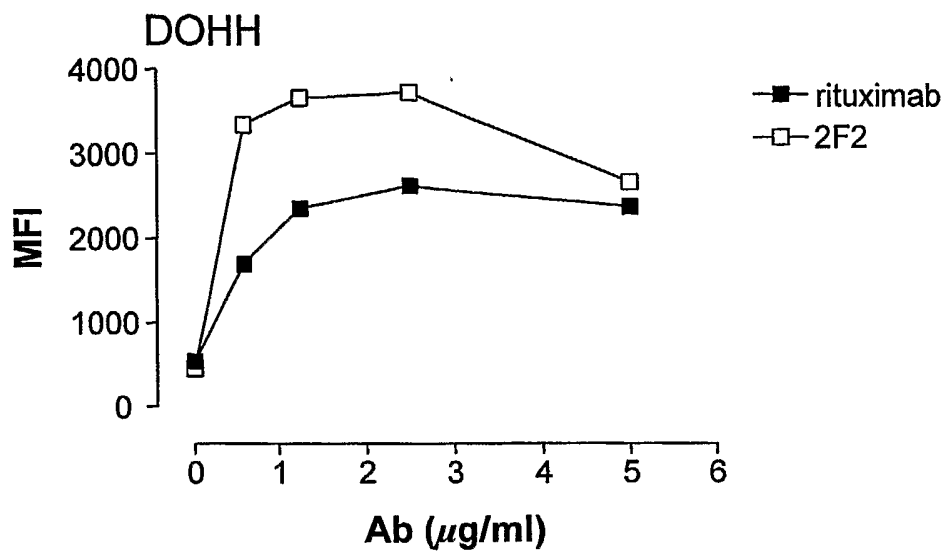
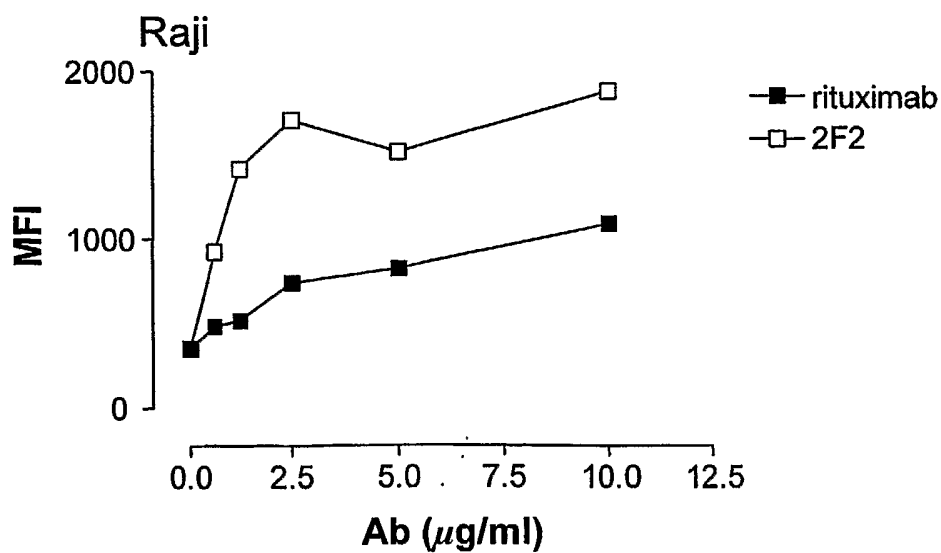
*Fig. 19C**Fig. 19D*

27/65

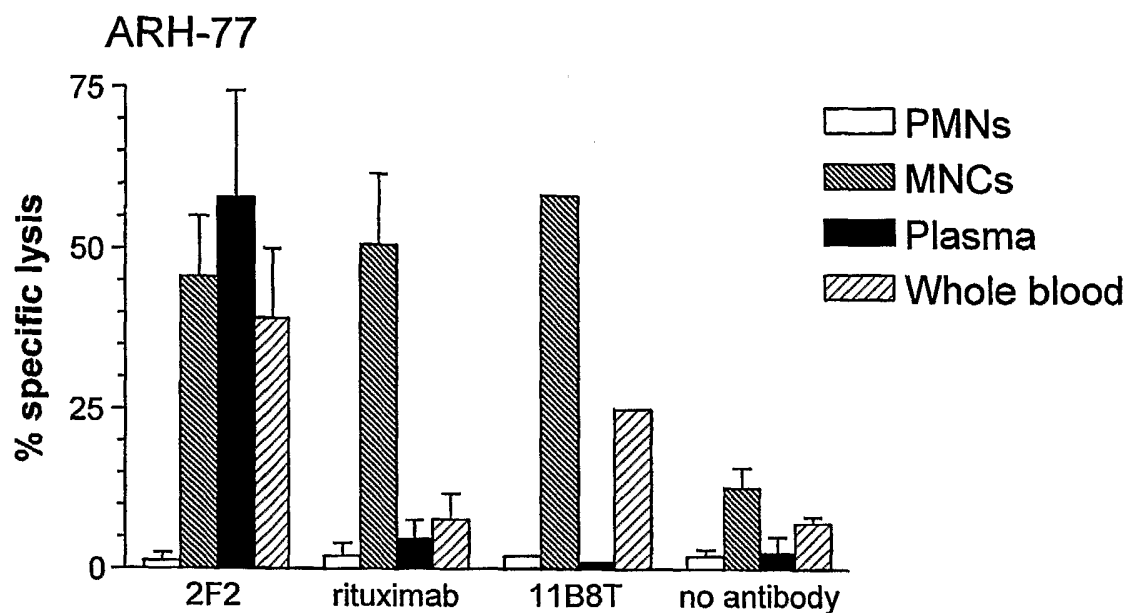
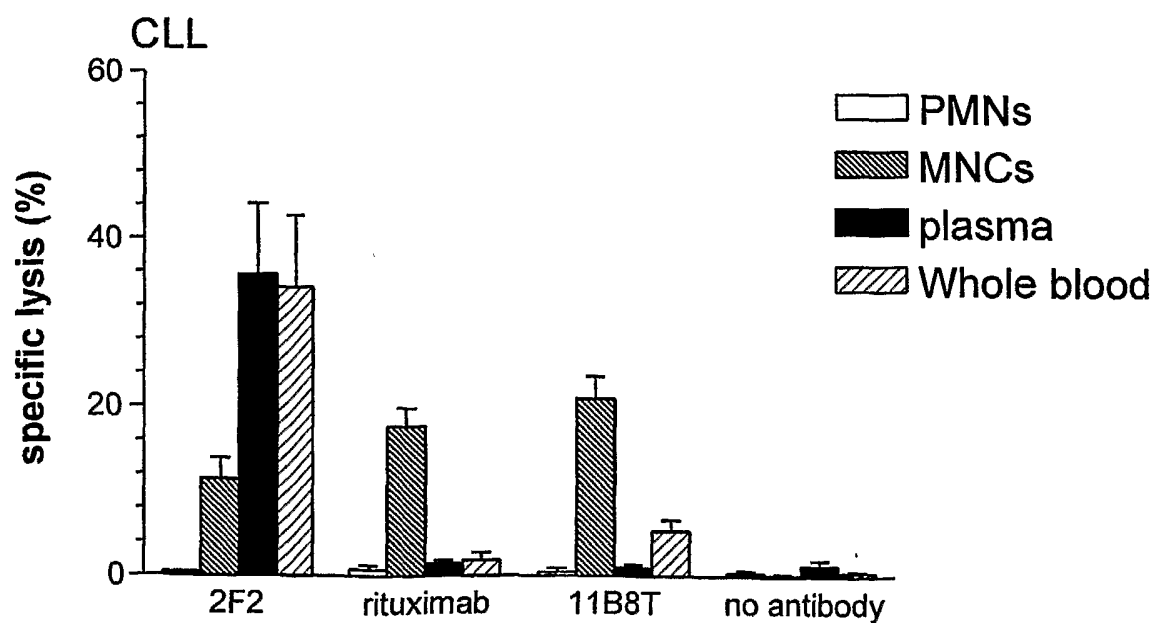
*Fig. 20**Fig. 21*

28/65

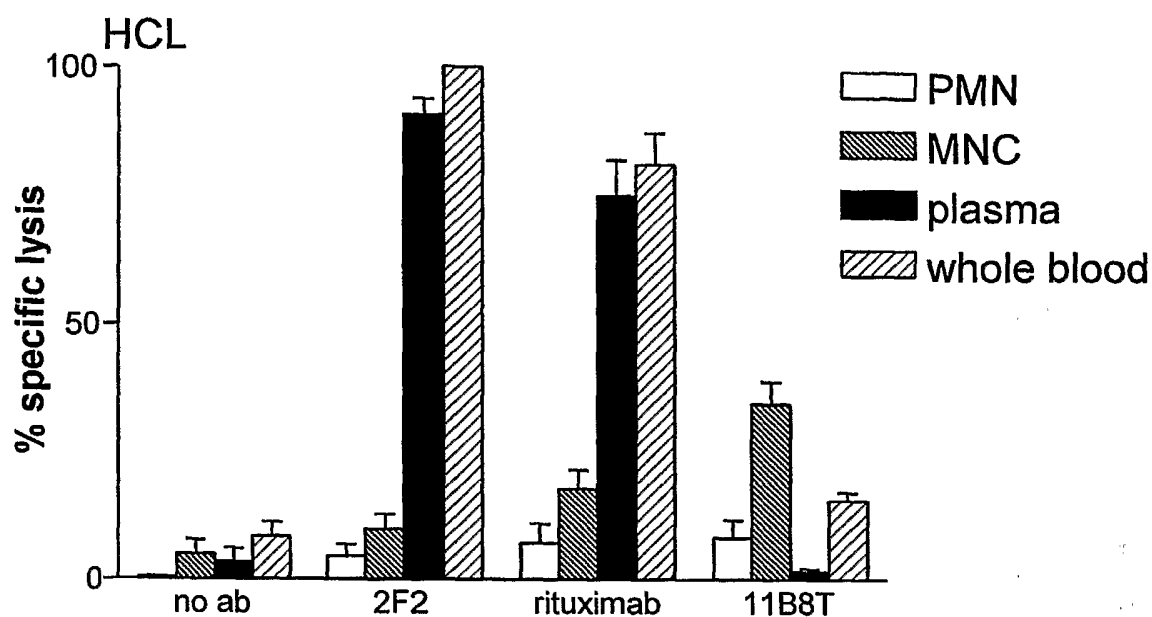
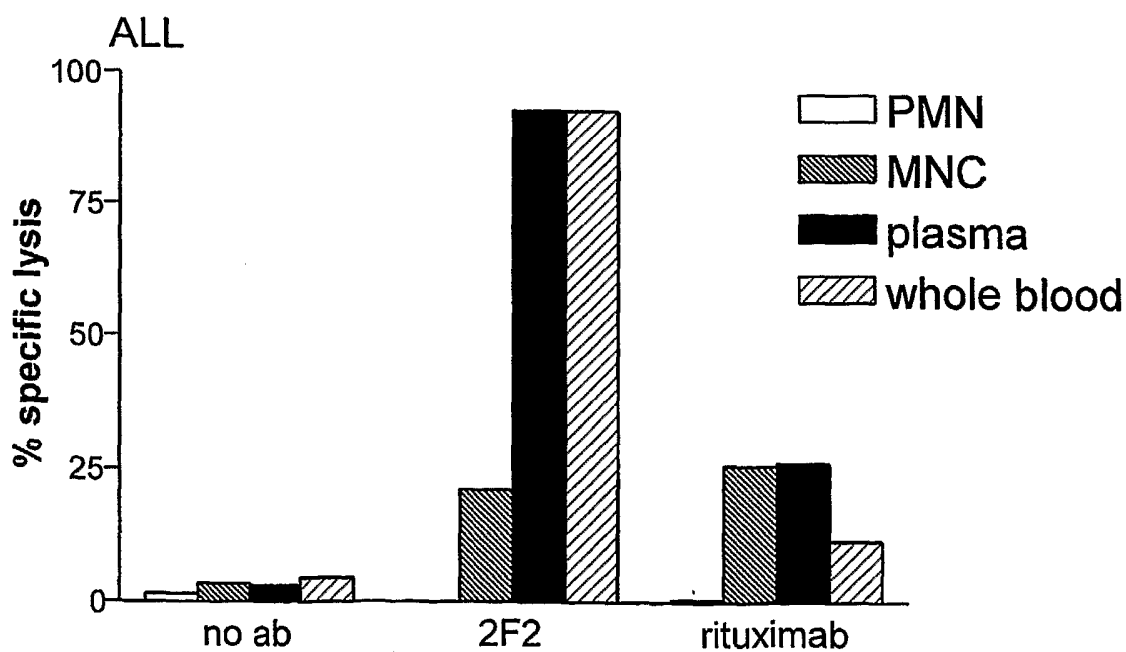
*Fig. 22**Fig. 23*

29/65

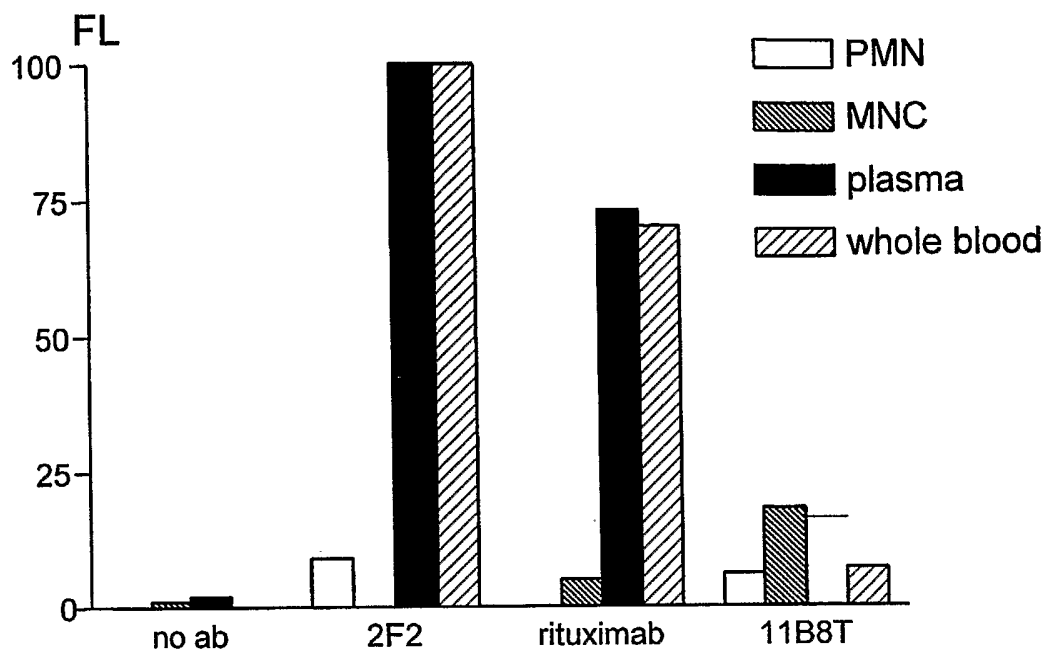
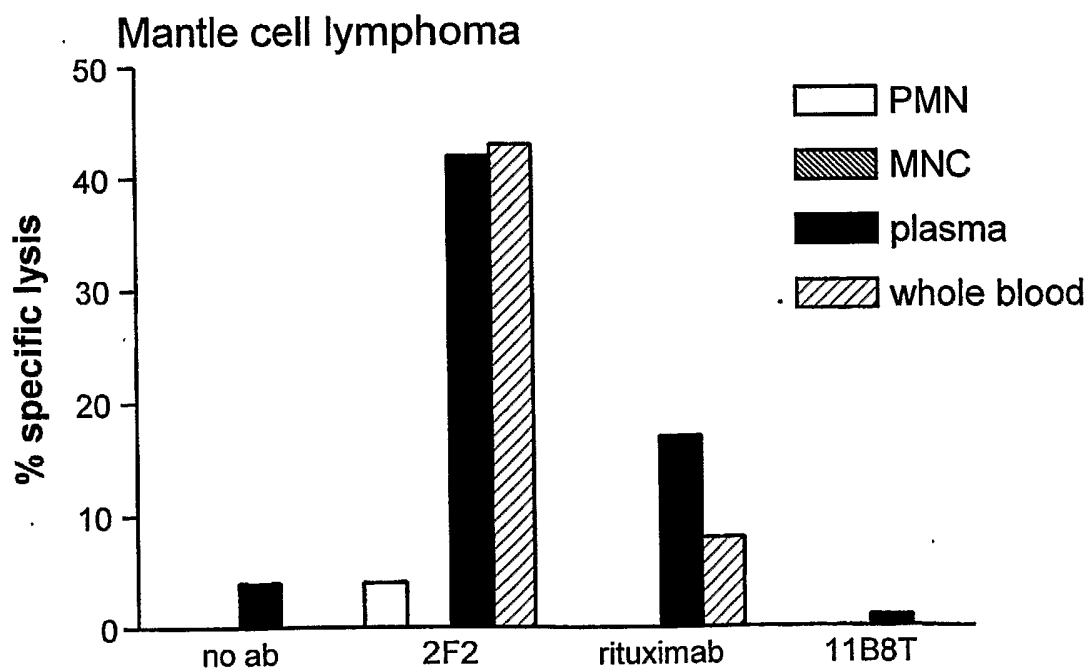
*Fig. 24**Fig. 25*

30/65

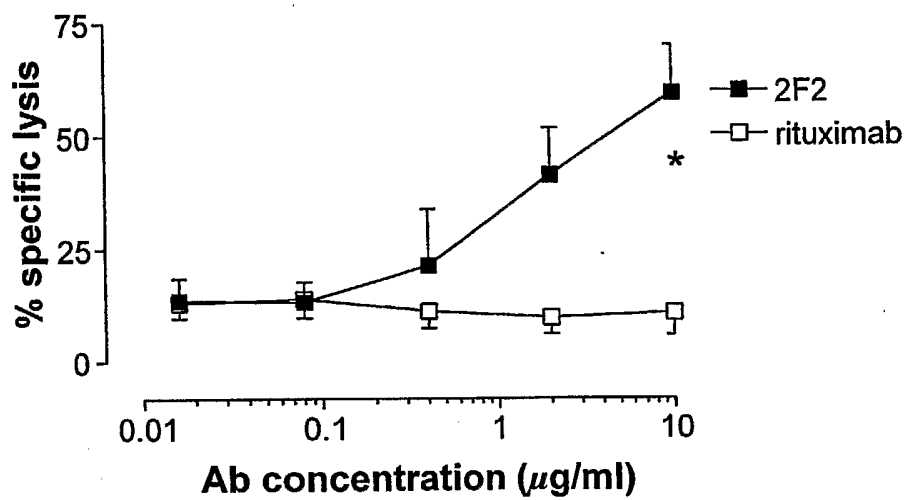
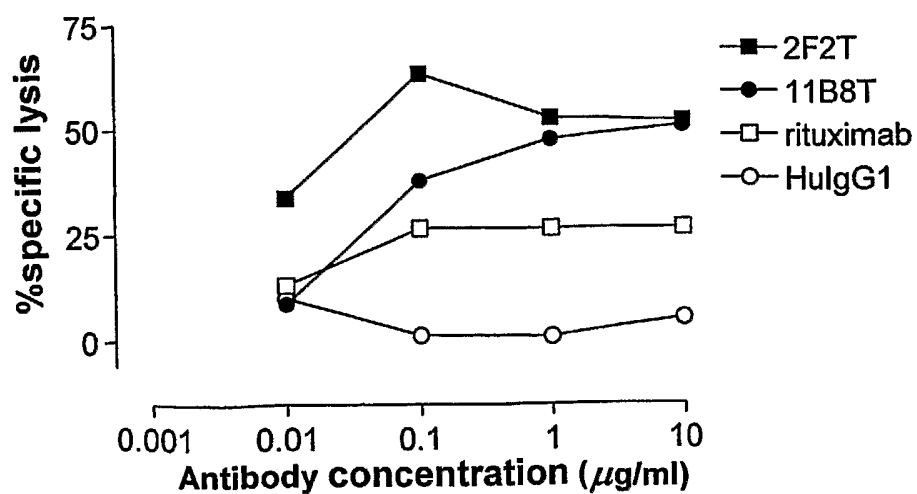
*Fig. 26**Fig. 27*

31/65

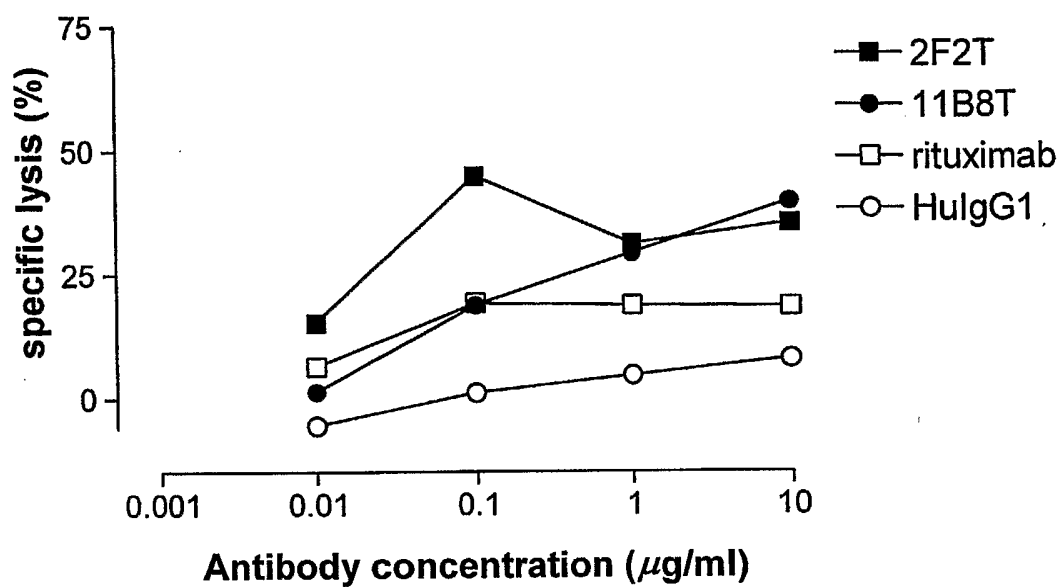
*Fig. 28*

32/65

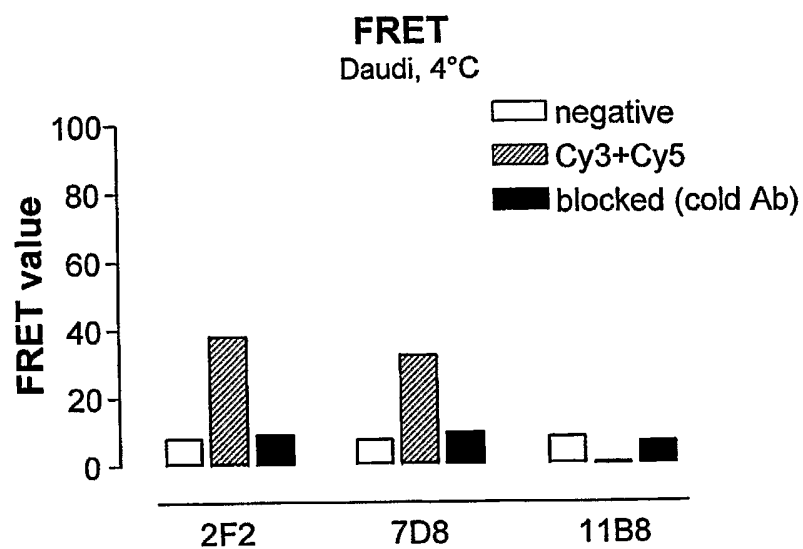
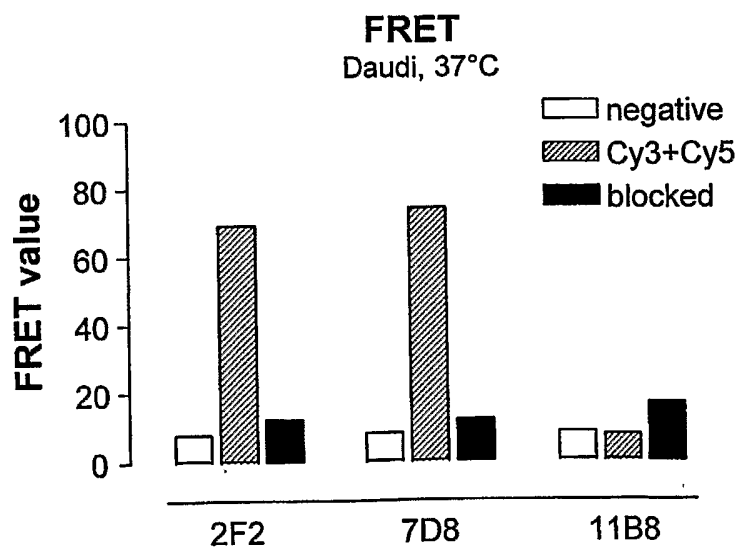
*Fig. 29A**Fig. 29B*

33/65

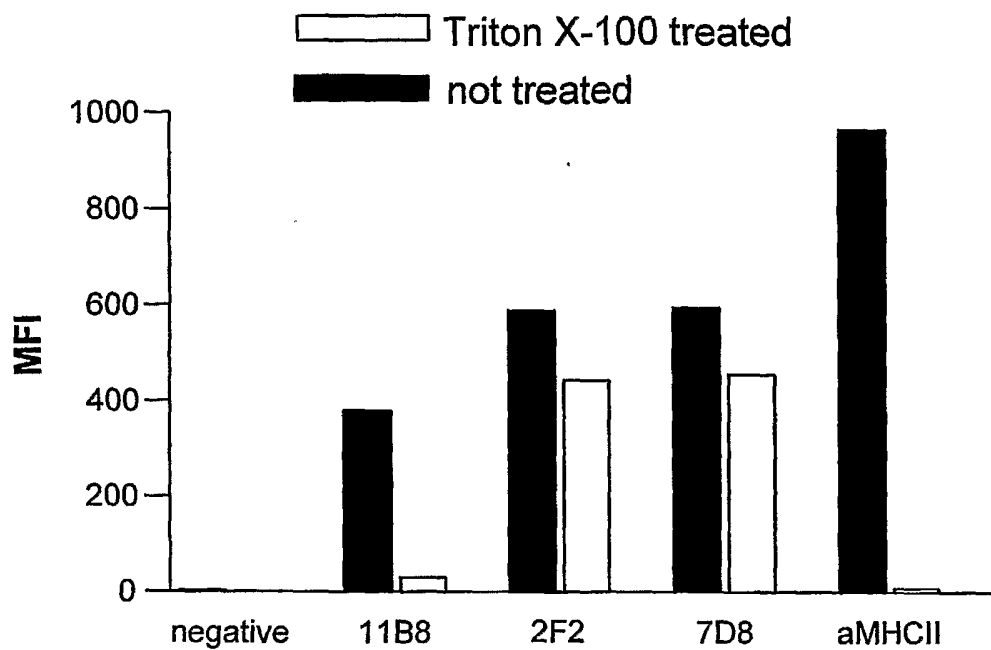
*Fig. 29C*

34/65

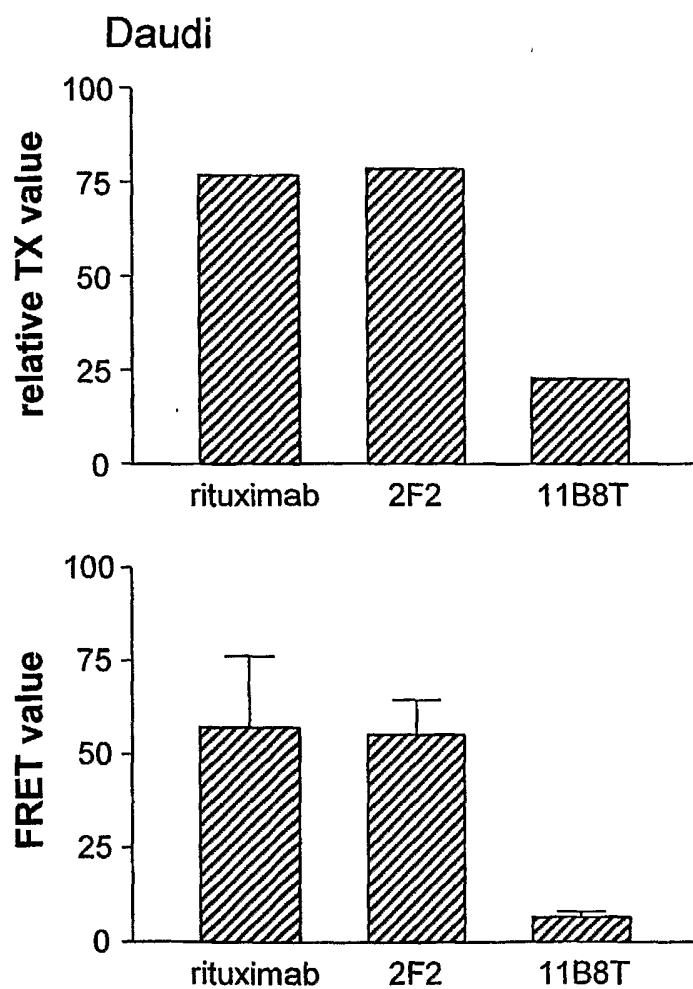
*Fig. 30*

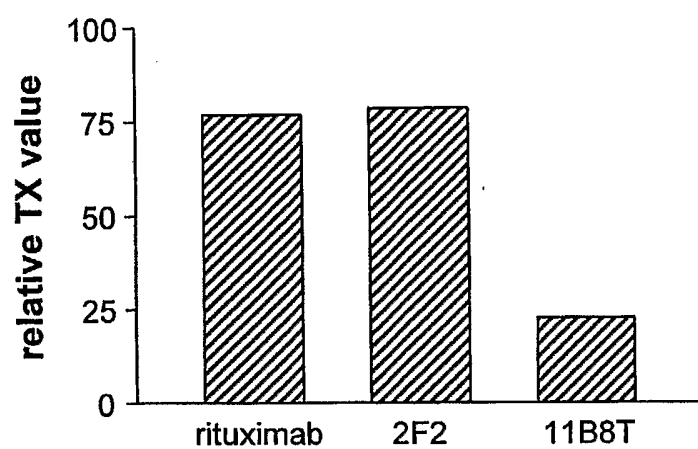
35/65*Fig. 31*

36/65

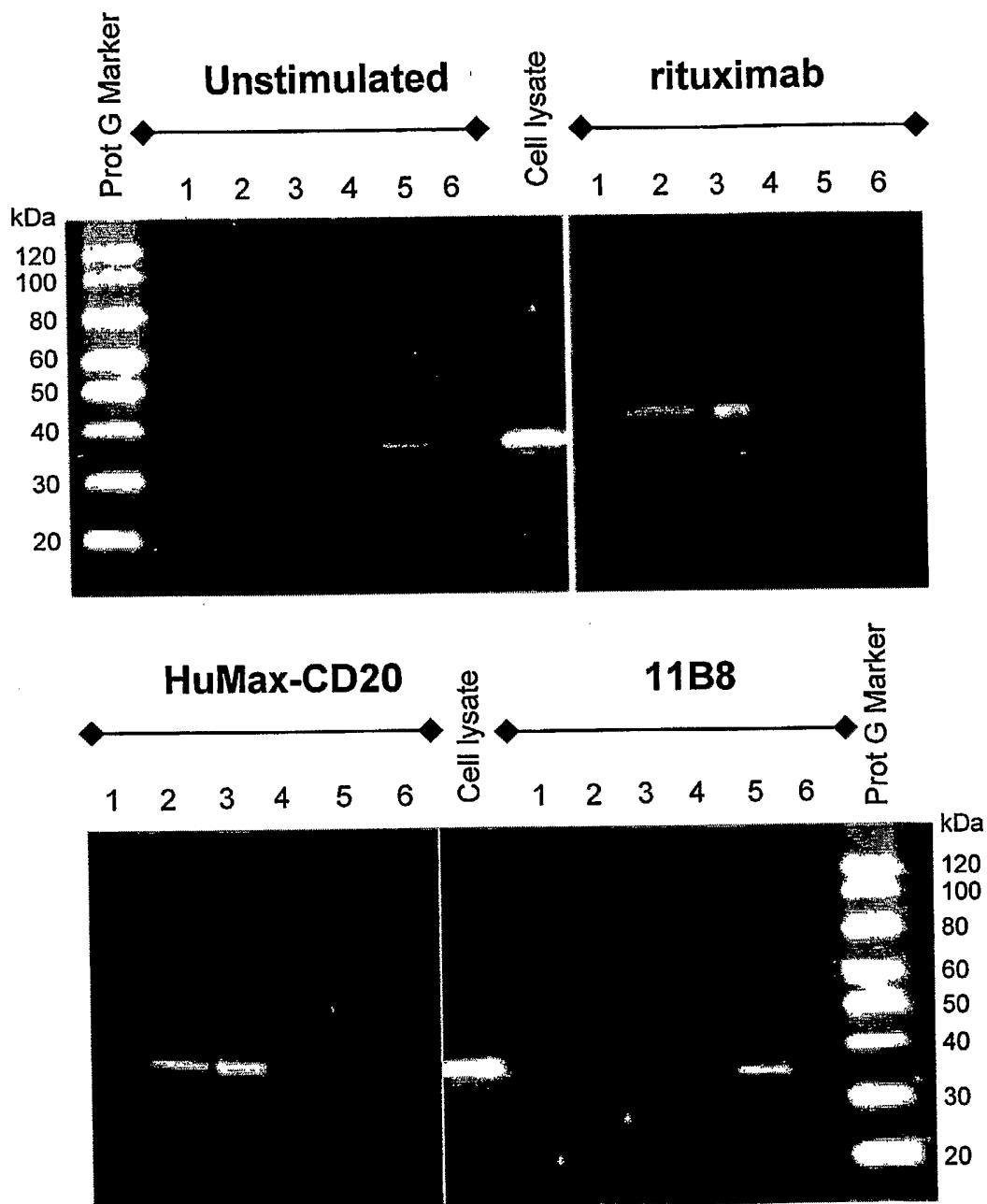
*Fig. 32*

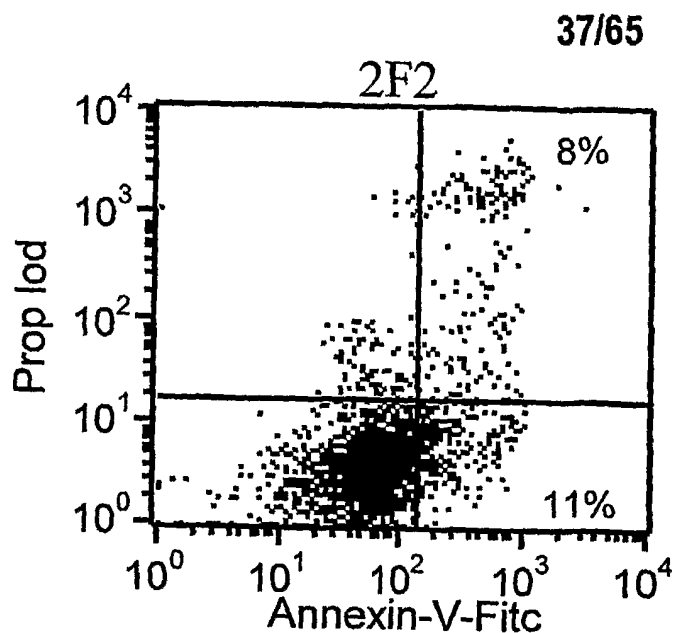
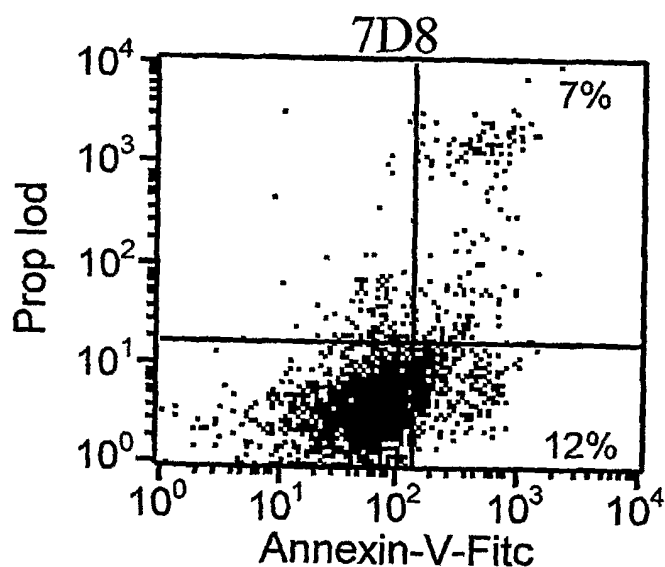
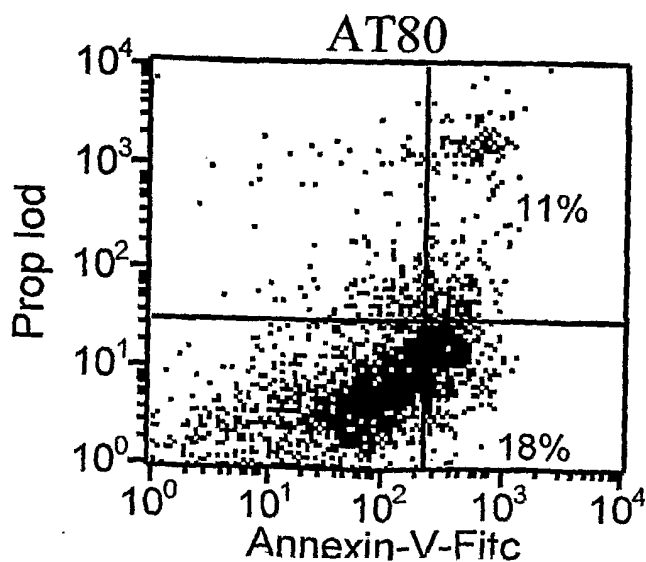
*Fig. 33A**Fig. 33B**Fig. 33C*

38/65

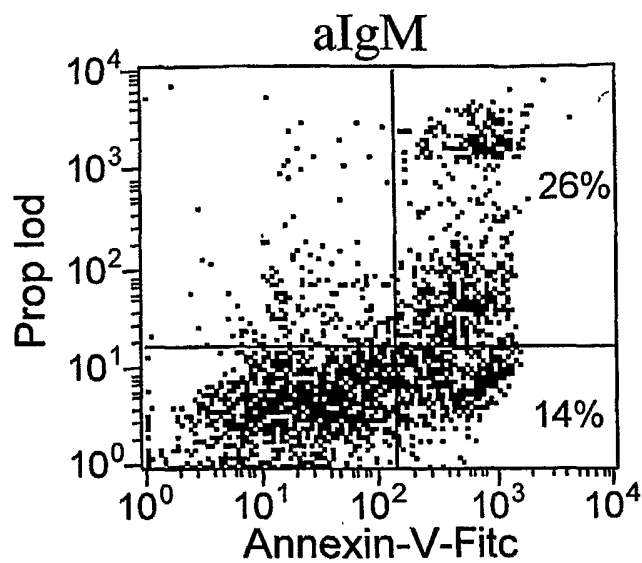
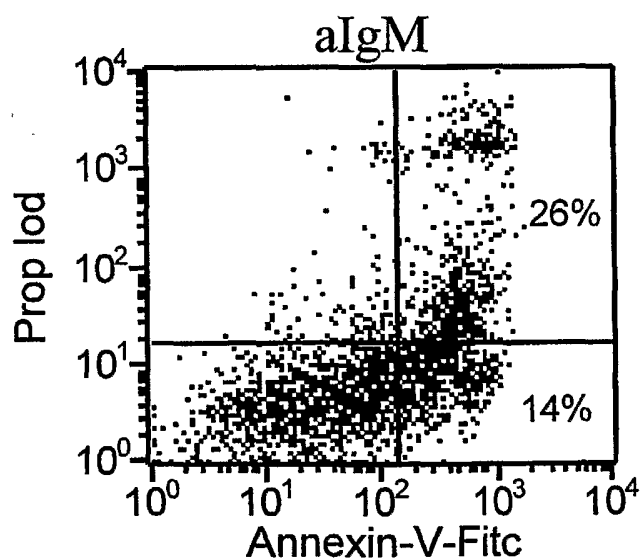
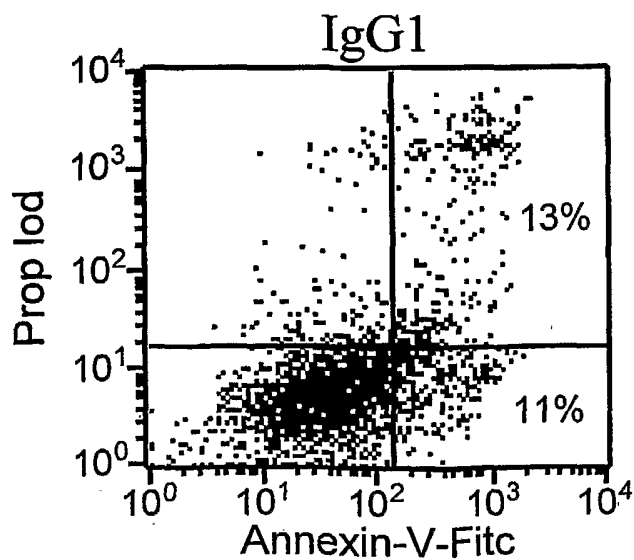
*Fig. 33D**Fig. 33E**Fig. 33F*

39/65

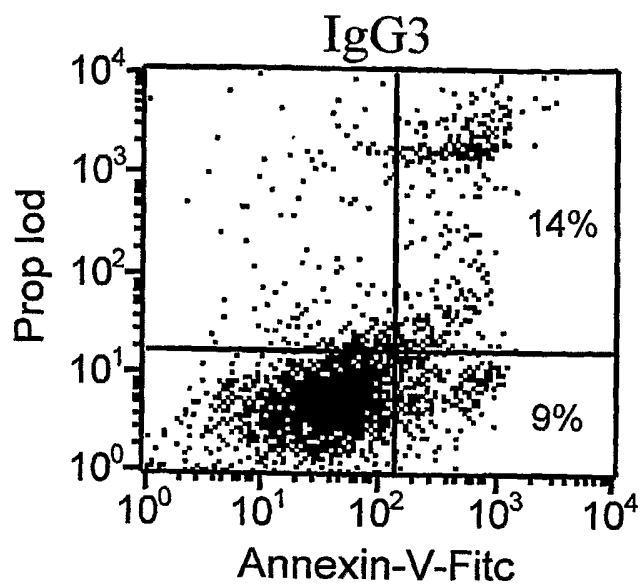
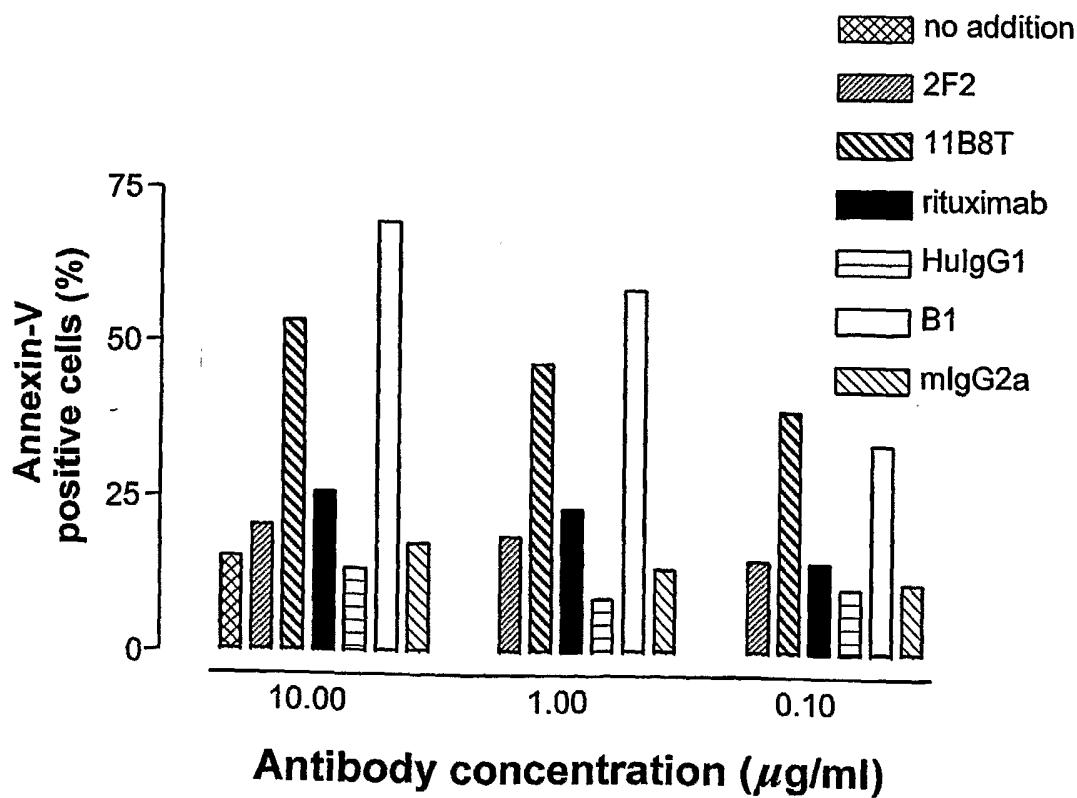
*Fig. 33G**Fig. 34*

40/65

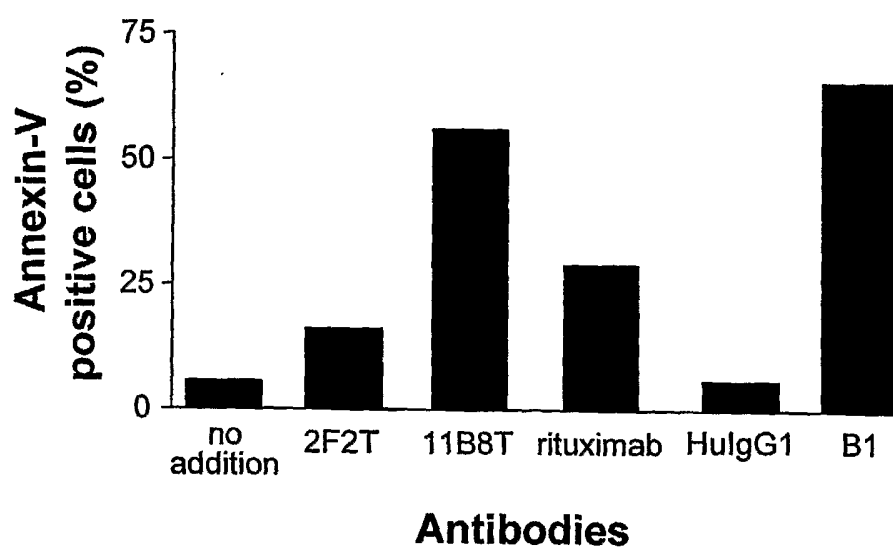
*Fig. 35A*

41/65

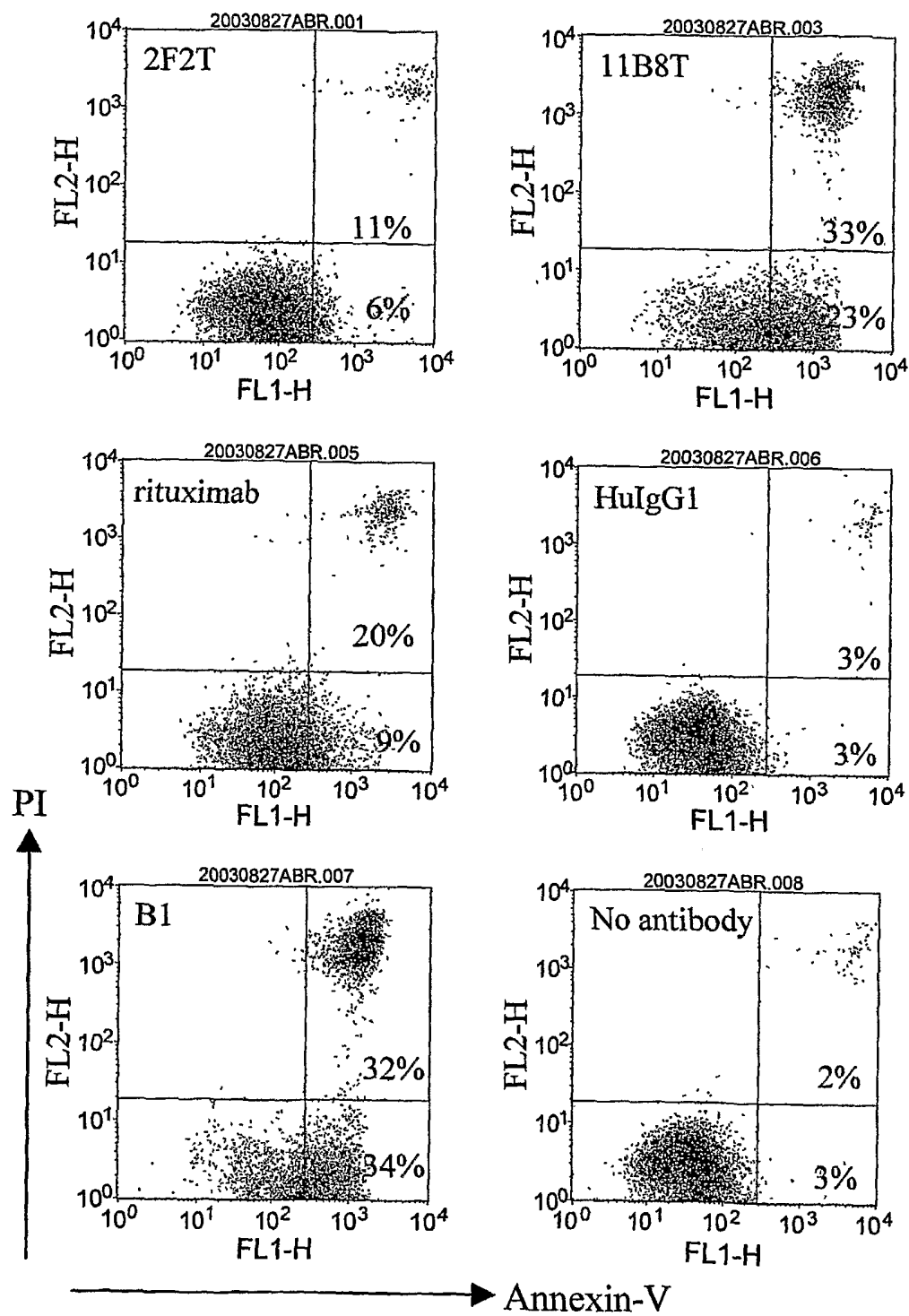
*Fig. 35B*

42/65

Homotypic adhesion of Ramos cells.

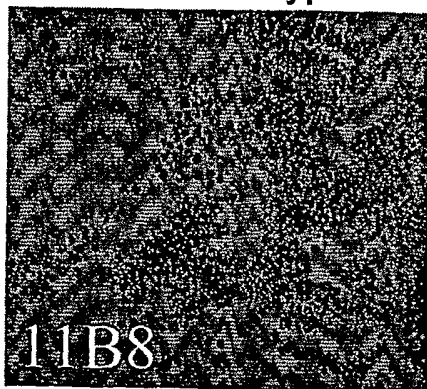
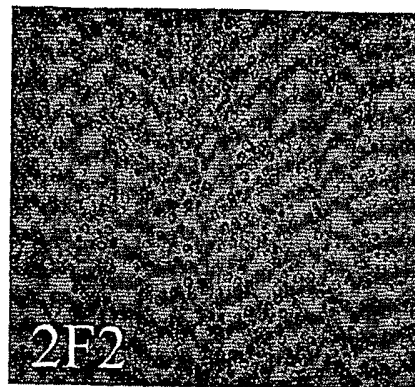
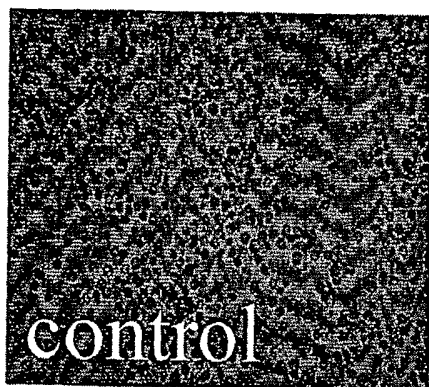
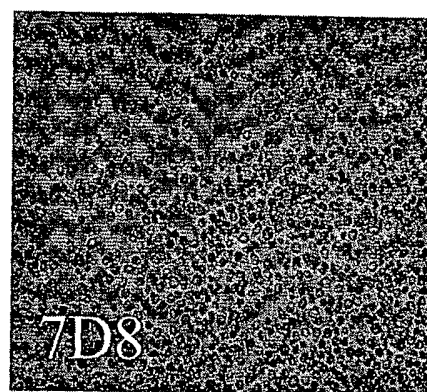
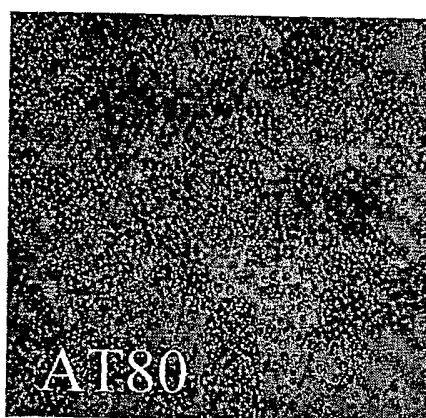
*Fig. 36A**Fig. 36B**Fig. 36C**Fig. 36D**Fig. 36E*

43/65

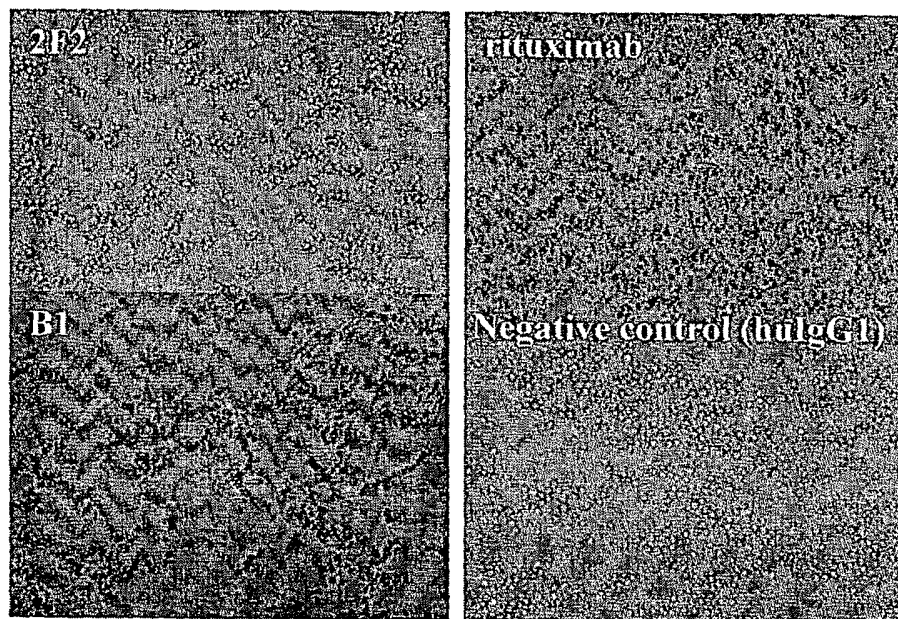
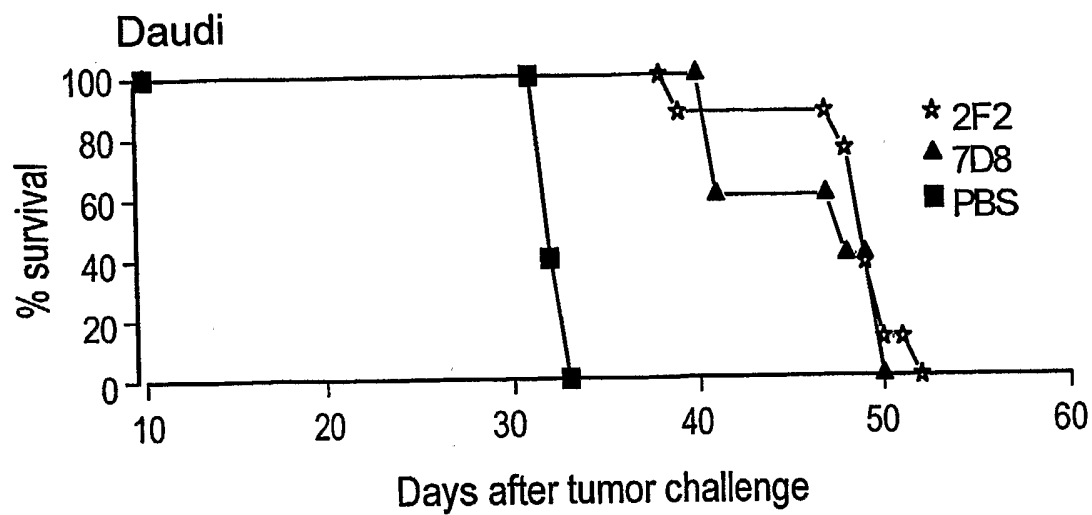
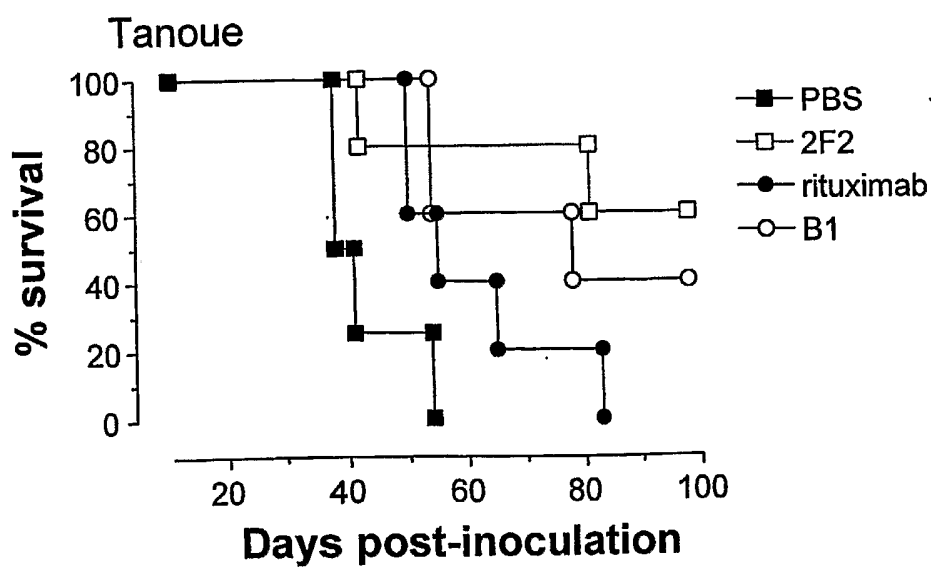
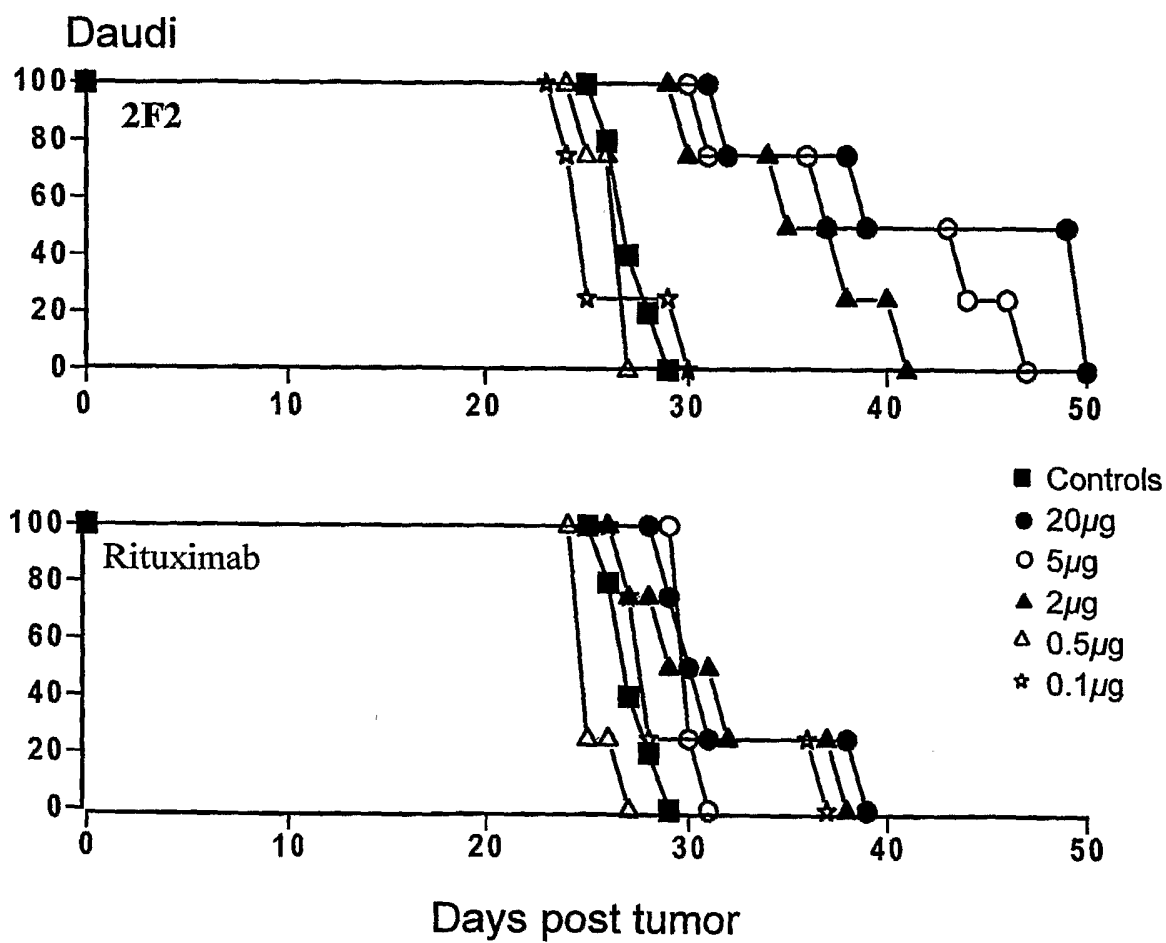

Fig. 37

44/65

*Fig. 38**Fig. 39*

45/65

*Fig. 40*

46/65

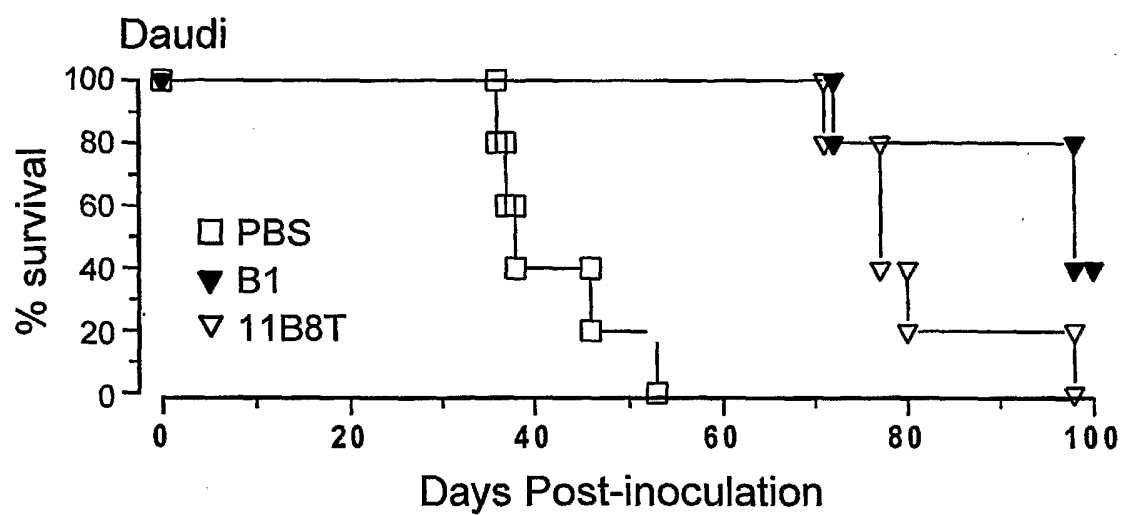
*Fig. 41*

47/65

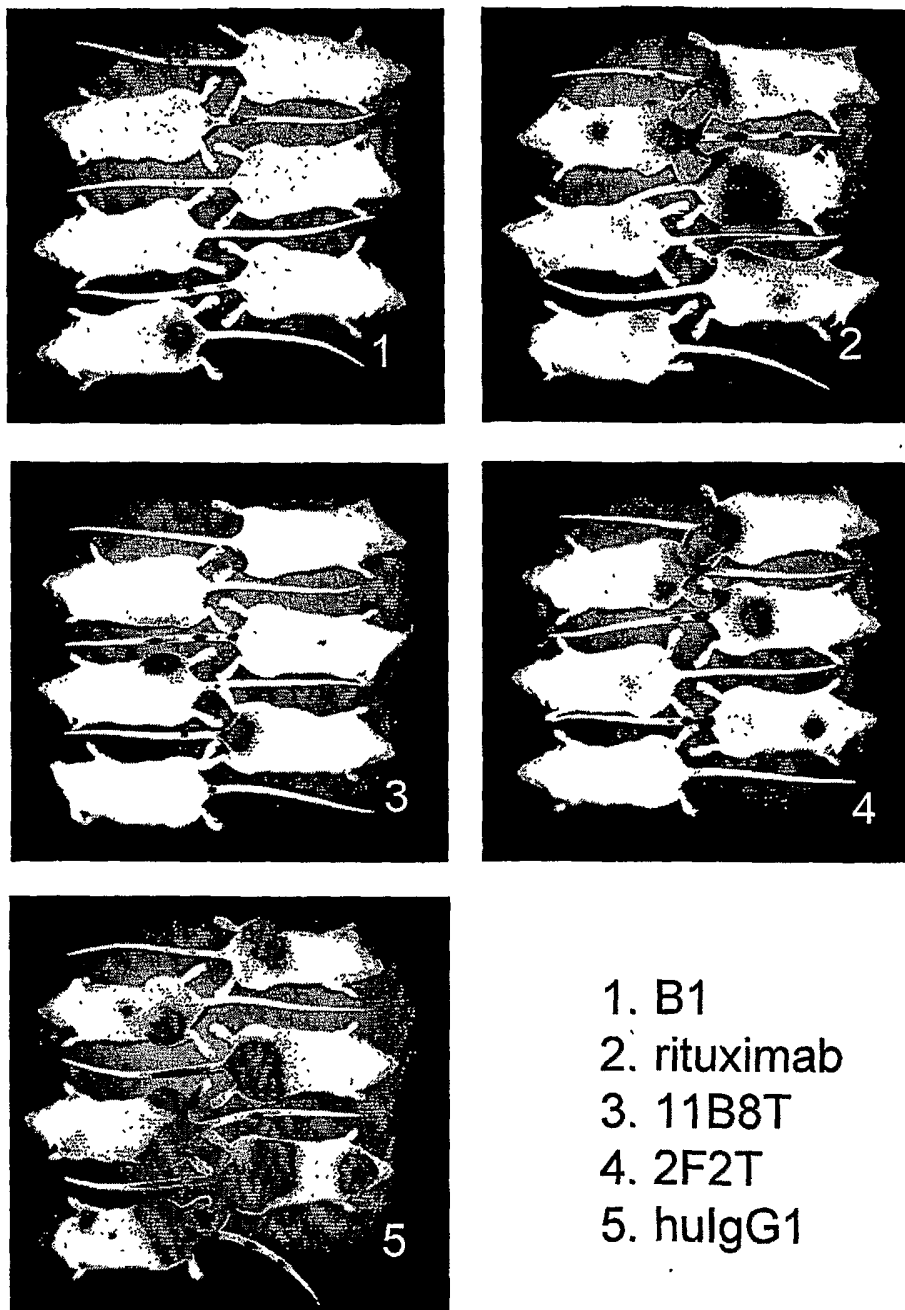

1. B1
2. rituximab
3. 11B8T
4. 2F2T
5. hulgG1

Fig. 42

48/65

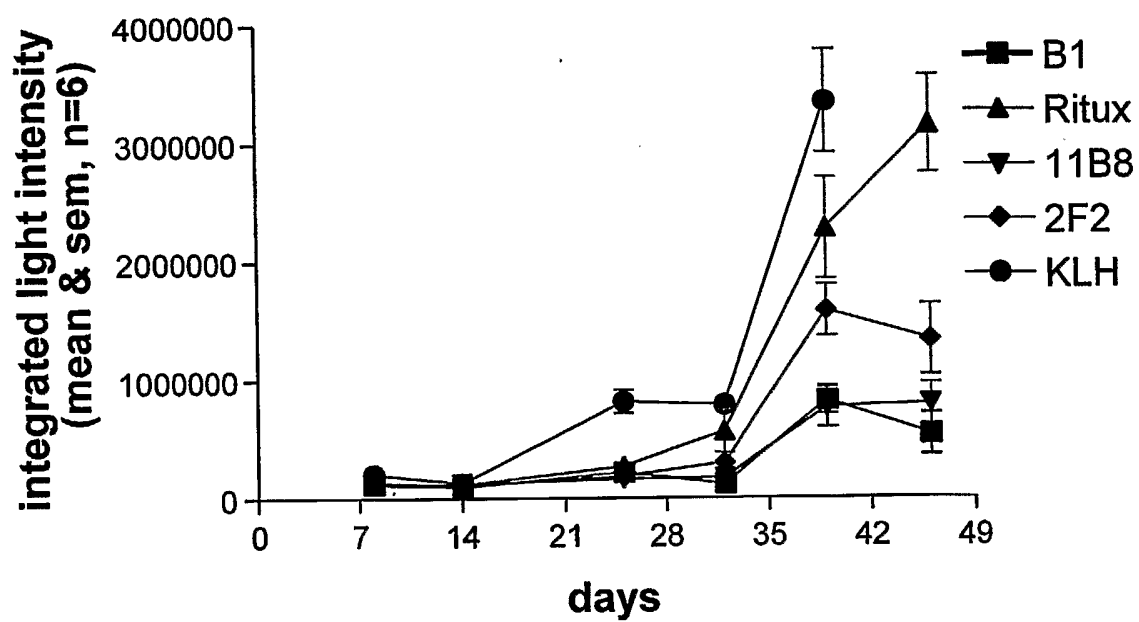
*Fig. 43*

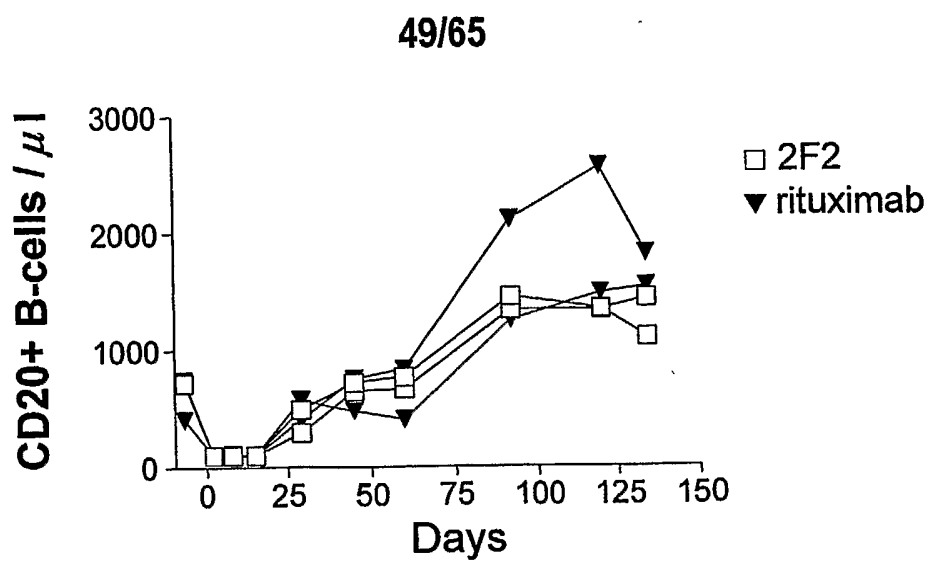

Fig. 44A

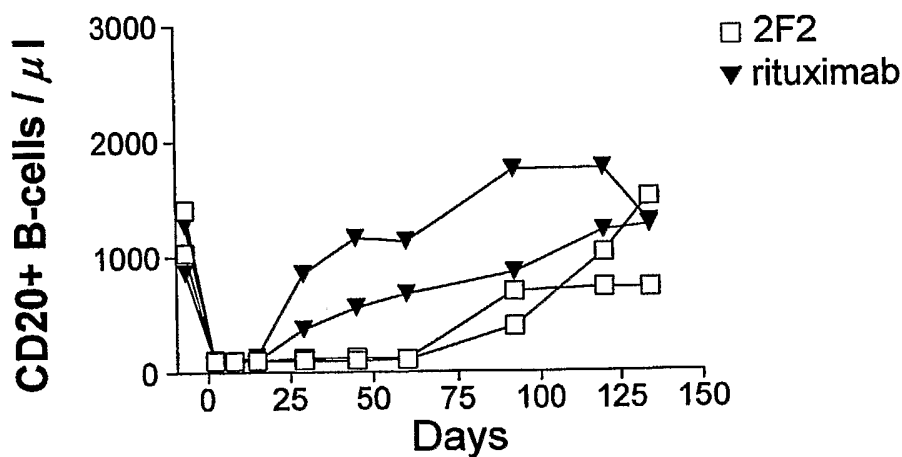

Fig. 44B

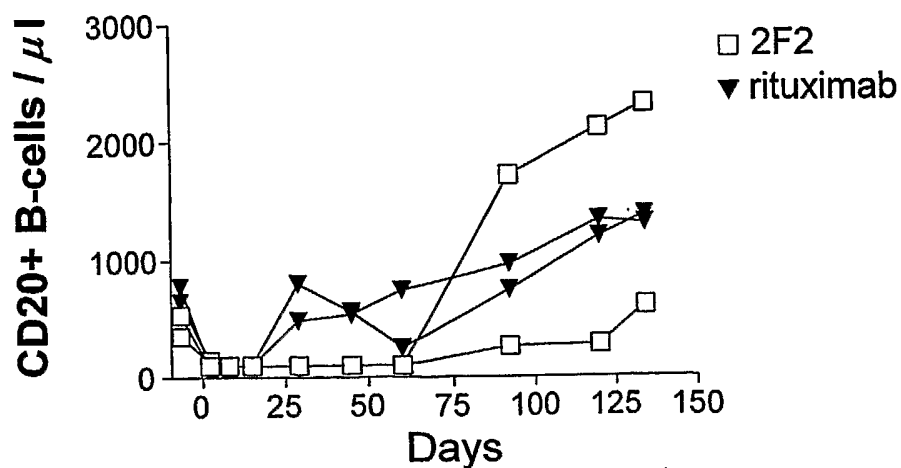
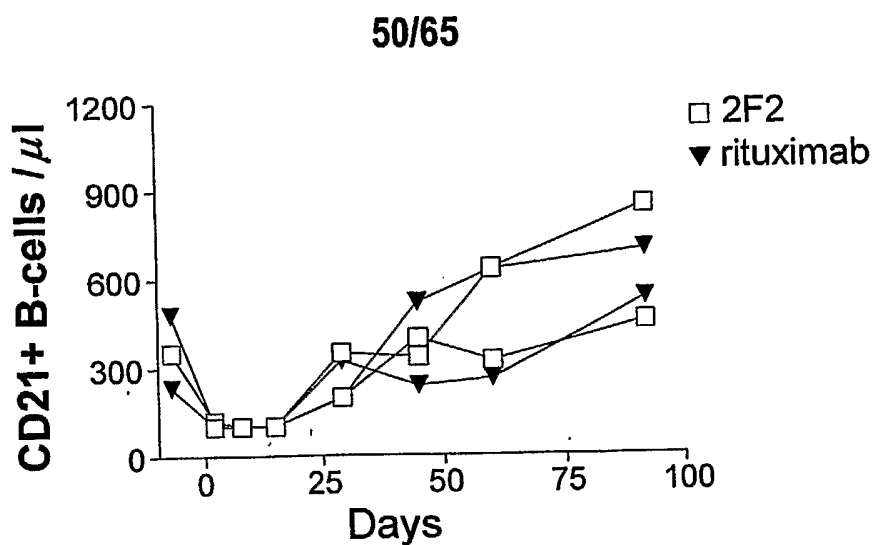
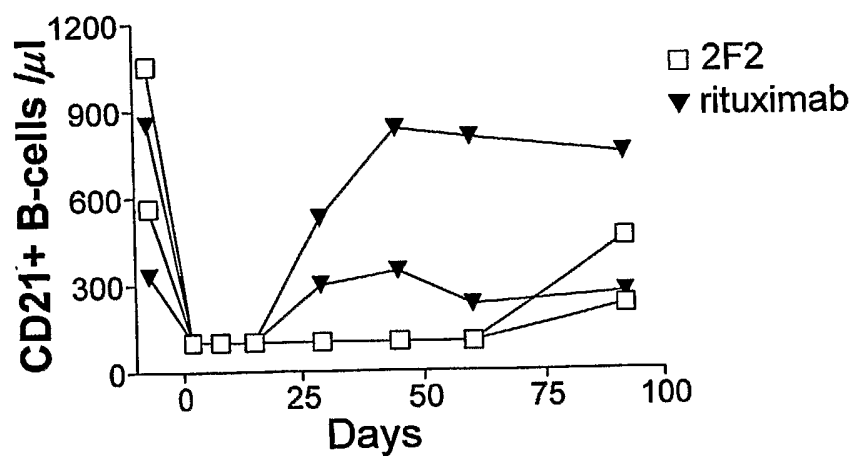
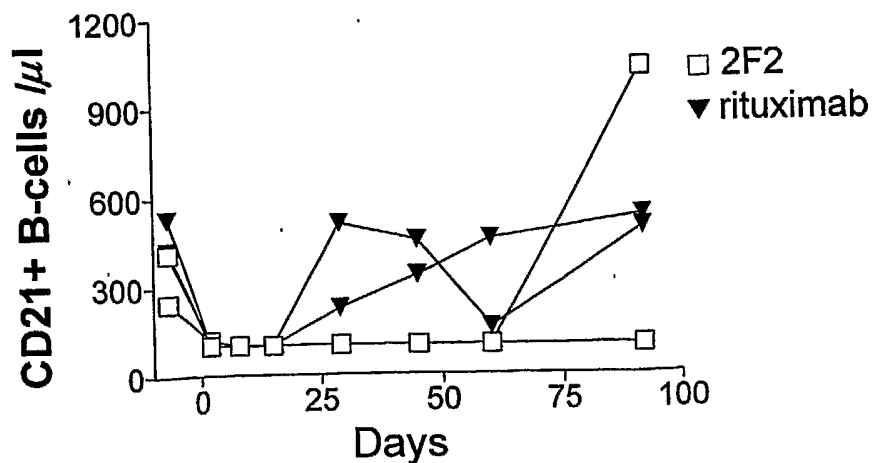
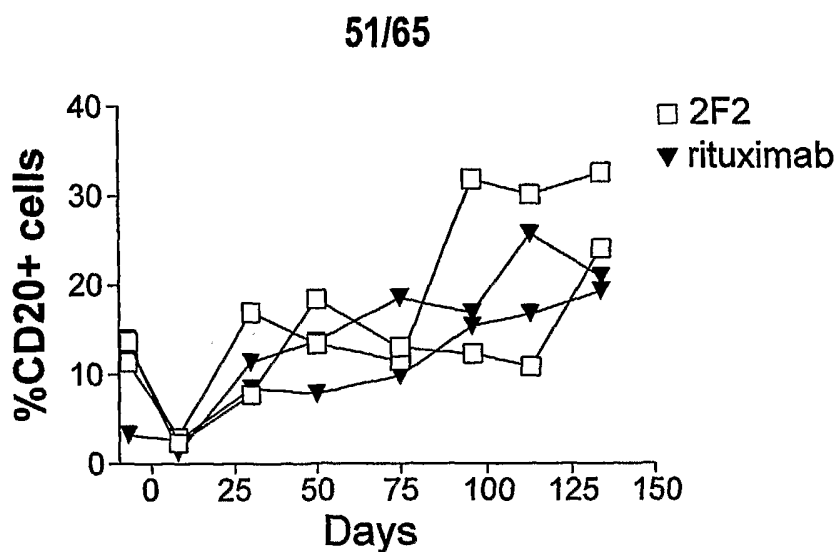
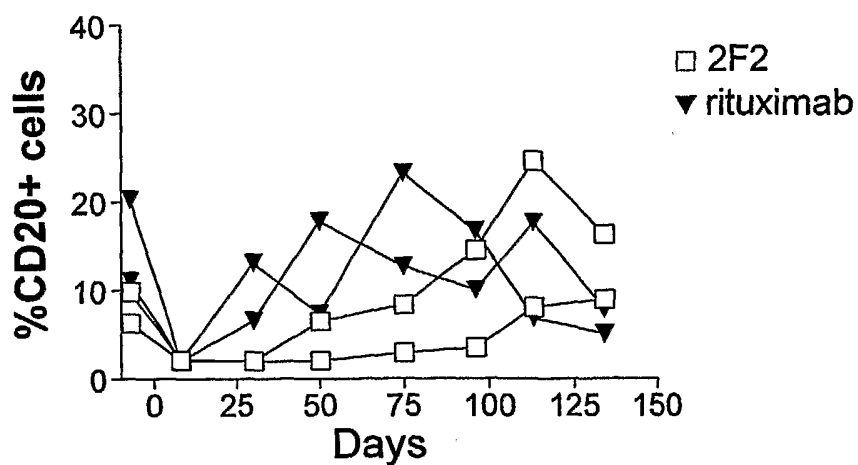
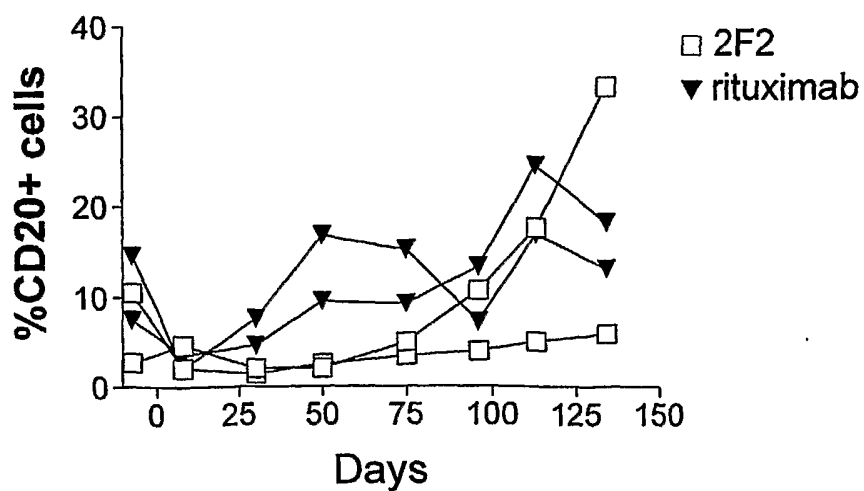
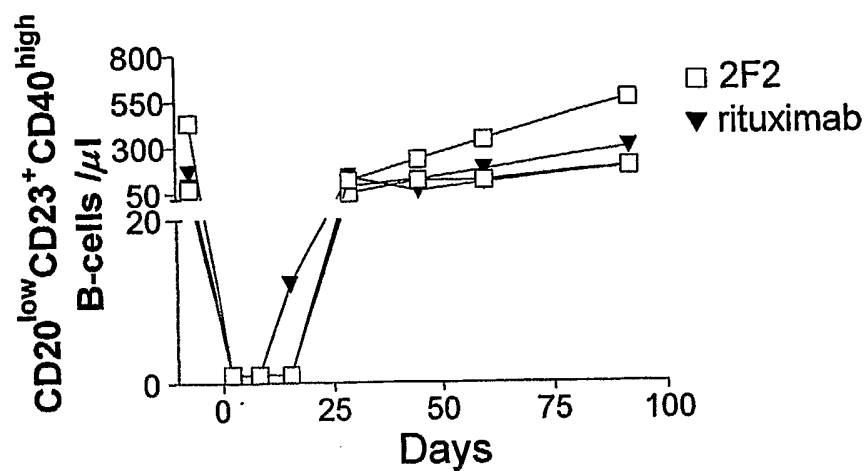
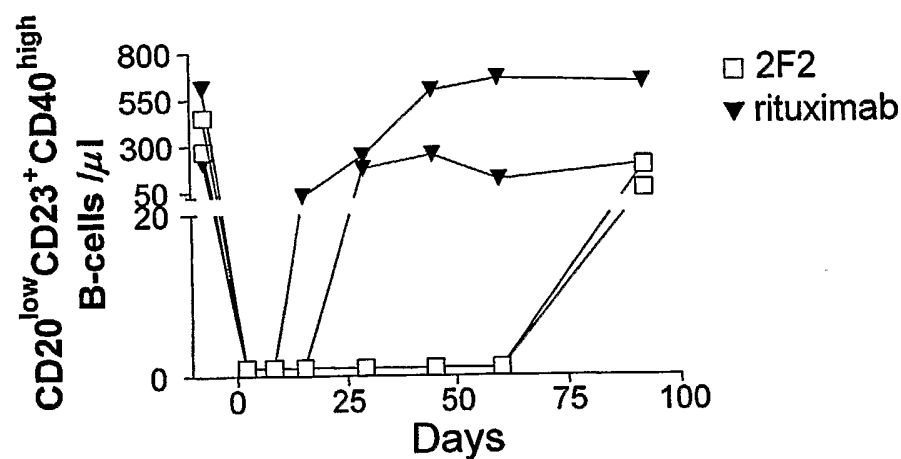
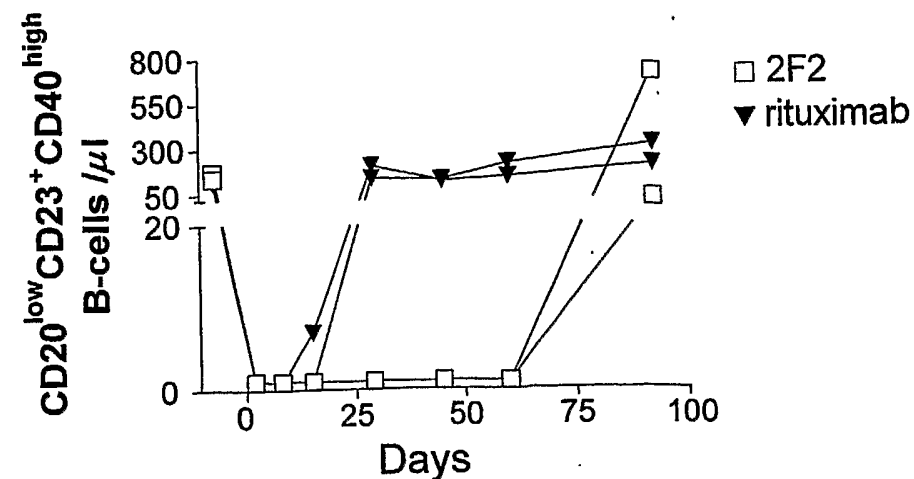

Fig. 44C

*Fig. 45A**Fig. 45B**Fig. 45C*

*Fig. 46A**Fig. 46B**Fig. 46C*

52/65

*Fig. 47B**Fig. 47B**Fig. 47C*

53/65

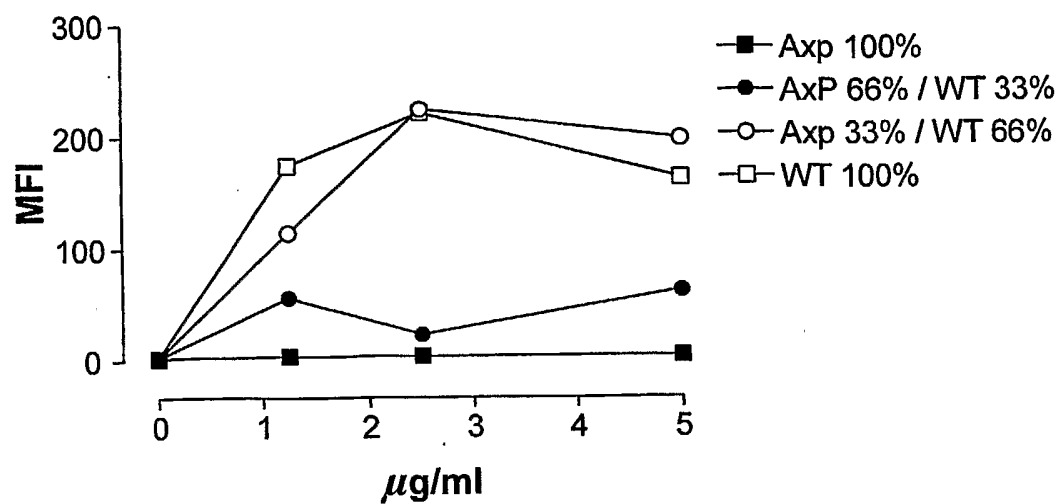
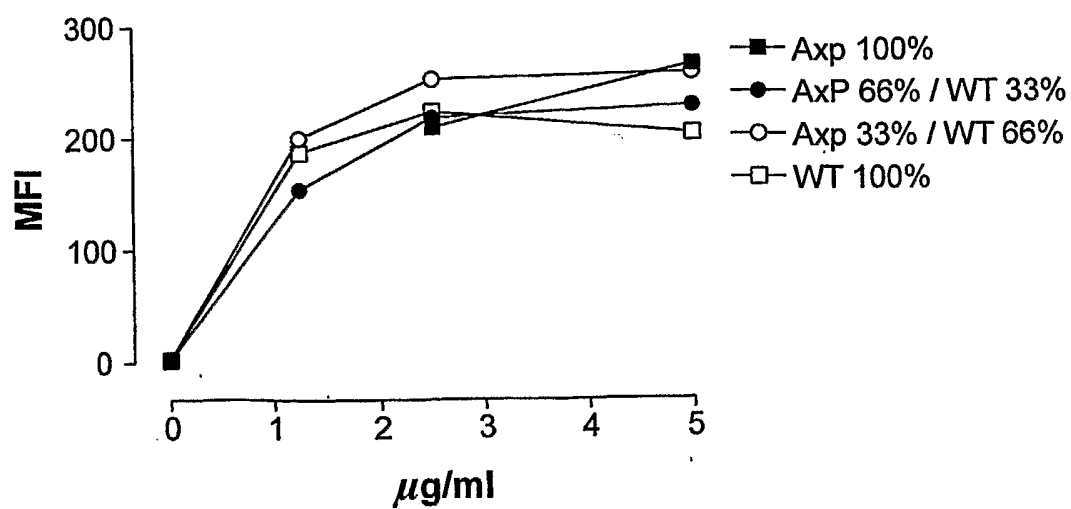
*Fig. 48A**Fig. 48B*

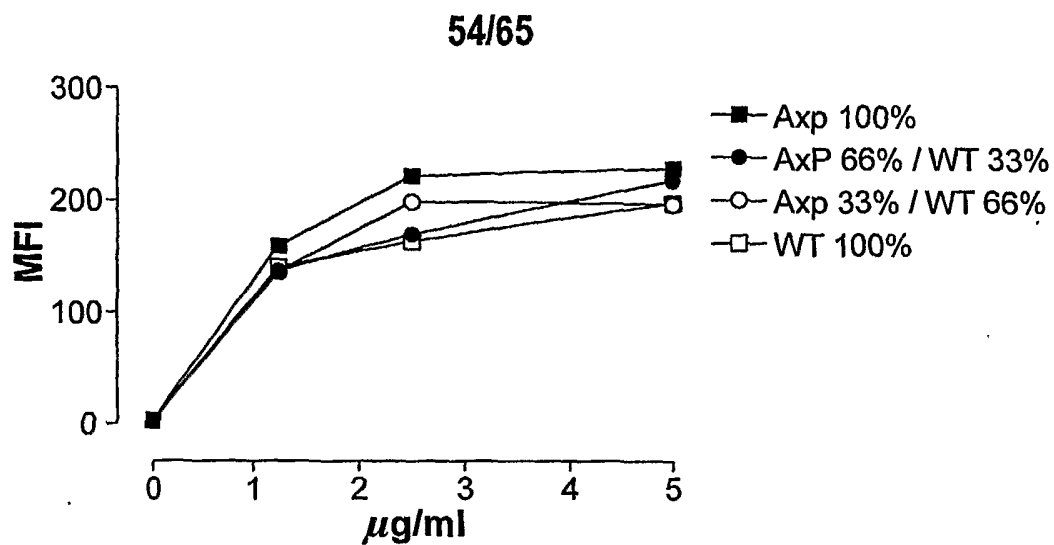
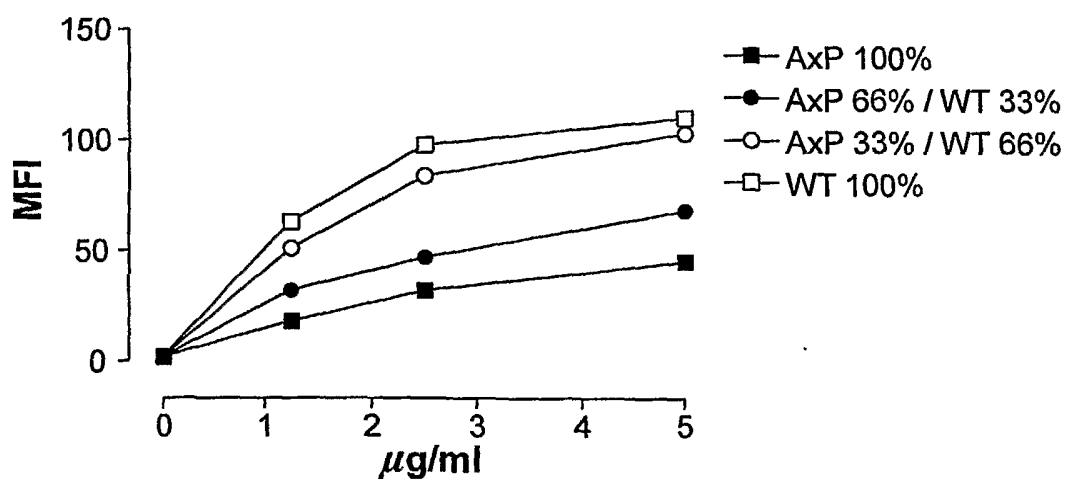
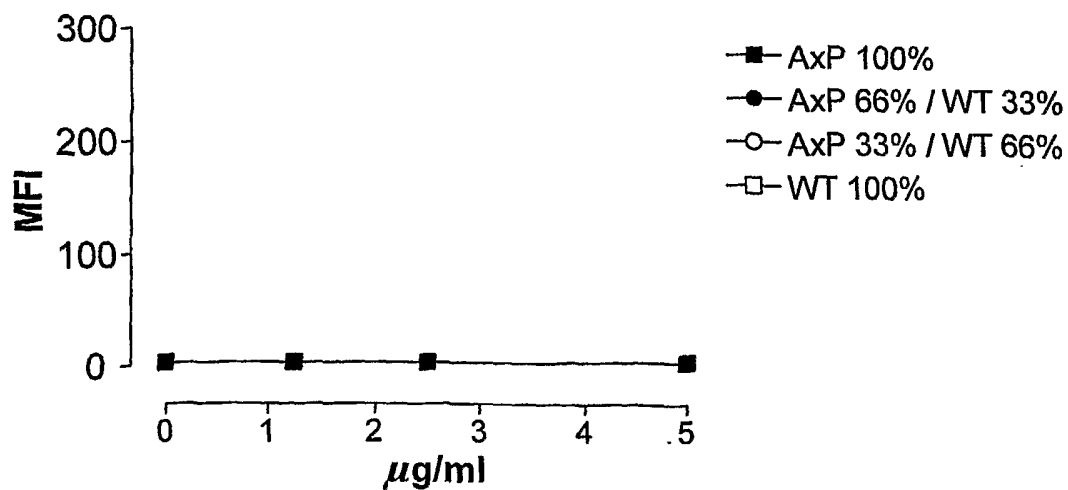
*Fig. 48C**Fig. 48D**Fig. 48E*

55/65

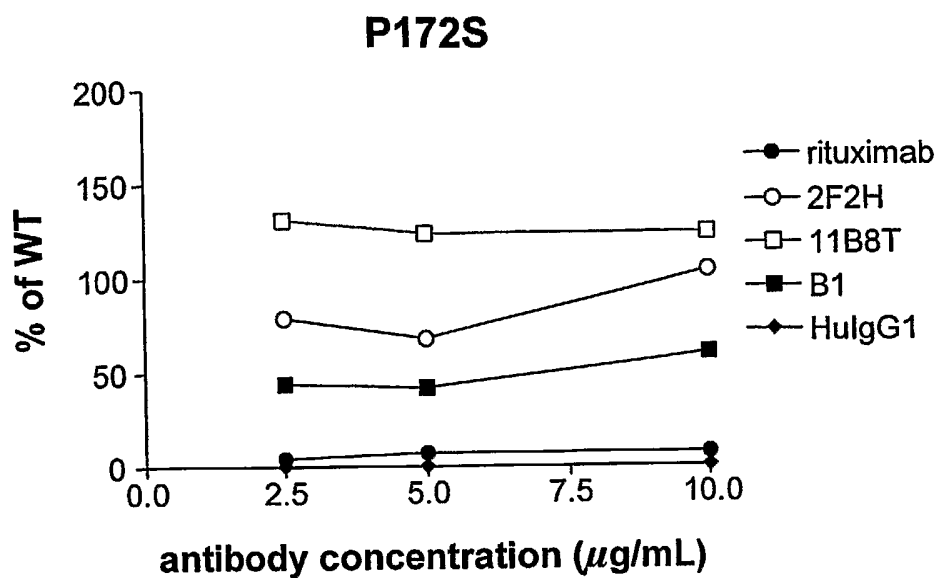
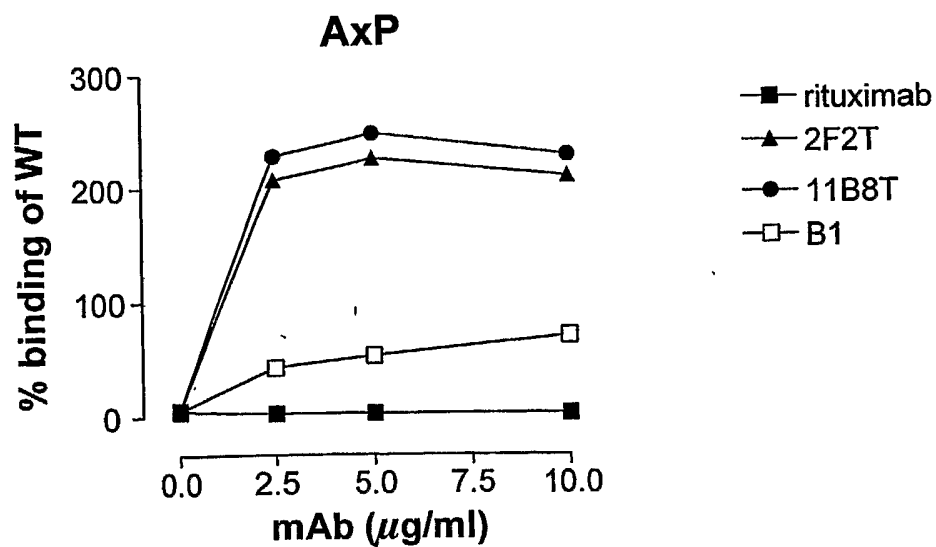
*Fig. 49A**Fig. 49B*

56/65

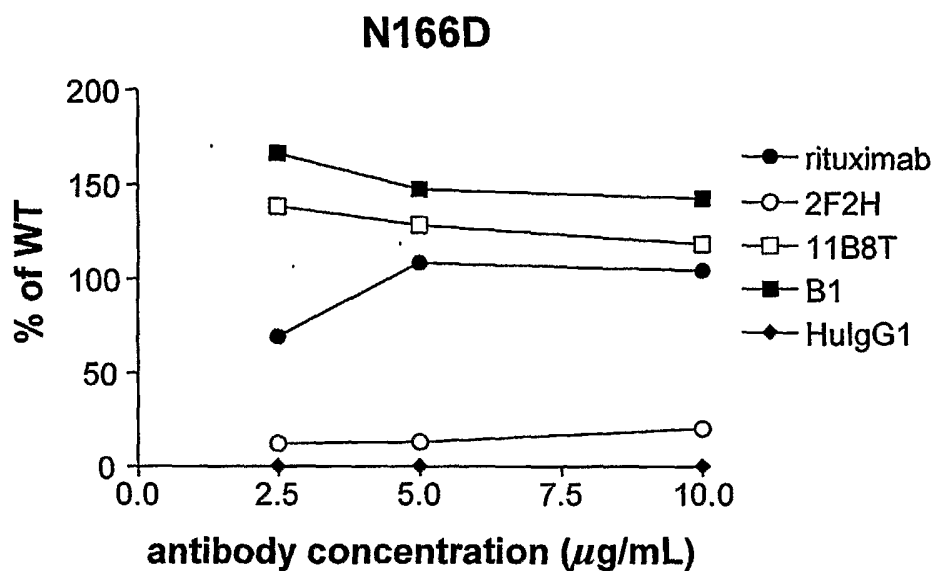
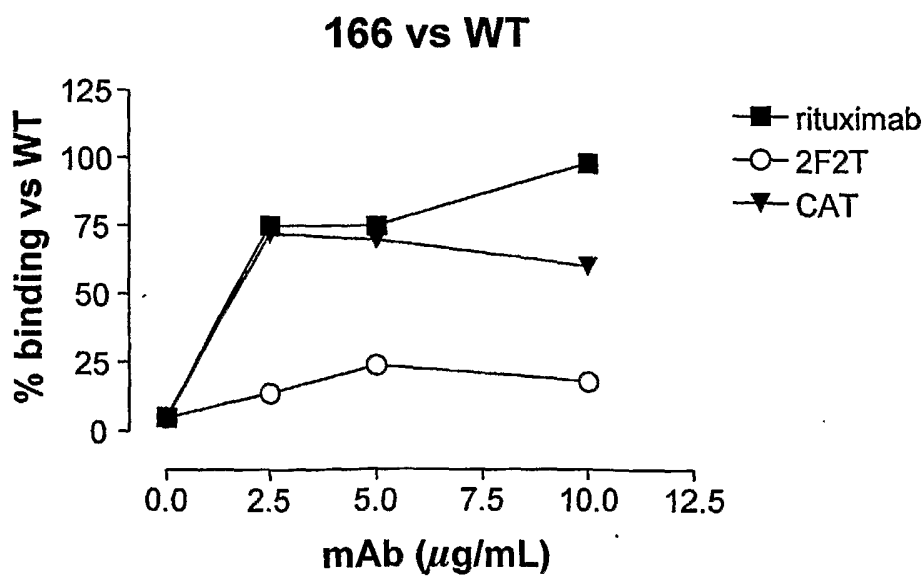
*Fig. 49C**Fig. 49D*

57/65

N163D

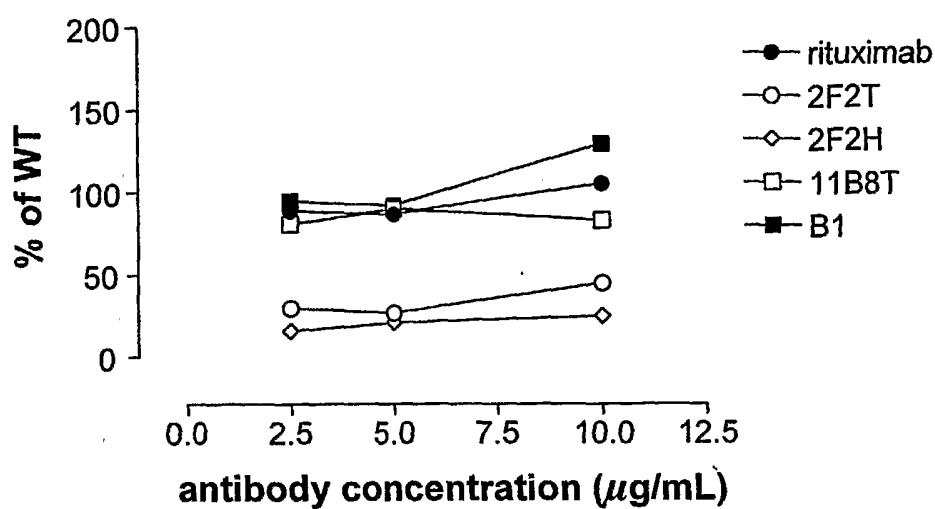
*Fig. 49E*

163 vs WT

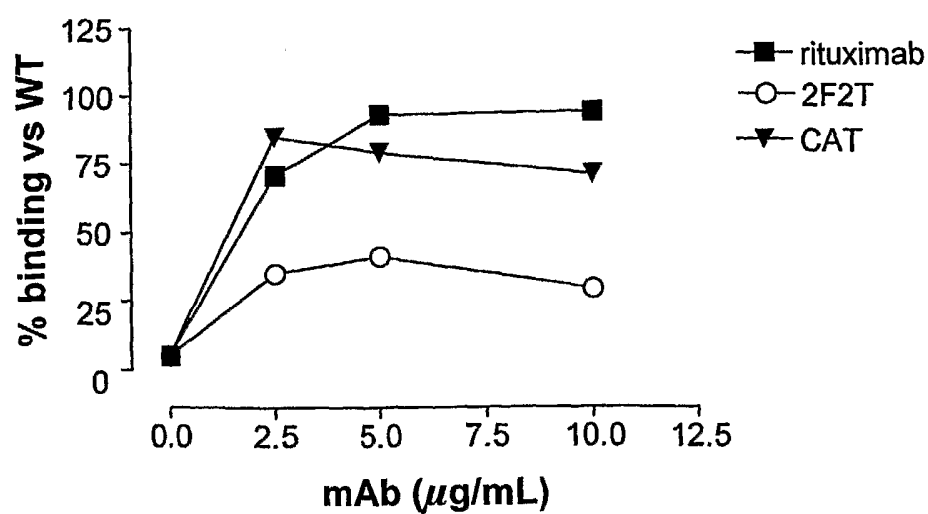
*Fig. 49F*

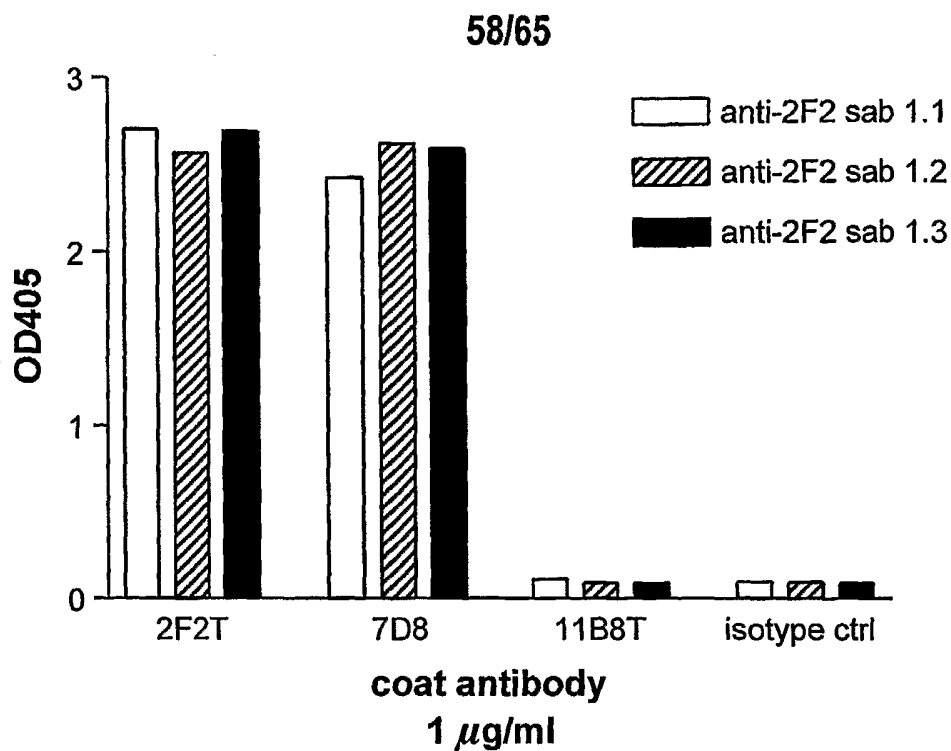

Fig. 50

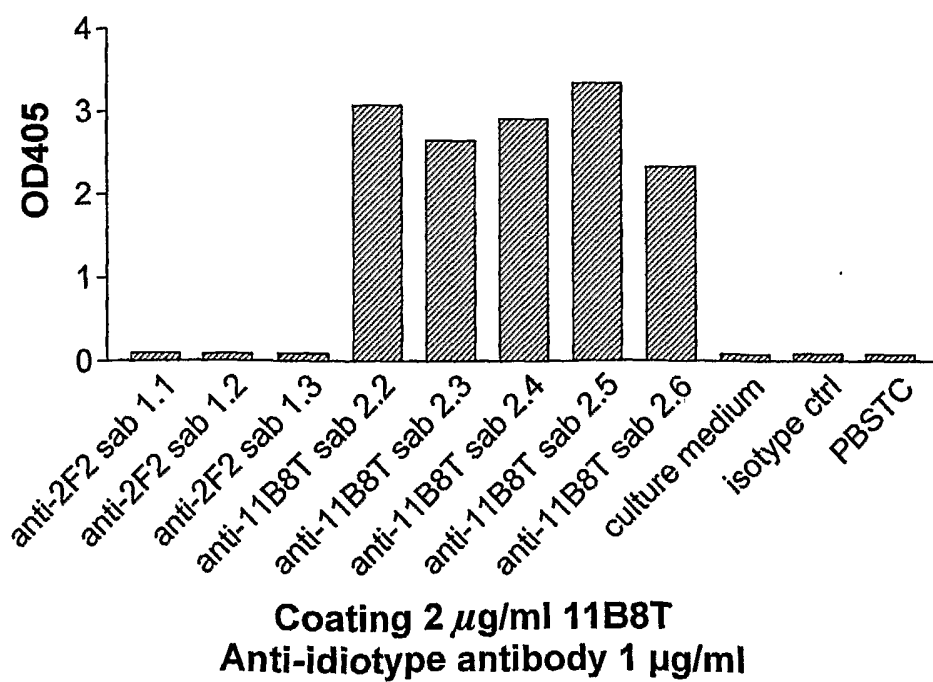
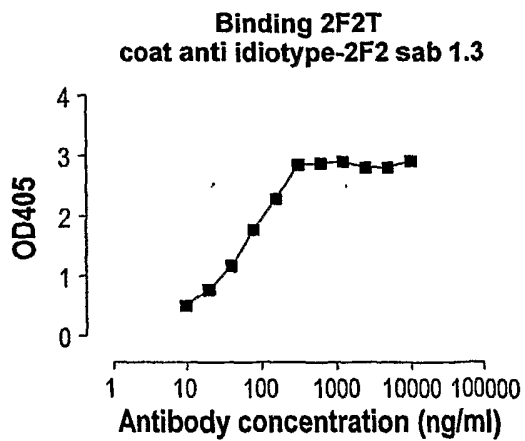
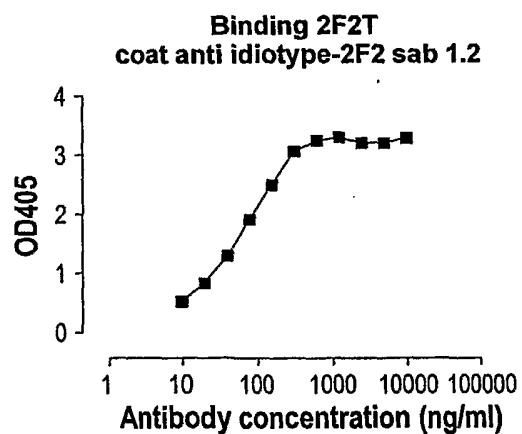
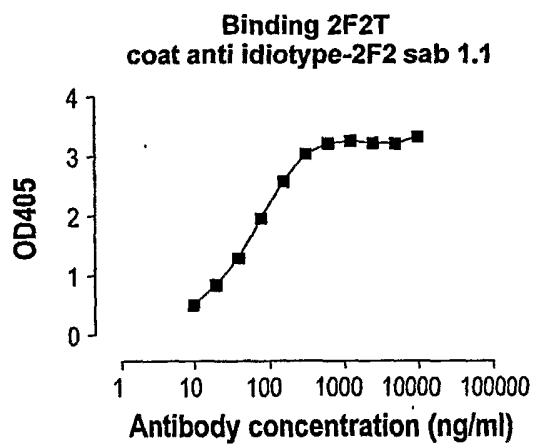

Fig. 51

59/65

*Fig. 52*

60/65

Translation of 2F2 VH

1 MFLGLSWIFL LAILKGVOCE VOLVESGGGL VQGRSLRLS CAASGFTFND
51 YAMHWVRQAP GKGLEWVSTI SWNSGSIGYA DSVKGRFTIS RDNAKKSLYL
101 QMNSLRAEDT ALYYCAKDTQ YGNYYXGMDV WGQGTVTIVS S

Translation of 2F2VL

1 MEAPAQLLFL LLLWLPDTTG EIVLTQSPAT LSLSPGERAT LSCRASQSVS
51 SYLAWYQQKP GOAPRLLIYD ASNRAIGIPA RFSGSGSGTD FTLTSSLEP
101 EDFAVYYCQQ RSNWPETFGQ GTRLEIK

CDR1
CDR2
CDR3

Fig. 53

61/65

2F2 VH

```

1  ATGGAG TTGGGA CTGAGC TGGATT TTCCTT TTGGCT ATTTA AAAGGT GTCCAG
55  TGTGAA GTGCAG CTGGTG GAGTCT GGGGGA GGCTTG GTACAG CCTGGC AGGTCC
109 CTGAGA CTCTCC TGTGCA GCTCTT GGATTC ACCTTT AATGAT TATGCC ATGCAC
163 TGGGTC CGGCAA GCTCCA GGAAG GGCCTG GAGTGG GTCTCA ACTATT AGTTGG
217 AATAGT GGTTC ATAGGC TATGCG GACTCT GTGAAG GGCCGA TTCACC ATCTCC
271 AGAGAC AACGCC AAGAAG TCCCTG TATCTG CAAATG AACAGT CTGAGA GCTGAG
325 GACACG GCCTTG TATTAC TGTGCA AAAGAT ATACAG TACGGC AACCTAC TACTAC
379 GGTATG GACGTC TGGGGC CAAGGG ACCACG GTCACC GTCTCC TCAG

```

2F2VL

```

1  ATGGAA GCCCCA GCTCAG CTTCTC TTCTTC CTGCTA CTCGG CTCCA GATACC
55  ACCGGA GAAATT GTGTTG ACACAG TCTCCA GCCACC CTGTCT TTGTCT CCAGGG
109 GAAAGA GCCACC CTCCTC TGCAGG GCCAGT CAGAGT GTTAGC AGCTAC TTAGCC
163 TGGTAC CAACAG AAACCT GGCCAG GCTCCC AGGCTC CTCATC TATGAT GCATCC
217 AACAGG GCCACT GGCAAT CCAGCC AGGTTT CGTGGC AGTGGG TCTGGG ACAGAC
271 TTCACT CTCACC ATCAGC AGCCTA GAGCCT GAAGAT TTTGCA GTTTAT TACTGT
325 CAGCAG CGTAGC AACTGG CCGATC ACCTTC GGCCAA GGGACA CGACTG GAGATT
379 AAAC

```

Fig. 54

62/65

Translation of 7D8VH

1 MELGLSWIFL LAILKGVOCE VOLVESGGGL VOPDRSLRLS CAASGFTFFHD
51 YAMFWVRQAP GKGLEWVSTI SWNSGTIGYA DSVKGRFTIS RDNAKNSLYL
101 OMNSLRAEDT ALYYCAKDTQYGNYYGMDV WGQGTIVTVS S

Translation of 7D8VL

1 MEAPAQLLFL LLLWLPTTG EIVLTQSPAT LSLSPGERAT LSCRASQSVS
51 SYLAWYQOKP GOAPRLIYD ASNRATGIPA RFSGSGSGTD FTLTSSLEP
101 EDFAVYYCQQRSNWPTTFGQ GTRLEIK

CDR1
CDR2
CDR3

Fig. 55

63/65

7D8VH

```

1  ATGGAG TTGGGA CTGAGC TGGATT TTCCTT TTGGCT ATTTA AAAGT GTCCAG
55  TGTGAA GTGCAG CTGGTG GAGTCT GGGGA GGCTTG GTACAG CCTGAC AGGTCC
109 CTGAGA CTCTCC TGTGCA GCCTCT GGATTC ACCTTT CATGAT TATGCC ATGCAC
163 TGGGTC CGGCAA GCTCCA GGAAG GGCCTG GAGTGG GTCCTA ACTATT AGTTGG
217 AATAGT GGTACC ATAGGC TATGCG GACTCT GTGAG GGCCGA TTCACC ATCTCC
271 AGAGAC AACGCC AAGAAC TCCCTG TATCTG CAAATG AACAGT CTGAGA GCTGAG
325 GACACG GCCTTG TATTAC TGTGCA AAAGAT ATACAG TACGGC AACTAC TACTAC
379 GGTATG GACGTC TGGGGC CAAGGG ACCACG GTCACC GTCCTC TCAG

```

7D8VH

```

1  ATGGAA GCCCCA GCTCAG CTTCTC TTCCTC CTGCTA CTCTGG CTCCCA GATACC
55  ACCGGA GAAATT GTGTTG ACACAG TCTCCA GCCACC CTGTCT TTGTCT CCAGGG
109 GAAAGA GCCACC CTCTCC TGCAGG GCCAGT CAGAGT GTTAGC AGCTAC TTAGCC
163 TGGTAC CAACAG AAACCT GGCCAG GCTCCC AGGCTC CTCATC TATGAT GCATCC
217 AACAGG GCCACT GGCATC CCAGCC AGGTC AGTGGC AGTGG TCTGGG ACAGAC
271 TTCACT CTCACC ATCAGC AGCCTA GAGCCT GAAGAT TTTGCA GTTTAT TACTGT
325 CAGCAG CGTAGC AACTGG CCGATC ACCTTC GGCCAA GGGACA CGACTG GAGATT
379 AAAC

```

Fig. 56

Translation of VHCD2011B8

1 MELGLSWVFL VAILKGVQCE VOLVQSGGGL VHPGGSRLRS CTGSGFTFFSY
51 HAMHWVRQAP GKGLEWVSLI GTGGVTYYAD SVKGRFTISR DNVKNSLYLQ
101 MNSLRAEDMA VYICARDVYG AGSFYDGLYG MDVWNGQTTV TVSS

Translation of VLCD2011B8

1 MEAPAQLLFL LLLWLPDTTG EIVLTQSPAT LSLSPGERAT LSCRASQSVS
51 SYLAWYQQKP GOAPRLLIYD ASNRAIGIPA RFSGSGSGTD FTLTISSLEP
101 EDFAVYYCQQ RSDWPLITFGG GTKVEIK

CDR1
CDR2
CDR3

Fig. 57

65/65

VHCD2011B8

```

1  ATGGAG TTGGGG CTGAGC TGGGTT TTCCTT GTTGCT ATATTA AAAGGT GTCCAG
55  TGTGAG GTTCAG CTGGTG CAGTCT GGGGGA GGCTTG GTACAT CCTGGG GGTCC
109 CTGAGA CTCCTC TGTACA GGCTCT GGATTC ACCTTC AGTTAC CATGCT ATGCAT
163 TGGGTT CGCCAG GCTCCA GAAAAA GTCTCG GAATGG GTATCA ATTATT GGGACT
217 GGTGGT GTCACA TACTAT GCAGAC TCCGTG AAGGCG CGATTC ACCATC TCCAGA
271 GACAAT GTCAAG AACTCC TTGTAT CTTCAA ATGAAC AGCTCG AGAGCC GAGGAC
325 ATGGCT GTGTAT TACTGT GCAAGA GATTAC TATGGT GCGGGG AGTTTT TATGAC
379 GGCCTC TACGGT ATGGAC GTCTGG GGCCAA GGGACC ACGGTC ACCGTC TCCTCA
433 G

```

VLCD2011B8

```

1  ATGGAA GCCCCA GCACAG CTCTTC TTCTTC CTGCTA CTCTGG CTCCCA GATACC
55  ACCGGA GAAATT GTGTG ACACAG TCCTCA GCCACC CTGTCT TTGTCT CCAGGG
109 GAAAGA GCCACC CTCCTC TGCAGG GCCAGT CAGAGT GTTAGC AGCTAC TTAGCC
163 TGGTAC CAACAG AAACCT GGCCAG GCTCCC AGGCTC CTCATC TATGAT GCATCC
217 AACAGG GCCACT GGCAAT CCAGCC AGGTTT AGTGGC AGTGGG TCTGGG ACAGAC
271 TTCACT CTCACC ATCAGC AGCCTA GAGCCT GAAGAT TTTGCA GTTTAT TACTGT
325 CAGCAG CGTAGC GACTGG CCGCTC ACTTTC GCGGGA GGGACC AAGGTG GAGATC
379 AAAC

```

Fig. 58

GMI-055PC

SEQUENCE LISTING

<110> Genmab, Inc. et al.

<120> HUMAN MONOCLONAL ANTIBODIES AGAINST CD20

<130> GMI-055PC

<150> US 60/419,163

<151> 2002-10-17

<150> US 60/460,028

<151> 2002-04-02

<160> 57

<170> FastSEQ for Windows Version 4.0

<210> 1

<211> 424

<212> DNA

<213> Homo sapiens

<400> 1

```

atggagttgg gactgagctg gatttttcctt ttggctatatt taaaagggtgt ccagtgtgaa 60
gtgcagctgg tggagtctgg gggaggcttg gtacagcctg gcagggtccct gagactctcc 120
tgtgcagcct ctggattcac ctttaatgat tatgccatgc actgggtccg gcaagctcca 180
gggaagggcc tggagtgggt ctcaactatt agttggaata gtggttccat aggctatgcg 240
gactctgtga agggccgatt caccatctcc agagacaacg ccaagaagtc cctgtatctg 300
caaatgaaca gtctgagagc tgaggacacg gccttgatatt actgtgcaaa agatatacag 360
tacggcaact actactacgg tatggacgtc tggggccaag ggaccacggg caccgtctcc 420
tcag                                     424

```

<210> 2

<211> 141

<212> PRT

<213> Homo sapiens

<400> 2

```

Met Glu Leu Gly Leu Ser Trp Ile Phe Leu Leu Ala Ile Leu Lys Gly
 1           5           10          15
Val Gln Cys Glu Val Gln Leu Val Glu Ser Gly Gly Gly Leu Val Gln
 20          25          30
Pro Gly Arg Ser Leu Arg Leu Ser Cys Ala Ala Ser Gly Phe Thr Phe
 35          40          45
Asn Asp Tyr Ala Met His Trp Val Arg Gln Ala Pro Gly Lys Gly Leu
 50          55          60
Glu Trp Val Ser Thr Ile Ser Trp Asn Ser Gly Ser Ile Gly Tyr Ala
 65          70          75          80
Asp Ser Val Lys Gly Arg Phe Thr Ile Ser Arg Asp Asn Ala Lys Lys
 85          90          95
Ser Leu Tyr Leu Gln Met Asn Ser Leu Arg Ala Glu Asp Thr Ala Leu
100         105         110
Tyr Tyr Cys Ala Lys Asp Ile Gln Tyr Gly Asn Tyr Tyr Tyr Gly Met
115         120         125
Asp Val Trp Gly Gln Gly Thr Thr Val Thr Val Ser Ser
130         135         140

```

GMI-055PC

<210> 3
 <211> 382
 <212> DNA
 <213> Homo sapiens

<400> 3
 atggaagccc cagctcagct tctcttcctc ctgctactct ggctcccaga taccaccgga 60
 gaaattgtgt tgacacagtc tccagccacc ctgtctttgt ctccagggga aagagccacc 120
 ctctcctgca gggccagtca gagtggttagc agctacttag cctggtagca acagaaacct 180
 ggccaggctc ccaggctcct catctatgat gcatccaaca gggccactgg catcccagcc 240
 aggttcagtg gcagtgggtc tgggacagac ttcactctca ccatcagcag cctagagcct 300
 gaagattttg cagtttatta ctgtcagcag cgtagcaact ggccgatcac cttcggccaa 360
 gggacacgac tggagattaa ac 382

<210> 4
 <211> 127
 <212> PRT
 <213> Homo sapiens

<400> 4
 Met Glu Ala Pro Ala Gln Leu Leu Phe Leu Leu Leu Leu Trp Leu Pro
 1 5 10 15
 Asp Thr Thr Gly Glu Ile Val Leu Thr Gln Ser Pro Ala Thr Leu Ser
 20 25 30
 Leu Ser Pro Gly Glu Arg Ala Thr Leu Ser Cys Arg Ala Ser Gln Ser
 35 40 45
 Val Ser Ser Tyr Leu Ala Trp Tyr Gln Gln Lys Pro Gly Gln Ala Pro
 50 55 60
 Arg Leu Leu Ile Tyr Asp Ala Ser Asn Arg Ala Thr Gly Ile Pro Ala
 65 70 75 80
 Arg Phe Ser Gly Ser Gly Ser Gly Thr Asp Phe Thr Leu Thr Ile Ser
 85 90 95
 Ser Leu Glu Pro Glu Asp Phe Ala Val Tyr Tyr Cys Gln Gln Arg Ser
 100 105 110
 Asn Trp Pro Ile Thr Phe Gly Gln Gly Thr Arg Leu Glu Ile Lys
 115 120 125

<210> 5
 <211> 424
 <212> DNA
 <213> Homo sapiens

<400> 5
 atggagttgg gactgagctg gatttttcctt ttggctatatt taaaagggtgt ccagtgtgaa 60
 gtgcagctgg tggagtctgg gggaggcttg gtacagcctg acagggtccct gagactctcc 120
 tgtgcagcct ctggattcac ctttcatgat tatgccatgc actgggtccg gcaagctcca 180
 gggaagggcc tggagtgggt ctcaactatt agttggaata gtggtaccat aggctatgag 240
 gactctgtga agggccgatt caccatctcc agagacaacg ccaagaactc cctgtatctg 300
 caaatgaaca gtctgagagc tgaggacacg gccttgattt actgtgcaaa agatatacag 360
 tacggcaact actactacgg tatggacgtc tggggccaag ggaccacggg caccgtctcc 420
 tcag 424

GMI-055PC

<210> 6

<211> 141

<212> PRT

<213> Homo sapiens

<400> 6

```

Met Glu Leu Gly Leu Ser Trp Ile Phe Leu Leu Ala Ile Leu Lys Gly
 1           5           10           15
Val Gln Cys Glu Val Gln Leu Val Glu Ser Gly Gly Gly Leu Val Gln
          20           25           30
Pro Asp Arg Ser Leu Arg Leu Ser Cys Ala Ala Ser Gly Phe Thr Phe
          35           40           45
His Asp Tyr Ala Met His Trp Val Arg Gln Ala Pro Gly Lys Gly Leu
          50           55           60
Glu Trp Val Ser Thr Ile Ser Trp Asn Ser Gly Thr Ile Gly Tyr Ala
65           70           75           80
Asp Ser Val Lys Gly Arg Phe Thr Ile Ser Arg Asp Asn Ala Lys Asn
          85           90           95
Ser Leu Tyr Leu Gln Met Asn Ser Leu Arg Ala Glu Asp Thr Ala Leu
          100          105          110
Tyr Tyr Cys Ala Lys Asp Ile Gln Tyr Gly Asn Tyr Tyr Tyr Gly Met
          115          120          125
Asp Val Trp Gly Gln Gly Thr Thr Val Thr Val Ser Ser
          130          135          140

```

<210> 7

<211> 382

<212> DNA

<213> Homo sapiens

<400> 7

```

atggaagccc cagctcagct tctcttcctc ctgctactct ggctcccaga taccaccgga 60
gaaattgtgt tgacacagtc tccagccacc ctgtctttgt ctccagggga aagagccacc 120
ctctcctgca gggccagtc gagtgtagc agctacttag cctggtagca acagaaaccc 180
ggccaggctc ccaggctcct catctatgat gcatccaaca gggccactgg catccagccc 240
aggttcagtg gcagtggtgc tgggacagac ttcactctca ccatcagcag cctagagcct 300
gaagattttg cagtttatta ctgtcagcag cgtagcaact ggccgatcac cttcggccaa 360
gggacacgac tggagattaa ac                                     382

```

<210> 8

<211> 127

<212> PRT

<213> Homo sapiens

<400> 8

```

Met Glu Ala Pro Ala Gln Leu Leu Phe Leu Leu Leu Leu Trp Leu Pro
 1           5           10           15
Asp Thr Thr Gly Glu Ile Val Leu Thr Gln Ser Pro Ala Thr Leu Ser
          20           25           30
Leu Ser Pro Gly Glu Arg Ala Thr Leu Ser Cys Arg Ala Ser Gln Ser
          35           40           45
Val Ser Ser Tyr Leu Ala Trp Tyr Gln Gln Lys Pro Gly Gln Ala Pro
          50           55           60
Arg Leu Leu Ile Tyr Asp Ala Ser Asn Arg Ala Thr Gly Ile Pro Ala
65           70           75           80

```

GMI-055PC

Arg Phe Ser Gly Ser Gly Ser Gly Thr Asp Phe Thr Leu Thr Ile Ser
 85 90 95
 Ser Leu Glu Pro Glu Asp Phe Ala Val Tyr Tyr Cys Gln Gln Arg Ser
 100 105 110
 Asn Trp Pro Ile Thr Phe Gly Gln Gly Thr Arg Leu Glu Ile Lys
 115 120 125

<210> 9
 <211> 433
 <212> DNA
 <213> Homo sapiens

<400> 9
 atggagttgg ggctgagctg ggttttcctt gttgctatat taaaagggtg ccagtgtgag 60
 gttcagctgg tgcagtctgg gggaggcttg gtacatcctg ggggggccct gagactctcc 120
 tgtacaggct ctggattcac cttcagttac catgctatgc attgggttcg ccagggtcca 180
 ggaaaaggtc tggaatgggt atcaattatt gggactgggt gtgtcacata ctatgcagac 240
 tccgtgaagg gccgattcac catctccaga gacaatgtca agaactcctt gtatcttcaa 300
 atgaacagcc tgagagccga ggacatggct gtgtattact gtgcaagaga ttactatggg 360
 gcggggagtt tttatgacgg cctctacggg atggacgtct ggggccaagg gaccacgggc 420
 accgtctcct cag 433

<210> 10
 <211> 144
 <212> PRT
 <213> Homo sapiens

<400> 10
 Met Glu Leu Gly Leu Ser Trp Val Phe Leu Val Ala Ile Leu Lys Gly
 1 5 10 15
 Val Gln Cys Glu Val Gln Leu Val Gln Ser Gly Gly Gly Leu Val His
 20 25 30
 Pro Gly Gly Ser Leu Arg Leu Ser Cys Thr Gly Ser Gly Phe Thr Phe
 35 40 45
 Ser Tyr His Ala Met His Trp Val Arg Gln Ala Pro Gly Lys Gly Leu
 50 55 60
 Glu Trp Val Ser Ile Ile Gly Thr Gly Gly Val Thr Tyr Tyr Ala Asp
 65 70 75 80
 Ser Val Lys Gly Arg Phe Thr Ile Ser Arg Asp Asn Val Lys Asn Ser
 85 90 95
 Leu Tyr Leu Gln Met Asn Ser Leu Arg Ala Glu Asp Met Ala Val Tyr
 100 105 110
 Tyr Cys Ala Arg Asp Tyr Tyr Gly Ala Gly Ser Phe Tyr Asp Gly Leu
 115 120 125
 Tyr Gly Met Asp Val Trp Gly Gln Gly Thr Thr Val Thr Val Ser Ser
 130 135 140

<210> 11
 <211> 382
 <212> DNA
 <213> Homo sapiens

<400> 11
 atggaagccc cagcacagct tctcttctc ctgtactctt gggtcccaga taccaccgga 60
 gaaattgtgt tgacacagtc tccagccacc ctgtctttgt ctccagggga aagagccacc 120

GMI-055PC

```

ctctcctgca gggccagtca gagggttagc agctacttag cctggtacca acagaaacct 180
ggccaggctc ccaggctcct catctatgat gcatccaaca gggccactgg catcccagcc 240
aggttcagtg gcagtggggtc tgggacagac ttctactctca ccatcagcag cctagagcct 300
gaagattttg cagtttatta ctgtcagcag cgtagcgact ggccgctcac ttccggcgga 360
gggaccaagg tggagatcaa ac                                     382

```

<210> 12

<211> 127

<212> PRT

<213> Homo sapiens

<400> 12

```

Met Glu Ala Pro Ala Gln Leu Leu Phe Leu Leu Leu Trp Leu Pro
 1              5              10              15
Asp Thr Thr Gly Glu Ile Val Leu Thr Gln Ser Pro Ala Thr Leu Ser
      20              25              30
Leu Ser Pro Gly Glu Arg Ala Thr Leu Ser Cys Arg Ala Ser Gln Ser
      35              40              45
Val Ser Ser Tyr Leu Ala Trp Tyr Gln Gln Lys Pro Gly Gln Ala Pro
      50              55              60
Arg Leu Leu Ile Tyr Asp Ala Ser Asn Arg Ala Thr Gly Ile Pro Ala
65              70              75              80
Arg Phe Ser Gly Ser Gly Ser Gly Thr Asp Phe Thr Leu Thr Ile Ser
      85              90              95
Ser Leu Glu Pro Glu Asp Phe Ala Val Tyr Tyr Cys Gln Gln Arg Ser
      100             105             110
Asp Trp Pro Leu Thr Phe Gly Gly Gly Thr Lys Val Glu Ile Lys
      115             120             125

```

<210> 13

<211> 6

<212> PRT

<213> Homo sapiens

<400> 13

```

Asn Asp Tyr Ala Met His
 1              5

```

<210> 14

<211> 17

<212> PRT

<213> Homo sapiens

<400> 14

```

Thr Ile Ser Trp Asn Ser Gly Ser Ile Gly Tyr Ala Asp Ser Val Lys
 1              5              10              15
Gly

```

<210> 15

<211> 13

<212> PRT

<213> Homo sapiens

GMI-055PC

<400> 15

Asp Ile Gln Tyr Gly Asn Tyr Tyr' Tyr Gly Met Asp Val
1 5 10

<210> 16

<211> 11

<212> PRT

<213> Homo sapiens

<400> 16

Arg Ala Ser Gln Ser Val Ser Ser Tyr Leu Ala
1 5 10

<210> 17

<211> 7

<212> PRT

<213> Homo sapiens

<400> 17

Asp Ala Ser Asn Arg Ala Thr
1 5

<210> 18

<211> 9

<212> PRT

<213> Homo sapiens

<400> 18

Gln Gln Arg Ser Asn Trp Pro Ile Thr
1 5

<210> 19

<211> 6

<212> PRT

<213> Homo sapiens

<400> 19

His Asp Tyr Ala Met His
1 5

<210> 20

<211> 17

<212> PRT

<213> Homo sapiens

<400> 20

Thr Ile Ser Trp Asn Ser Gly Thr Ile Gly Tyr Ala Asp Ser Val Lys
1 5 10 15
Gly

GMI-055PC

<210> 21
<211> 13
<212> PRT
<213> Homo sapiens

<400> 21
Asp Ile Gln Tyr Gly Asn Tyr Tyr Tyr Gly Met Asp Val
1 5 10

<210> 22
<211> 11
<212> PRT
<213> Homo sapiens

<400> 22
Arg Ala Ser Gln Ser Val Ser Ser Tyr Leu Ala
1 5 10

<210> 23
<211> 7
<212> PRT
<213> Homo sapiens

<400> 23
Asp Ala Ser Asn Arg Ala Thr
1 5

<210> 24
<211> 9
<212> PRT
<213> Homo sapiens

<400> 24
Gln Gln Arg Ser Asn Trp Pro Ile Thr
1 5

<210> 25
<211> 6
<212> PRT
<213> Homo sapiens

<400> 25
Ser Tyr His Ala Met His
1 5

<210> 26
<211> 16
<212> PRT
<213> Homo sapiens

GMI-055PC

<400> 26

Ile Ile Gly Thr Gly Gly Val Thr Tyr Tyr Ala Asp Ser Val Lys Gly
1 5 10 15

<210> 27

<211> 17

<212> PRT

<213> Homo sapiens

<400> 27

Asp Tyr Tyr Gly Ala Gly Ser Phe Tyr Asp Gly Leu Tyr Gly Met Asp
1 5 10 15
Val

<210> 28

<211> 11

<212> PRT

<213> Homo sapiens

<400> 28

Arg Ala Ser Gln Ser Val Ser Ser Tyr Leu Ala
1 5 10

<210> 29

<211> 7

<212> PRT

<213> Homo sapiens

<400> 29

Asp Ala Ser Asn Arg Ala Thr
1 5

<210> 30

<211> 9

<212> PRT

<213> Homo sapiens

<400> 30

Gln Gln Arg Ser Asp Trp Pro Leu Thr
1 5

<210> 31

<211> 32

<212> DNA

<213> Artificial Sequence

<220>

<223> primer

GMI-055PC

<400> 31
gcaggcacac aacagaggca gttccagatt tc 32

<210> 32
<211> 28
<212> DNA
<213> Artificial Sequence

<220>
<223> primer

<400> 32
gctgtgcccc cagaggtgct cttggagg 28

<210> 33
<211> 20
<212> DNA
<213> Artificial Sequence

<220>
<223> primer

<400> 33
cagggtkcagc tgggtgcagtc 20

<210> 34
<211> 20
<212> DNA
<213> Artificial Sequence

<220>
<223> primer

<400> 34
saggtgcagc tgktggagtc 20

<210> 35
<211> 20
<212> DNA
<213> Artificial Sequence

<220>
<223> primer

<400> 35
gaggtgcagc tgggtgcagtc 20

<210> 36
<211> 21
<212> DNA
<213> Artificial Sequence

<220>
<223> primer

<400> 36
atggactgga cctggagcat c 21

GMI-055PC

<210> 37
<211> 20
<212> DNA
<213> Artificial Sequence

<220>
<223> primer

<400> 37
atggaattgg ggctgagctg 20

<210> 38
<211> 20
<212> DNA
<213> Artificial Sequence

<220>
<223> primer

<400> 38
atggagtttg grctgagctg 20

<210> 39
<211> 21
<212> DNA
<213> Artificial Sequence

<220>
<223> primer

<400> 39
atgaaacacc tgtggttctt c 21

<210> 40
<211> 20
<212> DNA
<213> Artificial Sequence

<220>
<223> primer

<400> 40
atggggtcaa ccgccatcct 20

<210> 41
<211> 21
<212> DNA
<213> Artificial Sequence

<220>
<223> primer

<400> 41
tgccaggggg aagaccgatg g 21

GMI-055PC

<210> 42
<211> 20
<212> DNA
<213> Artificial Sequence

<220>
<223> primer

<400> 42
racatccaga tga yccagtc 20

<210> 43
<211> 20
<212> DNA
<213> Artificial Sequence

<220>
<223> primer

<400> 43
gycatcyrga tgacccagtc , 20

<210> 44
<211> 20
<212> DNA
<213> Artificial Sequence

<220>
<223> primer

<400> 44
gatattgtga tgacccagac 20

<210> 45
<211> 20
<212> DNA
<213> Artificial Sequence

<220>
<223> primer

<400> 45
gaaattgtgt tgacrcagtc 20

<210> 46
<211> 20
<212> DNA
<213> Artificial Sequence

<220>
<223> primer

<400> 46
gaaatwgtra tgacacagtc 20

GMI-055PC

<210> 47
<211> 20
<212> DNA
<213> Artificial Sequence

<220>
<223> primer

<400> 47
gatgttgtga tgacacagtc 20

<210> 48
<211> 20
<212> DNA
<213> Artificial Sequence

<220>
<223> primer

<400> 48
gaaattgtgc tgactcagtc 20

<210> 49
<211> 24
<212> DNA
<213> Artificial Sequence

<220>
<223> primer

<400> 49
cccgctcagc tcctggggct cctg 24

<210> 50
<211> 23
<212> DNA
<213> Artificial Sequence

<220>
<223> primer

<400> 50
ccctgctcag ctcttggggc tgc 23

<210> 51
<211> 26
<212> DNA
<213> Artificial Sequence

<220>
<223> primer

<400> 51
cccagcgcag cttctcttcc tcctgc 26

GMI-055PC

<210> 52
 <211> 27
 <212> DNA
 <213> Artificial Sequence

<220>
 <223> primer

<400> 52
 atggaaccat ggaagcccca gcacagc

27

<210> 53
 <211> 20
 <212> DNA
 <213> Artificial Sequence

<220>
 <223> primer

<400> 53
 cggaagatg aagacagatg

20

<210> 54
 <211> 116
 <212> PRT
 <213> Homo sapiens

<400> 54
 Met Glu Leu Gly Leu Ser Trp Val Phe Leu Val Ala Ile Leu Glu Gly
 1 5 10 15
 Val Gln Cys Glu Val Gln Leu Val Gln Ser Gly Gly Gly Leu Val His
 20 25 30
 Pro Gly Gly Ser Leu Arg Leu Ser Cys Ala Gly Ser Gly Phe Thr Phe
 35 40 45
 Ser Ser Tyr Ala Met His Trp Val Arg Gln Ala Pro Gly Lys Gly Leu
 50 55 60
 Glu Trp Val Ser Ala Ile Gly Thr Gly Gly Gly Thr Tyr Tyr Ala Asp
 65 70 75 80
 Ser Val Lys Gly Arg Phe Thr Ile Ser Arg Asp Asn Ala Lys Asn Ser
 85 90 95
 Leu Tyr Leu Gln Met Asn Ser Leu Arg Ala Glu Asp Met Ala Val Tyr
 100 105 110
 Tyr Cys Ala Arg
 115

<210> 55
 <211> 139
 <212> PRT
 <213> Homo sapiens

<400> 55
 Met Glu Ala Pro Ala Gln Leu Leu Phe Leu Leu Leu Leu Trp Leu Pro
 1 5 10 15
 Asp Thr Thr Gly Glu Ile Val Leu Thr Gln Ser Pro Ala Thr Leu Ser
 20 25 30

GMI-055PC

```

Leu Ser Pro Gly Glu Arg Ala Thr Leu Ser Cys Arg Ala Ser Gln Ser
    35          40          45
Val Ser Ser Tyr Leu Ala Trp Tyr Gln Gln Lys Pro Gly Gln Ala Pro
    50          55          60
Arg Leu Leu Ile Tyr Asp Ala Ser Asn Arg Ala Thr Gly Ile Pro Ala
    65          70          75          80
Arg Phe Ser Gly Ser Gly Ser Gly Thr Asp Phe Thr Leu Thr Ile Ser
    85          90          95
Ser Leu Glu Pro Glu Asp Phe Ala Val Tyr Tyr Cys Gln Gln Arg Ser
    100         105         110
Asn Trp Pro Leu Thr Phe Gly Gly Gly Thr Lys Val Glu Ile Lys Arg
    115         120         125
Thr Val Ala Ala Pro Ser Val Phe Ile Phe Pro
    130         135

```

<210> 56
 <211> 141
 <212> PRT
 <213> Homo sapiens

```

<400> 56
Met Glu Leu Gly Leu Ser Trp Ile Phe Leu Leu Ala Ile Leu Lys Gly
  1          5          10          15
Val Gln Cys Glu Val Gln Leu Val Glu Ser Gly Gly Gly Leu Val Gln
    20          25          30
Pro Gly Arg Ser Leu Arg Leu Ser Cys Ala Ala Ser Gly Phe Thr Phe
    35          40          45
Asp Asp Tyr Ala Met His Trp Val Arg Gln Ala Pro Gly Lys Gly Leu
    50          55          60
Glu Trp Val Ser Gly Ile Ser Trp Asn Ser Gly Ser Ile Gly Tyr Ala
    65          70          75          80
Asp Ser Val Lys Gly Arg Phe Thr Ile Ser Arg Asp Asn Ala Lys Asn
    85          90          95
Ser Leu Tyr Leu Gln Met Asn Ser Leu Arg Ala Glu Asp Thr Ala Leu
    100         105         110
Tyr Tyr Cys Ala Lys Asp Ile Asp Tyr Tyr Tyr Tyr Tyr Tyr Gly Met
    115         120         125
Asp Val Trp Gly Gln Gly Thr Thr Val Thr Val Ser Ser
    130         135         140

```

<210> 57
 <211> 127
 <212> PRT
 <213> Homo sapiens

```

<400> 57
Met Glu Ala Pro Ala Gln Leu Leu Phe Leu Leu Leu Leu Trp Leu Pro
  1          5          10          15
Asp Thr Thr Gly Glu Ile Val Leu Thr Gln Ser Pro Ala Thr Leu Ser
    20          25          30
Leu Ser Pro Gly Glu Arg Ala Thr Leu Ser Cys Arg Ala Ser Gln Ser
    35          40          45
Val Ser Ser Tyr Leu Ala Trp Tyr Gln Gln Lys Pro Gly Gln Ala Pro
    50          55          60

```

GMI-055PC

Arg	Leu	Leu	Ile	Tyr	Asp	Ala	Ser	Asn	Arg	Ala	Thr	Gly	Ile	Pro	Ala
65					70					75					80
Arg	Phe	Ser	Gly	Ser	Gly	Ser	Gly	Thr	Asp	Phe	Thr	Leu	Thr	Ile	Ser
				85					90					95	
Ser	Leu	Glu	Pro	Glu	Asp	Phe	Ala	Val	Tyr	Tyr	Cys	Gln	Gln	Arg	Ser
			100					105					110		
Asn	Trp	Pro	Ile	Thr	Phe	Gly	Gln	Gly	Thr	Arg	Leu	Glu	Ile	Lys	
		115					120					125			