



(51) International Patent Classification:

F03D 13/00 (2016.01) B66F 11/00 (2006.01)
B66C 23/18 (2006.01) F03D 80/80 (2016.01)

(21) International Application Number:

PCT/CA2018/051449

(22) International Filing Date:

15 November 2018 (15.11.2018)

(25) Filing Language:

English

(26) Publication Language:

English

(30) Priority Data:

62/589,778 22 November 2017 (22.11.2017) US
3012945 31 July 2018 (31.07.2018) CA

(71) Applicant: **LIFTWERX HOLDINGS INC.** [CA/CA];
135 Werlich Dr., Unit # 2, Cambridge, Ontario N1T 1N7
(CA).

(72) Inventor: **AITKEN, Glen D.**; 345 Union St. E., Fergus,
Ontario N1M 1W2 (CA).

(74) Agent: **BRUNET & CO. LTD.**; 401 Bay St., Suite 1600,
Toronto, Ontario M5H 2Y4 (CA).

(81) Designated States (unless otherwise indicated, for every kind of national protection available): AE, AG, AL, AM, AO, AT, AU, AZ, BA, BB, BG, BH, BN, BR, BW, BY, BZ, CA, CH, CL, CN, CO, CR, CU, CZ, DE, DJ, DK, DM, DO, DZ, EC, EE, EG, ES, FI, GB, GD, GE, GH, GM, GT, HN, HR, HU, ID, IL, IN, IR, IS, JO, JP, KE, KG, KH, KN, KP, KR, KW, KZ, LA, LC, LK, LR, LS, LU, LY, MA, MD, ME, MG, MK, MN, MW, MX, MY, MZ, NA, NG, NI, NO, NZ, OM, PA, PE, PG, PH, PL, PT, QA, RO, RS, RU, RW, SA, SC, SD, SE, SG, SK, SL, SM, ST, SV, SY, TH, TJ, TM, TN, TR, TT, TZ, UA, UG, US, UZ, VC, VN, ZA, ZM, ZW.

(84) Designated States (unless otherwise indicated, for every kind of regional protection available): ARIPO (BW, GH, GM, KE, LR, LS, MW, MZ, NA, RW, SD, SL, ST, SZ, TZ, UG, ZM, ZW), Eurasian (AM, AZ, BY, KG, KZ, RU, TJ, TM), European (AL, AT, BE, BG, CH, CY, CZ, DE, DK, EE, ES, FI, FR, GB, GR, HR, HU, IE, IS, IT, LT, LU, LV, MC, MK, MT, NL, NO, PL, PT, RO, RS, SE, SI, SK, SM,

(54) Title: LIFT SYSTEM MOUNTABLE IN A NACELLE OF A WIND TURBINE

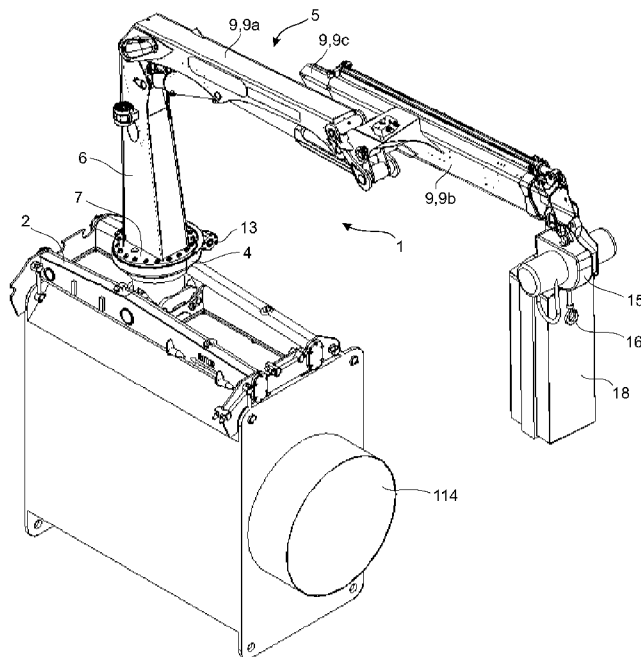

Fig. 1

(57) Abstract: A lift system mountable in a nacelle of a wind turbine has a mounting interface removably securable to a generator in the nacelle of the wind turbine, and a knuckle boom rotatably and removably mounted on the mounting interface. The knuckle boom has an extendable boom arm having a translatable boom section slidably mounted on the boom arm. Modularity of the lift system permits lifting components of the lift system up to the nacelle using an existing service crane of the wind turbine, and rapidly dismantling the knuckle boom to permit closing doors of the nacelle in the event of inclement weather without dismantling all of the lift system components.



TR), OAPI (BF, BJ, CF, CG, CI, CM, GA, GN, GQ, GW,
KM, ML, MR, NE, SN, TD, TG).

Declarations under Rule 4.17:

- *as to applicant's entitlement to apply for and be granted a patent (Rule 4.17(ii))*

Published:

- *with international search report (Art. 21(3))*
- *in black and white; the international application as filed contained color or greyscale and is available for download from PATENTSCOPE*

LIFT SYSTEM MOUNTABLE IN A NACELLE OF A WIND TURBINE

Field

This application relates to lift systems, especially to a lifting appliance mountable on wind turbines.

5 Background

Wind turbines require periodic maintenance to remain operable. Due to the extreme height at which many wind turbines operate, maintaining and/or replacing turbine parts (e.g. a rotor, blade, main bearing, main shaft, intermediate shaft, gearbox, etc.) becomes problematic. For reasons of safety and practicality, turbine parts are generally
10 lowered to ground level for maintenance and/or replacement. Typically, a crane is used to lower (and then re-raise) the parts to be maintained or replaced.

When replacing a damaged intermediate shaft ("IMS") from a wind turbine gearbox, current state-of-the-art procedure for removing the gearbox involves using a large conventional crane on the ground, which is a machine having a capacity of 300 tons and a
15 boom length of 100 meters or more. The crane is used to remove the upper housing of the gearbox (weighing approximately 4 tons), after which the IMS is removed and replaced with the crane. This is a tricky procedure and potentially dangerous in high wind speeds.

There have been a number of cranes developed in the prior art specifically adapted for maintenance of gearboxes. However, prior art cranes generally suffer from a lack of
20 sufficient lifting capacity, which prevents them from having the ability to remove the upper housing of the gearbox. Accordingly, the upper housing must be lifted using a separate gantry device which lifts the upper housing to allow the IMS to be subsequently lifted with a crane.

There remains a need for a turbine-mounted crane that is capable of lifting, moving
25 and lowering an upper housing of a gearbox and/or gearbox components of a wind turbine, particularly the turbine IMS shaft, and which preferably can be rapidly dismounted to permit closing a nacelle atop a tower of the wind turbine.

Summary

In one aspect, there is provided a lift system mountable in a nacelle of a wind
30 turbine, the lift system comprising: a mounting interface removably securable to a generator in the nacelle of the wind turbine; and, a knuckle boom rotatably and removably mounted

on the mounting interface, the knuckle boom comprising an extendable boom arm, the extendable boom arm comprising a translatable boom section slidably mounted on the boom arm.

In another aspect, there is provided a lift system mountable in a nacelle of a wind turbine, the lift system comprising: a mounting interface removably securable to a generator
5 in the nacelle of the wind turbine, the mounting interface comprising a first plurality of through apertures; a swivel removably mounted on the mounting interface, the swivel comprising a second plurality of through apertures each concentrically aligned with one through aperture of the first plurality of through apertures when the swivel is mounted on
10 the mounting interface, the swivel secured to the mounting interface by a plurality of non-threaded pins removably inserted through the concentrically aligned through apertures of the first and second plurality of through apertures, the removable non-threaded pin permitting mounting of the swivel on and dismounting of the swivel from the mounting
15 interface; a knuckle boom rotatably mounted on the swivel, the knuckle boom rotatable on the swivel about a vertical axis, the knuckle boom comprising an extendable boom arm, the extendable boom arm comprising a translatable boom section slidably mounted on the boom arm; a power pack mounted on the mounting interface, the power pack comprising an electric motor and a hydraulic pump, the power pack not extending beyond a maximum height to permit closing the nacelle when the mounting interface is mounted on the
20 generator and the knuckle boom is dismounted from the mounting interface; and, a hydraulic motor for operating the swivel, the hydraulic motor connectable to the hydraulic pump by hydraulic lines and quick connect hydraulic fittings.

In another aspect, there is provided a method of mounting a lift system in a nacelle on top of a standing wind turbine, the method comprising: lifting a mounting interface of the
25 lift system with a power pack and a swivel mounted thereon up to the nacelle using an existing service crane permanently mounted in the nacelle of the wind turbine, the swivel having a hydraulic motor mounted thereon for operating the swivel, the power pack comprising a hydraulic pump for powering the hydraulic motor and an electric motor for powering the hydraulic pump, the mounting interface comprising a hydraulic fluid reservoir
30 for providing hydraulic fluid to the hydraulic pump; mounting the mounting interface on a generator in the nacelle; lifting a knuckle boom using the service crane, and mounting the knuckle boom on the swivel; lifting a chain bag of the knuckle boom using the service crane, and mounting the chain bag to the knuckle boom; lifting a support bracket of the lift system with a control unit thereon using the service crane, and mounting the support bracket on

the mounting interface; and, connecting the control unit to the electric motor in the power pack.

In an embodiment, the lift system may further comprise a swivel removably mounted on the mounting interface. The knuckle boom may be rigidly mounted on the swivel. The swivel may be rotatable to rotate the knuckle boom mounted thereon about a vertical axis. The swivel may comprise a rotatable portion on which the knuckle boom is mounted. The swivel may comprise a fixed portion comprising a first through aperture. The mounting interface may comprise a second through aperture concentrically aligned with the first through aperture when the swivel is mounted on the mounting interface. The swivel may be secured to the mounting interface by a non-threaded pin removably inserted through the first and second through apertures. The removable non-threaded pin permits mounting of the swivel on and dismounting of the swivel from the mounting interface. The first through aperture, the second through aperture and the removable non-threaded pin may comprise a plurality of (for example four) first through apertures, second through apertures and removable non-threaded pins.

The mounting interface may further comprise a third through aperture through which a support pin may be inserted. The swivel may comprise a support surface having an indent in which the support pin is engaged so that the swivel rests on the support pin when the swivel is mounted on the mounting interface. The third through aperture and the support pin may comprise a plurality of (for example four) third through apertures and support pins.

The mounting interface may comprise clamps that engage protruding elements of the generator to securely and removably mount the mounting interface on a top of the generator. The clamps may comprise hooking portions that engage the protruding elements. The clamps may comprise bolts for tightening the clamps on the generator.

In an embodiment, the lift system may further comprise a hydraulic motor for operating the swivel. The hydraulic motor may be mounted on the swivel or on the mounting interface, preferably on the swivel.

In an embodiment, the lift system may further comprise a power pack mounted on the mounting interface. The power pack may comprise a hydraulic pump and an electric motor to power the hydraulic pump. The hydraulic pump may be fluidly connected to the hydraulic motor to power the hydraulic motor. The hydraulic pump may be connectable to the hydraulic motor through hydraulic lines and hydraulic fittings. The hydraulic fittings are preferably quick connect hydraulic fittings. The hydraulic pump may be fluidly connected to

a hydraulic manifold, the hydraulic manifold fluidly connected to the hydraulic motor and to hydraulically operated components (e.g. hydraulic cylinders) of the knuckle boom. The hydraulic pump may be fluidly connected to one or more hydraulic fluid reservoirs to receive hydraulic fluid for powering the hydraulic motor and the hydraulically operated components of the knuckle boom. The mounting interface may comprise the one or more hydraulic fluid reservoirs. The one or more hydraulic fluid reservoirs may be one or more hollow side rails of the mounting interface in fluid communication with the hydraulic pump mounted on the mounting interface. The power pack mounted on the mounting interface preferably does not extend beyond a maximum height so that the nacelle may be closed when the mounting interface remains mounted on the generator and the knuckle boom is dismantled from the mounting interface. Doors of the nacelle may be completely closed when the knuckle boom is dismantled and the mounting interface remains mounted on the generator.

In an embodiment, the lift system may further comprise a support bracket removably mounted on the mounting interface, the support bracket adapted to securely support a control unit thereon. The support bracket and the mounting interface may comprise mated through apertures that receive removable mounting pins to mount the support bracket on the mounting interface.

The lift system is modular. The modularity of the lift system permits lifting components of the lift system up to the nacelle using the existing service crane of the wind turbine, and rapidly dismantling the knuckle boom to permit closing doors of the nacelle in the event of inclement weather without dismantling all of the lift system components from the nacelle. The lift system is capable of lifting heavier loads than the existing service cranes in the nacelles of commercial wind turbines. For example, the lift system is capable of lifting an upper housing of a gearbox of a commercial wind turbine.

Further features will be described or will become apparent in the course of the following detailed description. It should be understood that each feature described herein may be utilized in any combination with any one or more of the other described features, and that each feature does not necessarily rely on the presence of another feature except where evident to one of skill in the art.

30

Brief Description of the Drawings

For clearer understanding, preferred embodiments will now be described in detail by way of example, with reference to the accompanying drawings, in which:

5 Fig. 1 depicts a rear perspective view of a lift system mounted on a generator of a wind turbine;

Fig. 2 depicts a front perspective view of the lift system of Fig. 1 mounted on the generator showing a knuckle boom of the lift system swiveled into a different position;

10 Fig. 3 depicts a rear perspective view of the lift system of Fig. 1 without showing the generator;

Fig. 4 depicts another perspective view of the lift system of Fig. 3 showing a knuckle boom of the lift system swiveled into a different position;

Fig. 5 depicts a rear perspective view of a mounting interface of the lift system of Fig. 1;

15 Fig. 6 depicts a front perspective view of the mounting interface of Fig. 5;

Fig. 7 depicts a top view of the mounting interface of Fig. 5;

Fig. 8 depicts a side view of the mounting interface of Fig. 5;

Fig. 9 depicts an exploded front perspective view of the mounting interface of Fig. 5;

20 Fig. 10 depicts a rear perspective view of the exploded view of Fig. 9;

Fig. 11 depicts a magnified top front perspective view showing a swivel mounted on the mounting interface of Fig. 5;

Fig. 12 depicts a bottom front perspective view Fig. 10;

25 Fig. 13 depicts a magnified outside view of a pin arrangement for mounting the swivel on the interface;

Fig. 14 depicts a magnified inside view of a pin arrangement for mounting the swivel on the interface;

Fig. 15 depicts a front perspective view of the mounting interface of the lift system of Fig. 1 mounted on the generator, the generator mounted inside an open nacelle of the wind turbine;

Fig. 16 depicts a front perspective view of the inside of the nacelle shown in Fig. 15 with the nacelle closed;

Fig. 17 depicts a rear perspective view of the lift system mounted on the generator in the open nacelle of the wind turbine;

Fig. 18 depicts a front perspective view of the lift system of Fig. 17 showing the knuckle boom swiveled into a different position;

Fig. 19 depicts a magnified view of the mounting interface with the knuckle boom mounted thereon;

Fig. 20 depicts the lift system of Fig. 17 with the knuckle boom deployed in a fully retracted configuration;

Fig. 21 depicts the lift system of Fig. 20 with the knuckle boom partially extended;

Fig. 22 depicts the lift system of Fig. 20 with the knuckle boom fully extended;

Fig. 23 depicts the lift system of Fig. 17 lifting an intermediate speed (IMS) shaft inside the nacelle of the wind turbine;

Fig. 24 depicts the lift system of Fig. 23 deploying the IMS shaft outside the nacelle for lowering the shaft to the ground; and,

Fig. 25 depicts the IMS shaft being lowered to the ground by the lift system.

Detailed Description

With reference to the Figures, a lift system **1** is particularly useful for lifting and lowering a gearbox **110** or components of the gearbox **110** (e.g. an intermediate speed (IMS) shaft **112**) in a nacelle **100** of a standing wind turbine. Although the lift system **1** is particularly useful for lifting and lowering components of a gearbox, the lift system **1** may also be used to lift and lower other components of the wind turbine. The lift system **1** is configured to be mounted on top of a generator **114** in the nacelle **100**.

The lift system **1** comprises a knuckle boom **5** rigidly mounted on a swivel **4**. The knuckle boom **5** comprises an articulated boom arm **9**, having three sections **9a**, **9b**, **9c**, pivotally attached to a pedestal **6**, the pedestal **6** having a base plate **7** rigidly mounted to the swivel **4**. The swivel **4** is mounted on a mounting interface **2**, the mounting interface **2** mounted on a top of the generator **114**. A chain hoist **15** is disposed proximate a distal end of the knuckle boom **5**, the hoist **15** operable to raise and lower an object (e.g. the intermediate speed (IMS) shaft **112**) connected to a hook **16** of the hoist **15** with a fixed sling. The chain hoist **15** hanging from the distal end of the knuckle boom **5** contains a cable or chain, which winds and unwinds when the object is lifted and lowered. A chain bag **18** hanging beside the hoist **15** contains a sufficient length of chain to permit the hoist **15** to lower objects to the ground from the top of the wind turbine. The lift system **1** further comprises a hydraulic motor **13** mounted on the swivel **4** and a power pack mounted on the mounting interface **2**. The power pack comprises an electric motor **14** and a hydraulic pump **12**, the electric motor **14** operating the hydraulic pump **12** (see Fig. 20). The hydraulic pump **12** pumps hydraulic fluid to power the hydraulic motor **13**, and to power hydraulic components (e.g. hydraulic cylinders) of the knuckle boom **5** as well as to power the hoist **15**. The hoist **15** may be powered directly by the electric motor **14**, if desired. The electric motor **14** may receive power from the generator **114** through electrical connections to the power pack. If desired, the lifting system **1** may further comprise a support bracket **10** mounted on the mounting interface **2** and configured to rigidly but removably support a control unit **11** thereon. The control unit **11** may include a transformer, and can be used to adapt mains power of the generator **114** to an operating voltage of the electric motor **14**. The electric motor **14** may be situated under the support bracket **10**, and the power pack including the electric motor **14** and the hydraulic pump **12** do not extend significantly above the height of the mounting interface **2**.

The mounting interface **2** serves as an interface between the generator **114** and the other components of the lift system **1** in order to support the lift system **1** on the generator **114**. The mounting interface **2** comprises a pair of spaced-apart substantially parallel side rails **21**, individually identified as a first side rail **21a** and a second side rail **21b**, connected by a pair of spaced apart end brackets **22**, individually identified as a front-end bracket **22a** and a rear-end bracket **22b**, located at or proximate front and rear ends of the side rails **21**. The side rails **21** may be connected to the end brackets **22** by virtue of being integrally formed from the same piece of material (e.g. steel), by welding the side rails **21** to the end brackets **22**, or by using connectors, for example bolts. The side rails **21** together with the end brackets **22** form a quadrilateral, for example a rectangle. The front ends of the side

rails **21** are closer to a rotor of the wind turbine than the rear ends of the side rails **21** when the mounting interface **2** is mounted on the generator **114**.

The side rails **21** are hollow, having interior cavities **23** (see Fig. 9 and Fig. 10) in which hydraulic fluid may be stored to provide a hydraulic fluid reservoir for operating the hydraulic components of the lift system **1**. The ends of the side rails **21** may be permanently closed, or may have openings, which are covered and sealed by cover plates **25** (see Fig. 9 and Fig. 10, only one labeled) secured to the ends by bolts **24** (see Fig. 9 and Fig. 10, only one labeled). The open ends of the side rails **21** permit filling, emptying and cleaning of the interior cavities **23**. Access holes **26** through the side rails **21** permit hydraulic hoses to pass from under the knuckle boom **5** to a hydraulic manifold. Hydraulic fluid ports (not shown) on inner sides of the side rails **21** permit the installation of hose fittings to fluidly connect the hydraulic fluid reservoirs to the hydraulic pump **12** (see Fig. 20).

With specific reference to Fig. 5 and Fig. 10, the end brackets **22** of the mounting interface **2** comprise middle sections transversely extending between and connected to the side rails **20**, and pairs of feet **27** generally vertically oriented and perpendicular to both the middle section and the side rails **20**. One or more of the feet **27** comprise hooking portions **28** that protrude from the feet **27** proximate bottoms of the feet **27**, and bolting assemblies **29**. The hooking portions **28** engage appropriate structures on the generator **114**, while the bolting assemblies **29** engage protruding portions of the generator **114** to secure the mounting interface **2** on the generator **114** with the hooking portions **28** tightly engaging the appropriate structures on the generator **114** when bolts of the bolting assemblies **29** are tightened. Together, the hooking portions **28** and the bolting assemblies **29** act as clamps to clamp the mounting interface **2** on the generator **114**.

The mounting interface **2** further comprises two sets of swivel mounting flanges **41** extending inwardly between the side rails **20**, the swivel mounting flanges **41** providing structure to which the swivel **4** is mounted, as described further below. The mounting interface **2** further comprises two sets of support bracket mounting flanges **51** protruding outwardly from sides of the side rails **20**, the support bracket mounting flanges **51** providing structure to which the support bracket **10** is mounted, as described further below.

With specific reference to Fig. 1 and Fig. 8, when the side rails **20** of the mounting interface **2** are substantially parallel to the ground, top surfaces of the swivel **4** and the support bracket **10** are angled with respect to the ground. However, when mounted on the top of the generator **114**, the mounting interface **2** is angled rearwardly downward, which

results in the top surfaces of the swivel **4** and the support bracket **10** being substantially parallel to the ground.

With specific reference to Fig. 9 to Fig. 14, the swivel **4** comprises a rotating portion **33** having an upper surface on which the base plate **7** of the pedestal **6** is bolted. The rotating portion **33** is operatively connected to the hydraulic motor **13**, which provides power for rotating the rotating portion **33**, and therefore the knuckle boom **5**, through 360° about a vertical axis in a plane parallel to the ground. The swivel further comprises a fixed swivel body **31** in which the rotating portion **33** rotates. The swivel body **31** comprises a pair of spaced-apart arcuate mounting arms **32**. Ends of the mounting arms **32** have through apertures **35** for receiving removable non-threaded mounting pins **36** therethrough. When the swivel **4** is in a mounted position on the mounting interface **2**, each mounting arm **32** is engaged between the swivel mounting flanges **41** of one of the sets of the swivel mounting flanges **41**. Each set of the swivel mounting flanges **41** comprises two spaced apart swivel mounting flanges **41**, each swivel mounting flange **41** in a set comprising first through apertures **45** at both ends of the swivel mounting flange **41**, which align with similar first through apertures **45** at the ends of the other swivel mounting flange **41** in the set. The two sets of swivel mounting flanges **41** are spaced apart at a distance such that one mounting arm **32** of the swivel **4** may slide between the swivel mounting flanges **41** of one set, while the other mounting arm **32** of the swivel **4** may slide between the swivel mounting flanges **41** of the other set. When the swivel **4** is in the mounted position, the through apertures **35** in the mounting arms **32** align with the first through apertures **45** in the swivel mounting flanges **41**, and the mounting pins **36** may be inserted through the aligned apertures to secure the swivel **4** on the mounting interface **2**.

Further support and security for the swivel **4** on the mounting interface **2** are provided by support pins **37** on which the mounting arms **32** rest when the swivel **4** is in the mounted position (see Fig. 12, Fig. 13 and Fig. 14). Proximate the ends and on bottom edges of the mounting arms **32**, the mounting arms **32** comprise indents **38** shaped and positioned so that the mounting arms **32** rest on the support pins **37**. The support pins **37** are inserted through second through apertures **42** at the ends of the swivel mounting flanges **41** and secured in place with cotter pins **43**. Aperture-containing brace plates **44** at the ends of each swivel mounting flange **41** may help provide structural support around the first and second through apertures in the swivel mounting flanges **41**. The support pins **37** firmly lock the swivel **4** to the interface **2** when the swivel **4** is operated to rotate the knuckle boom **5**.

The removable pin arrangement for mounting the swivel **4** on the mounting interface **2** permits rapid mounting and dismounting of the knuckle boom **5** from the mounting interface **2**. To rapidly dismount the knuckle boom **5**, hydraulic lines **17** (see Fig. 19) between the hydraulic pump **12** and the hydraulic motor **13** may be disconnected from quick connect hydraulic fittings on the hydraulic motor **13**, and the four removable mounting pins **36** may be removed. The knuckle boom **5** together with the swivel **4** may then be lifted off the mounting interface **2** and lowered to the ground by an existing service crane mounted in the nacelle **100**. The existing service crane is generally a crane rated as being able to lift a maximum of 1000 kg when equipped with a heavier chain hoist. The existing service cranes that are typically provided with wind turbines fold down into a compact space within the nacelle **100** so that the nacelle **100** can be normally closed. However, the existing service cranes are insufficient for lifting heavier components of the wind turbine (e.g. gearbox components which weigh about 4 tons), hence the need for the lift system **1**. The existing service crane is normally mounted in the nacelle **100** at a different location than the mounting interface **2**, so that both the existing service crane and the lift system **1** can co-exist in the nacelle **100**. Clamshell doors **101** of the nacelle **100** may be closed while the mounting interface **2** (with the power pack) remains mounted on the generator **114** (see Fig. 15 and Fig. 16). The dismounting operation may take as little as about 30-60 minutes. Remounting the knuckle boom **5** together with the swivel **4** may be quickly accomplished by reversing the steps.

While the removable pin arrangement is desirable for rapid dismounting/remounting of the knuckle boom **5**, the knuckle boom **5** could be dismounted from the swivel **4** by removing all of the bolts attaching the base plate **7** to the swivel **4**. The knuckle boom **5** is then be lowered to the ground, but the swivel **4** may be dismounted from the mounting interface **2** and moved to a different location inside the nacelle **100** in order to close the clamshell doors **101**. However, removing and replacing all of the bolts attaching the base plate **7** to the swivel **4** requires much more time, and is therefore less desirable in an emergency situation. Further, while not desirable, the swivel **4** could be mounted to the mounting interface **2** by threaded bolts or other connectors that require considerably more time to remove and replace than the removable pin arrangement described above.

With specific reference to Fig. 5 to Fig. 10, the support bracket **10** comprises a top plate **53** attached to a pair of spaced-apart arcuate mounting legs **52**. Ends of the mounting legs **52** have through apertures **55** for receiving removable non-threaded mounting pins **56** therethrough. When the support bracket **10** is in a mounted position on the mounting interface **2**, each mounting leg **52** is engaged between the support bracket mounting

flanges **51** of one of the sets of the support bracket mounting flanges **51**. Each set of the support bracket mounting flanges **51** comprises two spaced apart support bracket mounting flanges **51**, each support bracket mounting flange **51** in a set comprising through apertures **57**, which align with similar through apertures **57** of the other support bracket mounting flange **51** in the set. The two sets of support bracket mounting flanges **51** are spaced apart at a distance such that one mounting leg **52** of the support bracket **10** may slide between the support bracket mounting flanges **51** of one set, while the other mounting leg **52** of the support bracket **10** may slide between the support bracket mounting flanges **51** of the other set. When the support bracket **10** is in the mounted position, the through apertures **55** in the mounting legs **52** align with the through apertures **57** in the support bracket mounting flanges **51**, and the mounting pins **56** may be inserted through the aligned apertures to secure the support bracket **10** on the mounting interface **2**. The top plate **53** of the support bracket **10** provides a horizontal surface on which the control unit **11** may be securely mounted (see Fig. 17 and Fig. 18).

The removable pin arrangement for mounting the support bracket **10** on the mounting interface **2** permits rapid mounting and dismounting of the support bracket **10** with the control unit **11** thereon. To rapidly dismount the support bracket **10**, quick connect electrical fittings for electrical lines (not shown) between the power pack and the control unit **11** may be disconnected, and the four removable mounting pins **56** may be removed. The support bracket **10** together with the control unit **11** may then be lifted off the mounting interface **2** and lowered to the ground by an existing service crane mounted in the nacelle **100**. The clamshell doors **101** of the nacelle **100** may be closed while the mounting interface **2** (with the power pack) remains mounted on the generator **114** (see Fig. 15 and Fig. 16). The dismounting operation may take as little as about 30-60 minutes. Remounting the support bracket **10** with the control unit **11** thereon may be quickly accomplished by reversing the steps.

With specific reference to Fig. 18 to Fig. 20, the power pack (including the hydraulic pump **12** and the electric motor **14**) is mounted on the mounting interface **2** proximate the swivel **4** and the support bracket **10** in order to locate the power pack close to the hydraulic components on the swivel **4** and the knuckle boom **5**, and close to the control unit **11** to reduce the length of the hydraulic lines **17** and electrical lines (not shown) required to connect the power pack to the various hydraulic and electrical components of the lift system **1**. The hydraulic motor **13** is mounted on the swivel **4**, and accompanies the swivel **4** when the swivel **4** is dismounted from the mounting interface **2**. The power pack is positioned so that the power pack, including the hydraulic pump **12** and the electric motor **14**, does not

extend significantly above the height of the mounting interface **2**, thereby ensuring sufficient clearance above the mounting interface **2** to be able to close the clamshell doors **101** of the nacelle **100** without needing to dismount the mounting interface **2** from the generator **114** (see Fig. 16).

5 Quick connect power fittings (hydraulic and electrical) and the pin arrangements for mounting the swivel **4** and the support bracket **10** on the mounting interface **2** provide modularity to the lift system **1**, which advantageously permits rapidly dismounting various components of the lift system **1** and closing the nacelle **100** in emergency situations, for example in inclement weather, while the mounting interface **2**, with the power pack, remains
10 mounted on the generator **114**. When the emergency is over, the nacelle **100** can be re-opened and the various components can be rapidly remounted.

With specific reference to Fig. 20 to Fig. 25, the knuckle boom **5** comprises the base plate **7**, the pedestal **6** and the articulated boom arm **9**. The knuckle boom **5** is attached to the swivel **4** by base plate **7**, and the pedestal **6** is vertically oriented and rigidly attached
15 to the base plate **7**. The articulated boom arm **9** comprises a first boom section **9a** pivotally mounted to the pedestal **6** at or proximate a proximal end of the first boom section **9a**. The articulated boom arm **9** further comprises a second boom section **9b** pivotally mounted to the first boom section **9a** at or proximate a distal end of the first boom section **9a** and at or proximate a proximal end of the second boom section **9b**. The articulated boom arm **9**
20 further comprises a third boom section **9c** translatably mounted alongside the second boom section **9b**.

The swivel **4** permits rotation of the knuckle boom **5** around a full 360° circle in a horizontal plane so that the knuckle boom **5** can operate within and outside the nacelle **100**, and can operate on all sides of the nacelle **100**. Actuators **8**, individually labeled as **8a**, **8b**
25 and **8c**, control pivoting and translation of the articulated boom **9**. The actuators **8a**, **8b**, **8c** may be any suitable actuators or combination of actuators, for example hydraulic cylinders, linear actuators, pneumatic cylinders, screw actuators, etc. The actuator **8a** controls pivoting of the first boom section **9a** in a vertical plane. The actuator **8b** controls pivoting of the second boom section **9b** in a vertical plane. The actuator **8c** controls translation of the
30 third boom section **9c** in a direction in which the second boom section **9b** is pointing. Thus, operation of the actuator **8c** effectively increases and decreases the reach of the knuckle boom **5** by extending and retracting the third boom section **9c**, which slides alongside the second boom section **9b** relative to the second boom section **9b**. While the second boom section **9b** is pivotable on the first boom section **9a**, which affects the reach of the second boom section **9b**, the second boom section **9b** does not slide. Using the translatable third
35 boom section **9b**, the second boom section **9b** does not slide.

boom section **9c** to further increase and decrease the reach of the knuckle boom **5** is convenient for operators working on the gearbox **110**, which is located some distance from the generator **114**. The knuckle boom **5** described above provides the required reach, while staying within an acceptable weight limitation for the knuckle boom **5**.

5 Each of the modular components of the lift system **1** are sized to be lifted by the existing service crane on the wind turbine. Disassembly points and overall weight of each modular component are carefully selected in view of a lifting procedure for raising the entire lift system **1** up to the nacelle **100** where the lift system **1** is assembled. The procedure for raising the lift system **1** up to the nacelle **100** comprises:

- 10 1. opening the clamshell doors **101** and erecting the existing service crane;
2. using the existing service crane to lift an intermediate lifting hoist, which extends the capacity of the service crane cable from 250 kg to 1000 kg;
3. lifting the mounting interface **2** with the power pack and swivel **4** thereon using the service crane and intermediate hoist, and mounting the mounting interface **2** on the
15 generator **114** in the nacelle **100**;
4. lifting the knuckle boom **5** using the service crane and intermediate hoist, and mounting the base plate **7** to the swivel **4**;
5. lifting the chain hoist **15** using the service crane and intermediate hoist, and mounting the chain hoist **15** to the knuckle boom **5**;
- 20 6. lifting the support bracket **10** with the control unit **11** thereon using the service crane and intermediate hoist, and mounting the support bracket **10** on the mounting interface **2**;
7. connecting the control unit **11** to the electric motor **14** in the power pack; and,
8. optionally lowering the existing service crane to its normal location within the nacelle
25 **100**, if it is not anticipated that it will be required for inclement weather.

The lift system **1** allows a single crane to be used to raise and lower an upper housing of the gearbox **110**, to lift and lower a canopy of the nacelle **100** and to lift and lower gearbox components, due, at least in part, to the longer reach provided by the knuckle boom **5** with the translating third boom section **9c**, the greater lift capacity and the

sufficiently low weight that the lift system **1** can be raised up to the nacelle **100** using the limited existing service crane.

The novel features will become apparent to those of skill in the art upon examination of the description. It should be understood, however, that the scope of the claims should not be limited by the embodiments, but should be given the broadest interpretation
5 consistent with the wording of the claims and the specification as a whole.

Claims:

1. A lift system mountable in a nacelle of a wind turbine, the lift system comprising:

a mounting interface removably securable to a generator in the nacelle of the wind turbine, the mounting interface comprising a first plurality of through apertures;

a swivel removably mounted on the mounting interface, the swivel comprising a second plurality of through apertures each concentrically aligned with one through aperture of the first plurality of through apertures when the swivel is mounted on the mounting interface, the swivel secured to the mounting interface by a plurality of non-threaded pins removably inserted through the concentrically aligned through apertures of the first and second plurality of through apertures, the removable non-threaded pin permitting mounting of the swivel on and dismounting of the swivel from the mounting interface;

a knuckle boom rotatably mounted on the swivel, the knuckle boom rotatable on the swivel about a vertical axis, the knuckle boom comprising an extendable boom arm, the extendable boom arm comprising a translatable boom section slidably mounted on the boom arm;

a power pack mounted on the mounting interface, the power pack comprising an electric motor and a hydraulic pump, the power pack not extending beyond a maximum height to permit closing the nacelle when the mounting interface is mounted on the generator and the knuckle boom is dismounted from the mounting interface; and,

a hydraulic motor for operating the swivel, the hydraulic motor connectable to the hydraulic pump by hydraulic lines and quick connect hydraulic fittings.

2. A lift system mountable in a nacelle of a wind turbine, the lift system comprising:

a mounting interface removably securable to a generator in the nacelle of the wind turbine; and,

a knuckle boom rotatably and removably mounted on the mounting interface, the knuckle boom comprising an extendable boom arm, the extendable boom arm comprising a translatable boom section slidably mounted on the boom arm.

3. The lift system of claim 2, further comprising a swivel removably mounted on the mounting interface, the knuckle boom rigidly mounted on the swivel, the swivel rotatable to rotate the knuckle boom mounted thereon about a vertical axis.

4. The lift system of claim 3, wherein:
 - the swivel comprises a rotatable portion on which the knuckle boom is mounted and a fixed portion comprising a first through aperture; and,
 - the mounting interface comprises a second through aperture concentrically aligned with the first through aperture when the swivel is mounted on the mounting interface,
 - wherein the swivel is secured to the mounting interface by a non-threaded pin removably inserted through the first and second through apertures, the removable non-threaded pin permitting mounting of the swivel on and dismounting of the swivel from the mounting interface.
5. The lift system of claim 4, wherein the first through aperture, the second through aperture and the removable non-threaded pin comprise a plurality of first through apertures, second through apertures and removable non-threaded pins.
6. The lift system of any one of claims 3 to 5, wherein the mounting interface further comprises a third through aperture through which a support pin is inserted, the swivel comprising a support surface having an indent in which the support pin is engaged so that the swivel rests on the support pin when the swivel is mounted on the mounting interface.
7. The lift system of claim 6, wherein the third through aperture and the support pin comprise a plurality of third through apertures and support pins.
8. The lift system of any one of claims 3 to 7, further comprising a hydraulic motor for operating the swivel.
9. The lift system of claim 8, further comprising a power pack comprising a hydraulic pump and an electric motor for operating the hydraulic pump, the hydraulic pump connectable to the hydraulic motor through hydraulic lines and quick connect hydraulic fittings.
10. The lift system of claim 9, wherein the power pack is mounted on the mounting interface and does not extend beyond a maximum height to permit closing the nacelle when the mounting interface is mounted on the generator and the knuckle boom is dismounted from the mounting interface.
11. The lift system of any one of claims 2 to 10, wherein the mounting interface comprises one or more hydraulic fluid reservoirs.

12. The lift system of claim 11, wherein the one or more hydraulic fluid reservoirs is one or more hollow side rails of the mounting interface in fluid communication with a hydraulic pump mounted on the mounting interface.

13. The lift system of any one of claims 1 to 12, wherein the mounting interface comprises clamps that engage protruding elements of the generator to securely and removably mount the mounting interface on a top of the generator.

14. The lift system of claim 13, wherein the clamps comprise hooking portions that engage the protruding elements, and further comprise bolts for tightening the clamps on the generator.

15. The lift system of any one of claims 1 to 14, further comprising a support bracket removably mounted on the mounting interface, the support bracket adapted to securely support a control unit thereon.

16. The lift system of claim 15, wherein the support bracket and the mounting interface comprise mated through apertures that receive removable mounting pins to mount the support bracket on the mounting interface.

17. The lift system of any one of claims 1 to 16, wherein doors of the nacelle may be completely closed when the knuckle boom is dismounted and the mounting interface remains mounted on the generator.

18. The lift system of any one of claims 1 to 17, wherein the knuckle boom is able to lift an upper housing of a gearbox of the wind turbine.

19. A method of mounting a lift system in a nacelle on top of a standing wind turbine, the method comprising:

lifting a mounting interface of the lift system with a power pack and a swivel mounted thereon up to the nacelle using an existing service crane permanently mounted in the nacelle of the wind turbine, the swivel having a hydraulic motor mounted thereon for operating the swivel, the power pack comprising a hydraulic pump for powering the hydraulic motor and an electric motor for powering the hydraulic pump, the mounting interface comprising a hydraulic fluid reservoir for providing hydraulic fluid to the hydraulic pump;

mounting the mounting interface on a generator in the nacelle;

lifting a knuckle boom using the service crane, and mounting the knuckle boom on the swivel;

lifting a chain bag of the knuckle boom using the service crane, and mounting the chain bag to the knuckle boom;

lifting a support bracket of the lift system with a control unit thereon using the service crane, and mounting the support bracket on the mounting interface; and,

connecting the control unit to the electric motor in the power pack.

20. The method of claim 19, further comprising lowering the existing service crane to a normal location for the service crane within the nacelle.

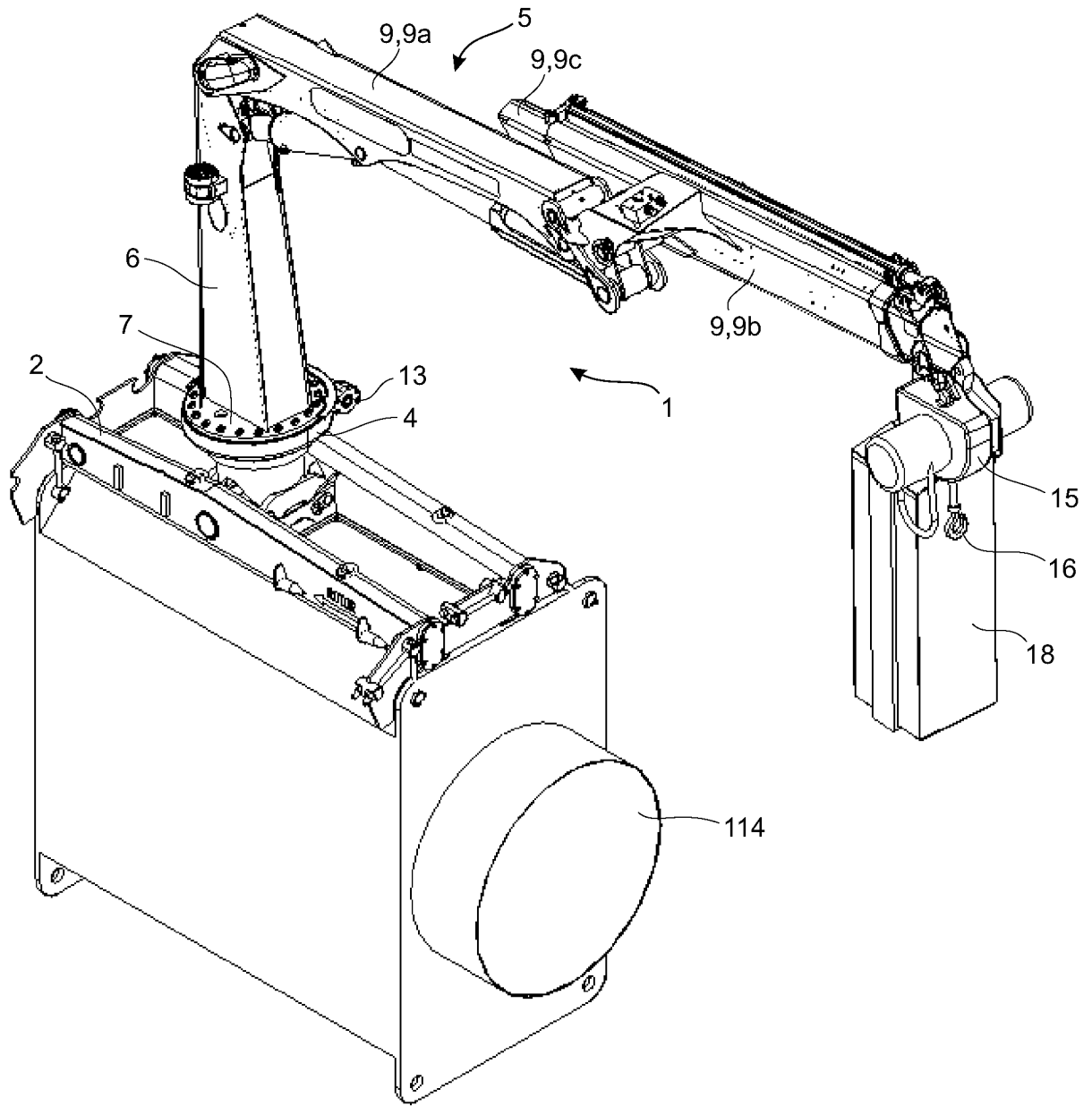

Fig. 1

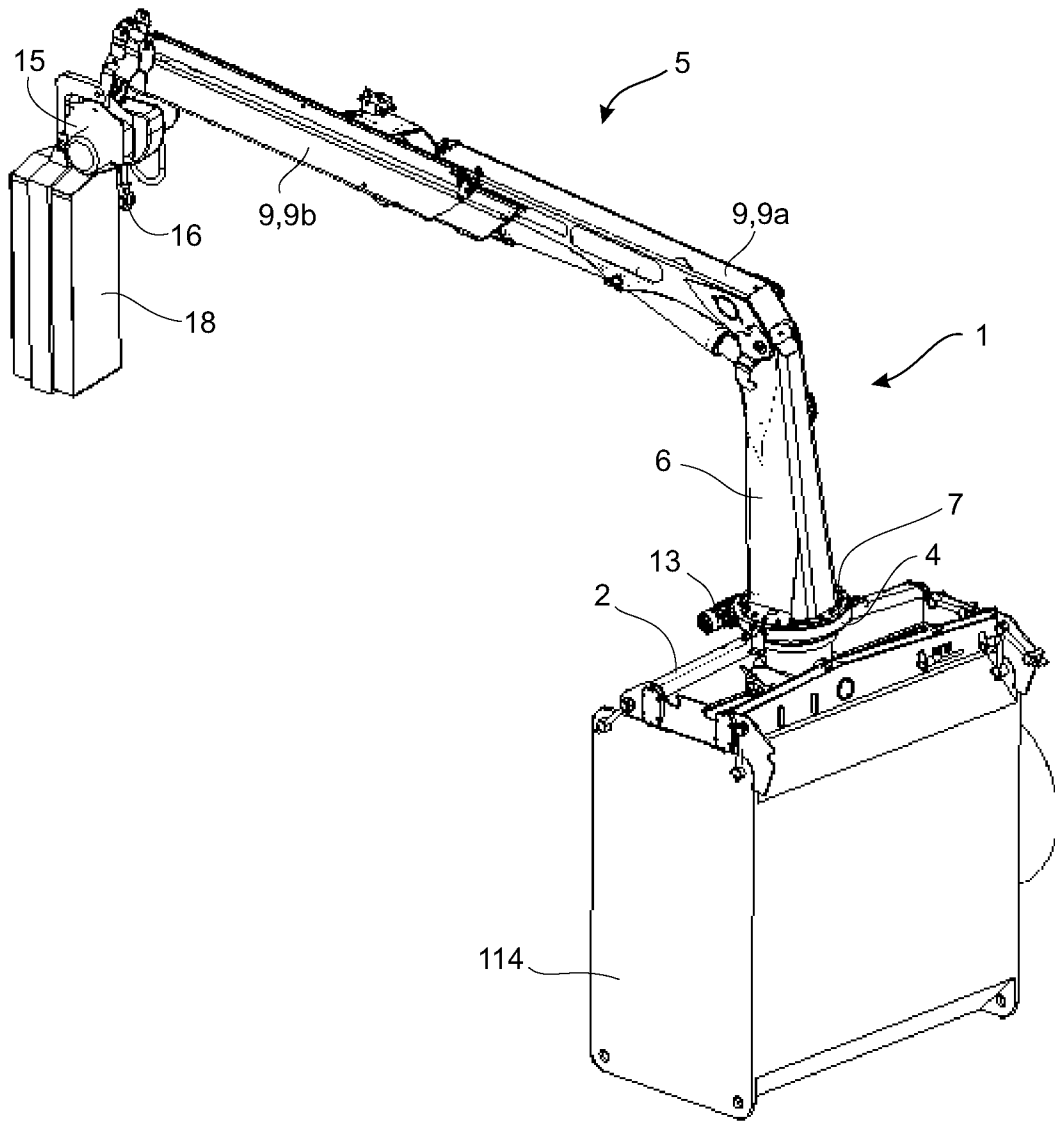

Fig. 2

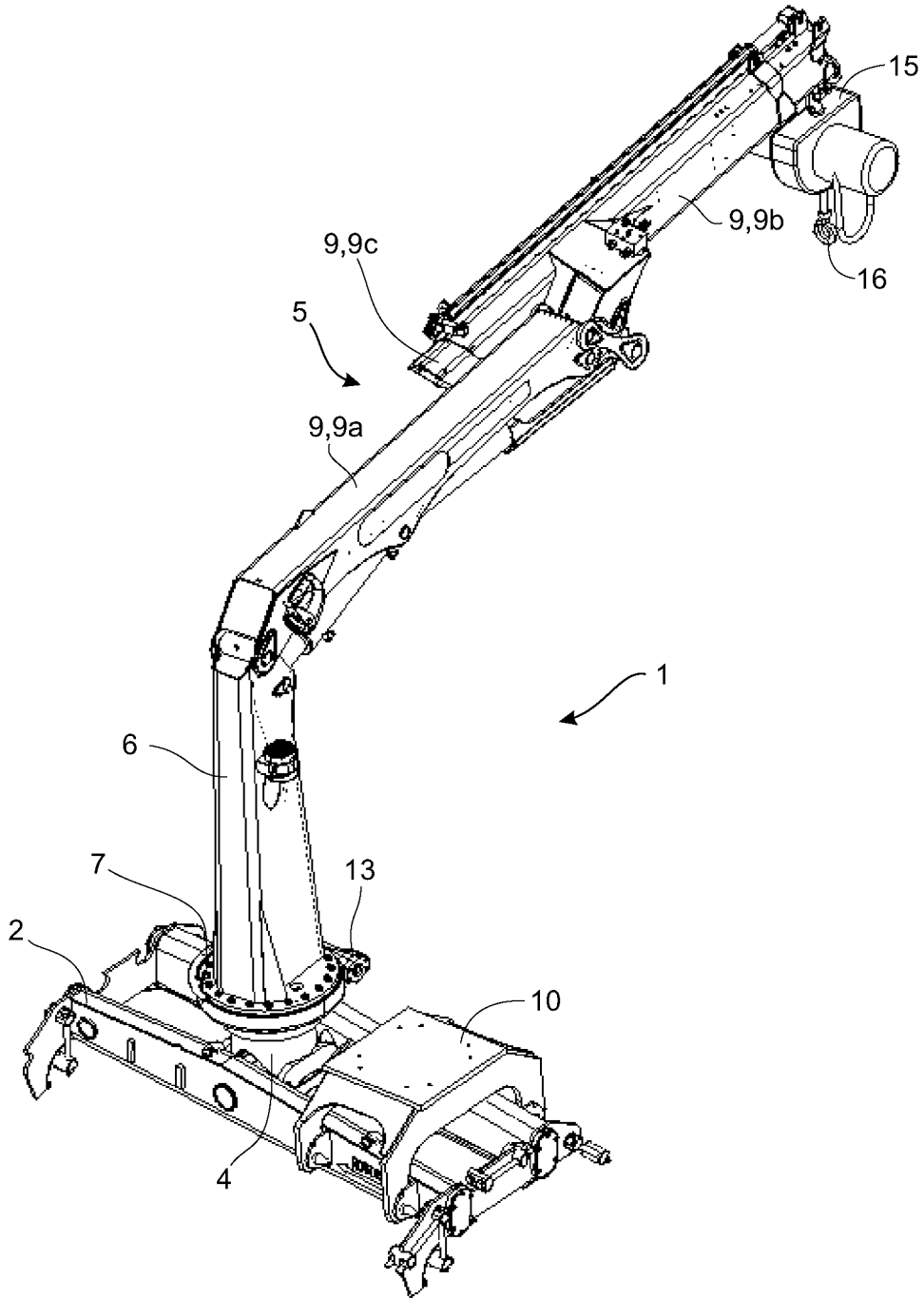

Fig. 3

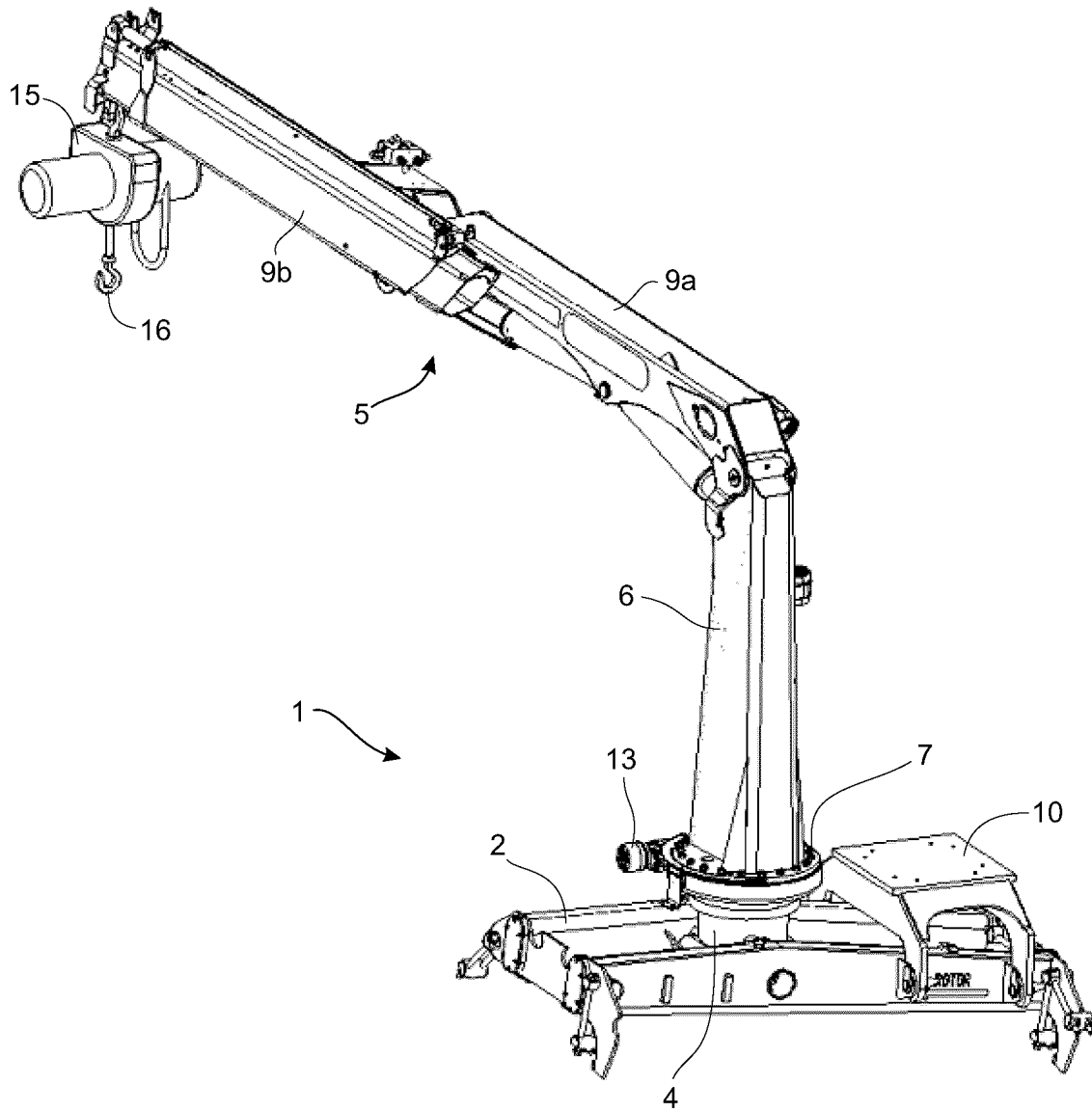

Fig. 4

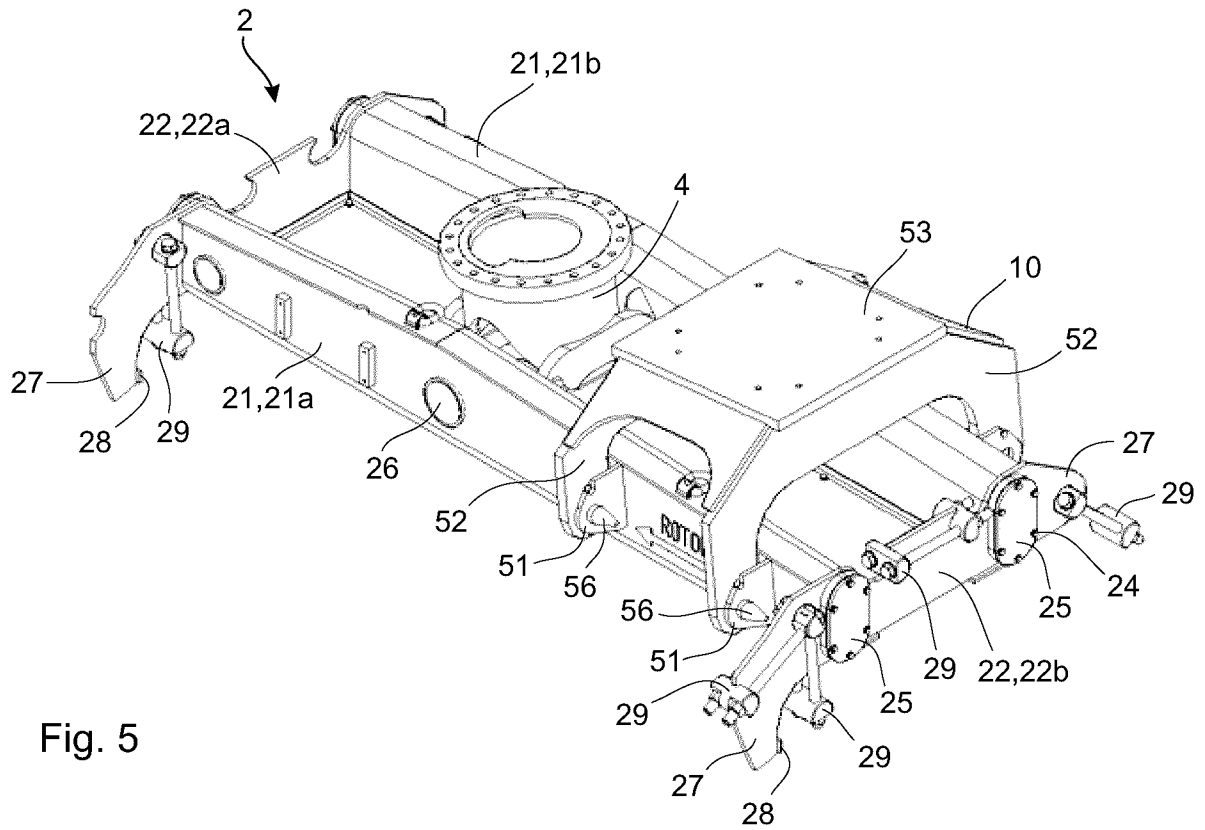

Fig. 5

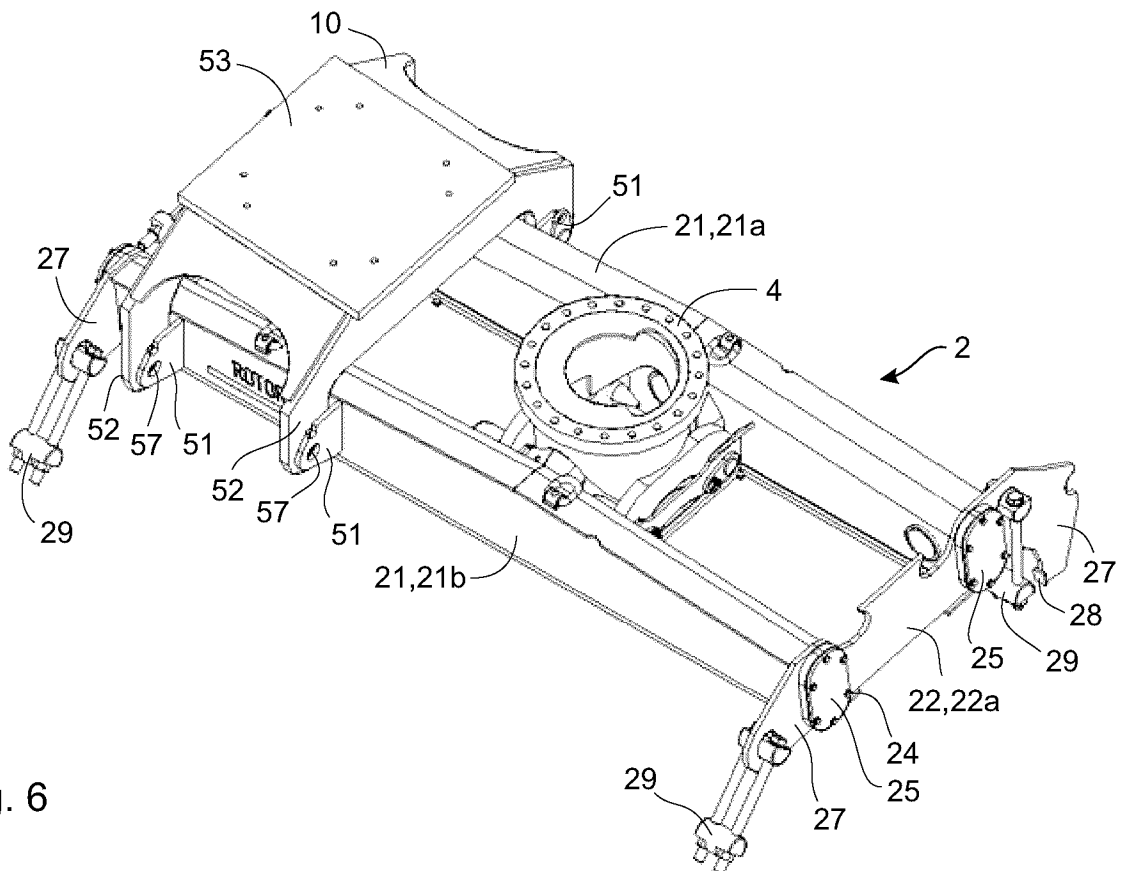

Fig. 6

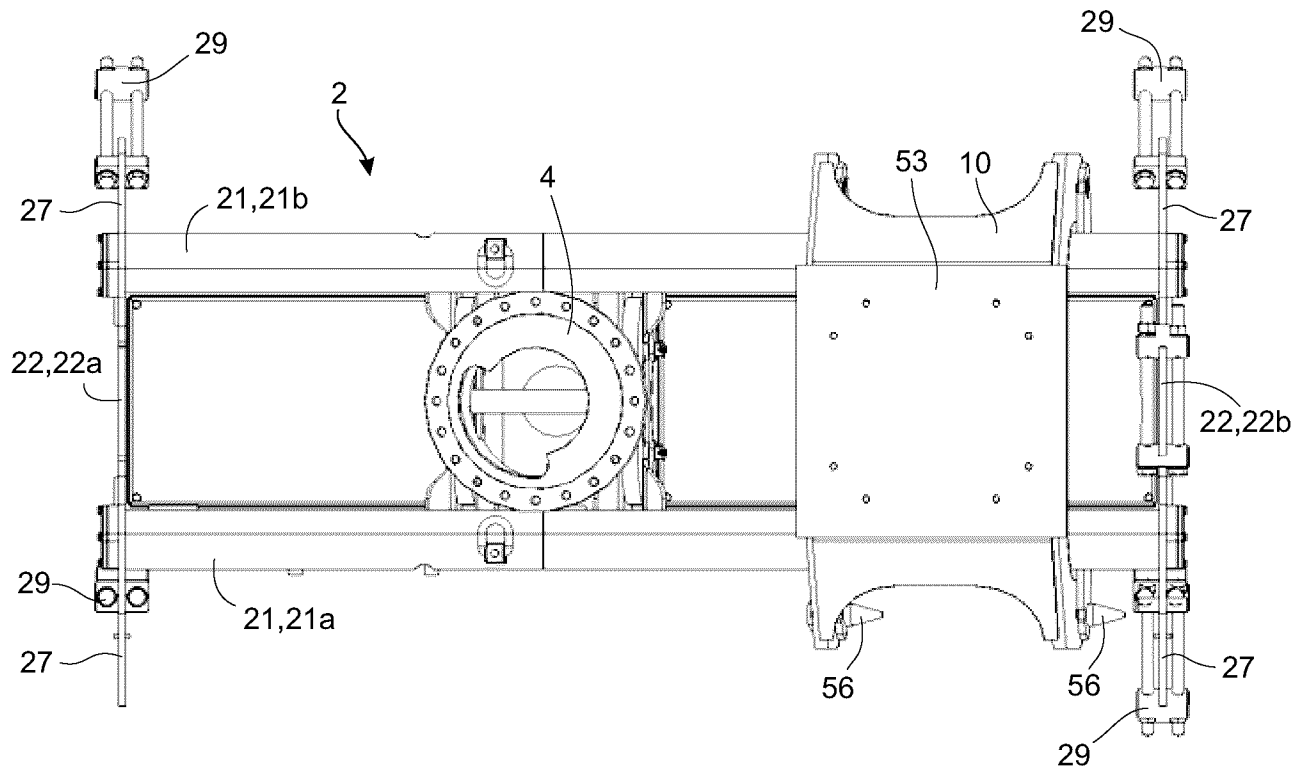

Fig. 7

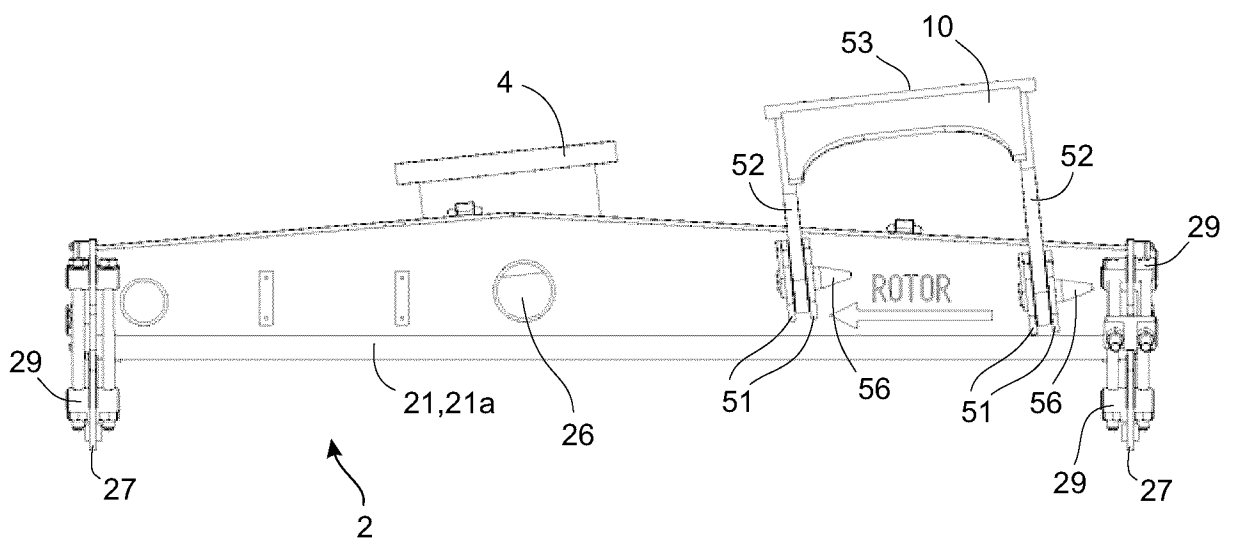

Fig. 8

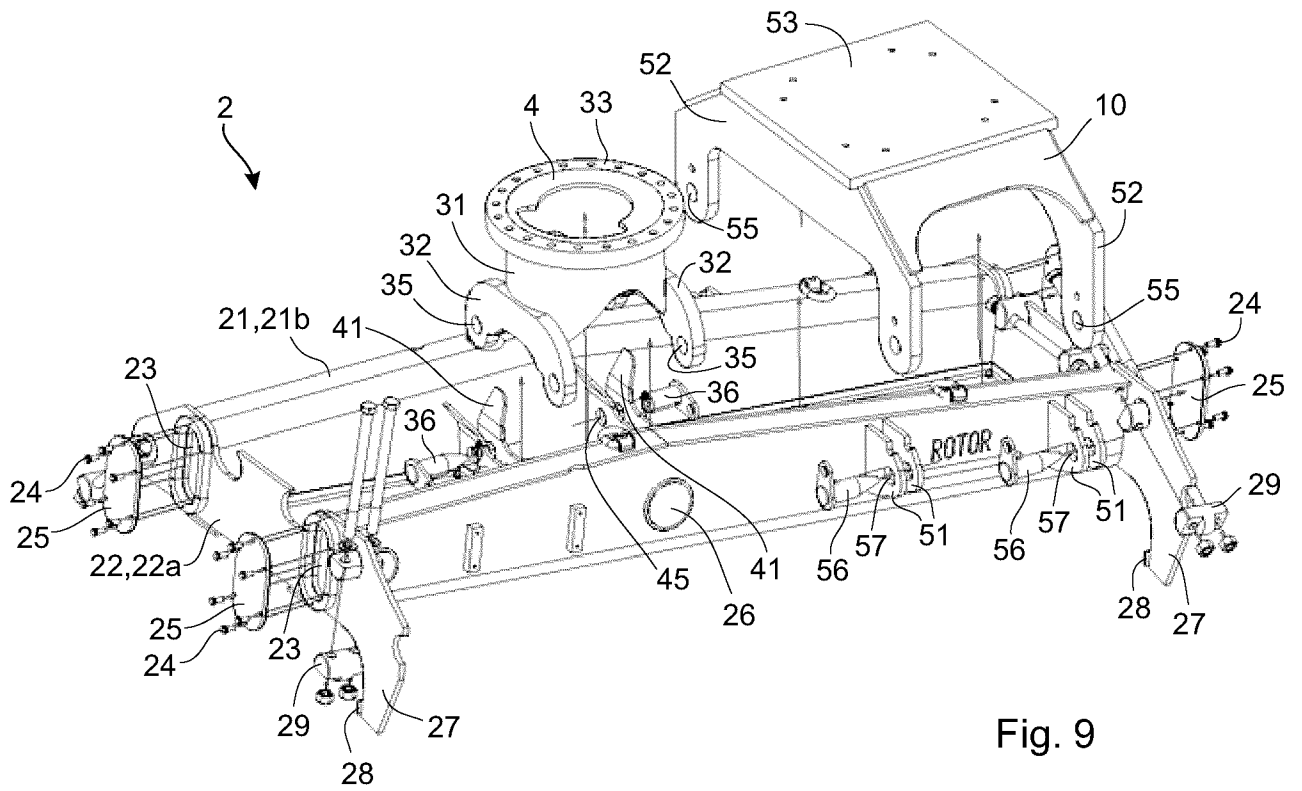

Fig. 9

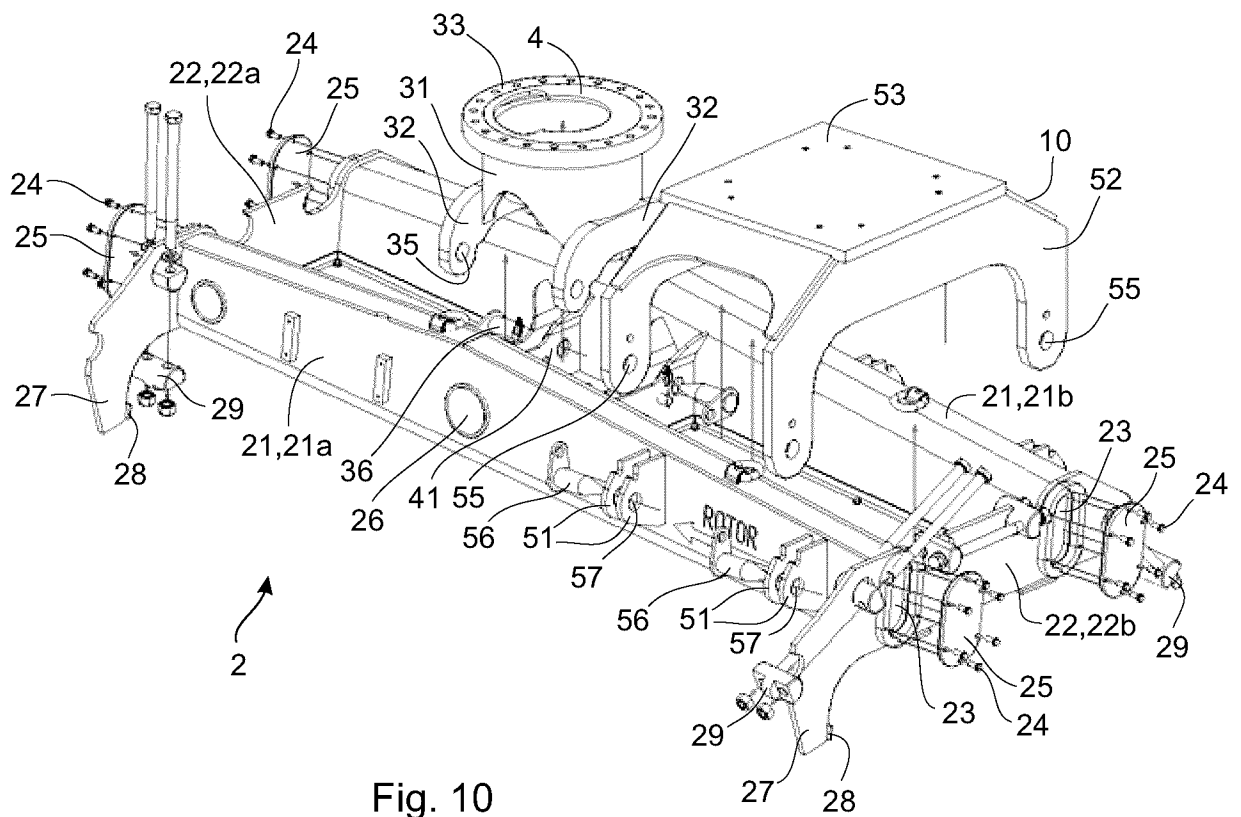

Fig. 10

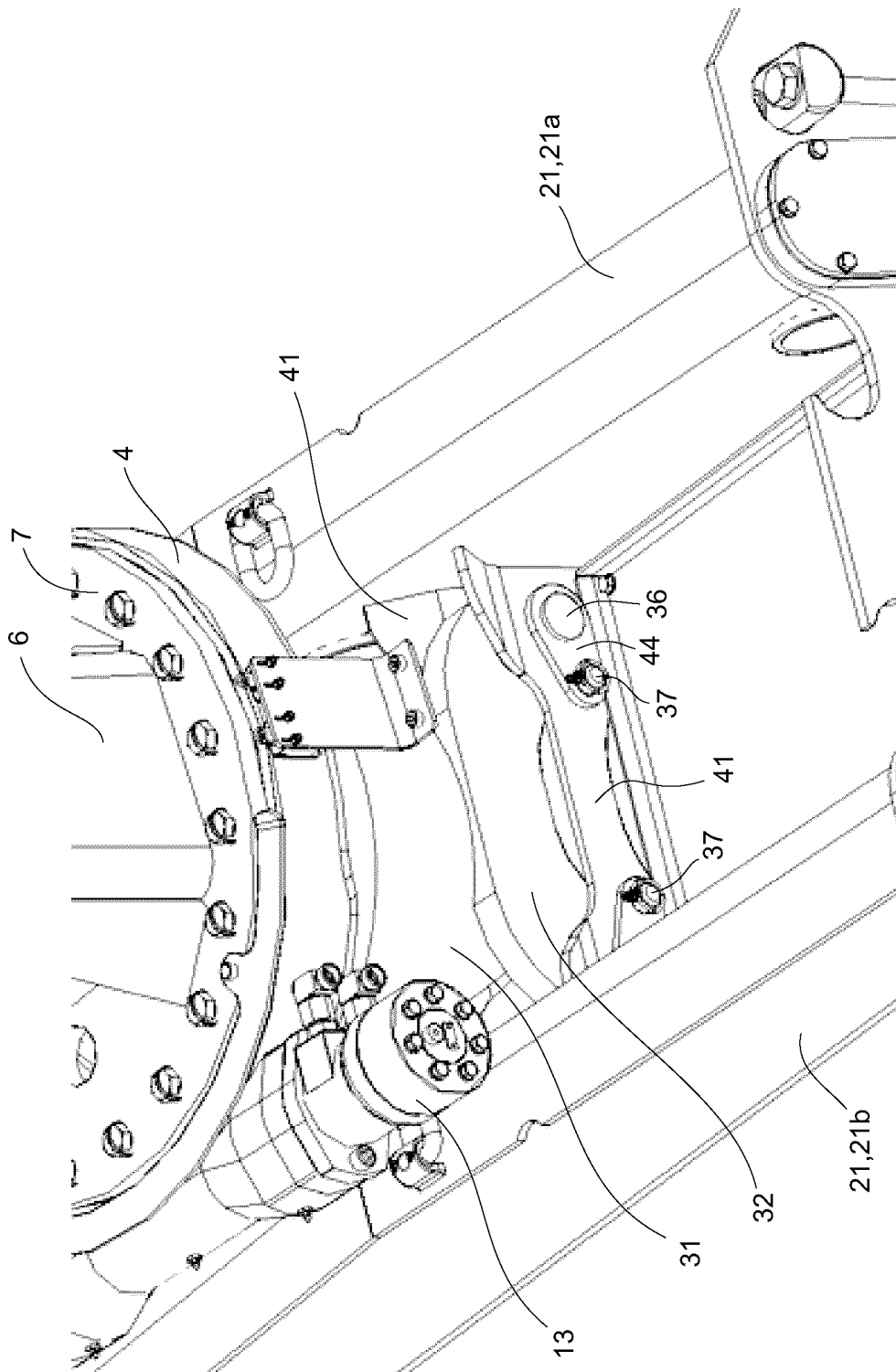

Fig. 11

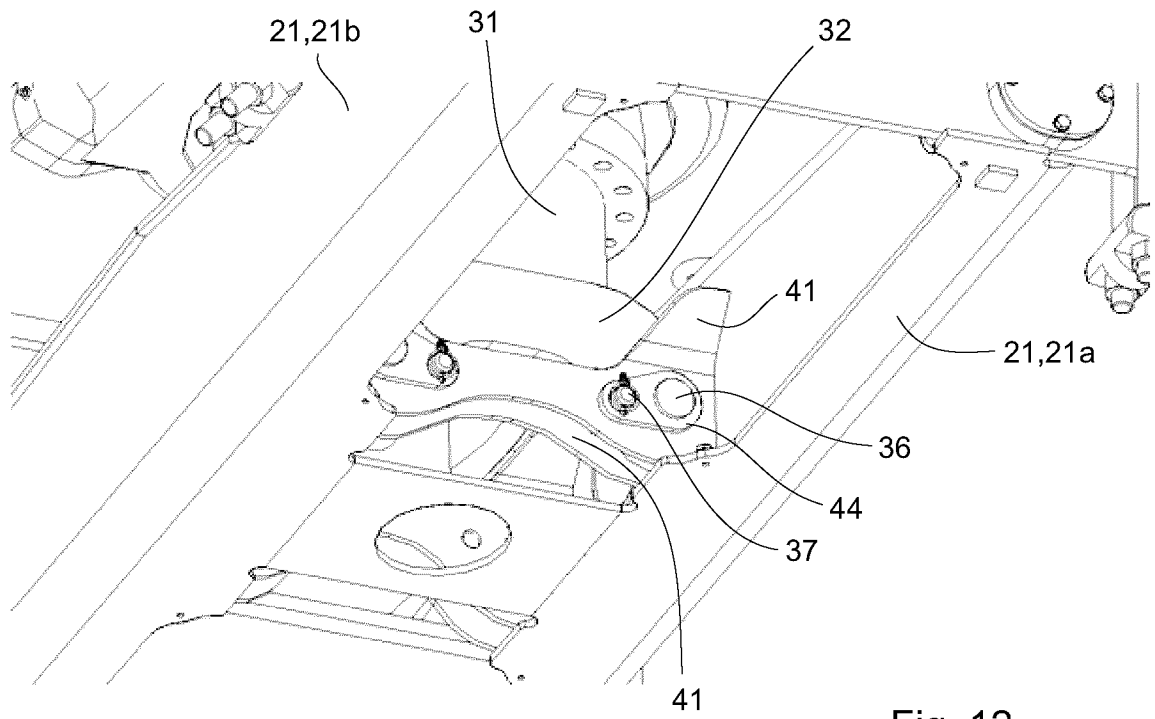

Fig. 12

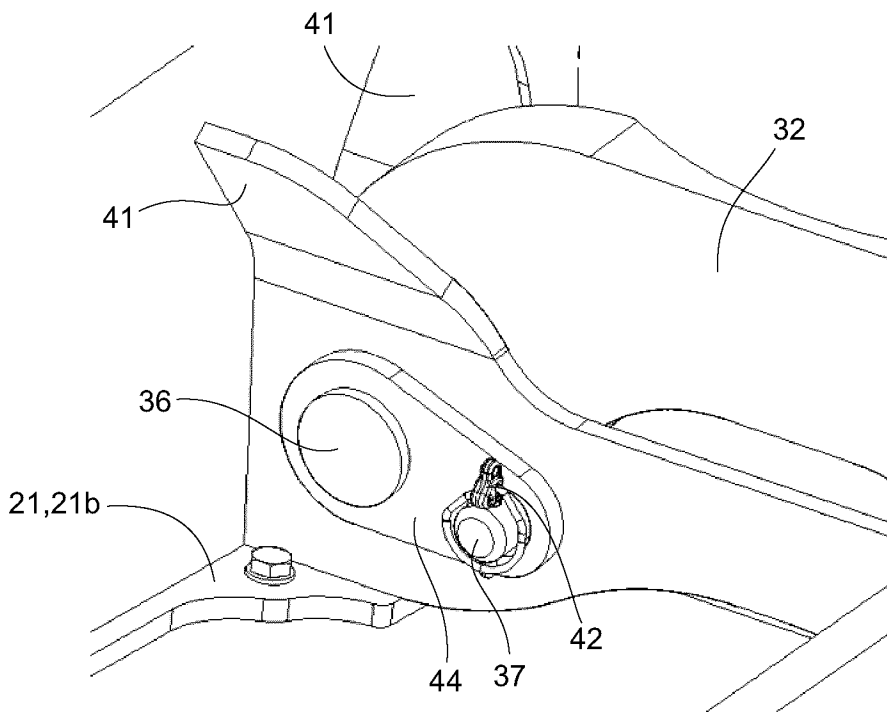

Fig. 13

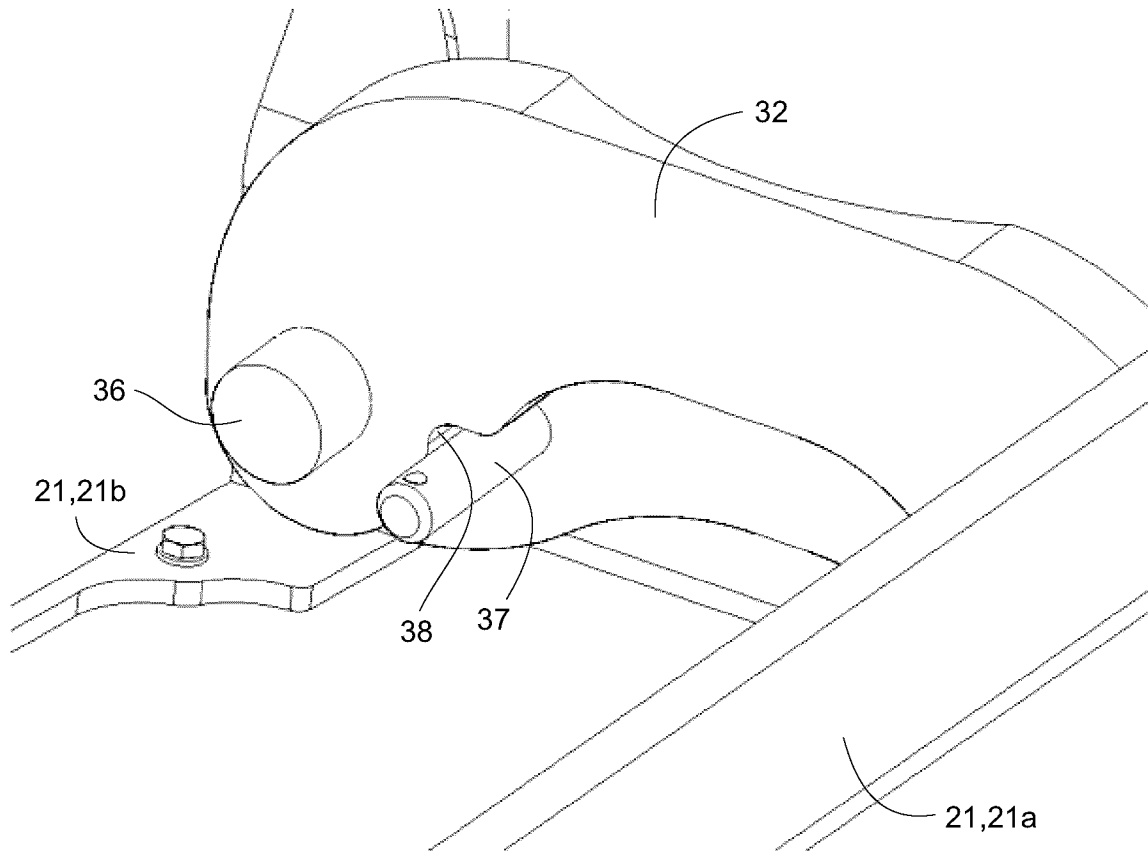

Fig. 14

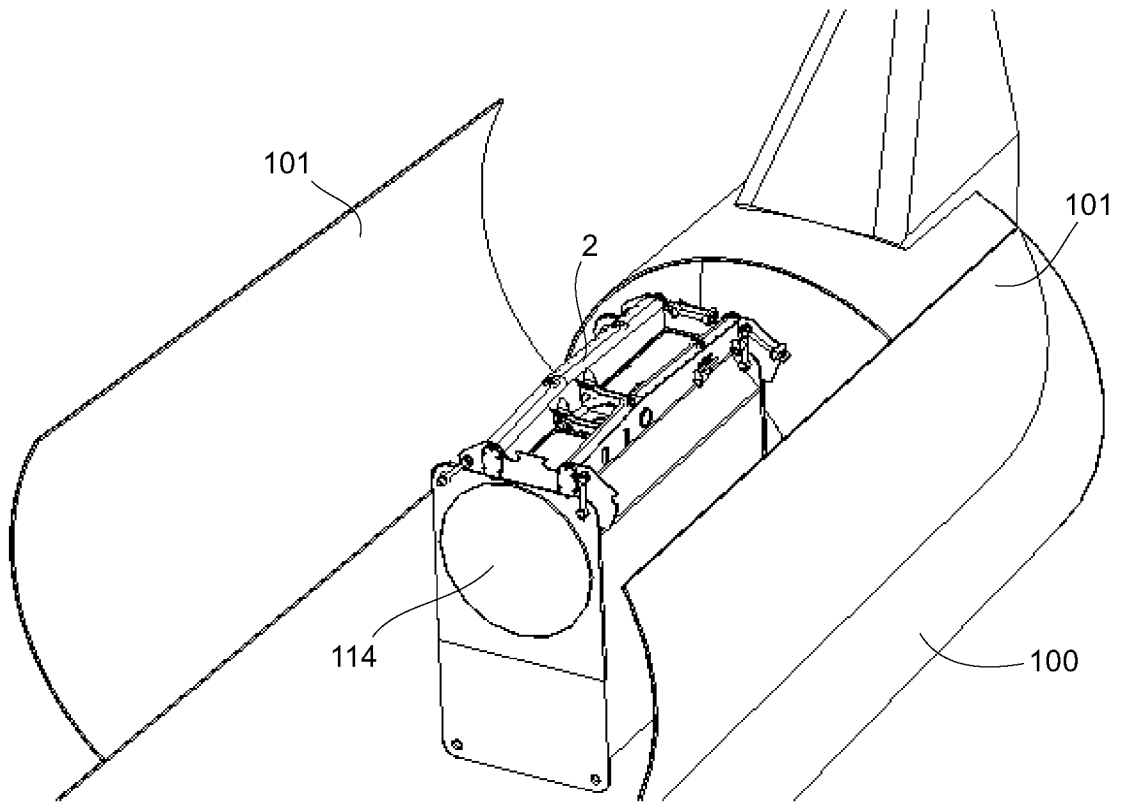

Fig. 15

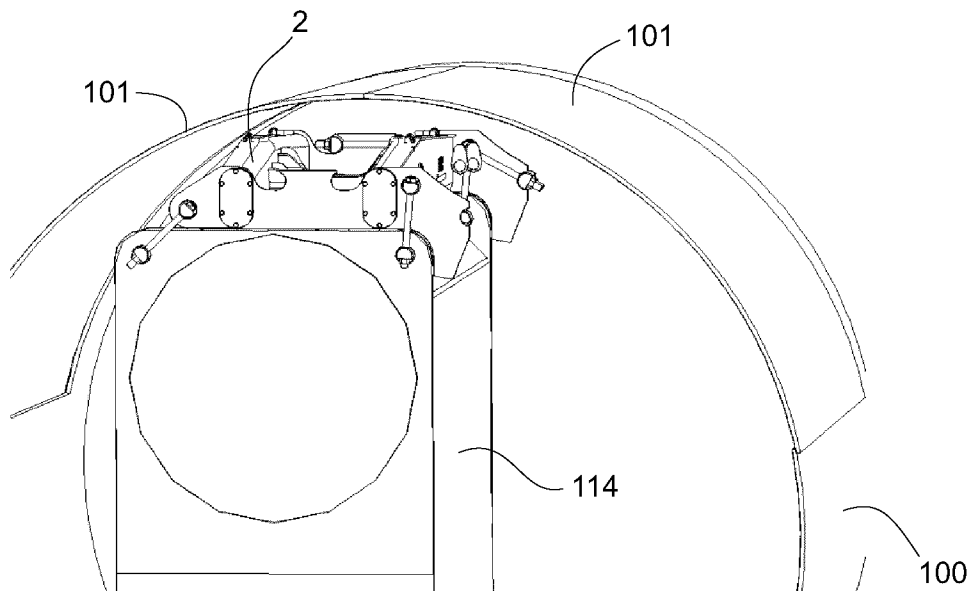

Fig. 16

12/19

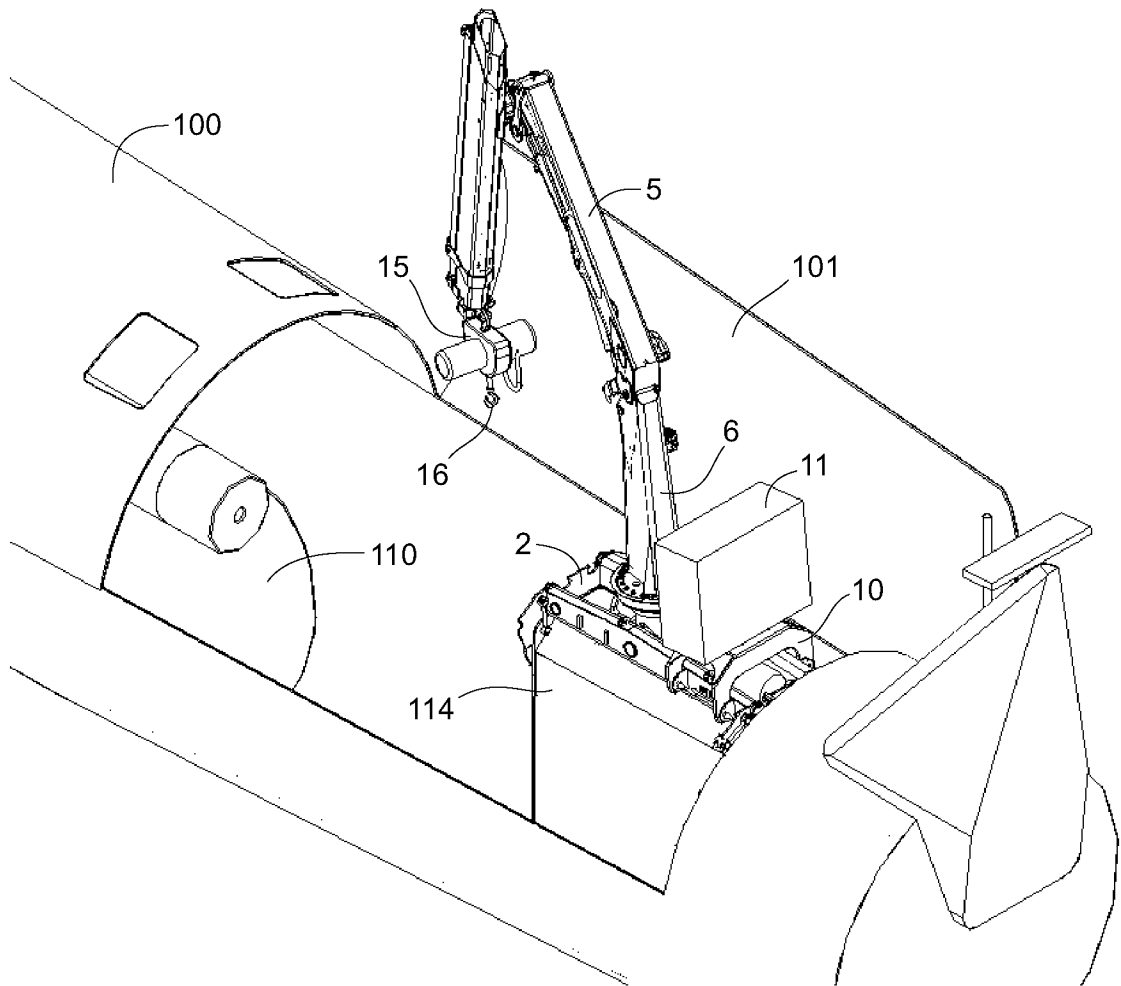

Fig. 17

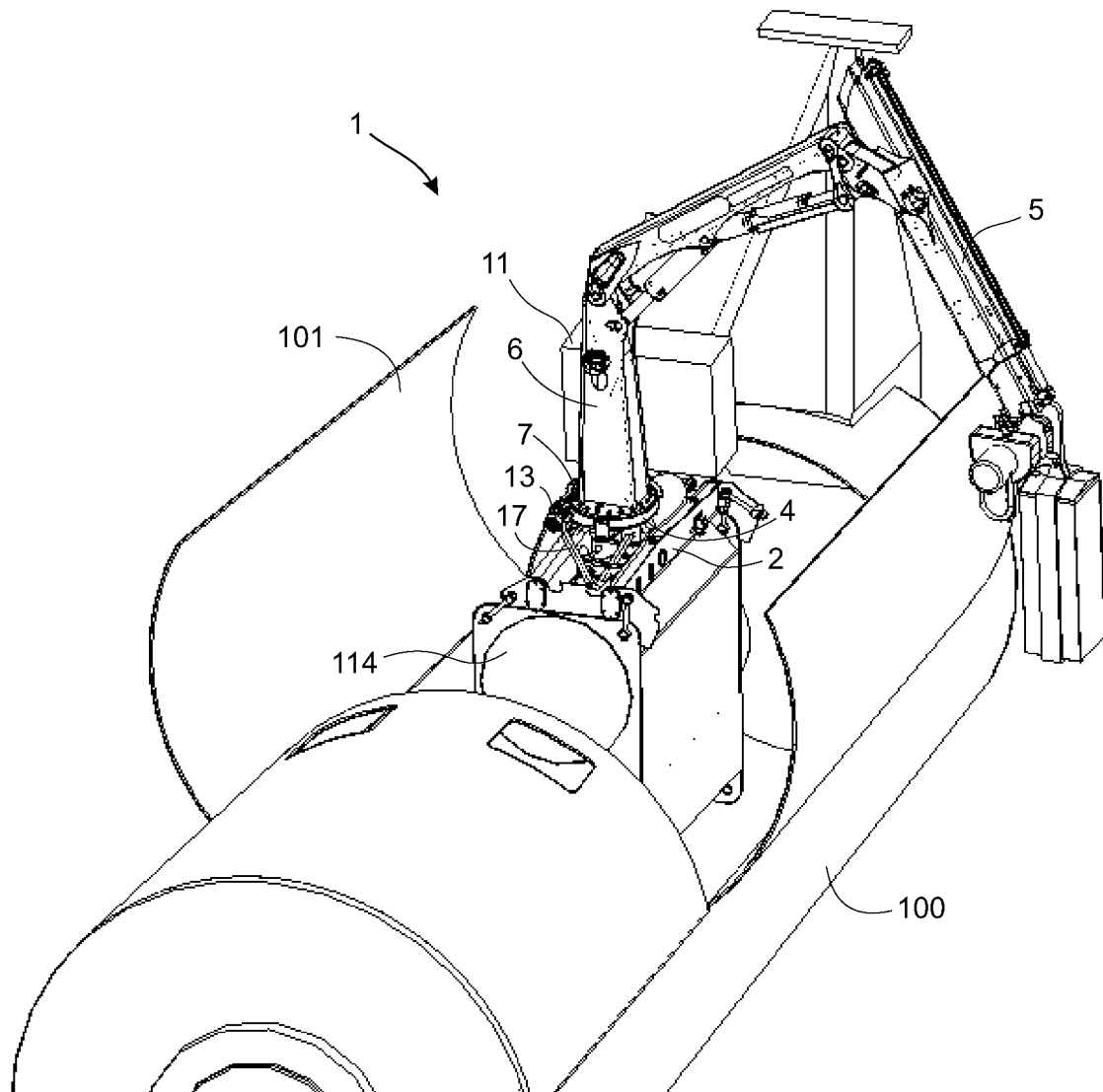

Fig. 18

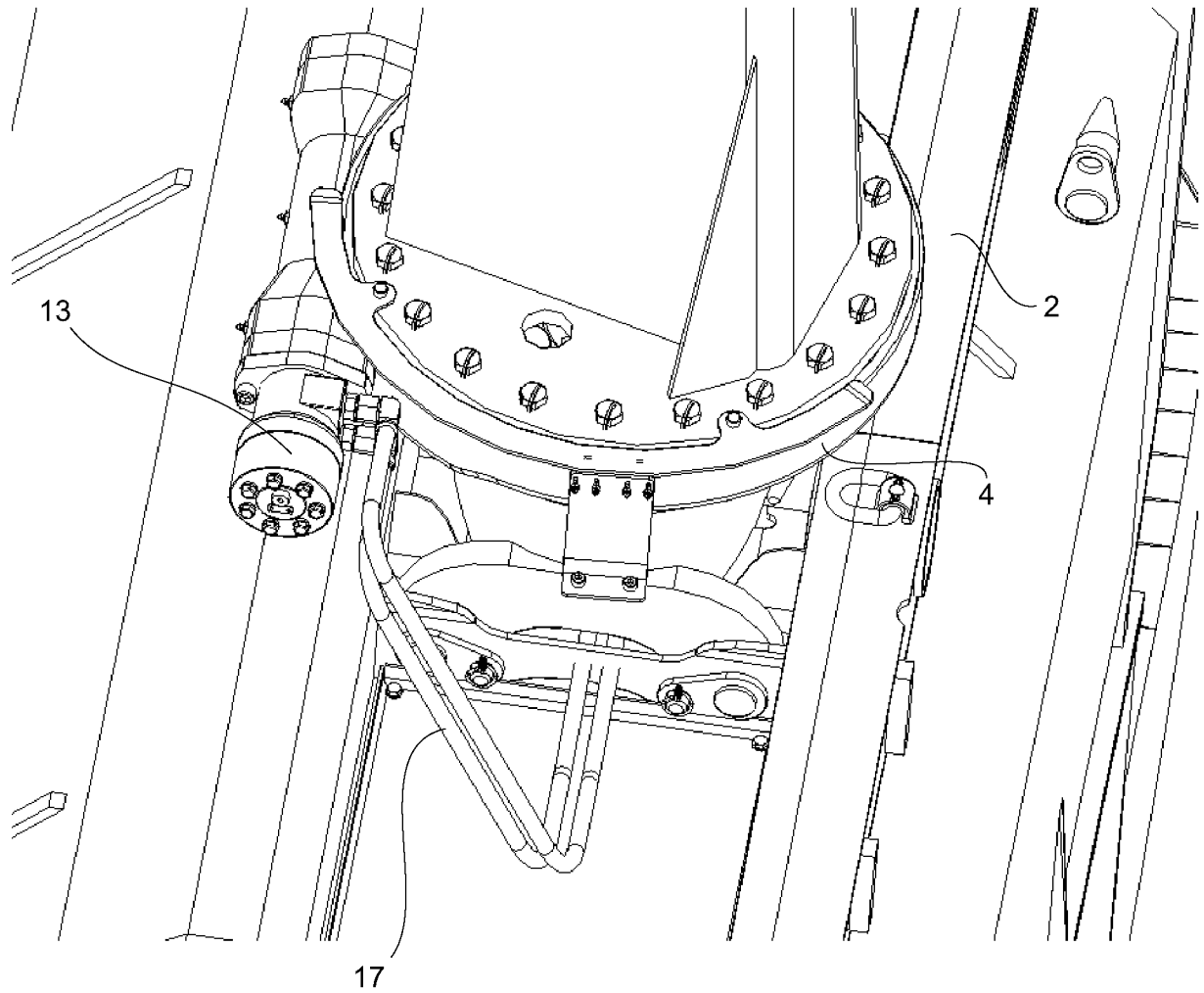

Fig. 19

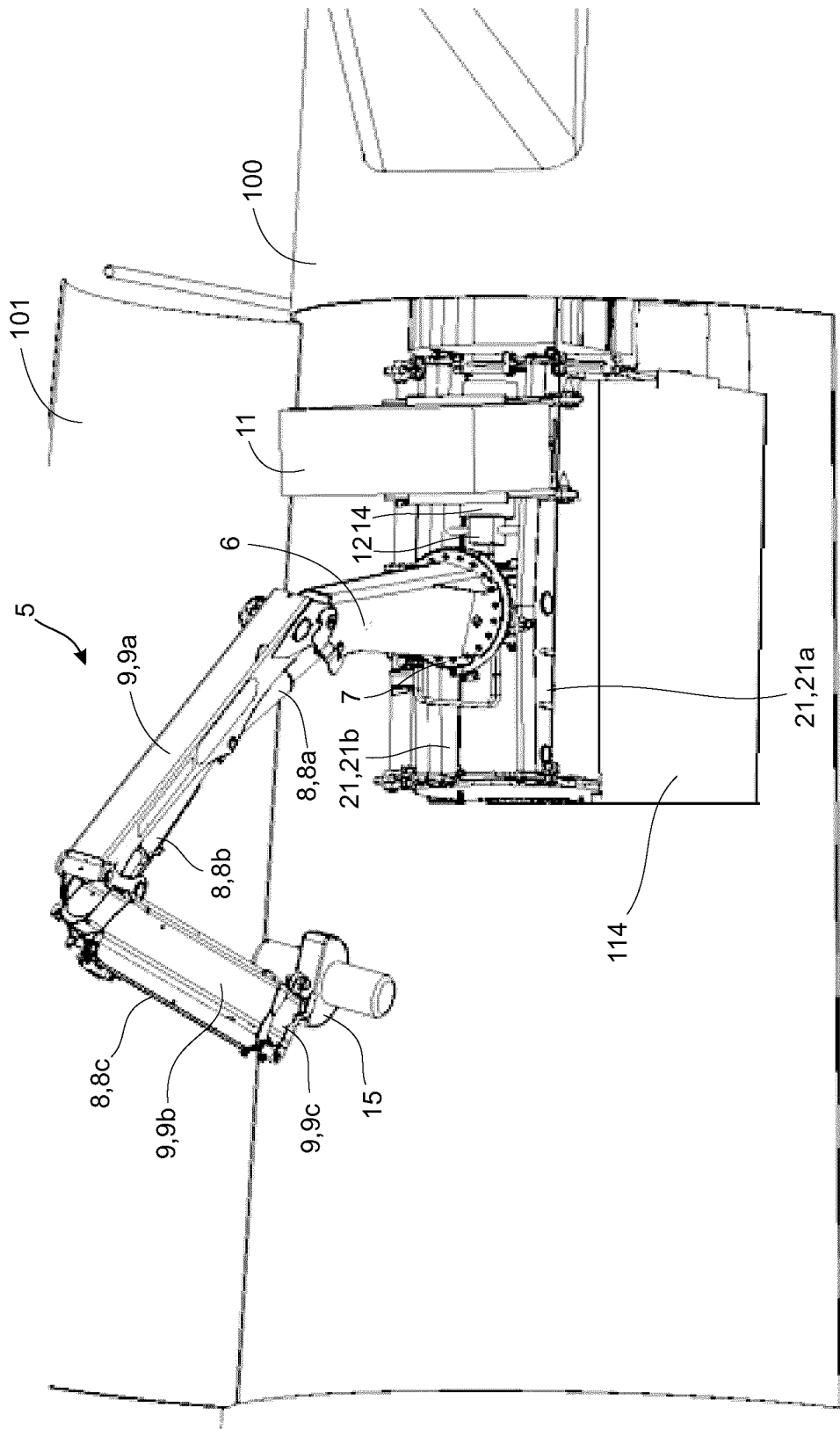

Fig. 20

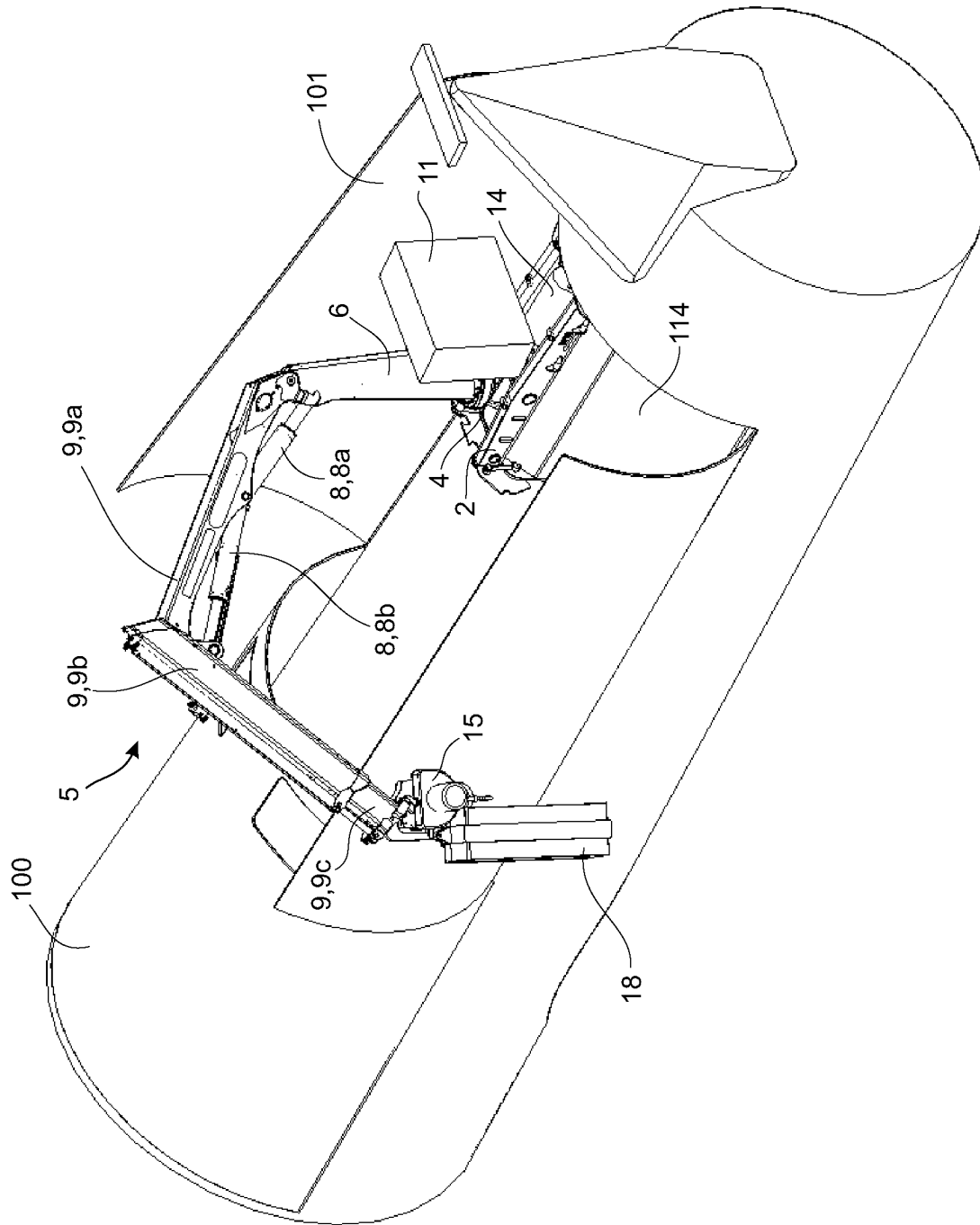

Fig. 21

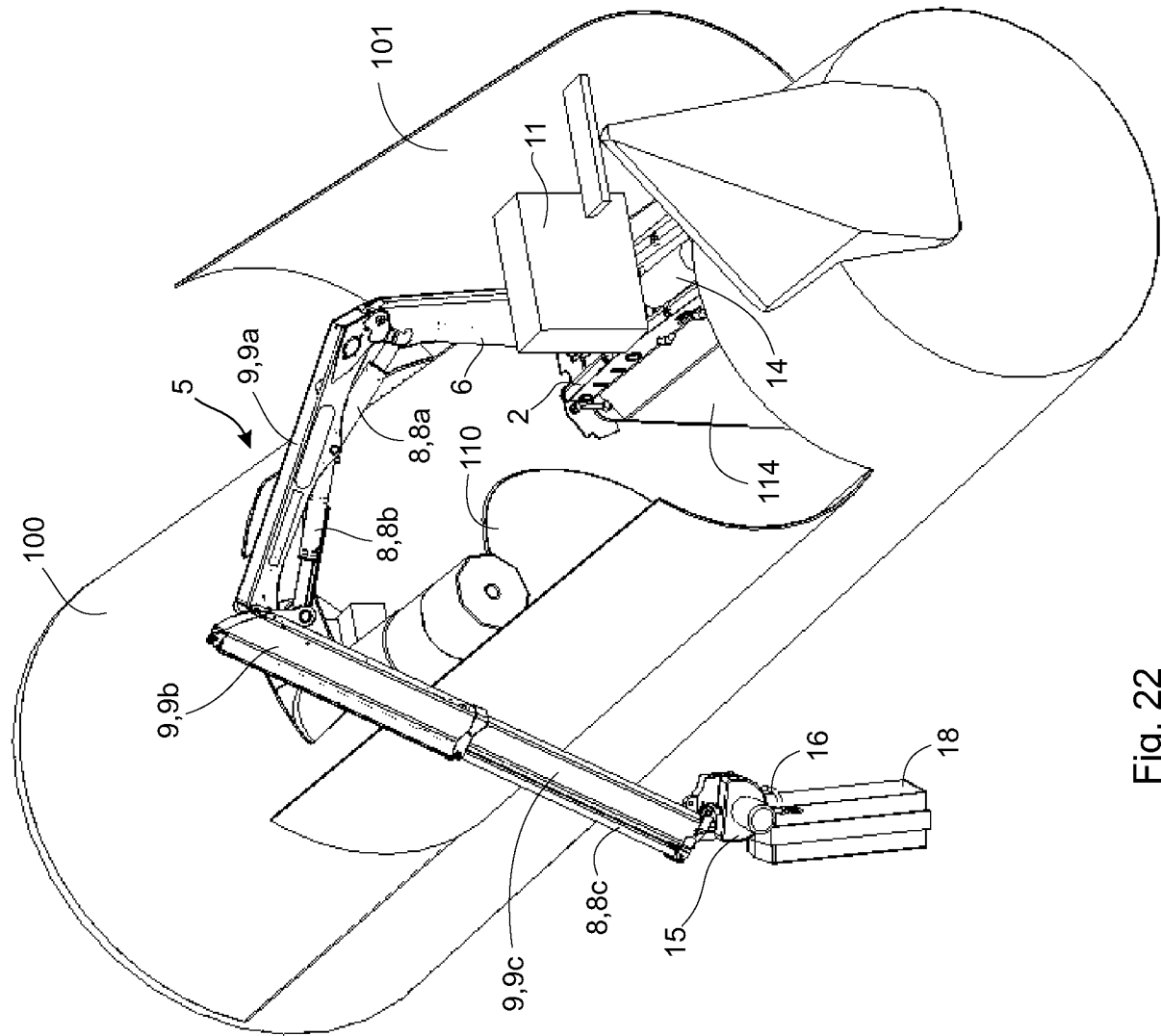

Fig. 22

18/19

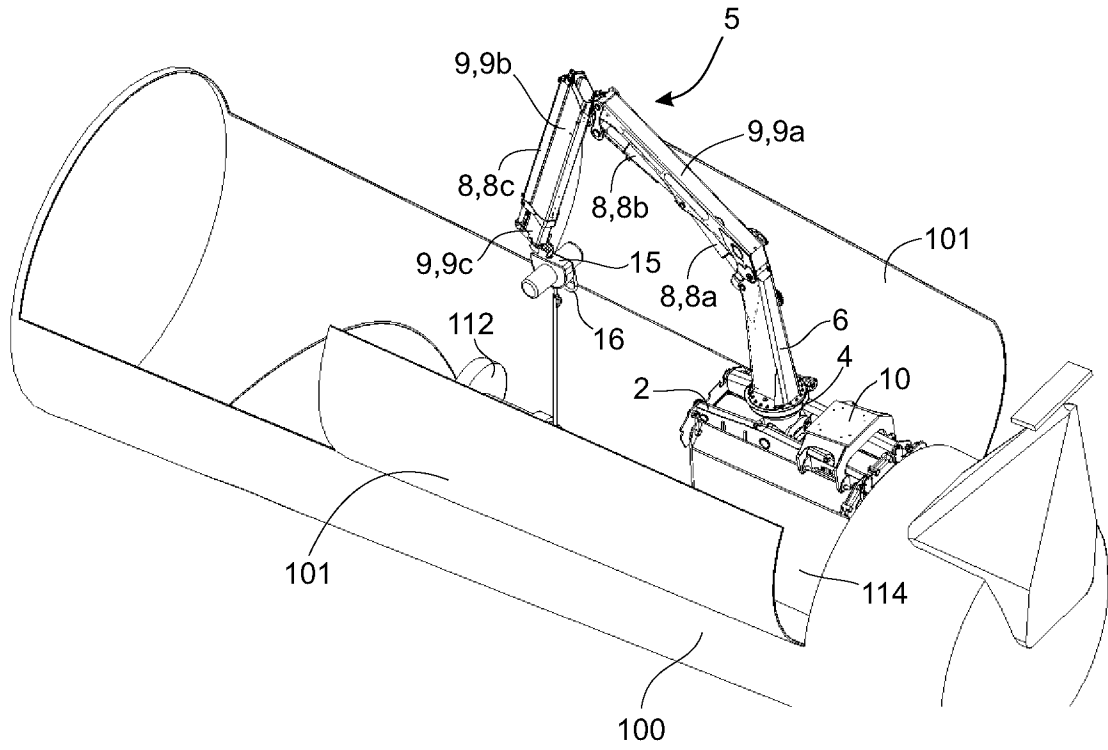

Fig. 23

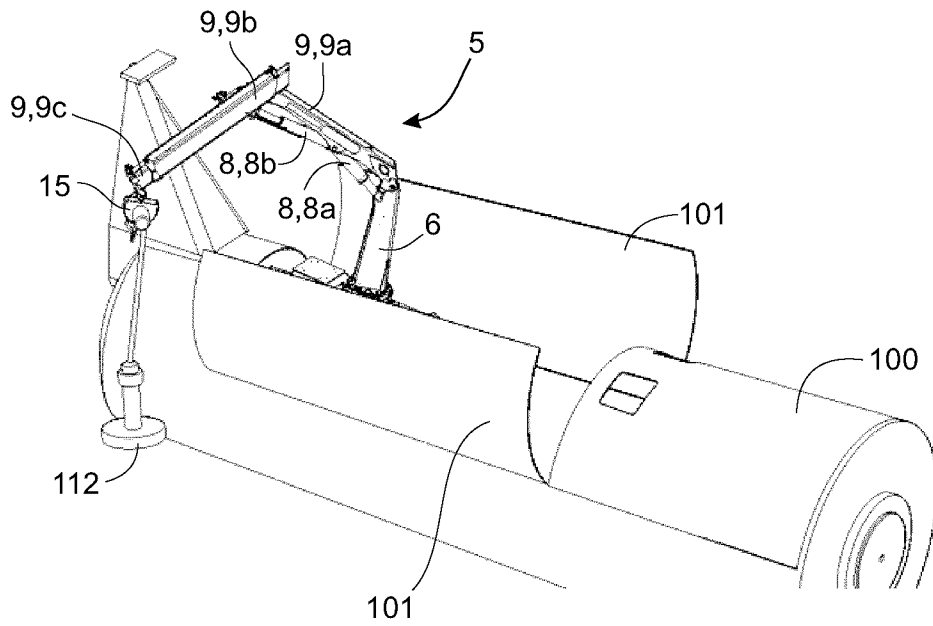

Fig. 24

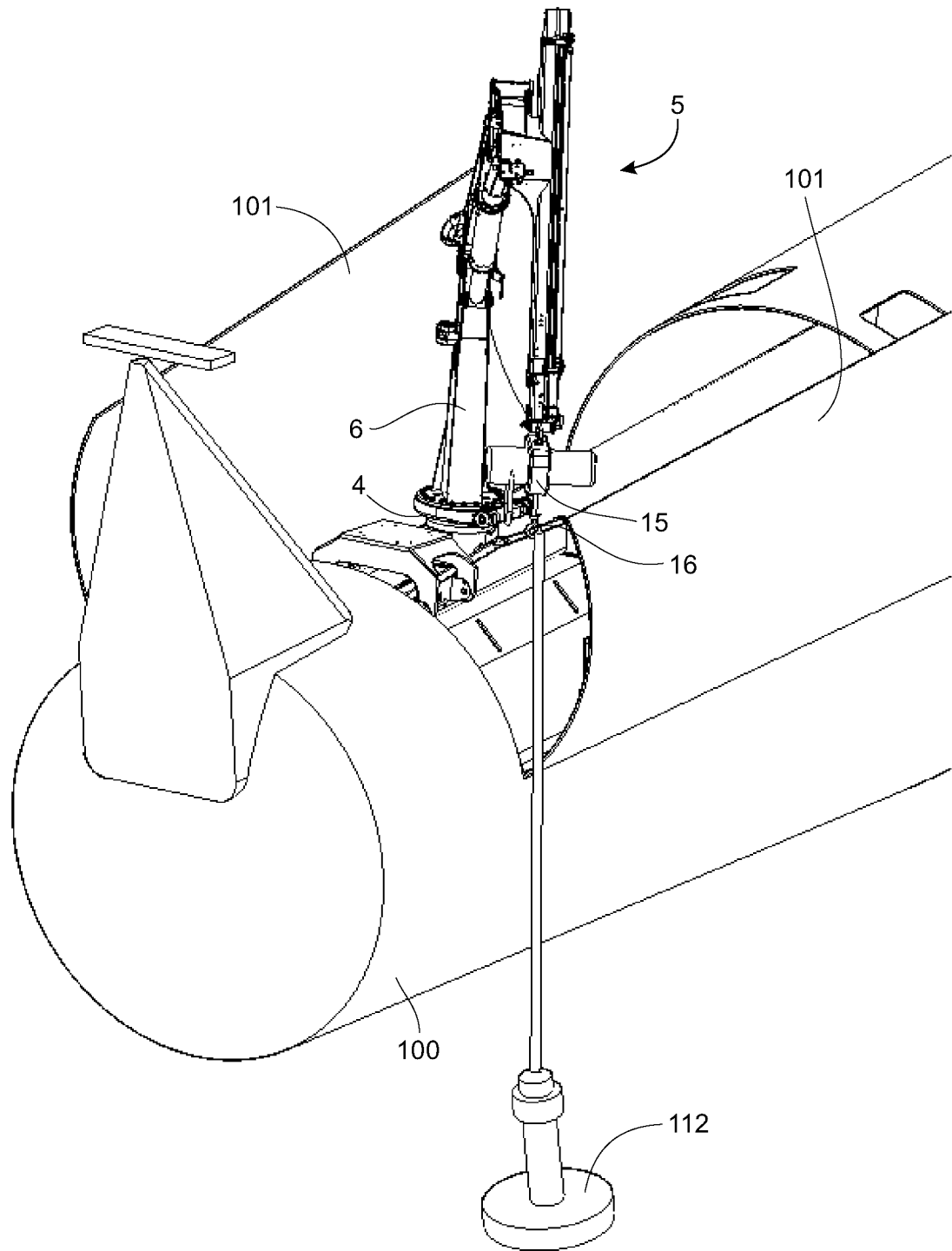

Fig. 25

INTERNATIONAL SEARCH REPORT

International application No.

PCT/CA2018/051449

A. CLASSIFICATION OF SUBJECT MATTER
 IPC: **F03D 13/00** (2016.01), **B66C 23/18** (2006.01), **B66F 11/00** (2006.01), **F03D 80/80** (2016.01)

According to International Patent Classification (IPC) or to both national classification and IPC

B. FIELDS SEARCHED

Minimum documentation searched (classification system followed by classification symbols)
 IPC: F03D 13/00 (2016.01), B66C 23/18 (2006.01), B66F 11/00 (2006.01), F03D 80/80 (2016.01)

Documentation searched other than minimum documentation to the extent that such documents are included in the fields searched

Electronic database(s) consulted during the international search (name of database(s) and, where practicable, search terms used)

Databases: Questel-Orbit, Canadian Patent Database, Google Patents

Keywords: turbine, knuckle, boom, crane, mount*, interface, swivel, slew, pin, articulat*, translat*

C. DOCUMENTS CONSIDERED TO BE RELEVANT

Category*	Citation of document, with indication, where appropriate, of the relevant passages	Relevant to claim No.
X	WO 2012/107049 A1 (ABOLFAZLIAN, M. et al.) 16 August 2012 (16-08-2012) *Abstract; page 10, lines 9-12; Figs. 3-10*	2, 3, 8, 9-11, 15, 17-20
X	WO 2015/078475 A1 (THERKILDSEN, C.) 04 June 2015 (04-06-2015) *Abstract; page 5, lines 1-3; page 8, lines 1-15; Figs. 1-7*	2
A	EP 1677007 A2 (LLORENTE GONZALEZ, J. et al.) 05 July 2006 (05-07-2006) *Abstract; [0056], [0068]; Figs. 6, 8, 16-21*	1-20
A	<URL: https://www.windpowerengineering.com/operations-maintenance/palfinger-marine-wins-big-orders-151-cranes-wind-farms-germany/ 27 October 2017 (27-10-2017)	1-20

Further documents are listed in the continuation of Box C.

See patent family annex.

* "A" "E" "L" "O" "P"	Special categories of cited documents: document defining the general state of the art which is not considered to be of particular relevance earlier application or patent but published on or after the international filing date document which may throw doubts on priority claim(s) or which is cited to establish the publication date of another citation or other special reason (as specified) document referring to an oral disclosure, use, exhibition or other means document published prior to the international filing date but later than the priority date claimed	"T" "X" "Y" "&"	later document published after the international filing date or priority date and not in conflict with the application but cited to understand the principle or theory underlying the invention document of particular relevance; the claimed invention cannot be considered novel or cannot be considered to involve an inventive step when the document is taken alone document of particular relevance; the claimed invention cannot be considered to involve an inventive step when the document is combined with one or more other such documents, such combination being obvious to a person skilled in the art document member of the same patent family
--------------------------------------	--	--------------------------	--

Date of the actual completion of the international search
17 December 2018 (17-12-2018)

Date of mailing of the international search report
06 February 2019 (06-02-2019)

Name and mailing address of the ISA/CA
 Canadian Intellectual Property Office
 Place du Portage I, C114 - 1st Floor, Box PCT
 50 Victoria Street
 Gatineau, Quebec K1A 0C9
 Facsimile No.: 819-953-2476

Authorized officer
 Gilbert Plouffe (819) 639-7885

INTERNATIONAL SEARCH REPORT

International application No.
PCT/CA2018/051449

C (Continuation). DOCUMENTS CONSIDERED TO BE RELEVANT		
Category*	Citation of document, with indication, where appropriate, of the relevant passages	Relevant to claim No.
A	EP 1101934 A2 (WEITKAMP, R.) 23 May 2001 (23-05-2001) *Whole document*	1-20
A	WO 2017/103139 A1 (OLSEN, T.) 22 June 2017 (22-06-2017) *Whole document*	1-20
A	CN 1052710110 A (HAN XIANBAO et al.) 27 January 2016 (27-01-2016) *Whole document*	1-20
A	JPH 09142778 A (TODA MITSUAKI et al.) 03 June 1997 (03-06-1997) *Whole document*	1-20

INTERNATIONAL SEARCH REPORT
Information on patent family members

International application No.
PCT/CA2018/051449

Patent Document Cited in Search Report	Publication Date	Patent Family Member(s)	Publication Date
WO2012107049A1	16 August 2012 (16-08-2012)	WO2012107049A1 CN103348132A CN103348132B CN105508154A CN105508154B DK2673499T3 EP2673499A1 EP2673499B1 EP3296566A1 PT2673499T US2013309090A1 US9359911B2 US2016237986A1 US9670898B2	16 August 2012 (16-08-2012) 09 October 2013 (09-10-2013) 17 February 2016 (17-02-2016) 20 April 2016 (20-04-2016) 13 February 2018 (13-02-2018) 04 December 2017 (04-12-2017) 18 December 2013 (18-12-2013) 25 October 2017 (25-10-2017) 21 March 2018 (21-03-2018) 01 December 2017 (01-12-2017) 21 November 2013 (21-11-2013) 07 June 2016 (07-06-2016) 18 August 2016 (18-08-2016) 06 June 2017 (06-06-2017)
WO2015078475A1	04 June 2015 (04-06-2015)	WO2015078475A1 CN106414997A CN106414997B EP3074628A1 EP3074628B1 ES2644845T3 US2017022966A1 US10094357B2	04 June 2015 (04-06-2015) 15 February 2017 (15-02-2017) 23 November 2018 (23-11-2018) 05 October 2016 (05-10-2016) 20 September 2017 (20-09-2017) 30 November 2017 (30-11-2017) 26 January 2017 (26-01-2017) 09 October 2018 (09-10-2018)
EP1677007A2	05 July 2006 (05-07-2006)	EP1677007A2 EP1677007A3 ES2316200A1 ES2316200B1	05 July 2006 (05-07-2006) 04 May 2011 (04-05-2011) 01 April 2009 (01-04-2009) 11 January 2010 (11-01-2010)
EP1101934A2	23 May 2001 (23-05-2001)	EP1101934A2 EP1101934A3 EP1101934B1 AT287042T DE19955516C1 DE29924115U1 DE50009207D1 ES2235741T3	23 May 2001 (23-05-2001) 16 January 2002 (16-01-2002) 12 January 2005 (12-01-2005) 15 January 2005 (15-01-2005) 20 December 2001 (20-12-2001) 21 March 2002 (21-03-2002) 17 February 2005 (17-02-2005) 16 July 2005 (16-07-2005)
WO2017103139A1	22 June 2017 (22-06-2017)	WO2017103139A1 EP3390265A1 NO20151817A1	22 June 2017 (22-06-2017) 24 October 2018 (24-10-2018) 19 June 2017 (19-06-2017)
CN105271010 A	27 January 2016 (27-01-2016)	None	
JPH09142778 A	03 June 1997 (03-06-1997)	None	