



(86) Date de dépôt PCT/PCT Filing Date: 2005/10/03
(87) Date publication PCT/PCT Publication Date: 2006/04/20
(85) Entrée phase nationale/National Entry: 2007/04/05
(86) N° demande PCT/PCT Application No.: US 2005/035701
(87) N° publication PCT/PCT Publication No.: 2006/041851
(30) Priorité/Priority: 2004/10/08 (US10/961,383)

(51) Cl.Int./Int.Cl. *C08B 30/18* (2006.01)
(71) Demandeur/Applicant:
TATE & LYLE INGREDIENTS AMERICAS, INC., US
(72) Inventeurs/Inventors:
RICHMOND, PATRICIA A., US;
YACKEL, WALTER C., US;
HARRIS, DONALD W., US;
EILERS, THOMAS A., US;
MARION, ERIC A., US;
STANLEY, KEITH D., US
(74) Agent: OSLER, HOSKIN & HARCOURT LLP

(54) Titre : AMIDON RESISTANT AUX ENZYMES ET METHODE DE PRODUCTION
(54) Title: ENZYME-RESISTANT STARCH AND METHOD FOR ITS PRODUCTION



(57) Abrégé/Abstract:

A process for producing an enzyme-resistant starch uses an aqueous feed composition that comprises (i) starch that contains at least about 50% by weight amylose, (ii) water, and (iii) alcohol. The concentration of starch in the feed composition is between about 5% and about 50% by weight, and the pH of the feed composition is between about 3,5 and about 6,5. In a first heating step, the feed composition is heated to a temperature between about 130-170°C for about 0.1 - 3.0 hours. The feed composition is cooled to a temperature between around 4-70°C for about 0-6.0 hours. In a second heating step, the feed composition is heated to a temperature between about 110-150°C for about 0.1-10.0 hours. The starch is separated from the majority of the water and alcohol and is dried.



(12) INTERNATIONAL APPLICATION PUBLISHED UNDER THE PATENT COOPERATION TREATY (PCT)

(19) World Intellectual Property Organization
International Bureau(43) International Publication Date
20 April 2006 (20.04.2006)

PCT

(10) International Publication Number
WO 2006/041851 A1(51) International Patent Classification:
C08B 30/18 (2006.01)(21) International Application Number:
PCT/US2005/035701

(22) International Filing Date: 3 October 2005 (03.10.2005)

(25) Filing Language: English

(26) Publication Language: English

(30) Priority Data:
10/961,383 8 October 2004 (08.10.2004) US(71) Applicant (for all designated States except US): **TATE & LYLE INGREDIENTS AMERICAS, INC.** [US/US];
2200 East Eldorado Road, Decatur, IL 62521 (US).(71) Applicant (for US only): **STANLEY, Ethel, D.** (legal representative of the deceased inventor) [US/US]; 1406 N.
1025 East Road, Taylorville, IL 62568 (US).

(72) Inventors; and

(75) Inventors/Applicants (for US only): **RICHMOND, Patricia, A.** [US/US]; 1445 Ashland Avenue, Mount Zion, IL62549-1258 (US). **YACKEL, Walter, C.** [US/US]; 8440 Hickory Hills Drive, Argenta, IL 62549-8089 (US). **HARRIS, Donald, W.** [US/US]; 5208 Cameron Lane, Lafayette, IN 47905-7581 (US). **EILERS, Thomas, A.** [US/US]; 239 N. Church Street, Apt. 6, Decatur, IL 62522-2379 (US). **MARION, Eric, A.** [US/US]; 2505 Deerfield Court, Decatur, IL 62521-4600 (US).(74) Agent: **GOODMAN, Kenneth, D.**; Williams, Morgan & Amerson, Suite 1100, 10333 Richmond, Houston, TX 77042 (US).

(81) Designated States (unless otherwise indicated, for every kind of national protection available): AE, AG, AL, AM, AT, AU, AZ, BA, BB, BG, BR, BW, BY, BZ, CA, CH, CN, CO, CR, CU, CZ, DE, DK, DM, DZ, EC, EE, EG, ES, FI, GB, GD, GE, GH, GM, HR, HU, ID, IL, IN, IS, JP, KE, KG, KM, KP, KR, KZ, LC, LK, LR, LS, LT, LU, LV, LY, MA, MD, MG, MK, MN, MW, MX, MZ, NA, NG, NI, NO, NZ, OM, PG, PH, PL, PT, RO, RU, SC, SD, SE, SG, SK, SL, SM, SY, TJ, TM, TN, TR, TT, TZ, UA, UG, US, UZ, VC, VN, YU, ZA, ZM, ZW.

[Continued on next page]

(54) Title: ENZYME-RESISTANT STARCH AND METHOD FOR ITS PRODUCTION

(57) Abstract: A process for producing an enzyme-resistant starch uses an aqueous feed composition that comprises (i) starch that contains at least about 50% by weight amylose, (ii) water, and (iii) alcohol. The concentration of starch in the feed composition is between about 5% and about 50% by weight, and the pH of the feed composition is between about 3.5 and about 6.5. In a first heating step, the feed composition is heated to a temperature between about 130-170°C for about 0.1 - 3.0 hours. The feed composition is cooled to a temperature between around 4-70°C for about 0-6.0 hours. In a second heating step, the feed composition is heated to a temperature between about 110-150°C for about 0.1-10.0 hours. The starch is separated from the majority of the water and alcohol and is dried.



WO 2006/041851 A1

WO 2006/041851 A1

- (84) **Designated States** (*unless otherwise indicated, for every kind of regional protection available*): ARIPO (BW, GH, GM, KE, LS, MW, MZ, NA, SD, SL, SZ, TZ, UG, ZM, ZW), Eurasian (AM, AZ, BY, KG, KZ, MD, RU, TJ, TM), European (AT, BE, BG, CH, CY, CZ, DE, DK, EE, ES, FI, FR, GB, GR, HU, IE, IS, IT, LT, LU, LV, MC, NL, PL, PT, RO, SE, SI, SK, TR), OAPI (BF, BJ, CF, CG, CI, CM, GA, GN, GQ, GW, ML, MR, NE, SN, TD, TG).

— *before the expiration of the time limit for amending the claims and to be republished in the event of receipt of amendments*

For two-letter codes and other abbreviations, refer to the "Guidance Notes on Codes and Abbreviations" appearing at the beginning of each regular issue of the PCT Gazette.

Published:

- *with international search report*

ENZYME-RESISTANT STARCH AND METHOD FOR ITS PRODUCTION

BACKGROUND OF THE INVENTION

Starch comprises two polysaccharides: amylose and amylopectin. Amylose is a generally linear polymer of glucose units connected by alpha 1-4 glycosidic linkages. Amylopectin is a branched polymer in which many of the glucose units are connected by alpha 1-4 glycosidic linkages, but some are connected by alpha 1-6 glycosidic linkages.

Alpha-amylase is an enzyme that is present in the human body and which hydrolyzes alpha 1-4 linkages in starch, thus leading to digestion of the starch. In certain situations it is desirable to produce starch that resists hydrolysis by alpha-amylase, for example to decrease the caloric content of the starch, or to increase its dietary fiber content. However, attempts to produce such starch in the past have suffered from one or more problems, such as process complexity and expense, product handling difficulties, or acceptable performance in food systems. As one specific example, some alpha amylase-resistant starches have tended to comprise fine particulates which are difficult to separate from an aqueous phase.

There is a need for improved starches that are resistant to alpha-amylase and that can withstand severe food processing conditions of heating and shearing, and for improved processes for making such starches.

SUMMARY OF THE INVENTION

One embodiment of the invention is a process for producing starch that comprises an alpha-amylase resistant component. The process comprises providing an aqueous feed composition that comprises (i) starch that contains at least about 50% by weight amylose, (ii) water, and (iii) alcohol. The concentration of starch in the feed composition is between about 5% and about 50% by weight, and the pH of the feed composition is between about 3.5 and about 6.5, or in some embodiments, between about 4.0 and about 6.5. In a first heating step, the feed composition is heated to a temperature between about 130-170°C for about 0.1 – 3.0 hours. The composition is cooled to a temperature between about 4-70°C for about 0.1-6.0 hours. In a second heating step, the composition is heated to a temperature between about 110-150°C for about 0.1-10.0 hours. The starch is separated from the majority of the water and alcohol, and is dried.

Another embodiment of the invention is starch comprising an alpha-amylase resistant component, which is produced by the above-described process.

Another embodiment of the invention is a method of making an alpha-amylase resistant starch, which comprises heating high amylose starch in aqueous alcohol to a temperature above its gelatinization temperature, thereby destroying its native molecular structure; maintaining the mixture at or above the gelatinization temperature until the molecular weight of the starch has been reduced to a desirable range; and cooling the starch. Yet another embodiment is a method of making an alpha-amylase resistant starch that comprises treating high amylose starch with aqueous acid to reduce its molecular weight to a desirable range; neutralizing the starch-water mixture with a base; concentrating or drying the starch; mixing the starch with alcohol and heating to an extent sufficient to gelatinize the starch, thereby destroying its native molecular structure; and cooling the starch. Still another embodiment is a method of making an alpha-amylase resistant starch that comprises gelatinizing high amylose starch in alcohol at elevated temperature; and reducing the temperature of the starch below a resistant starch melting point for a period of time sufficient for re-organization of the molecular structure to impart alpha-amylase resistance and heat and shear tolerance. In each of these embodiments, the process optionally can further comprise separating the starch from the alcohol and treating the starch with elevated heat and moisture to impart alpha-amylase resistance.

Another embodiment of the invention is starch comprising an alpha-amylase resistant component, which is characterized by having substantially lost its native crystalline structure and having obtained a new crystalline structure; has a differential scanning calorimetry melting point of about 150°C at an enthalpy of about 5-20 Joules/gram; and a water holding capacity less than about 3 grams of water per gram of dry starch. About 82-90% by weight of the starch has a molecular weight less than about 350,000, and about 20-35% by weight of the starch has a molecular weight less than about 10,000. In certain embodiments, the starch has a peak melting temperature of at least about 115°C, or at least about 130°C. In certain embodiments, the starch has a heat of gelatinization of at least about 16 Joules/gram, or has a differential scanning calorimetry melting point at about 150°C.

Another embodiment of the invention is a food product that comprises starch that comprises an alpha-amylase resistant component. The starch is as described above, and can be used as an ingredient when preparing the food product. Specific examples of such food products include baked foods and foods produced by extrusion or by processes
5 involving heating and shearing, among others.

BRIEF DESCRIPTION OF THE DRAWINGS

Figure 1 is a thermogram showing the results of differential scanning calorimetry performed on HS-7 high amylose starch. The sample contained 20% dry solids and was
10 prepared with a 50% ethanol solution.

Figure 2 is a transmission electron micrograph (TEM) of HS-7 native starch granules that are suitable for use in the process of the invention.

Figure 3 is a TEM of resistant starch particles prepared using the process of the invention.

Figure 4 shows a series of DSC thermograms of HS-7 starch, and resistant starch (sample 4-1 from the examples that follow) before heat-moisture and after heat-moisture treatment, made according to the present invention. The samples were measured at a concentration of 35% dry solids in water.
15

Figure 5 shows the molecular weight distributions of HS-7 starch and resistant starch (sample 4-1).
20

Figure 6 indicates the X-ray scattering intensity with Bragg Angle, 2Θ , of HS-7 starch and resistant starch (sample 4-1).

DESCRIPTION OF SPECIFIC EMBODIMENTS

Alpha-amylase resistant starch is produced from an aqueous feed composition. The feed composition comprises (i) starch that contains at least about 50% by weight amylose, (ii) water, and (iii) alcohol. In some embodiments of the process, the starch in the feed composition comprises at least about 65% by weight amylose. The starch used in the feed composition can come from a variety of sources, including high amylose
25 starches obtained from dent corn, high amylose ae genetic corn (ae is the name of a
30

genetic mutation commonly known by corn breeders and is short for “amylose extender”), potato, tapioca, rice, pea, wheat varieties, as well as purified amylose from these starches, and alpha-1,4 glucans produced according to international patent application WO 00/14249, which is incorporated herein by reference.

5 Chemically modified starches, such as hydroxypropyl starches, starch adipates, acetylated starches, and phosphorylated starches, can also be used in the present invention to produce resistant starch. For example, suitable chemically modified starches include, but are not limited to, crosslinked starches, acetylated and organically esterified starches, hydroxyethylated and hydroxypropylated starches, phosphorylated and
10 inorganically esterified starches, cationic, anionic, nonionic, and zwitterionic starches, and succinate and substituted succinate derivatives of starch. Such modifications are known in the art, for example in *Modified Starches: Properties and Uses*, Ed. Wurzburg, CRC Press, Inc., Florida (1986). Other suitable modifications and methods are disclosed in U.S. Pat. Nos. 4,626,288, 2,613,206 and 2,661,349, which are incorporated herein by
15 reference.

Suitable alcohols include, but are not limited to, ethanol, methanol, and isopropanol.

The concentration of starch in the feed composition is between about 5% and about 50% by weight, preferably between about 5% and about 40%, more preferably
20 between about 5% and about 30%, or in certain specific embodiments of the process, between about 8% and about 25% by weight. The proportions of alcohol and water in the composition can vary, but suitable examples can range from about 40% alcohol/60% water to about 70% alcohol/30% water (by weight). The pH of the feed composition is between about 3.5 and about 6.5, or in certain embodiments, between about 4.0 and about
25 6.5, or about 4.7 and about 5.3.

The feed composition is placed in a pressure reactor. In a first heating step, the feed composition is heated to a temperature between about 130-170°C for about 0.1 – 3.0 hours, or in certain embodiments, between about 145-160°C for about 0.5 – 2.0 hours. Without being bound by theory, it is believed that this first heating step melts some
30 crystallites, typically most or all of the crystallites, that are present in the starch.

The feed composition is then cooled to a temperature between about 4-70°C, typically from 20 to 70°C, for about 0.1-6.0 hours, or in certain embodiments, between about 35-45°C for about 1.0-4.0 hours. Without being bound by theory, it is believed that this cooling step promotes crystallite formation and increases the amount of amylase-resistant starch in the composition.

In a second heating step, the feed composition is heated to a temperature between about 110-150°C for about 0.1-10.0 hours, or in certain embodiments, between about 120-140°C for about 1.0-5.0 hours, or between about 130-140°C for about 1.0-5.0 hours. This second heating step is believed to promote crystallite growth.

The reactor contents, which now contain a higher percentage of amylase-resistant starch than at the outset of the process, are then cooled (for example, to about 25°C). The starch is separated from the majority of the water and alcohol. "Majority" in this context means that more than 50% by weight of the water and alcohol are removed from the composition. In some embodiments, more than 80% or even 90% by weight of the water and alcohol are removed in this step. The separation can be performed by filtration, centrifugation, other separation techniques known to those skilled in the art, or a combination of such methods.

The starch is then dried. For example, a tray dryer or flash dryer can be used to remove moisture from the wet starch cake, although other drying techniques could be used as well. Water removal is called dehydration, and alcohol removal is called desolventizing. Although these process steps may be two separate operations, collectively they are often called drying. Removal of residual alcohol to low levels can be accomplished by treatment with humid air, typically at about 100°C. The dry starch product optionally can be milled to reduce its particle size. Persons skilled in this art will understand that a "dry starch product" normally does not have 0% moisture content, but has a low enough moisture content to be considered "dry" for commercial purposes.

Optionally, the cooling step and the second heating step can be repeated in sequence one or more times before the starch is separated from the water and alcohol.

As another option, the dried starch can be further treated by increasing its moisture content to about 10-40% by weight and heating it at a temperature between about 90-150°C for about 0.5-5.0 hours. In some embodiments of the process, the

moisture content of the dried starch is increased to about 17-29% by weight and the starch is heated at a temperature between about 105-135°C for about 0.5-5.0 hours.

The starch produced by the process generally is very heat-stable and shear-stable, which makes it compatible with high temperature and/or high shear processing. As a result, the starch is well-suited for use in food applications such as baking, frying, and extrusion. In addition, the starch is relatively high in total dietary fiber (TDF). The starch has low water retention and a low yellow index color. Further, the starch produced by this process displays different X-ray crystallinity characteristics and a higher melting temperature by differential scanning calorimetry (DSC) as compared to the high amylose starch used as the starting material in the process.

Resistant starch (RS) has been classified into four different types: Type I results from the starch being physically inaccessible to alpha-amylase (e.g. starch embedded in a protein or fiber matrix, such as found in whole grain); Type II is intact, native starch granules that as uncooked starch has a physical structure that is digestive resistant, but after gelatinization upon cooking is digestible (e.g. potato and banana starch); Type III is starch that has been cooked and gelatinized, or otherwise the native structure has been destroyed, and the starch molecules have re-associated themselves during the processing so that the starch is alpha-amylase resistant after cooking; and Type IV is a result of starch chemical modification which interferes with alpha-amylase digestion.

The starch in one embodiment of this invention is a Type III resistant starch. It is made by heating starch in an alcoholic medium to a temperature above its gelatinization temperature thereby destroying its native molecular organization. Then its molecular structure is re-associated through controlled cooling and heating cycles, optionally including a heat-moisture treatment after the alcohol has been removed, to impart alpha-amylase resistance.

Note that when chemically modified starch is used as the starting material, the product can be Type IV resistant starch.

The word "native" is used commonly in literature as a description of starch. The inventors use the word "native" to mean the properties of starch as it exists in the plant at harvest and upon extraction from the plant with very minimal physical treatment or chemical exposure. For example, wet milling of corn that releases starch from corn

kernels requires steeping the kernels in a mild water solution of lactic acid near pH 4 and also containing about 1500 ppm SO₂ gas dissolved in the water. This solution penetrates the corn kernels and the SO₂ partially reduces proteins in the endosperm protein matrix binding the starch, thereby softening the endosperm so the starch granules can be released upon grinding the kernels. Grinding is actually quite gentle, since the wet milling operation is designed to tear apart the soft kernels, releasing starch without breaking the germ sacs containing oil. The molecular structure, the general morphology and the shape of the starch granules extracted during milling are virtually unchanged from the starch that exists in the kernels prior to milling.

Native starch is often referred to as granular, and word “granular” is often used in literature without definition. Native starch granules generally have a roughly spheroid or ellipsoid shape. They also have native molecular organization including crystallite regions and amorphous regions. The crystallite regions of native starch impart birefringence to it. Several authors refer to native starch structure as “granular structure” or the starch being in a “granular state.” Although there is no standard, agreed upon definition of granular starch, it is the approximate shape of the granule that is the point of reference in this patent application. The inventors of this patent refer to and use the word “granular” in the sense of a spherical or ellipsoidal shaped starch particle. “Granule or granular” is not meant to imply native or uncooked starch or non-cold water swelling starches. It is our desire to distinguish between native, uncooked starches that have intact native crystallinity versus other granular starches that have a similar shape but have lost most or all of their native molecular organization or native crystallite structure. Non-chemically modified and some chemically modified starches that are pasted on hot rolls and scraped off the rolls generally have fragmented and glassy appearing particles of irregular shape and these starches are not referred to as “granular” by the inventors.

It is desired that the native molecular structure of starch be destroyed in the process of making the resistant starch of this invention. This is so that the molecules can re-associate into an ordered structure that results in alpha-amylase resistance. Heating the starch above its gelatinization temperature to about 150°C, as shown by carrying out the heating in a differential scanning calorimeter (DSC) to 200°C that shows the melting range (Fig. 1), results in removal of native structure. Furthermore, holding the hot starch

at mild pH conditions, such as pH 4.6-6.5, slowly reduces the average molecular weight. The reduced molecular weight is thought to better permit the molecules to re-associate into a preferred structure that is alpha-amylase resistant.

In various embodiments of this invention, the starch has been cooked to a temperature above its gelatinization point, and as it cools, and its molecules re-associate, it tends to agglomerate into a spherical shape, sometimes as fused granules inside a larger sphere. The amount of agglomeration depends on the process conditions and the variety of starch used to make the resistant starch. In a particular embodiment of this patent, HS-7 high amylose starch may be processed to result in enhanced total dietary fiber (TDF) by processing in aqueous-alcohol solution between 40% to 70% alcohol concentration by weight. However, the amount of agglomeration and resulting average particle size depends on the alcohol concentration and the molecular weight of the destroyed native molecular structure.

In one embodiment, about 82-90% by weight of the starch produced by the process has a molecular weight less than 350,000, and about 20-35% by weight has a molecular weight less than about 10,000. In certain specific embodiments of the invention, the starch has a weight average molecular weight of about 100,000 to about 250,000, about 160,000 – 180,000, or in some cases about 170,000. In certain embodiments, the starch has an average particle size of about 250 – 400 microns, or in some cases about 330 microns.

In another embodiment of the method of making an alpha-amylase resistant starch, the starch is heated in aqueous alcohol to a temperature above its gelatinization temperature, thereby destroying its native molecular structure. Then the mixture is maintained at that temperature until the starch's molecular weight has been reduced to a desirable range, followed by a single controlled cooling step and optionally a heat-moisture treatment after the alcohol has been removed to impart alpha-amylase resistance.

In another embodiment of the method of making an alpha-amylase resistant starch, high amylose starch is treated with an acid in water to reduce its molecular weight to a desirable range, and then the starch water mixture is neutralized with a base. The starch may then be concentrated or dried. The acid treated starch is then mixed with

alcohol and heated to gelatinize it, thereby destroying its native molecular structure, followed by a single controlled cooling step and optionally by a heat-moisture treatment after the alcohol has been removed to impart alpha-amylase resistance.

5 In another embodiment, the starch is gelatinized in hot alcohol, then the temperature is reduced below the resistant starch melting point for a period of time sufficient for re-organization of the molecular structure to impart alpha-amylase resistance and heat and shear tolerance. The starch is then separated from the alcohol and water, and optionally followed by heat-moisture treatment.

10 Starch produced by this process can be used as a bulking agent or flour substitute in foods, such as reduced calorie baked goods. The starch is also useful for dietary fiber fortification in foods. Specific examples of foods in which the starch can be used include bread, cakes, cookies, crackers, extruded snacks, soups, frozen desserts, fried foods, pasta products, potato products, rice products, corn products, wheat products, dairy products, nutritional bars, breakfast cereals, and beverages.

15 The measuring procedures described below were used in the examples that follow, and are suitable for use in connection with the present invention.

Total Dietary Fiber, TDF, is the parameter indicating the degree of alpha-amylase resistance. The procedure used for determining TDF was either AOAC (Association of Official Analytical Chemists) Method 985.29 or 991.43, and was carried out using a test
20 kit from Megazyme International Ireland Ltd. The following is a very brief description of the TDF method. Generally, in these procedures starch is dispersed in a MES/TRIS buffered water solution of pH 8.2 in which a high temperature stable alpha-amylase has been added and brought to 95-100°C for 35 minutes. The sample is cooled to 60°C and a protease is added and the sample is treated for 30 minutes. Then the solution is changed
25 to pH 4.1-4.8 and glucoamylase is added to the solution. After 30 minutes at 60°C of enzyme treatment the dietary fiber is precipitated by adding 95% alcohol. The precipitate is collected on a Celite coated crucible and dried overnight. The dry precipitate weight is measured gravimetrically, and the percent TDF is calculated based on the initial starch dry weight, so TDF is a dry basis value.

30 Resistant Starch as defined by Englyst (*Eur. J. Clinical Nut.* 1992), 46, (Suppl. 2), S33-S50) is a measure of the amount of starch that is resistant to hydrolysis by porcine

pancreatin alpha-amylase at 37°C after two hours treatment. The result is given as a percent of the initial dry starch weight.

The percent amylose in the starch was determined spectrophotometrically by measuring the intensity of blue color imparted to dissolved starch after iodine absorption.

5 A modulated differential scanning calorimeter, TA Instruments DSC Q1000, run in modulated mode was used to measure the melting temperature and enthalpy of starch structure.

Powder X-ray analysis was used to determine the type and amount of various crystal structure in the native starch and in the reorganized molecular structure of the alpha-amylase resistant starch.

Average molecular weight is an important descriptive measurement of the molecular organization. The measurements were carried out at the Fraunhofer Institut für Angewandte Polymerforschung, Golm, Germany. Determination of molar mass:

Preparation of solutions

15 The samples were dissolved in a concentration of 0.5% in DMSO and stirred for 24 hours at room temperature and 24 hours at 95°C. The solutions were filtered with 5 µm membranes. 100 µl of the solution was injected into the GPC-MALLS instrument.

GPC-MALLS

The weight-average and number-average molar masses, M_w and M_n , and the molar mass distribution, MMD, of the starches were determined by GPC-MALLS. The GPC system consisted of a 600MS pump module, 717 autoinjector, column compartment, RI-detector 410 (all Waters Corp.), and MALLS detector Dawn-F-DSP laser photometer (Wyatt Technology, Santa Barbara) equipped with a S2 flow cell and an Ar-ion laser operating at $\lambda_0 = 488$ nm. The detection of scattered light was possible at 18 angles from 24 to 157° (but measured only at 15 angles from 35.5 to 143.4°). Elution of the samples was carried out with DMSO containing 0.09 m NaNO₃ at a flow rate of 0.5 mL·min⁻¹ and a temperature of 60°C. The MALLS detector was serially connected with the refractive index detector (DRI). The separation was performed on 20µm SUPREMA gel columns from PSS Mainz, Germany. The set consisted of three columns with exclusion ranges of

30 10^8 - 10^6 (S30000), $2 \cdot 10^6$ - $5 \cdot 10^4$ (S1000), 10^5 - 10^3 (S100) and a pre column.

The RI-chromatogram was measured with the DRI-detector. From the height of the chromatogram slice the concentration of the sample in the slice was calculated. For this purpose the dn/dc of the sample has to be known and the calibration constant of the RI-detector has to be determined. The area under the whole chromatogram corresponds to the recovered mass of the polysaccharide. This is the mass which is eluted from the column.

In addition to this measurement for every slice of the chromatogram the scattering intensity of light was measured at 15 angles with the MALLS-detector. The scattering intensity of a polymer is proportional to the molar mass and the concentration. This means, the results of both detectors, DRI and MALLS were combined for the calculation of molar mass distribution.

During the elution run the data from the DRI and MALLS detectors were collected and evaluated with ASTRA software 4.70.07 to give molar mass M_i and radius of gyration R_{gi} from each slice of the chromatogram. The weight average values and the number average values for molar mass and radius of gyration were calculated from these M_i and R_{gi} data.

A description of HPSEC-MALLS was given by Wyatt (Wyatt. *Ph. J. Anal. Chim. Acta*, 1993, 272, 1-40).

Particle size was determined on a Beckman Coulter laser analyzer, model LS13 320, in the dry powder system.

Color was measured with a Hunter Lab ColorFlex instrument and expressed as yellow index, ASTM E313.

Water binding by flour or starches is a functional parameter concerned with the rheology and baking characteristics of dough. The tests used were American Association of Cereal Chemists AACC 53-10 and 53-11. The result is expressed as grams water held per gram of starch. These methods measure the alkaline water (a solution of sodium bicarbonate or sodium carbonate) retention capacity of a starch. The alkaline water retention is the weight of alkaline water (solvent) held by starch after centrifugation. It is expressed as the ratio of weight water held per flour weight on a 14% moisture basis. Alkaline water retention is inversely correlated with cookie spread.

Example 1

A slurry containing high amylose starch (HS-7 Variety 4200, Honen Starch Co.), measured as 71% amylose, water and denatured ethanol was prepared in the proportions shown in Table 1. The denatured ethanol was prepared by mixing a commercial ethanol, which contained 5% water by volume, with methanol, in a ratio of five gallons of methanol per 100 gallons of ethanol. The alcohol concentration given in Table 1 refers to the concentration in the alcohol/water blend including the moisture present in the starch (i.e., excluding the dry solids in the starch). For each experiment, a 1400 g batch of the slurry was prepared and placed in a 2 quart high pressure stirred autoclave fitted with internal heating coils connected to a high pressure steam source. The autoclave was sealed, purged with nitrogen and heated to the desired temperature. The desired temperatures were maintained for the times indicated in Table 1 (first at "Temp 1" for "Time 1," then at "Temp 2" for "Time 2," and then at "Temp 3" for "Time 3") and then the sample was cooled to 85°C. The product was removed using a dip leg in the reactor and placed in a 3-neck round bottom flask equipped with mechanical stirrer and the flask was placed in a water bath set at 85°C. After stirring at 85°C for 1 hour, the bath was turned off and the sample was allowed to cool spontaneously overnight to about 30°C. The slurry was filtered and washed with 500 g of 100% denatured ethanol. The product was air dried at ambient temperature on a tray overnight.

The data in Table 1 show that improved levels of dietary fiber were obtained at low starch solids and using a nucleation and propagation step as shown in the "Temp 2" and "Temp 3" columns. Additionally, a strong DSC melting point near 150°C has been introduced or its enthalpy has been increased compared with native HS-7 starch, as shown in Figure 4.

For two of the experiments, 1-1 and 1-2, an annealing step in aqueous alcohol was added to the process. The filter cake from the above process was reslurried in alcohol and water so that a 70/30 weight ratio of alcohol to water was obtained with 11% starch solids. The slurry was again heated in the high pressure stirred autoclave as described above to 170°C for 45 minutes. After rapid cooling to room temperature, the product was removed, filtered and washed with 100% denatured ethanol and dried. This added annealing step did not improve the dietary fiber level or DSC melting temperature.

Table 2 shows experiments which additionally involve heat-moisture treatment in which the water content of the starch was brought to 25% while heating at 120°C for two hours, as a post alcoholic cook treatment. When the water content of sample 2-1 was increased to 25% and it was then heated to 120°C for 2 hours and then dried at 50°C to 5% moisture, the dietary fiber content increased from 36% to 43%. Even better improvements in TDF were found in samples 2-2 through 2-6, with variations in the alcoholic cook. Run 2-2 exhibited 75% TDF.

Example 2

10 Optimization of Heat-Moisture treatment was investigated using non-heat moisture treated resistant starch made in the pilot plant, Table 3. The material was made using generally the same method as in Example 1, but with a 100 gallon pressure reactor and a 70 lb batch. Sample 2-6 was dewatered in a Western States basket centrifuge. Then the material was dried and desolventized using a Proctor-Schwartz tray dryer to
15 about 5% moisture and milled. Approximately 30 gram samples of the dry material were blended with water in beakers to make a range of moisture levels. The moistened materials were sealed in tubes and heated from 1 to 2 hours in an oven over a range of temperatures. The samples were cooled while in the tubes, and then samples were removed, dried and ground, and measured for TDF. The results were analyzed in a
20 regression equation and the optimum region for heat-moisture was found. For sample 2-6, the best region was about 25% moisture and 121°C. The TDF increased from 41% after the alcoholic process to about 65% after undergoing heat-moisture treatment at the better conditions.

25 Example 3

Pilot plant trials were performed using generally the same method as in Example 1, but with a 100 gallon pressure reactor and 70 lb batches. The conditions for the reactor are shown in Table 4 below. Sample 4-1 (same as sample 2-6) was dewatered in a Western States basket centrifuge. Then the material was dried and desolventized using a
30 Proctor-Schwartz tray dryer and heat treated in a Littleford DVT-130 mixer. Sample 4-2

was prepared using the same equipment as sample 4-1, except a flash dryer was used to dry it and a Rosin fluidizer was used to desolventize the starch.

Figure 2 is a transmission electron micrograph (TEM) of the HS-7 native starch granules that were used as the starting material. Figure 3 is a TEM of the product of sample 4-1. The granule morphology of sample 4-1 of Figure 3 indicates that the native granule structure seen in Figure 2 is highly disrupted, if not completely destroyed. The DSC thermograms of Figure 4 show that sample 4-1 after alcoholic processing and before heat-moisture treatment has lost the endotherm in the 70-100°C range and gained an endotherm at about 110°C and a much large endotherm about 150°C. After heat-moisture treatment there is a small shift of the endotherms to higher temperatures, by a few degrees. The molecular weight distributions of native HS-7 starch and sample 4-1 resistant starch are illustrated in Figure 5. The weight average molecular weight of HS-7 is about 4,000,000. The weight average molecular weight of the starch in sample 4-1 is about 170,000, or a reduction of about 95%. HS-7 native granules are birefringent and show a Maltese cross in a polarizing microscope. The resistant starch granules (sample 4-1) are birefringent and “glow” in a polarizing microscope, but they do not show a distinctive Maltese cross. These results indicate that HS-7 starch is partially crystalline and it is organized as spherulites. The resistant starch’s birefringence without Maltese crosses indicates the substance is partially crystalline but not organized as spherulites. Figure 6 shows the X-ray scattering intensity of HS-7 starch and sample 4-1. HS-7 has a B type crystallinity. Sample 4-1 has a B type and V anhydrous crystallinity. It is obvious looking at Figure 6 that there are differences between the crystal structure of HS-7 and sample 4-1. Furthermore, sample 4-1 is partially crystalline. The average particle size of HS-7 is about 10 microns and the average particle size of sample 4-1 resistant starch is 380 microns.

Table 1												
Run	Gelatinization/Crystallization Step									Heat-Moist Step	DSC	
	% solids	% alcohol	Temp 1 (°C)	Time 1 (min)	Temp 2 (°C)	Time 2 (min)	Temp 3 (°C)	Time 3 (min)	% TDF		peak °C	enthalpy (J/g)
1-1	8	50	150	60	NA	NA	NA	NA	31.8	170°C 45 min 70% alcohol	161	9.2
1-2	8	25	150	60	NA	NA	NA	NA	15.6	170°C 45 min 70% alcohol	149	3.2
1-3	8	50	160	60	100	120	NA	NA	35	no	122 163	2.2 1.0
1-4	8	50	150	60	100	90	150	60	32.2	no	115 152	1.3 9
1-5	8	50	150	60	120	180	NA	NA	31.3	no	123 153	0.47 7.6
1-6	15	50	150	60	85	90	150	60	29.6	no	115 152	1.6 9.9
1-7	15	40	150	60	85	90	150	60	20	no	118 163	1.3 5.3
1-8	15	30	144	60	85	90	145	60	24	no	147	7.2
1-9	8	50	150	60	85	90	150	60	37.6	no	111 157	3.5 5.7
1-10	8	50	150	60	85	150	140	90	39.7	no	155	7.1
1-11	8	60	150	60	85	90	140	60	39.5	no	130,	8.0
1-12	8	50	160	60	85	180	140	180	26.6	no	106 118 148	1.8 2.8 3.4

Run	Gelatinization/Crystallization Step									Heat-Moist Step	DSC	
	% solids	% alcohol	Temp 1 (°C)	Time 1 (min)	Temp 2 (°C)	Time 2 (min)	Temp 3 (°C)	Time 3 (min)	% TDF		peak °C	enthalpy (J/g)
2-1	15	50	150	60	85	90	150	60	36.1	25% water 120°C 2 hr 43%TDF	156	12.1
2-2	8	50	150	60	40	120	140	180	50.7	25% water 120°C 2 hr 75% TDF	153	9.7
2-3	8	50	150	15	85	180	140	180	44	25% water 120°C 2 hr 57% TDF	153	16
2-4	8	50	150	60	40	120	140	180	37	25% water 120°C 2 hr 59% TDF	151	7.9
2-5	8	50	150	15	40	120	140	180	40	25% water 120°C 2 hr 60% TDF	151	19.9
2-6	8	50	150	60	40	120	140	300	38	25% water 120°C 1.5 hr 50% TDF	113 151	5.3 2.4

Table 3					
Heat/Moisture Treatments Effects on TDF% and Water Holding					
Tested with sample 2-6 resistant starch (initial TDF of 41.0%)					
Run	% H2O	temp (°C)	time (hr)	TDF %	Water Holding Ratio
3-1	15	200	1.5	44.4	1.63
3-2	15	121	1	45.9	1.48
3-3	15	121	2	46.0	1.44
3-4	15	149	1.5	54.3	1.27
3-5	25	93	1	50.3	1.48
3-6	25	93	2	55.1	1.50
3-7	25	121	1.5	66.5	N/A
3-8	25	121	1.5	60.0	1.40
3-9	25	121	1.5	72.0	N/A
3-10	25	121	1.5	72.0	N/A
3-11	25	121	1.5	68.0	N/A
3-12	25	121	1.5	60.0	N/A
3-13	25	121	2	64.6	1.49
3-14	25	149	1	59.2	1.25
3-15	25	149	2	46.3	1.17
3-16	35	93	1.5	58.0	1.77
3-17	35	121	1	53.5	1.59
3-18	35	121	2	58.5	1.49
3-19	35	149	1.5	38.1	1.41
3-20	35	115.5	1.5	56.9	1.59
3-21	20	115.5	1.5	55.4	1.40
3-22	20	137.8	1.5	66.0	1.29
3-23	27.5	93	1.5	43.2	1.44
3-24	35	137.8	1.5	39.3	1.44
3-25	27.5	137.8	1.5	48.7	1.41
3-26	35	137.8	1.5	54.8	1.39
3-27	35	93	1.5	46.0	1.43
3-28	35	93	1.5	50.5	1.62
3-29	20	93	1.5	53.3	1.63
3-30	27.5	115.5	1.5	67.7	1.50
3-31	20	93	1.5	55.0	1.42
3-32	19	130	1	56.0	N/A
3-33 grinding test	25	121	1.5	55.1	N/A

N/A = not available

Run	Gelatinization/Crystallization Step									DSC		
	% solids	% alcohol	Temp 1 (°C)	Time 1 (min)	Temp 2 (°C)	Time 2 (min)	Temp 3 (°C)	Time 3 (min)	% TDF	Heat-Moist Step	Peak °C	enthalpy (J/g)
4-1	8	50	150	60	40	120	140	300	53	23% water 121°C 1.5 hr 64% TDF	151	18.75
4-2	8	50	150	60	40	120	140	300	43	27% water 121°C 1.5 hr 70% TDF	150	12.55
4-3	8	50	150	60	40	120	140	300	41	28% water 121°C 1.5 hr 63% TDF	150	8.6

Example 4

5 Analysis of certain resistant starch products of the present invention indicated the following ranges of characteristics. Particle size ranged between about 100-700 microns, more often between about 150-650 microns. The average particle size ranged between about 250-400 microns, and in some instances was about 330 microns. It should be noted that this is before any milling of the product. Powder density was about 50-60 pounds per cubic foot (packed bulk density), or in some cases about 54.

10 The resistant starch products almost always exhibited a DSC melting point of about 150°C at an enthalpy of about 5-15 J/g, in some cases 10 J/g. In addition, in some instances, the resistant starch products exhibited a DSC melting point at about 108°C at an enthalpy of about 1-9 J/g, in some cases 4.8 J/g.

15 Water holding capacity of the resistant starch samples was generally less than about 3 grams of water per gram of dry starch, and in many cases ranged from 1.3-1.9 grams of water per gram of dry starch. Yellow index (YI) color ranged from about 11-

32, and in some cases was between about 13-27, or about 15-23. The average YI color was about 19.

TDF was greater than about 50%. In some cases, TDF was about 50-70%, about 55-70%, or about 60-70%. Englyst Resistant Starch values ranged from about 28-65, and
5 in some cases about 35-50, with an average of about 43.

Example 5

A 50% flour replacement of the AACC 53-10 cookie bake test was used to evaluate the performance of sample 4-3. Sample 4-3 resistant starch had been milled and
10 screened to pass through a US Mesh 100 sieve and was collected on a US Mesh 200 sieve, the fines passing through the US Mesh 200 sieve.

According to method AOAC 991.43, 50.5% fiber was present in the ingredient prior to baking, and 100%-111% of that material was calculated as fiber following cookie
baking. The data are given in Tables 5A, 5B and 5C.

15 The presence of resistant starch improved cookie dimensions over the control. The cookie height for the control (100% ConAgra White Spray Pastry Flour) was greater than the cookie that contained resistant starch. Additionally, cookie spread (width) was less for the control and greater for the resistant starch product. Greater spread and
20 reduced height is due to the low water holding property of the resistant starch and indicates that the resistant starch did not hydrate or partially gelatinize during the baking process, but remained relatively unchanged. If the resistant starch did change during baking, it possibly increased in crystalline nature and produced a higher total dietary fiber value than expected.

Table 5A

Ingredient	Cookie Formula "as is"		Cookie Formula Moisture/Fat Free	
	Control	Test	Control	Test
	%	%	%	%
Nonfat dry milk	0.47	0.47	0.72	0.71
Salt	0.58	0.58	0.90	0.89
Soda	0.47	0.47	0.72	0.71
Fine granulated Sugar	19.67	19.67	30.39	29.83
Fat	18.73	18.73	0.00	0.00
High Fructose Corn Syrup (42% Fructose)	0.70	0.70	0.76	0.75
Ammonium bicarbonate	0.24	0.24	0.36	0.36
Flour (Conagra White Spray Pastry Flour)	47.57	23.46	66.14	32.02
Resistant Starch	0.00	24.11	0.00	34.73
Water	11.57	11.57	0.00	0.00

Table 5B

	Control	Test
Cookie %TDF fat and moisture free	3.18	21.09
Contribution to TDF before baking from flour	0	0
Contribution to TDF before baking from resistant starch (sample 4-3)	0	17.54
Contribution to TDF after baking from flour	3.18	1.59
Contribution to TDF after baking from resistant starch (sample 4-3)	0	19.5
Gain of resistant starch (sample 4-3) TDF % during baking		11

Table 5C
Cookie Performance

Cookie	Width (average of 4 cookies)	Height
All flour control	7.28 cm	1.25 cm
50% replacement of flour with sample 2-1	8.19 cm	1.08 cm

Example 6

Resistant starch was made in the pilot plant as generally described in Example 2, with the parameters of sample 4-3 in Table 4. After heat-moisture treatment and drying it was milled and sieved to pass through a US 60 Mesh screen. The screened product was 51.9% TDF. A blend of 25% resistant starch and 75% corn meal was extruded using a Leistritz ZSE-18/HP extruder. After extrusion the moist extrudates were dried in a convection oven with hot air flow at 250°F for 30 minutes to about 1-2% moisture. The extrusion tests showed that about 80-85% of the TDF associated with the resistant starch remained after this severe process, confirming that it is substantially heat and shear resistant (see Table 6).

	Corn Meal Control	Test 1	Test 2	Test 3
Moisture in Extruder, %	18	18	25	21
Die Pressure, PSI	1236	1370	567	822
Product Temperature, °C	150	156	147	158
KW/Kg	0.084	0.110	0.120	0.142
TDF, %	3.6	12.8	12.2	12.6
Resistant Starch Stability, %		84	79	83

Example 7

Resistant starch stability was tested in a tortilla chip composition. Resistant starch (sample 4-1), 69% TDF, replaced 25% of white corn masa flour. Sample 4-1 was obtained and heat-moisture treated in a lab apparatus at 121°C at 25% moisture for 90 minutes for this test. The white corn masa flour TDF was 8.0%, from its specification sheet. Table 7 shows the dry mixed ingredients of the tortilla blends. The blends were mixed with water to make a dough, which was sheeted with a Rondo reversible sheeter to make flat pieces. The sheeted pieces were cut, baked, and fried as described in Table 8.

The fried pieces were defatted with petroleum ether then measured for their TDF. The TDF results and analysis are given on a fat and moisture free basis. Table 8 shows the TDF analysis and the calculations that compare the TDF of the initial ingredients and of the prepared foods. During the process of making the chips, the TDF of both corn masa and the resistant starch increased. Calculations show the TDF of the resistant starch increased by 25%, thus the resistant starch appeared to be 86% TDF after baking and frying. The resistant starch made by this process is stable in this application, and may gain TDF in baking/frying of this application.

Ingredient	Control %	Test (25% corn masa replacement with resistant starch sample 4-1), %
White Corn Masa, Azeta Milling Co.	93.1	69.83
X-PAND'R® starch, A.E. Staley Manufacturing Co.	4.9	4.9
Resistant starch (sample 4-1)	0	23.27
Salt	1	1
Corn Oil	0.5	0.5
Centrolex F Lecithin, Central Soya Co.	0.5	0.5

10

Table 8 Tortilla chip composition and frying/baking results		
Ingredient	Control	Test 25% corn masa replacement with sample 4-1
Dry Mixture of Table 7	300 grams	300 grams
Added water for sheeting	250 grams	250 grams
Dough Moisture %	46-48	46-48
Dough Characteristics	Cohensive, sheeted well	Wet, Non-sticky
Baking	450°F, 1.5 minutes	450°F, 1.5 minutes
Expected Moisture before frying, %	15-25	15-25
Frying Parameters	345°F-350°F, 35-40 seconds	345°F-350°F, 35-40 seconds
Fat after baking and frying,%	22.6	23.7
TDF% of defatted chips	10.2	27.7
TDF% contributed by corn masa before baking and frying	7.4	5.6
TDF % contributed by sample 4-1 before baking and frying	0	16.0
Percent gain of TDF from of corn masa	38	N/A
Calculated %TDF contributed to Tortilla by ingredient after baking and frying on fat and water free basis	10.2 (measured)	7.7 from corn masa 20 from sample 4-1 (by difference)
Percent gain of TDF from resistant starch sample 4-1	N/A	25

The preceding description of specific embodiments of the invention is not intended to be a list of every possible embodiment of the invention. Persons skilled in the art will recognize that other embodiments would be within the scope of the following claims.

WHAT IS CLAIMED IS:

1. A process for producing starch that comprises an alpha-amylase resistant component, comprising:
 - 5 (a) providing an aqueous feed composition that comprises (i) starch that contains at least about 50% by weight amylose, (ii) water, and (iii) alcohol, wherein the concentration of starch in the feed composition is between about 5% and about 50% by weight, and wherein the pH of the feed composition is between about 3.5 and about 6.5;
 - 10 (b) heating the feed composition in a first heating step to a temperature between about 130-170°C for about 0.1 – 3.0 hours;
 - (c) cooling the feed composition to a temperature between about 4-70°C for about 0.1-6.0 hours;
 - (d) heating the feed composition in a second heating step to a temperature between about 110-150°C for about 0.1-10.0 hours;
 - 15 (e) separating the starch from the majority of the water and alcohol; and
 - (f) drying the starch.
2. The process of claim 1, wherein the concentration of starch in the feed composition in step (a) is between about 8% and about 25% by weight;
- 20 3. The process of claim 1, wherein the pH of the feed composition in step (a) is between about 4.7 and about 5.3.
4. The process of claim 1, wherein:
 - 25 the feed composition is heated in step (b) to a temperature between about 145-160°C for about 0.5 – 2.0 hours;
 - the feed composition is cooled in step (c) to a temperature between about 35-45°C for about 1.0-4.0 hours; and
 - 30 the feed composition is heated in step (d) to a temperature between about 120-140°C for about 1.0-5.0 hours.

5. The process of claim 1, wherein the feed composition is heated in step (d) to a temperature between about 130-140°C for about 1.0-5.0 hours.
6. The process of claim 1, wherein the starch in the feed composition contains at least about 65% by weight amylose.
7. The process of claim 1, wherein steps (c) and (d) are repeated at least once prior to step (e).
8. The process of claim 1, further comprising increasing the moisture content of the dried starch to about 10-40% by weight and heating the starch at a temperature between about 90-150°C for about 0.5-5.0 hours.
9. The process of claim 8, wherein the moisture content of the dried starch is increased to about 17-29% by weight and the starch is heated at a temperature between about 105-135°C for about 0.5-5.0 hours.
10. The process of claim 1, wherein the separation in step (e) is performed by at least one of filtration or centrifugation.
11. The process of claim 1, wherein about 82-90% by weight of the starch produced by the process has a molecular weight less than about 350,000, and about 20-35% by weight of the starch has a molecular weight less than about 10,000.
12. Starch comprising an alpha-amylase resistant component, produced by:
- (a) providing an aqueous feed composition that comprises (i) starch that contains at least about 50% by weight amylose, (ii) water, and (iii) alcohol, wherein the concentration of starch in the feed composition is between about 5% and about 50% by weight, and wherein the pH of the feed composition is between about 3.5 and about 6.5;

- (b) heating the feed composition in a first heating step to a temperature between about 130-170°C for about 0.1 – 3.0 hours;
- (c) cooling the feed composition to a temperature between about 4-70°C for about 0.1-6.0 hours;
- 5 (d) heating the feed composition in a second heating step to a temperature between about 110-150°C for about 0.1-10.0 hours;
- (e) separating the starch from the majority of the water and alcohol; and
- (f) drying the starch.
- 10 13. The starch of claim 12, wherein the concentration of starch in the feed composition in step (a) is between about 8% and about 25% by weight;
14. The starch of claim 12, wherein the pH of the feed composition in step (a) is between about 4.7 and about 5.3.
- 15 15. The starch of claim 12, wherein:
the feed composition is heated in step (b) to a temperature between about 145-160°C for about 0.5 – 2.0 hours;
the feed composition is cooled in step (c) to a temperature between about 35-45°C
20 for about 1.0-4.0 hours; and
the feed composition is heated in step (d) to a temperature between about 120-140°C for about 1.0-5.0 hours.
16. The starch of claim 12, wherein the feed composition is heated in step (d) to a
25 temperature between about 130-140°C for about 1.0-5.0 hours.
17. The starch of claim 12, wherein the starch in the feed composition contains at least about 65% by weight amylose.
- 30 18. The starch of claim 12, wherein steps (c) and (d) are repeated at least once prior to step (e).

19. The starch of claim 12, further comprising increasing the moisture content of the dried starch to about 10-40% by weight and heating the starch at a temperature between about 90-150°C for about 0.5-5.0 hours.
- 5
20. The starch of claim 19, wherein the moisture content of the dried starch is increased to about 17-29% by weight and the starch is heated at a temperature between about 105-135°C for about 0.5-5.0 hours.
- 10
21. The starch of claim 12, wherein the separation in step (e) is performed by at least one of filtration or centrifugation.
22. The starch of claim 12, wherein about 82-90% by weight of the starch produced by the process has a molecular weight less than about 350,000, and about 20-35% by weight of the starch has a molecular weight less than about 10,000.
- 15
23. A food product, comprising starch that comprises an alpha-amylase resistant component, the starch produced by:
- 20
- (a) providing an aqueous feed composition that comprises (i) starch that contains at least about 50% by weight amylose, (ii) water, and (iii) alcohol, wherein the concentration of starch in the feed composition is between about 5% and about 50% by weight, and wherein the pH of the feed composition is between about 3.5 and about 6.5;
- 25
- (b) heating the feed composition in a first heating step to a temperature between about 130-170°C for about 0.1 – 3.0 hours;
- (c) cooling the feed composition to a temperature between about 4-70°C for about 0.1-6.0 hours;
- (d) heating the feed composition in a second heating step to a temperature between about 110-150°C for about 0.1-10.0 hours;
- 30
- (e) separating the starch from the majority of the water and alcohol; and
- (f) drying the starch.

24. The food product of claim 23, wherein the concentration of starch in the feed composition in step (a) is between about 8% and about 25% by weight;
- 5 25. The food product of claim 23, wherein the pH of the feed composition in step (a) is between about 4.7 and about 5.3.
26. The food product of claim 23, wherein:
the feed composition is heated in step (b) to a temperature between about 145-
10 160°C for about 0.5 – 2.0 hours;
the feed composition is cooled in step (c) to a temperature between about 35-45°C
for about 1.0-4.0 hours; and
the feed composition is heated in step (d) to a temperature between about 120-
140°C for about 1.0-5.0 hours.
- 15 27. The food product of claim 23, wherein the feed composition is heated in step (d) to a temperature between about 130-140°C for about 1.0-5.0 hours.
28. The food product of claim 23, wherein the starch in the feed composition contains
20 at least about 65% by weight amylose.
29. The food product of claim 23, wherein steps (c) and (d) are repeated at least once prior to step (e).
- 25 30. The food product of claim 23, further comprising increasing the moisture content of the dried starch to about 10-40% by weight and heating the starch at a temperature between about 90-150°C for about 0.5-5.0 hours.
- 30 31. The food product of claim 30, wherein the moisture content of the dried starch is increased to about 17-29% by weight and the starch is heated at a temperature between about 105-135°C for about 0.5-5.0 hours.

32. The food product of claim 23, wherein the separation in step (e) is performed by at least one of filtration or centrifugation.
- 5 33. The food product of claim 23, wherein about 82-90% by weight of the starch produced by the process has a molecular weight less than about 350,000, and about 20-35% by weight of the starch has a molecular weight less than about 10,000.
- 10 34. Starch comprising an alpha-amylase resistant component, characterized by:
having substantially lost its native crystalline structure;
a differential scanning calorimetry melting point of about 150°C at an enthalpy of
about 5-20 Joules/gram;
a water holding capacity less than about 3 grams of water per gram of dry starch;
15 wherein about 82-90% by weight of the starch has a molecular weight less than
about 350,000, and about 20-35% by weight of the starch has a molecular
weight less than about 10,000.
- 20 35. The starch of claim 34, wherein the starch has a peak melting temperature of at least about 115°C.
36. The starch of claim 35, wherein the starch has a peak melting temperature of at least about 130°C.
- 25 37. The starch of claim 34, wherein the starch has a heat of gelatinization of at least about 16 Joules/gram.
38. The starch of claim 34, wherein the starch has a differential scanning calorimetry melting point at about 150°C.

30

39. The starch of claim 34, wherein the starch has a weight average molecular weight of about 100,000 – 250,000.
40. The starch of claim 39, wherein the starch has a weight average molecular weight of about 170,000.
41. The starch of claim 34, wherein the starch has an average particle size of about 250 – 400 microns.
42. The starch of claim 41, wherein the starch has an average particle size of about 330 microns.
43. The starch of claim 34, wherein the starch has a differential scanning calorimetry melting point of about 150°C at an enthalpy of about 10 Joules/gram.
44. The starch of claim 34, wherein the starch also has a differential scanning calorimetry melting point of about 108°C at an enthalpy of about 1-9 Joules/gram.
45. The starch of claim 44, wherein the starch has a differential scanning calorimetry melting point of about 108°C at an enthalpy of about 4.8 Joules/gram.
46. The starch of claim 34, wherein the starch has a water holding capacity of about 1.3-1.9 grams of water per gram of dry starch.
47. The starch of claim 34, wherein the starch has a yellow index color (ASTM E313) of about 11-32.
48. The starch of claim 47, wherein the starch has a yellow index color (ASTM E313) of about 13-27.

49. The starch of claim 48, wherein the starch has a yellow index color (ASTM E313) of about 15-23.
50. The starch of claim 49, wherein the starch has a yellow index color (ASTM E313) of about 19.
51. The starch of claim 34, wherein the total dietary fiber content of the starch is at least about 50%.
52. The starch of claim 51, wherein the total dietary fiber content of the starch is about 55-70%.
53. The starch of claim 52, wherein the total dietary fiber content of the starch is about 60-70%.
54. The starch of claim 34, wherein the starch has an Englyst Resistant Starch value of about 28-65.
55. The starch of claim 55, wherein the starch has an Englyst Resistant Starch value of about 35-50.
56. The starch of claim 56, wherein the starch has an Englyst Resistant Starch value of about 43.
57. A method of making an alpha-amylase resistant starch, comprising:
heating high amylose starch in aqueous alcohol to a temperature above its gelatinization temperature, thereby destroying its native molecular structure;
maintaining the mixture at or above the gelatinization temperature until the molecular weight of the starch has been reduced to a desirable range; and
cooling the starch.

58. The method of claim 57, further comprising separating the starch from the alcohol and treating the starch with elevated heat and moisture to impart alpha-amylase resistance.
- 5
59. A method of making an alpha-amylase resistant starch, comprising:
treating high amylose starch with aqueous acid to reduce its molecular weight to a
desirable range;
neutralizing the starch-water mixture with a base;
10 concentrating or drying the starch;
mixing the starch with alcohol and heating to an extent sufficient to gelatinize the
starch, thereby destroying its native molecular structure; and
cooling the starch.
- 15 60. The method of claim 59, further comprising separating the starch from the alcohol and treating the starch with elevated heat and moisture to impart alpha-amylase resistance.
61. A method of making an alpha-amylase resistant starch, comprising:
20 gelatinizing high amylose starch in alcohol at elevated temperature; and
reducing the temperature of the starch below a resistant starch melting point for a
period of time sufficient for re-organization of the molecular structure to
impart alpha-amylase resistance and heat and shear tolerance.
- 25 62. The method of claim 61, further comprising separating the starch from the alcohol and treating the starch with elevated heat and moisture to impart alpha-amylase resistance.
- 30

1/5

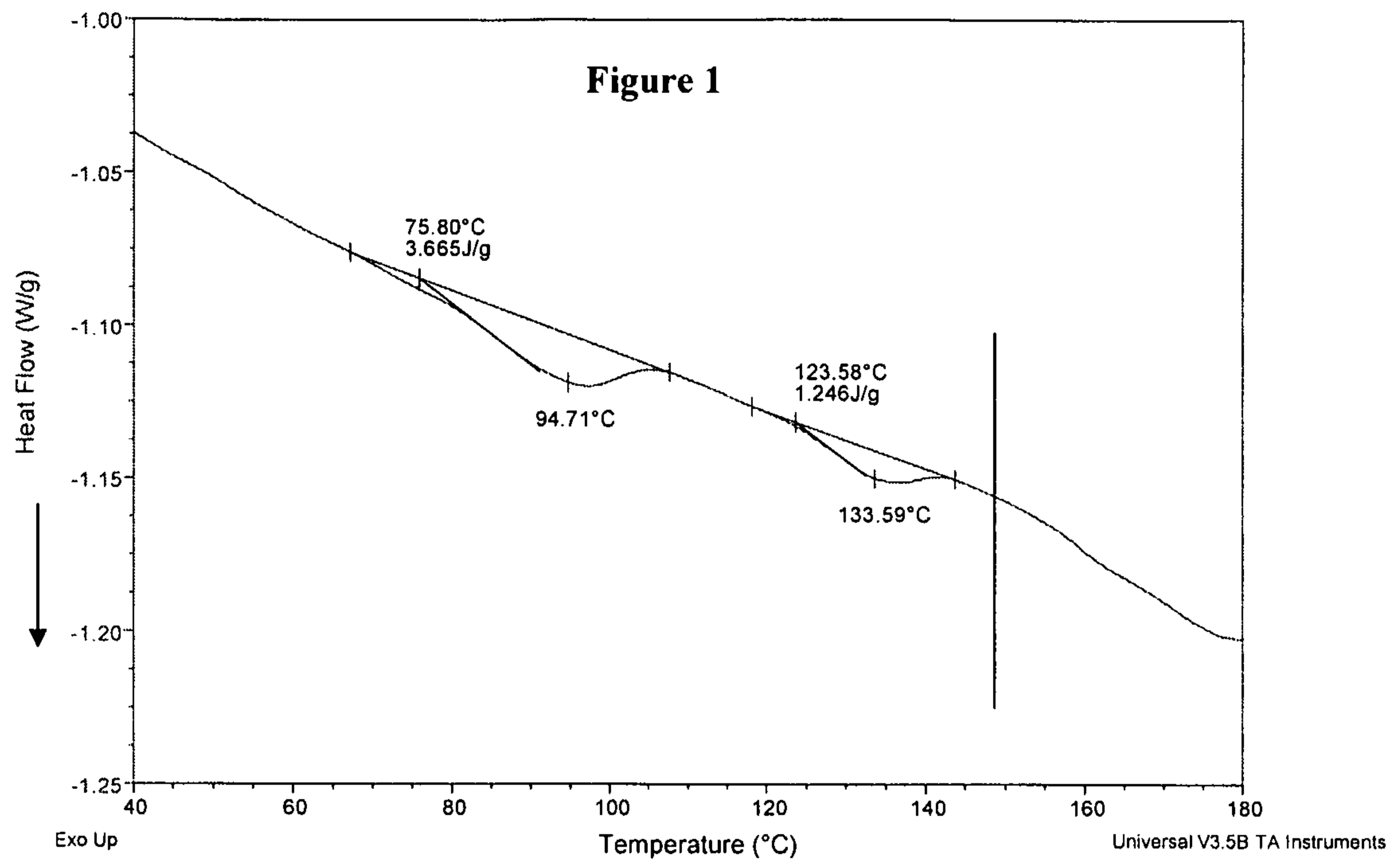

2/5

Figure 2

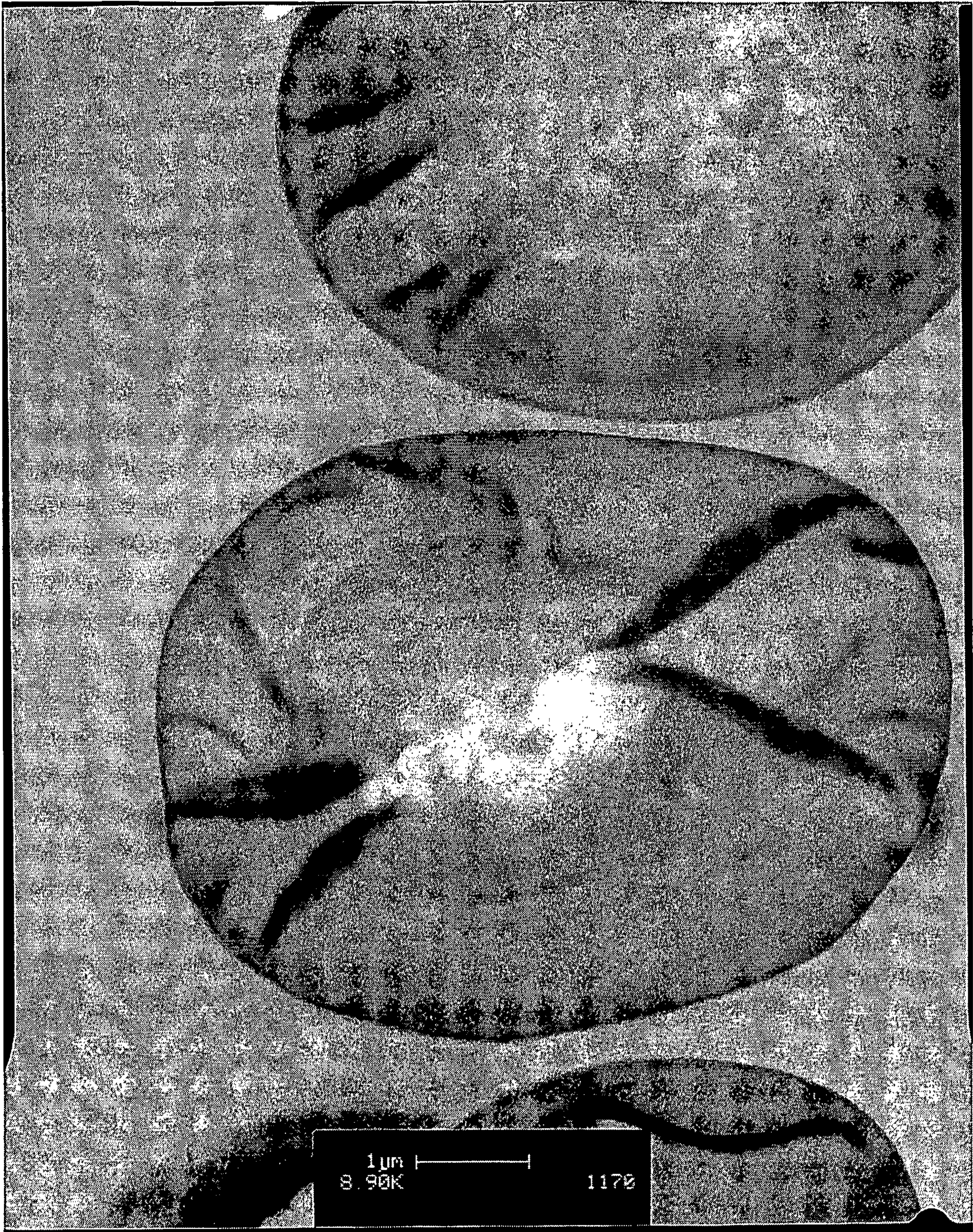

3/5

Figure 3

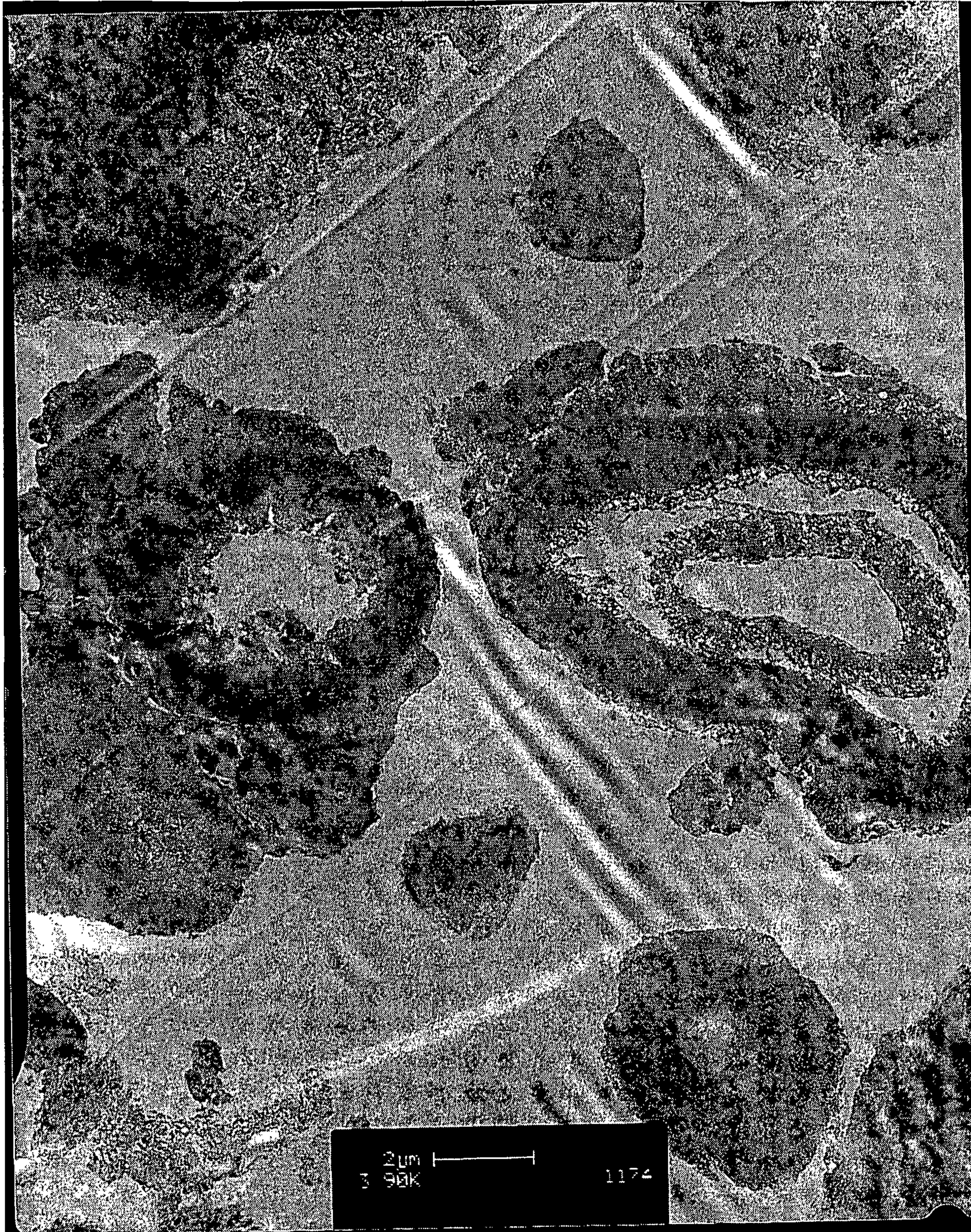

4/5

Figure 4

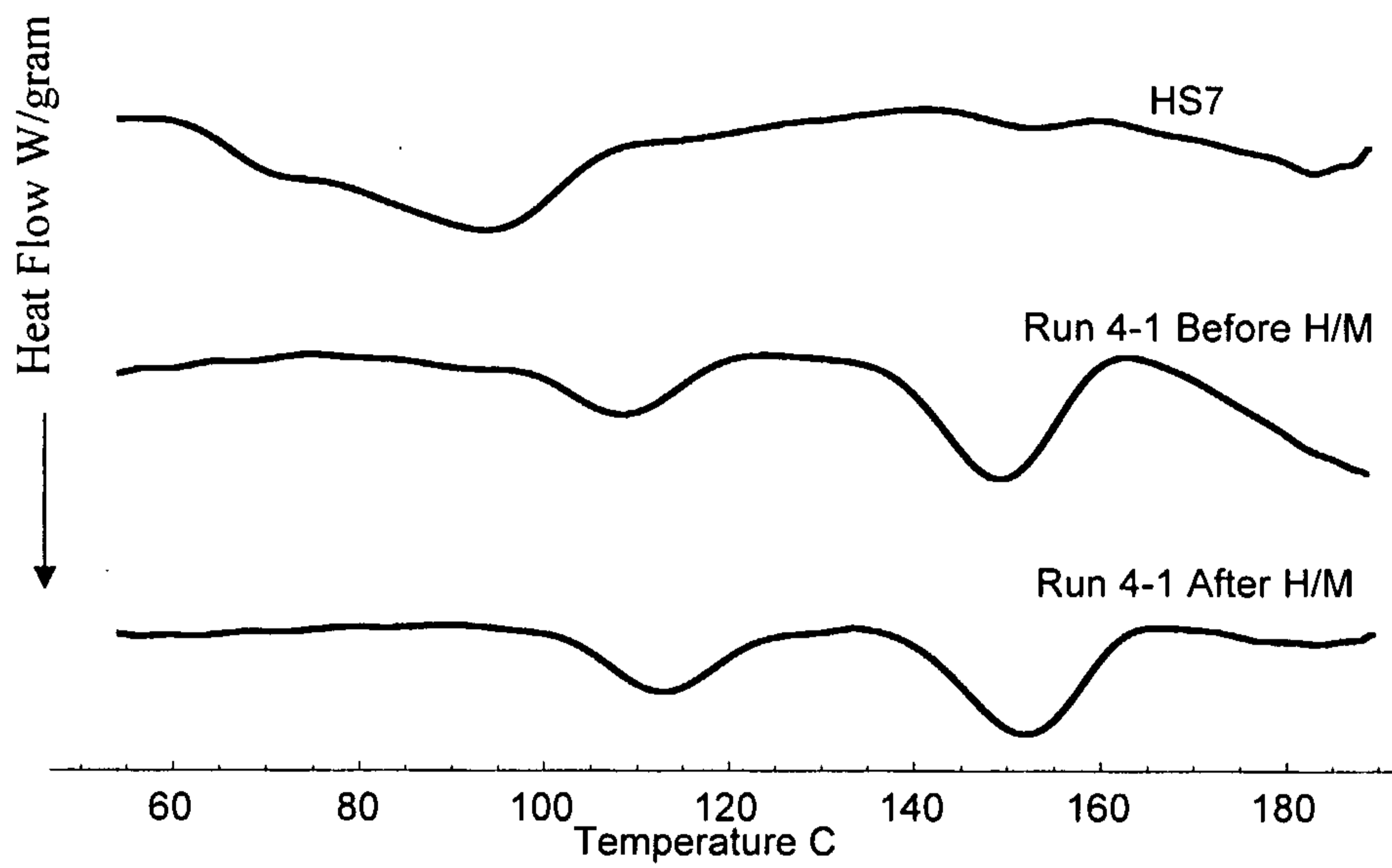

5/5

Figure 5

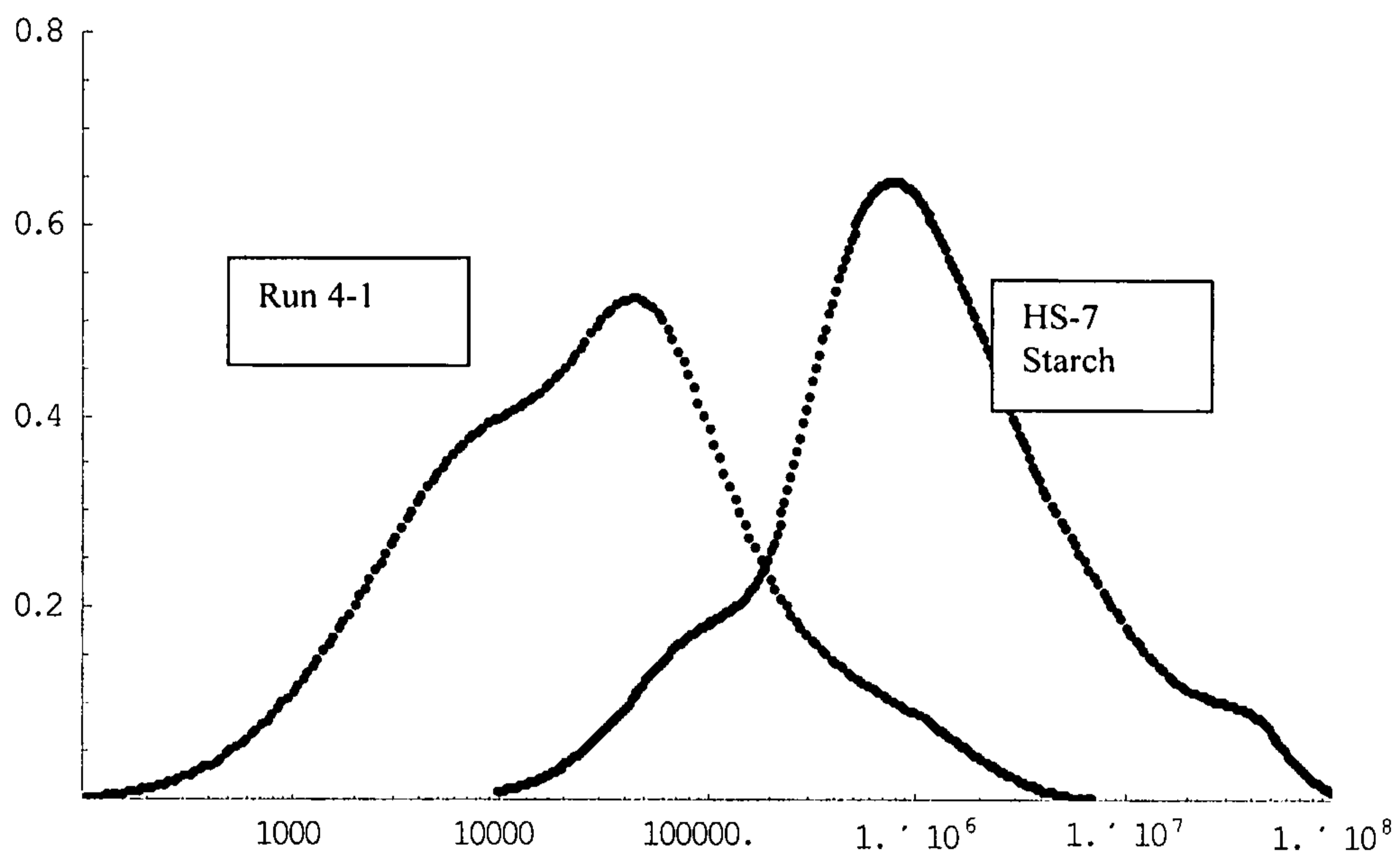

Figure 6

