

(12) PATENT
(19) AUSTRALIAN PATENT OFFICE

(11) Application No. AU 199918055 B2
(10) Patent No. 737787

(54) Title
Instrument

(51)⁷ International Patent Classification(s)
G01N 027/00

(21) Application No: **199918055**

(22) Application Date: **1998.12.04**

(87) WIPO No: **WO99/28736**

(30) Priority Data

(31) Number	(32) Date	(33) Country
60/067512	1997.12.04	US

(43) Publication Date : **1999.06.16**

(43) Publication Journal Date : **1999.08.19**

(44) Accepted Journal Date : **2001.08.30**

(71) Applicant(s)
Roche Diagnostics Corporation

(72) Inventor(s)
Carol Jane Batman; Greg Paul Carpenter; Robert Glenn Davies; Richard J. Kasle; Kurt Gerard Klem; Robert Anthony Parks; Timothy L. Ranney; William Brothers; Christopher Louis Belisle; Michael Steven Ray; Leonard Allen Vetsch; Marvin W. Glass; Richard W. Wilson; James R. Parker; Vladimir Svetnik; Lynne Denise Sly; Sandy Mark Richards; Nancy Kennedy Byrd; Patricia A. Hopkinson

(74) Agent/Attorney
DAVIES COLLISON CAVE, 1 Little Collins Street, MELBOURNE VIC 3000

(56) Related Art
US 5127849

PCT

WORLD INTELLECTUAL PROPERTY ORGANIZATION
International Bureau

INTERNATIONAL APPLICATION PUBLISHED UNDER THE PATENT COOPERATION TREATY (PCT)

(51) International Patent Classification ⁶ : G01N 27/00		A1	(11) International Publication Number: WO 99/28736
			(43) International Publication Date: 10 June 1999 (10.06.99)
(21) International Application Number: PCT/US98/25863		<p>RAY, Michael, Steven [US/US]; 1615 57th Street, Somerset, WI 54025 (US). VETSCH, Leonard, Allen [US/US]; N5290 730th Street, Elk Mound, WI 54739 (US). GLASS, Marvin, W. [US/US]; 26 Simmons Road East, Fayetteville, TN 37334 (US). WILSON, Richard, W. [US/US]; 13440 East 166th Street, Noblesville, IN 46060 (US). PARKER, James, R. [US/US]; 10807 Weston Drive, Carmel, IN 46032-9321 (US). SVETNIK, Vladimir [US/US]; 539 Cedar Lake Court, Carmel, IN 46032 (US). SLY, Lynne, Denise [US/US]; 11334 Hickory Woods Drive, Fishers, IN 46038 (US). RICHARDS, Sandy, Mark [US/US]; 319 Main, Pershing, IN 47370 (US). BYRD, Nancy, Kennedy [US/US]; 9758 Chaldee Circle, Fishers, IN 46038 (US). HOPKINSON, Patricia, A. [US/US]; HCR #1 Box 11, Lake Placid, NY 12946 (US).</p> <p>(74) Agent: CONARD, Richard, D.; Barnes & Thornburg, 11 South Meridian Street, Indianapolis, IN 46204 (US).</p> <p>(81) Designated States: AL, AM, AT, AU, AZ, BA, BB, BG, BR, BY, CA, CH, CN, CU, CZ, DE, DK, EE, ES, FI, GB, GD, GE, GH, GM, HR, HU, ID, IL, IS, JP, KE, KG, KP, KR, KZ, LC, LK, LR, LS, LT, LU, LV, MD, MG, MK, MN, MW, MX, NO, NZ, PL, PT, RO, RU, SD, SE, SG, SI, SK, SL, TJ, TM, TR, TT, UA, UG, US, UZ, VN, YU, ZW, ARIPO patent (GH, GM, KE, LS, MW, SD, SZ, UG, ZW), Eurasian patent (AM, AZ, BY, KG, KZ, MD, RU, TJ, TM), European patent (AT, BE, CH, CY, DE, DK, ES, FI, FR, GB, GR, IE, IT, LU, MC, NL, PT, SE), OAPI patent (BF, BJ, CF, CG, CI, CM, GA, GN, GW, ML, MR, NE, SN, TD, TG).</p>	
(22) International Filing Date: 4 December 1998 (04.12.98)			
(30) Priority Data: 60/067,512 4 December 1997 (04.12.97) US			
(71) Applicant (for all designated States except US): ROCHE DIAGNOSTICS CORPORATION [US/US]; 9115 Hague Road, Indianapolis, IN 46250 (US).			
(72) Inventors; and (75) Inventors/Applicants (for US only): BATMAN, Carol, Jane [US/US]; 5318 Ochs Avenue, Indianapolis, IN 46254 (US). CARPENTER, Greg, Paul [US/US]; 6159 Winthrop Avenue, Indianapolis, IN 46220 (US). DAVIES, Robert, Glenn [US/US]; 14934 Wheatfield Lane, Carmel, IN 46032 (US). KASLE, Richard, J. [US/US]; 2215 East 99th Street, Indianapolis, IN 46280 (US). KLEM, Kurt, Gerard [US/US]; 4325 Cold Spring Road, Indianapolis, IN 46228 (US). PARKS, Robert, Anthony [US/US]; 1447 E County Road 750N, Springport, IN 47386 (US). RANNEY, Timothy, L. [US/US]; 4990 East State Road 32, Lebanon, IN 46052 (US). BROTHERS, William [US/US]; 112 South Brookfield Drive, Lafayette, IN 47905 (US). BELISLE, Christopher, Louis [US/US]; 499 192 Avenue, Somerset, WI 54025 (US).			
<div data-bbox="253 1137 641 1350" data-label="Image"> </div>		<p>Published With international search report. Before the expiration of the time limit for amending the claims and to be republished in the event of the receipt of amendments.</p>	

(54) Title: INSTRUMENT

(57) Abstract

An instrument (20) has a well (28a-b) for receiving a dry cell (75), an opening (78) through which a first connector (74) is exposed to the well (28a-b), and a boss (76) adjacent the opening (78). The boss (76) precludes the wrong terminal of the dry cell (75) from engaging the first connector (74) when the dry cell (75) is inserted into the well (28a-b) in incorrect orientation. A second connector (80) includes a base (81), a first leg (82) resiliently connected to and extending away from the base portion, a second leg (84) resiliently connected to and extending away from the first leg (82), and a third leg (86) resiliently connected to and extending away from the second leg (84) and toward the first leg (82). A display (42) for the instrument (20) has a lens (90) having a substantially transparent substrate with a polyurethane coating. The instrument housing has first and second portions. At least one locator pin (30) extends from one (24) of the housing portions and at least one complementary socket (32) extends from the other (22) of the housing portions for receiving the pin (30) to maintain the first (22) and second (24) portions in assembled orientation.

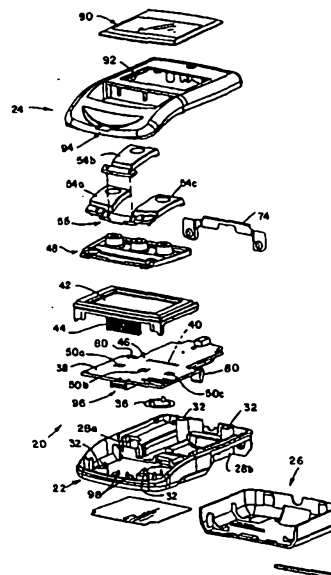

- 1 -

INSTRUMENT

Background of the Invention

This is a related application to USSN 60/067,512, titled INSTRUMENT, filed 4
5 December, 1997, USSN 60/067,499, titled INSTRUMENT SETUP UTILITY
PROGRAM, filed 4 December, 1997, USSN _____, titled INSTRUMENT, and
USSN _____, titled INSTRUMENT SETUP UTILITY PROGRAM, filed on
the same date as this application. These related applications are assigned to the same
assignee as this application. The disclosures of those applications are incorporated herein
10 by reference.

This invention relates to improvements in instruments of the general type described
in US Patents 4,963,814; 4,999,582; 4,999,632; 5,288,636; 5,366,609; and 5,508,171. It is
disclosed in the context of such instruments. However, it is believed to be useful in other
applications as well.

15 Hand held instruments for the determination of physical and biological parameters
such as, for example, the concentrations of medically significant components, such as
glucose, of biological fluids, such as blood, are in widespread use. Such instruments
permit people to monitor such characteristics and treat themselves or take other appropriate
action to halt or reverse undesirable trends in the concentrations of such components. In
20 diabetics, for example, such corrective action might be something as simple as intake of a
particular type of food, for example fruit juice or an injection of insulin. In persons who
are monitoring a clotting characteristic of their blood, such corrective action might be, for
example, taking of a blood thinner or clotting factor.

25 Disclosure of the Invention

According to the present invention there is provided an electrical apparatus for use
with an electrical cell for providing power, the cell having two terminals, the apparatus
including a first connector for contacting one of the terminals and a second connector for
contacting the other of the terminals when the cell is installed in the apparatus, the second
30 connector including: a base portion fixed in the apparatus, a first generally planar leg
portion resiliently connected to and extending away from the base portion, a second



generally planar leg portion resiliently connected to and extending away from the first generally planar leg portion, and a third generally planar leg portion resiliently connected to and extending away from the second generally planar leg portion and toward the first generally planar leg portion, installation of the cell in the apparatus causing the other
5 terminal to resiliently engage the second generally planar leg portion.

An electrical apparatus for use with an electrical cell for providing power includes a first connector for contacting one of the terminals of the cell and a second connector for contacting the other of the terminals of the cell when the cell is installed in the apparatus. The second connector includes a base portion fixed in the apparatus, a first leg portion
10 resiliently connected to and extending away from the base portion, a second leg portion resiliently connected to and extending away from the first leg portion, and a third leg portion resiliently connected to and extending away from the second leg portion and toward the first leg portion. Installation of the cell in the apparatus causes the other terminal to resiliently engage the second leg portion.

15 Illustratively according to this aspect of the invention, the second leg portion also extends away from the base portion.

Further illustratively according to this aspect of the invention, the third leg portion has an extension that extends away from the base portion.

Additionally illustratively according to this aspect of the invention, the electrical
20 apparatus comprises an instrument for determining the concentration of a medically significant component of a biological sample.

Illustratively according to this aspect of the invention, the electrical cell comprises a dry cell. The installation of the dry cell into the apparatus causes the one terminal to engage the first connector.

25 Further illustratively according to this aspect of the invention, the electrical apparatus includes a well for receiving the cell. The well includes an opening through which the first connector is exposed to the well and a boss adjacent the opening. The boss precludes the other terminal from engaging the first connector when the cell is inserted into the well in incorrect orientation.

Additionally illustratively according to this aspect of the invention, the electrical apparatus includes a circuit board to which the base portion of the second connector is



- 3 -

fixed.

Illustratively according to this aspect of the invention, the first leg portion of the second connector extends away from the base portion at an angle between about five degrees and about ten degrees with respect to a line perpendicular to the base portion and generally in a first direction. The second leg portion extends away from the first leg portion at an angle between about fifteen degrees and about twenty-five degrees with respect to the perpendicular line and generally in a second direction opposite to the first direction. The third leg portion extends toward the base portion at an angle of between about forty degrees and about fifty degrees with respect to the perpendicular line and generally in the first direction.

Further illustratively according to this aspect of the invention, the second connector comprises BeCu 190 alloy.

Additionally according to this aspect of the invention, the second connector comprises a 60/40 tin/lead plating.

Illustratively according to this aspect of the invention, the radii of curvature of the portions of the second connector between the base portion and the first leg portion, the first leg portion and the second leg portion, and the second leg portion and the third leg portion are substantially constant.

Further illustratively according to this aspect of the invention, the third leg portion has an extension that extends away from the base portion and the radius of curvature of the portion of the second connector between the extension and the third leg portion is also substantially constant.

According to another aspect of the invention, an apparatus for determining the concentration of a medically significant component of a biological sample includes a display for displaying an operational status thereof, the display having a lens consisting essentially of a substantially transparent substrate with a polyurethane coating.

Illustratively according to this aspect of the invention, the substantially transparent substrate is constructed from polycarbonate resin.



The next page is page 12

Brief Description of the Drawings

The invention may best be understood with reference to the following detailed description and accompanying drawings which illustrate the invention. In the drawings:

5 Fig. 1 illustrates an exploded perspective view of an instrument incorporating the invention;

 Fig. 2 illustrates an enlarged perspective view of a detail of the instrument illustrated in Fig. 1;

 Fig. 3 illustrates a further enlarged sectional view, taken generally along
10 section lines 3-3 of Fig. 2, of the detail illustrated in Fig. 2;

 Fig. 4 illustrates a further enlarged sectional view, taken generally along section lines 4-4 of Fig. 2, of the detail illustrated in Fig. 2;

 Fig. 5 illustrates an enlarged perspective view of a detail of the instrument illustrated in Fig. 1;

15 Fig. 6 illustrates a further enlarged sectional view, taken generally along section lines 6-6 of Fig. 5, of the detail illustrated in Fig. 5;

 Fig. 7 illustrates a further enlarged sectional view, taken generally along section lines 7-7 of Fig. 5, of the detail illustrated in Fig. 5;

 Fig. 8 illustrates an enlarged perspective view of a detail of the
20 instrument illustrated in Fig. 1;

 Fig. 9 illustrates an enlarged perspective view of a detail of the instrument illustrated in Fig. 1;

 Fig. 10 illustrates enlarged perspective views of details of the instrument illustrated in Fig. 1;

25 Fig. 11 illustrates an enlarged perspective view of a detail of the instrument illustrated in Fig. 1;

 Figs. 12-13 illustrate enlarged perspective views of a detail of the instrument illustrated in Fig. 1;

 Fig. 14 illustrates a block diagram of an electric circuit useful in an
30 instrument constructed according to the invention;

 Figs. 15a-h illustrate partly block and partly schematic diagrams of the electric circuit illustrated in block diagram form in Fig. 14;

Fig. 16 illustrates a dynamic model of firmware useful in operating the instrument illustrated in Fig. 1;

Fig. 17a illustrates the interrupt handling routines executed by firmware useful in operating the instrument illustrated in Fig. 1;

5 Fig. 17b illustrates a functional model of firmware useful in operating the instrument illustrated in Fig. 1;

Fig. 18 illustrates a detail of the model illustrated in Fig. 17; and,

Figs. 19-70b illustrate the user interface of the instrument illustrated in Fig. 1.

10 Turning now particularly to Fig. 1, an instrument 20 for the determination of the glucose concentration of blood cooperates with a so-called biosensor strip 21 (Fig. 13) of the general type described in the above identified patents. The instrument 20 includes a case bottom portion 22 (Figs. 1- 4) and a case top portion 24 (Figs. 1 and 5 - 7) for housing the remaining components of the instrument 20. A battery door 26 (Figs. 1 and 8) engages bottom portion 22 and
15 encloses two battery wells 28a and b provided in bottom portion 22. Bottom portion 22 and top portion 24 are held together substantially exclusively by the frictional engagement of pins 30 molded into the underside of top portion 24 in complementary sockets 32 molded into bottom portion 22. Slight drafts, for example, about .06 mm
20 along the approximately .6 mm to .7 mm effective heights of sockets 32 and pins 30, are sufficient to facilitate removal of these molded components from their molds, while still providing sufficient frictional engagement to hold top and bottom portions 22, 24 together with the remaining instrument 20 components assembled in them.

A well is provided in bottom portion 22 for a brass contact plate 36 for
25 a piezoelectric speaker or buzzer 37 (Fig. 14) which is mounted on the underside of a printed circuit board 38 in instrument 20. A socket 40 is provided on the underside of PCB 38 to make connections to a liquid crystal display 42, the pins 44 of which are inserted into socket 40 through holes 46 provided therefor in PCB 38. This arrangement aids in the manufacture of the circuit board 38 and reduces manufacturing
30 cost. Display 42 illustratively is a 102-by-65 dot matrix LCD. A flexible silicone button pad 48 (Figs. 1 and 9) has terminals or contacts provided on the underside thereof for contact with complementary terminals or contacts 50a-c on PCB 38. The

tactile cushion portions 52a-c of button pad 48 cooperate with three keys 54a-c (Figs. 1 and 10) mounted on top portion 24 to provide inputs to instrument 20.

The two outer keys 54a and c are molded together, but each is joined to their common support bar 56 by a living hinge 58a, 58c, respectively. Living hinges 58a and c are regions of the molded plastic key 54a, c assembly that are somewhat thinner and of reduced width to make the keys 54a, c themselves somewhat more touch sensitive than would be the case without the living hinge structure, and to aid in isolating key presses of key 54a from those of key 54c. Openings 60 are provided in the support bar 56 to receive pins 62 which protrude from the underside of top portion 24 to receive the key 54a, c assembly. The remaining key 54b is mounted from a similar support bar 64 by a similar living hinge 58b to permit bar 64 to engage the two middle pins 62. The assembly including the compressible silicone pad 48, key 54a, c assembly, and key 54b is captured between the underside of top portion 24 and PCB 38. Again, pins 62 protrude from the underside of top portion 24 to be received in openings 68 provided in bar 64 of key 54b. A depression 69 in bar 56 accommodates bar 64. Key 54b is constructed separately from the keys 54a, c to minimize the spacing between the adjacent surfaces 70 of key 54b and keys 54a and c. The use of the silicone pad 48 and keys 54a-c, and the minimal spacing between adjacent keys 54a-b and b-c help to reduce the possibility of contaminants interfering with the operation of instrument 20.

A brass battery contact 74 (Figs. 1 and 11) is press-fitted into a space provided at the back end of bottom portion 22. Contact 74 provides contacts to the opposite terminals of two, for example, 1.5 V, AAA size, dry cells 75 (Fig. 14) which provide power to instrument 20. To prevent the dry cells 75 from being connected backward in the circuit of instrument 20, a boss 76 is molded into bottom portion 22 around the opening 78 through which contact 74 makes contact with the + terminal of the dry cell in well 28a. The dry cell 75 in well 28a will not make contact to the circuit through opening 78 unless the dry cell is inserted in the correct orientation into well 28a. Spring battery contact clips 80 (Figs. 1, 12 and 13) are provided at the opposite front ends of both battery wells 28a and b. Each spring battery contact clip 80 includes a base 81 mounted on the PCB 38. Clip 80 turns downward from PCB 38 through a constant radius of illustratively .75 mm to a first leg 82 which extends

downward from PCB 38 at an angle of between about five degrees and about ten degrees with respect to a line perpendicular to the base portion 81, illustratively about 8°. Clips 80 then turn through a constant radius of illustratively about 1.12 mm and a battery-contacting leg 84 extends upward, defining between itself and a perpendicular to base 81 an angle of between about fifteen degrees and about twenty five degrees with respect to the perpendicular, illustratively about 20°. Clips 80 then turn through a constant radius of illustratively about 1mm and a leg 86 extends downward at an angle of between about forty degrees and about fifty degrees with respect to the perpendicular, illustratively about 45°. Clips 80 then turn at a constant radius of illustratively about .75 mm and continue downward to terminate. The total height of clips 80 is about 8.8 mm. This construction reduces the possibility that the clips 80 themselves will be damaged in the event a user drops the instrument 20. Clips 80 illustratively are constructed from half hardened BeCu 190 alloy with a 60/40 tin/lead plating to resist corrosion and ease solder connections.

15 A lens 90 (Fig. 1) covers the opening 92 in top portion 24 over LCD 42. Lens 90 is constructed from polycarbonate resin with a self-healing polyurethane coating to reduce the degradation of the lens 90's transparency owing to marring of the lens 90 which would otherwise inevitably result from use. A lens constructed from polycarbonate resin with a conventional hard coating to reduce marring may also be used.

20 Top portion 24 includes a slot 94 in its front through which biosensor strips 21 are inserted to initiate tests to determine, *inter alia*, glucose concentration of blood samples. The strips 21 include, for example, two conductor metallizations extending longitudinally of the strips 21 through which electrical contact is made between the strips' chemistries and the circuitry of the instrument 20. A socket 96 through which this contact is made is mounted directly behind slot 94 on PCB 38. Because the slot 94 and socket 96 are provided on separate components of the instrument, 20, namely, the top portion 24 and PCB 38, respectively, some manufacturing tolerance-induced variation in the relative positions of slot 94 and socket 96 is inevitable. Some side-to-side variation is accounted for by ribs 97 (Fig. 7) which extend inward toward the location of socket 96 in the assembled instrument 20. The lower inside regions 99 of ribs 97 are angled slightly away from each other to

help guide the components of instrument 20 into their designed locations during assembly. Additional accommodation of tolerance-induced variation is provided by the width of the slot 94, the width of the socket 96 and the widths of the electrical conductor metallizations on the strips 21. Up-and-down tolerance variations are accounted for in part by a pair of spring arms 98 molded into bottom portion 22. Spring arms 98 include upwardly converging somewhat arcuate resilient portions 100 and uppermost contact pads 102 which contact the underside of socket 96 in the assembled instrument 20. Arms 98 help absorb tolerance variations in the up-and-down position of socket 96 with respect to slot 94, urging socket 96 gently upward in those instances in which it is at the low point of its assembly tolerance so that strips 21 will slide easily through slot 94 into and from socket 96. Arms 98 also stabilize the front portion of PCB 38 against shock caused by incidental jarring of the instrument 20 during use.

Turning now to Figs. 14 and 15a-h, the electric circuit of the instrument 20 includes a microcontroller (μ C) 110 (Fig. 14 and Fig. 15c) and an application-specific integrated circuit (ASIC) 112 (Fig. 14 and Fig. 15a), as well as other discrete and integrated circuit components. In the description that follows, specific discrete and integrated circuit components, and in many instances, specific sources of these components, will be identified. The circuit will be described with reference to those specifically identified components, sometimes referring to terminals by terminal names and numbers and/or pin numbers. This should not be interpreted to mean that these are the only components available from the identified sources or any sources which will perform the necessary functions in the circuit. Indeed, typically there will be a number of suitable discrete and integrated circuit components available from the identified sources and other sources which will perform the necessary functions. Some of such substitute components will use the same terminal/pin identifiers as those noted in this description. Others, however, will use different designations.

Referring now particularly to Fig. 14 and Fig. 15a, socket 96 is illustrated as including four terminals 96-1--96-4 which are coupled through an EMI filter to the SENSOR EXCITing, SENSOR FeedBack, SENSOR INput, and CONTACT 2 INput terminals, respectively, of ASIC 112. These terminals are all constrained to be ≥ -0.6 V and \leq ASIC VDD + 0.6 V by respective diodes 114. ASIC

VDD is provided from the system VDD supply through a $39\ \Omega$ resistor and the source and drain of an FET 116. FET 116 illustratively is a type BSS84 FET. Terminals 96-3 and -4 are also coupled through respective series $10\ \text{K}\Omega$ resistors and $1\ \mu\text{F}$ capacitors to form the STRIP IN EXCITE and STRIP IN Check terminals of the instrument 20.

5 These terminals are used by the instrument 20's operating system to turn the instrument 20 on in response to the insertion into slot 94 of a biosensor strip. Terminal 96-3 is also coupled through a $4.99\ \text{K}\Omega$ resistor to the CALibrate Resistance EXCITE terminal of ASIC 112, and through a $7.5\ \text{K}\Omega$ resistor to the I V AMPLifier FeedBack terminal of ASIC 112. Terminal 96-4 is also coupled through a $49.9\ \text{K}\Omega$ resistor to

10 ground. Instrument 20's ASIC CLoCK PoWeR is coupled to the power supply terminal of an inverter 117. The input terminal of inverter 117 is coupled to instrument 20's ASIC CLoCK terminal. The output terminal of inverter 117 is coupled through a $100\ \Omega$ resistor to ASIC 112's XIN terminal. The ASIC clock frequency of $153.6\ \text{KHz}$ is a submultiple ($1/32$) of the system clock frequency ($4.9152\ \text{MHz}$) and is

15 derived from the system clock. Inverter 117 illustratively is a type TC7SHU04 inverter. The TEMPerature SIGnal INput terminal of ASIC 112 is held at a $1.235\ \text{V}$ voltage reference level by, for example, an LT1004-1.235 voltage reference IC. ASIC 112 illustratively is the same type ASIC as is used in the Accu-Chek® Advantage® instrument available from Boehringer Mannheim Corporation, 9115 Hague Road,

20 Indianapolis, Indiana 46250-0457.

Referring now to Fig. 14 and Fig. 15b, the battery + connector 80b, which forms instrument 20's V BATT terminal, is coupled through a $470\ \mu\text{H}$ inductor 119 to the collector of a switching regulator transistor 120. The emitter of transistor 120 is coupled to battery - connector 80a, the instrument 20 ground. The base of

25 transistor 120 is coupled through a $20\ \text{K}\Omega$ resistor to ground. As a second function, the collector of transistor 120 is coupled to an inverter and multiplier comprising a diode 121, the anode of which is coupled through a $.33\ \mu\text{F}$ capacitor to the collector of transistor 120 and the cathode of which is coupled to ground, and a diode 123, the

30 cathode of which is coupled to the anode of diode 121 and the anode of which is coupled through a $.33\ \mu\text{F}$ capacitor to ground and forms the instrument 20's notVEE terminal. This terminal nominally runs at about $-3.5\ \text{VDC}$. Terminal 80b is also coupled through inductor 119 and the parallel combination of a $5.1\ \text{V}$ Zener diode and

a Schottky diode to form the VDD terminal of instrument 20. A 10 μ F capacitor is coupled across VDD and ground. Transistor 120 switching of VBATT through inductor 119 permits VDD to run nominally at about 5.1 VDC. The emitter of a transistor 122 is coupled to VDD. Its collector is coupled through a 5.1 V Zener diode to ground. Its base is coupled through a 20 K Ω resistor to VDD and through a 2 K Ω resistor to the instrument 20's notCLAMP DRIVE terminal. The emitter of a transistor 124 is coupled through a 2 K Ω resistor to VDD. Its collector is coupled to the base of transistor 120. The base of transistor 124 is coupled through a 20 K Ω resistor to instrument 20's notSWitching REGulator DRIVE terminal to drive transistor 120 with a pulsewidth modulated waveform to regulate the power supply voltages. The PWM pulse repetition frequency is a submultiple (1/128) of the system clock frequency (4.9152 MHz) and is derived from the system clock to minimize the possibility of beat frequencies which could deleteriously affect the performance of instrument 20. The voltage is monitored by monitoring VDD and VBATT voltages through the μ C 110 A/D port. The pulse width is modulated by μ C 110 in a closed loop control strategy to maintain the desired voltage. Transistor 120 illustratively is a type 2N3904 transistor. Transistors 122 and 124 illustratively are type MMBT3906 transistors.

Terminal 80b is also coupled through a 2 M Ω resistor to the INput terminal of a voltage monitor IC 126. The OUTput terminal of IC 126 forms the instrument 20's μ C 110 notRESET terminal. The VCC and GrouND terminals of IC 126 are coupled across the instrument 20's Real Time Clock VDD and ground terminals. A parallel RC circuit including a .1 μ F capacitor and a 2.74 M Ω resistor is coupled across the IN and GND terminals of IC 126. IC 126 illustratively is a type MAX836 voltage monitor IC.

Referring now to Fig. 14 and Fig. 15d, the instrument 20's real time clock includes a real time clock IC 128 whose VDD and GrouND terminals are coupled across RTC VDD and ground. RTC VDD is coupled to IC 128's Frequency Output Enable terminal. The Frequency SElect terminal of IC 128 is coupled to ground. The series string of a 1 K Ω resistor 130, a 100 K Ω resistor 132, the drain of an FET 134, the source of FET 134 and a 20 K Ω resistor is coupled between RTC VDD and ground. The instrument 20's SuperCAPacitor SAMPlE terminal is coupled

to the source of FET 134. The instrument 20's SuperCAPacitor SWitch terminal is coupled through a 100 K Ω resistor to the gate of FET 134. This configuration permits the charge state of a .047 μ F capacitor 137 coupled between the junction of resistors 130, 132 and ground to be managed. The voltage across capacitor 137 is measured
5 whenever the instrument 20 is awakened to check for a strip insertion to verify that a minimum voltage level is present by turning on the resistor 130, 132 voltage divider network. If this voltage level drops below the required level, the switching regulator of Fig. 15b is maintained on until the next strip insertion check. This strategy is implemented because the reset generator 126 and the real time clock 128 require a
10 minimum supply voltage of 2.5 VDC, while the battery voltage may go as low as 2.2 VDC in a working instrument 20. The DATA, ClocK, WRite, and Chip Enable terminals of IC 128 form instrument 20's RTC DATA, RTC CLK, RTC WR, and RTC CE terminals, respectively. The Frequency OUT terminal of IC 128 is coupled
15 through series inverting amplifiers 140, 142 and a 100 Ω resistor to the XT2 terminal of μ C 110. The output terminal of inverter 140 is coupled through a 100 Ω resistor to the XT1 terminal of μ C 110. IC 128 illustratively is an Epson type RTC4543SA 32 KHz real time clock IC.

Referring back to Fig. 15a, instrument 20 includes a port 140 for receiving a key which carries a ROM containing, *inter alia*, lot-specific parameters for
20 the biosensor strips 21 currently in use in the instrument 20. Port 140 includes terminals 140-1 -- 140-8. Terminals 140-1 -- 140-4 and 140-8 are coupled through respective 100 Ω resistors to the instrument 20's Code ROM CS terminal, CR Clock terminal, TXD1 terminal, RXD1 terminal and CR VCC terminal, respectively. Terminal 140-7 is coupled through a ferrite bead to V BATT. Terminal 140-5 is
25 coupled to instrument 20 ground. The purposes and functions of such code ROM keys are explained further in U. S. Patent 5,053,199. The code ROM on the key which port 140 is adapted to receive illustratively is a National Semiconductor type NMC93C56 or C66 ROM.

Keys 54-a -- c are coupled to μ C 110's ports 04 -- 06, respectively (Fig
30 14c). Ports 00 -- 03 form instrument 20's ASIC Code ROM Chip Select, ASIC EEPROM Chip Select, ASIC CR DATA OUT and 232 IN terminals, respectively. Interleaved conductor patterns 144 form instrument 20's humidity sensor. One set of

these interleaved patterns 144 is coupled to ground. The other set is coupled to the μ C 110's port 17 and through a 100 K Ω resistor to μ C 110's analog reference input at the collector of a transistor 146. The emitter of transistor 146 is coupled to V BATT. The base of transistor 146 is coupled through a 20 K Ω resistor to V BATT and
5 through a 20 K Ω resistor to μ C 110's port 127. V BATT operating potential, stepped down by a 100 K Ω resistor to a 1.2 V voltage reference 147, is coupled to ports 10 -- 12 of μ C 110. Ports 13 and 14 of μ C 110 form the SCAP SAMP and STRIP IN CK terminals, respectively of instrument 20. Ports 15 and 16 are coupled through a 100 K Ω resistor to instrument 20's VDD SAMPLE terminal. Ports 20 -- 23 form the
10 instrument 20's RXD1, TXD1, CR CLK and CR CS terminals, respectively. μ C 110 illustratively is an NEC μ PD78P058 eight-bit microcontroller. Transistor 146 illustratively is a type MMBT3906 transistor.

The interior of instrument 20 is fairly crowded. As a result, some heating effects result when instrument 20 is operated in certain of its modes over
15 extended times. The chemistries which reside on typical biosensor strips 21 are somewhat temperature dependent. Prior art instrument designs have taken this into consideration by providing temperature sensors and algorithms which adjust their biosensor strip outputs for ambient temperature. However, further temperature correction has been found advantageous in instrument 20. Specifically, it has been
20 found that, as instrument 20 operates in certain modes, heat builds up in the instrument. This results in a difference between ambient temperature, that is, the temperature of strip 21 and the temperature against which the reaction of the chemistry on strip 21 must be compensated to provide an accurate glucose concentration reading, and the temperature measured by the thermometer mounted on PCB 38 inside
25 the instrument 20. μ C 110 uses an algorithm which takes into account how long instrument 20 has been operating in each of its several different heat-evolving modes since it was last turned on to calculate how much adjustment to an indicated ambient temperature is appropriate in order to provide a more accurate calculated glucose concentration. Amounts of adjustment for heat buildup in instrument 20 range from 0
30 to about 2.5% or so. The algorithm will be explained in detail later. The temperature sensor itself includes a digital thermometer IC 150 (Fig. 14 and Fig. 15a). An illustrative digital thermometer is the Dallas Semiconductor DS1621C IC. Instrument

20's TEMPerature Clock and TEMPerature DATA terminals are coupled through respective 100 Ω resistors to the SCL and SDA terminals, respectively, of the digital thermometer 150. The SCL and SDA terminals of digital thermometer 150 are also coupled to the SCL and SDA terminals, respectively, of a serial EEPROM IC 152.

5 Serial EEPROM 152 illustratively is an Atmel type AT24C256 serial EEPROM IC. The WP terminal of serial EEPROM 152 is coupled through a 100 Ω resistor to port 24 of μ C 110. Power is supplied to ICs 150, 152 from instrument 20's TEMPerature VCC terminal through a 100 Ω resistor. A 10 K Ω resistor is coupled between the VDD and SDA terminals of IC 150. In this configuration, the digital thermometer 150

10 and EEPROM 152 are time-division multiplexed onto the same bus into μ C 110.

Referring back to Fig. 14 and Fig. 15c, ports 25 and 27 of μ C 110 form instrument 20's TEMP DATA and TEMP CLK terminals, respectively. Ports 30 -- 36 form instrument 20's notSW REG DRIVE, RTC CE, RTC WR, RTC CLK, RTC DATA, ASIC CLK and piezoelectric BUZZer OUTput terminals, respectively. Ports

15 40 -- 47 form instrument 20's Display 0 -- Display 7 terminals, respectively. Referring to Fig. 14 and Fig. 15d, terminals D0 -- D7 are coupled through respective 100 Ω resistors to terminals 40-3 -- 40-10, respectively, of socket 40. The notDISPlay Chip Select1, DISPlay A0, notReaD, notWRite and notDISPlay RESET terminals of instrument 20 are coupled through respective 100 Ω resistors to terminals 40-1, 40-2,

20 40-11, 40-12 and 40-13, respectively, of socket 40. Display 42 is powered through an FET 153, the source of which is coupled to VDD and the drain of which is coupled to the power supply terminals 40-14 and -15 of socket 40. The gate of FET 153 is coupled through a 100 K Ω resistor to the instrument 20's notDISPlay ON terminal. Display 42 may be backlit to ease reading of it. The notBackLight ON terminal of

25 instrument 20 is coupled through a 2 K Ω resistor to the base of a transistor 154. The emitter of transistor 154 is coupled to V BATT. V BATT is coupled through a 2 K Ω resistor to the base of transistor 154. The collector of transistor 154 is coupled to the power supply terminal of an inverter 156. The input terminal of inverter 156 is coupled to instrument 20's ASIC CLK terminal. The collector of transistor 154 is

30 coupled through respective 100 Ω resistors to terminals 40-18 and 40-19 of socket 40. The output terminal of inverter 156 is coupled through a 100 Ω resistor to terminal 40-19 of socket 40. FET 153 illustratively is a type BSS84 FET, transistor 154

illustratively is a type MMBT3906 transistor, and inverter 156 illustratively is a type TC7SHU04 IC inverter.

Figs. 15g-h illustrate the LCD display module schematics. The display controller 157, which illustratively is a SMOS SED1560, includes two sets of terminals V1-V5, pins 6 and 46, 5 and 47, 4 and 48, 3 and 49, and 2 and 50, respectively, coupled through respective 1 μ F, 16 V capacitors to V_{CC} . The V_{DD} , M/S, SCL, SI, P/S, CS2 and T2 terminals, pins 7, 8, 10, 11, 12, 14 and 35, respectively, of display controller 157 are coupled to V_{CC} . The C86, V_{SS} , CLear, and T1 terminals, pins 15, 19 and 37, 32, and 36, respectively of display controller 157 are coupled to ground. The D0-D7 terminals, pins 20-27, respectively, of display controller 157 are coupled to the system D0-D7 lines. The OSC1 and OSC2 terminals, pins 34 and 33, are coupled together through a 1M Ω , 1% resistor. The CAP1+ and CAP1- terminals, pins 38 and 39, are coupled together through a 1 μ F, 16 V capacitor. The CAP2+ and CAP2- terminals, pins 40 and 41, are coupled together through a 1 μ F, 16 V capacitor. The VOUT terminal, pin 42, is coupled to ground through a 2.2 μ F, 16 V capacitor. The V5 terminal, pin 43, is coupled through series 340K Ω , 1% and 47K Ω resistors to the VR terminal, pin 44, of display controller 157. The VR terminal is also coupled through a 102K Ω , 1% resistor to V_{CC} . The V_{DD} terminal, pin 45, is coupled to V_{CC} . Pins 1-13 of a connector 159 provide access to the notCS1, A0, D0-D7, notRead, notWRite, and notRESet terminals, pins 13, 16, 20-27, 11, 12, and 13, respectively, of display controller 157. V_{CC} is coupled to pins 14 and 15 of connector 159. Ground is coupled to pins 16 and 17 of connector 159. Pins 18-20 of connector 159 are reserved for LED backlight connections for display 42. This permits two LED backlight anode connections, A1 and A2, to a common LED cathode return, K. Pins 1-20 of connector 159 are coupled to terminals 40-1--40-20, respectively. Alternatively, pins 18-20 of connector 159 can be used to drive an electroluminescent (EL) backlight, as illustrated in Fig. 15h. In this alternative embodiment, pin 18 of connector 159 forms the EL V_{CC} terminal and pin 20 forms the EL V_{CC} ground terminal. Parallel .01 μ F and 4.7 μ F bypass capacitors are coupled across pins 18 and 20. Pin 19 is coupled to the CAPacitor2 terminal of an EL backlight driver IC 161, such as, for example, a SIPEX SP4422ACN IC. A 150 pF capacitor may optionally be coupled across the CAP2 and CAP1 terminals of driver 161 to cause it to operate at a frequency other than the

ELOSC frequency appearing at pin 19. The HON and V_{DD} terminals of driver 161 are coupled to EL V_{CC} . The COIL terminal of driver 161 is coupled through an inductor, for example, a 9 mH shielded inductor, to EL V_{CC} . The V_{SS} terminal of driver 161 is coupled to EL V_{CC} ground. The EL backlight can then be coupled across the EL1 and EL2 terminals of driver 161.

Referring now to Fig. 14 and Fig. 15e, instrument 20 includes an RS232 I/O port 160 including terminals 160-1 -- 160-3. Terminal 160-1 is coupled to ground. Terminal 160-3, instrument 20's RS232 port receive terminal, is coupled through a 20 K Ω resistor to the base of a transistor 162. A parallel RC circuit including a .001 μ F capacitor and a 100 K Ω resistor is coupled between the base of transistor 162 and ground. The emitter of transistor 162 is coupled to ground. Its collector forms instrument 20's 232 INput terminal. Its collector is coupled through a 20 K Ω load resistor to VDD. Instrument 20's 232 OUTput terminal is coupled through a 20 K Ω resistor to the base of a transistor 164. The emitter of transistor is coupled to VDD. The collector of transistor 164 is coupled to the bases of a transistor 166 and a transistor 168. The emitters of transistors 166, 168 are joined. The collector of transistor 166 is coupled to VDD and the collector of transistor 168 is coupled to instrument 20's notVEE terminal. The joined emitters of transistors 166, 168 are coupled through a 100 Ω resistor to terminal 160-2, instrument 20's RS232 port transmit terminal. A 20 K Ω pull-up resistor is coupled between VDD and the base of transistor 164. A 10 K Ω pull-down resistor is coupled between the base of transistor 168 and notVEE. Transistors 164, 168 illustratively are type MMBT3906 transistors. Transistors 162, 166 illustratively are type 2N3904 transistors.

Referring back to Fig. 15c, ports 50 -- 53 of μ C 110 form instrument 20's ASIC CR CLK, ASIC CR DATA IN, ASIC CLK PWR and DROP DETECT terminals, respectively. Ports 55 -- 57 and 60 form instrument 20's notDISPlay RESET, notDISPlay Chip Select1, DISPlay A0, and notBackLight ON terminals, respectively. Instrument 20's notCLAMP DRIVE terminal is formed by ports 61 -- 63 of μ C 110. Ports 64 and 65 of μ C 110 form instrument 20's notReaD and notWRite terminals. Ports 70 and 71 of μ C 110 are coupled to instrument 20's 232 IN and 232 OUT terminals, respectively. Ports 120 -- 125 form instrument 20's TEMP VCC,

VDD SAMP, CR VCC, notASIC ON, SCAP SW and notDISP ON terminals, respectively.

Referring now to Fig. 14 and Fig 15f, port 126 of μ C 110 is coupled through a 100 K Ω resistor to the gate of an FET 170. The source of FET 170 is coupled to VDD. The drain of FET 170 is coupled through a 1 K Ω resistor to the collector of a transistor 172. The emitter of transistor 172 is coupled to ground. The base of transistor 172 is coupled through a 20 K Ω resistor to instrument 20's piezoelectric BUZZer OUTput terminal. The collector of transistor 172 forms one, 174-1, of the buzzer 37 output terminals. The emitter of a transistor 176 is coupled to the drain of FET 170. The collector of transistor 176 is coupled through a 1 K Ω resistor to ground. The base of transistor 176 is coupled through a 20 K Ω resistor to the collector of transistor 172. The collector of transistor 176 forms the other buzzer 37 output terminal 174-2. Terminals 174-1 and -2 are clamped $\geq - .6$ V and \leq VDD + .6 V. FET 170 illustratively is a type BSS84 FET. Transistor 172 illustratively is a type 2N3904. Transistor 176 illustratively is a type MMBT3906.

Referring back to Fig. 15c, port 130 of μ C 110 forms the STRIP IN EXCIT terminal of instrument 20. A 4.9152 MHz crystal clock is coupled across ports X1 -- X2 of μ C 110. The notRESET port of μ C 110 forms instrument 20's MPU RESET terminal and is coupled through a 10 K Ω resistor to VDD.

Returning to the instrument 20's internal heating algorithm, the internal heating can be described by a first-order differential equation,

$$\tau(dv/dt) + v = T(\text{Temp.}, \text{Pwr.}) \quad (1)$$

in which τ is a heating/cooling time constant which is determined empirically and varies depending upon the internal geometry of the instrument 20 and other factors, v is the correction value, dv/dt is the rate of change of the correction value with respect to time, and $T(\text{Temp.}, \text{Pwr.})$ is the steady state difference between ambient temperature outside the meter (that is, the temperature of the strips 21 and the chemistries on those strips) and the temperature inside the instrument 20 as reported by digital thermometer 150. Equation 1 can be represented as a difference equation:

$$v(t + \Delta t) = v(t) - (\Delta t/\tau) * v(t) + (\Delta t/\tau) * T(\text{Temp.}, \text{Pwr.}). \quad (2)$$

For the illustrated instrument 20, $\tau(\text{heating})$ is 20 minutes; $\tau(\text{cooling})$ is 15 minutes, $\Delta t(\text{cooling})$ is 2 seconds, $\Delta t(\text{heating})$ is 1 second, $T(\text{Temp.}, \text{Pwr.})$ with the instrument 20 in its "sleep" state is 0 (since the temperature differential between the ambient temperature and the digital thermometer 150's indicated temperature approaches 0 with increasing time in the sleep state), and $T(\text{Temp.}, \text{Pwr.})$ in each of the instrument 20's active, heat-evolving states is stored in a look-up table in EEPROM 152.

Equation 2 is scaled as illustrated in equation 3. Equation 3 is implemented in instrument 20's firmware to calculate the correction factor:

$$v(t + \Delta t) * 25600 = v(t) * 25600 + \{ - [(\Delta t/\tau) * 131072] * [v(t) * 25600]/32768 + [(\Delta t/\tau) * T(\text{Temp.}, \text{Pwr.}) * 102400] \} / 4 \quad (3)$$

Values for $T(\text{Temp.}, \text{Pwr.})$ are stored for each of three temperature ranges, namely: $\text{Temp.} < 20^\circ\text{C}$; $20^\circ\text{C} \leq \text{Temp.} < 30^\circ\text{C}$; and $\text{Temp.} \geq 30^\circ\text{C}$; and for each of four different power consumptions, namely: low power consumption (low clock speed with backlight off); low clock speed with backlight on; high clock speed with backlight off; and, high power consumption (high clock speed with backlight on). Useful meter internal temperature correction values can be determined from these values. For the illustrated instrument, useful $T(\text{Temp.}, \text{Pwr.})$ values are listed in the following table. It should be understood, however, that these values will vary with the internal configuration and operating parameters of the instrument.

Ambient Temperature	Power Level, P			
	low clock speed with backlight off	low clock speed with backlight on	high clock speed with backlight off	high clock speed with backlight on
$< 20^\circ\text{C}$	0	0.43	0.68	0.93
$20^\circ\text{C} \leq \text{Temp.} < 30^\circ\text{C}$	0	0.60	0.68	0.93
$\text{Temp.} \geq 30^\circ\text{C}$	0.28	0.73	0.68	0.93

Fig. 16 illustrates the dynamic model of the interaction of the firmware which is programmed into μC 110's internal ROM. The circles indicate the various states of μC 110. The firmware is primarily interrupt driven. To increase battery life when the μC 110 is not servicing an interrupt or processing pending events, μC 110 is maintained in an idle state. When the μC 110 is in idle state, the clock speed is lowered from 4.9152 MHz to 32 KHz. When the program monitor is in the wakeup state, it is determining what caused the wakeup interrupt. When it is in the monitor state, it is processing serial commands. When it is in the ready state, it is waiting for user input. When it is in the periodic service state, it is performing periodic tasks, such as checking for a strip insertion or updating the instrument 20's temperature history. When it is in ASIC service state, it is processing a request from the ASIC 112, such as a request for data from the EEPROM 152 or the ROM key interface 140, or receiving information from the ASIC 112. When in test state, it is performing a test, either a blood glucose determination, a control glucose determination, or a diagnostic using a check strip. In the reset state, it is performing a power on reset initialization. In the idle state, it is halted awaiting wakeup. In the error state, it is handling some type of system error. In the user interface service state, it is processing a reaction to a key 54 press. In the data management service state, it is retrieving or storing data.

The various interrupts and the μC 110's responses to them are illustrated in Fig. 17a. The reset interrupt vectors to the reset state. The ASIC 112 Code ROM Chip Select interrupt handles ASIC code ROM 140 chip selects. The routine receives a code ROM 140 address from the ASIC, vectors to a routine to read the contents of the specified address, and sends the contents to the ASIC 112. This interrupt is only enabled when the ASIC 112 is on. This interrupt occurs when the instrument 20 is in the test state, or when the instrument 20 is in the monitor state and the pass through command has been issued.

The ASIC 112 EEPROM 152 Chip Select interrupt handles EEPROM 152 commands from ASIC 112. The routine receives a read command, an enable write command or a write command. The EEPROM read command reads an EEPROM address from the ASIC, retrieves the data from the μC 110 RAM (to which it has previously been transferred by the firmware), formats it, and sends it to the ASIC 112. The EEPROM enable write command reads the full command from the ASIC

112. The EEPROM write command gets an EEPROM 152 address and data from the ASIC 112 and stores this address and data in the μ C 110's RAM. It should be noted that the EEPROM 152 contents are loaded into the μ C 110's RAM before the ASIC 112 is powered up. The ASIC 112 EEPROM CS interrupt is only enabled when the
5 ASIC is turned on. This interrupt occurs when the instrument 20 is in the test state, or when the meter is in the monitor state and the pass through command has been issued.

The process ASIC 112 code ROM 140 data output interrupt handles ASIC serial data that is received. This routine only processes data received from the ASIC 112 if the code ROM and EEPROM chip selects are not selected. This routine
10 vectors to a routine to read the ASIC 112 data and store the received data in the μ C 110's serial data buffer. This interrupt determines if the ASIC 112 has sent all expected data for the pending command, and if so, signals an appropriate event. This interrupt is only enabled when the ASIC 112 is turned on. This interrupt occurs when the instrument 20 is in the test state, or when the instrument is in the monitor state and
15 the pass through command has been issued.

The process RS-232C data input interrupt wakes up the μ C 110 when external data is input. This function sets the appropriate event to receive data via the μ C 110's built-in Universal Asynchronous Receiver-Transmitter from the RS-232C
port 160. This interrupt is only enabled when the instrument 20 is in the idle state.

20 The process button interrupt sets the appropriate event to handle a key 54a-c press. This interrupt is enabled when the instrument 20 is in the idle state, or when the instrument 20 is turned on and the display 42 prompts the user to make soft key 54 choices.

The process UART receive error interrupt handles UART errors. The
25 error indicator is cleared and the UART is reset. The μ C 110's serial I/O buffer is cleared. This interrupt is enabled except when the instrument 20 is in the idle state.

The process UART receive complete interrupt processes a byte received via the UART. Depending on the state of the μ C 110, the firmware monitor state and the data received, the data may be stored in the μ C 110's serial I/O buffer
30 and/or may be echoed back to the sender. This interrupt is enabled except when the instrument 20 is in the idle state.

The process UART transmit complete interrupt sends data via the UART and manages the serial I/O buffer. This interrupt is enabled except when the instrument 20 is in the idle state.

5 The process periodic wake up timer interrupt causes the instrument 20 to wake from the idle state to check for a strip 21 insertion and/or to update the instrument 20's temperature history when appropriate. This interrupt is enabled when the instrument 20 is in the idle state.

The process erroneous interrupt should not be used. However, if it is, the user is notified if possible. The instrument 20 then sets an error state and is
10 inoperable until the batteries 75 are removed from the instrument 20 and reinserted or replaced with new batteries to force a reset. This interrupt is always enabled.

The functional model of the firmware is illustrated in Fig. 17b. Power on reset is entered through the reset interrupt. States of the instrument 20 at the beginnings of the various functions are indicated in parentheses. The instrument 20
15 initializes itself by: initializing the stack pointer; resetting the μ C 110 ports to the power up reset state; configuring the ports/resources for proper use; checking the battery level to be sure that it is sufficient for operation; setting the μ C 110 terminals to the power up reset state; initializing the μ C 110's RAM; initializing the instrument 20's components to power up steady state; initializing the instrument 20's power
20 management system; loading the contents of EEPROM 152 into μ C 110 RAM; incrementing a power up reset counter; initializing the instrument 20's temperature history; code ROM 140 cyclic redundancy checks, checking the manufacturing data flags to be sure that they are set, and checking the EEPROM 152 data (dynamic text, current language, etc.) to determine that it is correct; sending a power up reset
25 complete acknowledgement; and, producing an audible beep on speaker 37 to indicate to the user that power up has been completed.

The set wake up sources function sets the port terminals and components to the power down terminal state and sets the interrupts for possible wake ups. The sleep function sets the clock to low clock speed and places the μ C 110 in
30 halt mode. The wake up function is initiated via interrupts to indicate what events require service. Appropriate event flags are set within the interrupt routines. The system OK? function performs system level failsafes: the condensation sensor;

SuperCAPacitor status; and, EEPROM 152 cyclic redundancy check (calibration, status, setup and insulin pump). This function also increments the power up counter, readies the instrument 20 for further processes by starting the main clock and resetting the stack pointer, and checks the battery level to be sure it is sufficient.

5 As previously noted, the process system error interrupt should never have to be used. However, if it is, the user is notified, if possible. Then the instrument 20 sets itself to an error state from which it is inoperable until the batteries are removed and reinserted or replaced with new batteries.

 The any events pending? function determines if any events are pending
10 and need to be handled. If no events are pending, the μ C 110 monitors the PWM voltage and waits for a pending event or timeout. If the μ C 110 is waiting for user input or serial input and the time to system timeout elapses, the μ C 110 returns to idle state.

 The process periodic events function checks whether there are any
15 events that should be processed, such as: charging the SuperCAPacitor; performing a temperature sample; updating the temperature history; adjusting the internal self-heating variable; and, checking for a test strip 21 insertion.

 The inactivity timeout elapsed? function operates while waiting for a
20 button press or for serial data. This function determines if a timeout has occurred. If so, the μ C 110 is put back into the idle state.

 The process pending events function is illustrated in Fig. 18. The
following actions take place when the μ C 110 processes a pending event. The process
button press event function is invoked when a button is pressed. This function has a
delay that permits the user to press more than one button simultaneously. Then the
25 function samples the buttons' states, saves the buttons' states and provides feedback to
the user about which buttons are pressed. Based upon the current screen state, the
appropriate screen handler routine is used for further processing. If a button is not
pressed, the button press event is cleared.

 The process poll button event function provides a fast key 54 press
30 feature. A key 54a-c is pressed and held down. If the fast mode is active, the status of
each key 54a-c is polled. If a pressed key 54a-c is in fast mode, feedback to the user is

provided. Then the appropriate screen handler routine is employed. If a key 54a-c is pressed but not held down, the associated function, such as + or - is invoked.

The process serial wake up event occurs when the RS-232C wake up interrupt has been triggered. The current instrument 20 state is checked. If the instrument 20 is in idle state, the instrument 20's state is changed to monitor state and an acknowledgement is sent to the interrupt source. If the instrument 20 is not in idle state, the wake up is ignored and the pending event is cleared.

The process serial data event occurs when the UART receives a complete interrupt and determines whether the data in the serial I/O buffer should be processed further. If the data is a complete command, the UART detects the end of a data block, or the ASIC pass through mode is enabled. the routine to process data in the serial I/O buffer is invoked and the pending event is cleared.

The process strip insert event occurs when the periodic timer wake up determines that a strip 21 has been inserted. The power management system and LCD are initialized and permitted to stabilize. The routine to run a glucose test is invoked. The pending event is cleared.

The process periodic service event occurs when the periodic timer wake up determines that it is time to perform a temperature sample, update the temperature history, adjust the internal self-heating variable, regulate power management (check the status of the power management and make adjustments when necessary), or check the timeout counters.

The user interface of instrument 20 will now be explained with reference to Figs. 19-73. Referring particularly to Fig. 19, when screen 200 is displayed and the user presses key 54a, the function for option 1, for example, "RUN GLUCOSE TEST," of instrument 20 is executed. When screen 200 is displayed and the user presses key 54b, instrument 20 is turned off. When screen 200 is displayed and the user presses key 54c, screen 202 offering option 2, for example, "REVIEW MEMORY," is displayed. The user advances in the same manner, scrolling up additional options 3, for example, "EDIT/ENTER DATA," 4, for example, "SET DATE AND TIME," 5, for example, "SET OPTIONS," 6, for example, "CHECK BATTERY," and so on, until the last option is displayed.

Turning now to Fig. 20, when screen 204 listing the last option is displayed and the user presses key 54a, the function for the last option, in the illustrated example, option 6, of instrument 20 is executed. When screen 204 is displayed and the user presses key 54b, instrument 20 is turned off. When screen 204 is displayed and the user presses key 54c, the option menu rolls over to option 1 and screen 200 is displayed.

Turning now to Fig. 21, and assuming that the instrument 20 is in the off state, insertion of batteries 75 into the instrument 20 will place the instrument 20 in the power up reset state. See Fig. 22. If the time has elapsed prior to a periodic wake up, the instrument 20 will be placed in wake up state. See Fig. 23. If the user presses any button 54a-c, the instrument 20 will be placed in the wake up state. See Fig. 24. If instrument 20 detects serial data from, for example, port 160, the instrument 20 is placed in the wake up state. See Fig. 25.

Immediately upon power up, instrument 20 performs its power up checks, illustrated in Fig. 26. These include the battery level check, illustrated in Fig. 27a. If the battery level is not sufficient to run instrument 20, the screen illustrated in Fig. 27b is displayed. From this screen, the user may turn the instrument 20 off until the batteries can be serviced by pressing key 54b. Alternatively, the instrument 20 will power itself off after passage of the timeout interval. If the battery 75 level is below a warning threshold, a battery warning icon is set in the display 42, advising the user that the batteries 75 need to be replaced. After performing the battery level check, the instrument 20 performs its memory checks illustrated in Fig. 28a. If instrument 20 fails its memory checks, the screen illustrated in Fig 28b is displayed. From this screen, the user may turn the instrument 20 off until the instrument 20 can be serviced. Alternatively, the instrument 20 will power itself off after passage of the timeout interval.

After performing the memory check, if a language has previously been selected, that selection is followed. If no language has previously been selected, the instrument executes its language selection routine for the language for its displays. See Figs. 29a-b which illustrate the routine and the display prompt to the user. After the language for displays has been established, the instrument determines whether it needs

to have its real time clock reset. If so, appropriate prompts are provided. If not, control is returned to the background program.

Before performing a measurement, the instrument 20 must check the code ROM key in port 140 (see Figs. 31a-f), take a temperature reading, and perform certain self-diagnostic tests. See Fig. 30a. The instrument 20 proceeds to the temperature determination. If the ambient temperature is outside the lock out limits of instrument 20, the error message of Fig. 30b is displayed. From this error message, the user can either turn the instrument 20 off or return to the menu. The instrument 20 next proceeds to determine if the temperature is within the warning limits. If so, a temperature warning icon is displayed. The instrument 20 next proceeds to perform its self diagnostic tests. If it passes these tests, it prompts the user to insert a test strip 21 (see Figs. 32a-c). If not, it displays the error screen illustrated in Fig. 30c. From this error message, the user can either turn the instrument 20 off or return to the menu.

Turning to Figs. 31a-f, port 140 is checked to determine if a code ROM key is inserted into it. If not, the missing code key screen illustrated in Fig. 31b is displayed. From this error message, the user can either turn the instrument 20 off or return to the menu. If a code key is in the port 140, the type of key is determined. If the type of key is incorrect, an incorrect code key message is displayed. See Fig. 31c. From this error message, the user can either turn the instrument 20 off or return to the menu. If the correct type of code key is in port 140, the integrity of the code key's ROM contents is checked. If the code key ROM contents are corrupt, a code key damaged message is displayed. See Fig. 31d. From this error message, the user can either turn the instrument 20 off or return to the menu. If the code key ROM contents are viable, the code number of the code key is displayed for the user to compare to the code printed on the vial of strips from which the user will take a strip 21 for a glucose test. See Fig. 31e. The instrument 20 next determines from the information contained in the code key ROM whether the strips 21 associated with that code key are expired. If so, a strips expired message is displayed. Fig. 31f. From this error message, the user can turn the instrument 20 off, return to the menu, or conduct a test using the expired strip 21. If the user elects to conduct a test using the expired strip 21, an expired strip warning icon is set, on the display 42, and the instrument 20 returns to the

background routine. If the strips have not expired, the instrument 20 returns to the background routine.

Turning now to the strip prompt routine illustrated in Fig. 32a, the instrument first determines if a strip 21 is already in the strip port 96. If not, the user is prompted by the display 42 to insert one. See Fig. 32b. The user may also advance from the display of Fig. 32b by turning instrument 20 off or by returning to the menu. If a strip 21 is already in port 96, or the user inserts one in response to the display of Fig. 32b, the instrument 20 next determines the type of strip inserted, based upon certain electrical characteristics of the strip. The firmware contemplates three possibilities: a good diagnostic, or check, strip; a good test strip; or, a bad strip. If the strip is determined by instrument 20 to be bad, a bad strip message is displayed. See Fig. 32c. From this error message, the user can turn the instrument 20 off, return to the menu, or remove the strip, at which time the instrument 20 again prompts for the insertion of a strip. See Fig. 32b.

If the instrument 20 determines that the inserted strip 21 is a good one, the instrument 20 prompts the user to apply blood to the target area of the strip 21. Figs. 33a-b. The user can escape by turning the instrument 20 off or by returning to the main menu, or the user can apply blood to the strip 21. If the user applies blood to a strip 21, the instrument 20 displays the testing screen. See Fig. 33c. This screen includes a gauge which indicates approximately the percentage completion of the test and a message, or tip, from among a library of programmed tips. These messages crawl across a message line of the display in the illustrated instrument 20. The instrument 20 performs the glucose concentration determination. If an error is detected in the performance of this determination, an error message is displayed. See Fig. 33d. From the detection of such an error, the user can turn the instrument 20 off, return to the main menu or remove the strip. If the strip is removed, the strip prompt, Figs 32a-b, is displayed. If no error is detected, the instrument proceeds to display the measurement on the display 42. See Fig. 33e. The user can respond to the display of the measurement by permitting the instrument 20 to time itself out and power down, by returning to the main menu, by removing the strip, by selecting to enter events associated with the just completed measurement, or by selecting the diary for entry of the just completed measurement.

The performance of the measurement will be described with reference to Figs. 34a-e. Referring particularly to Fig. 34a, the instrument 20's measurement engine is started, temperature data is provided to the measurement engine, the glucose measurement is calculated and stored, and control is returned to the background routine. During the performance of the measurement, if the strip 21 is removed from port 96, or if the code ROM key is removed from port 140, an error screen is displayed. See Figs. 34b-d. The type of error is indicated in the display of Fig. 34d. This is the meaning of the X's in Fig. 34d. The user can respond to the display of Fig. 34d by turning the instrument 20 off or by returning to the main menu. Figs. 34b-c. If the strip 21 has been removed during performance of the measurement, the display 42 prompts the user to insert a strip 21. If the measurement results in an excessive glucose concentration indication, a different screen is displayed. That screen is illustrated in Fig. 34e, the glucose overflow error screen.

Turning now to the options available in the main menu, and with reference to Figs. 35a-c, selection of the main menu by the user causes a main menu screen to be displayed. The user may scroll through the options available from the main menu by pressing key 54c. The screen continues to roll over until all available options from which the user may select have been displayed. See Figs. 35b-c. The user may select from among these available options as indicated in the flowchart illustrated in Fig. 35a. The options include: running a glucose test (Figs. 32a-c, 33a-e and 34a-e); reviewing the contents of the instrument 20's memory (Figs. 36a-d); editing the memory menu and making entries to it (Figs. 46a-d); setting the date and time (Figs. 60a-c); setting the options (menu) (Figs. 61a-c); and, checking the battery (Figs. 69a-b).

Running a glucose test has previously been described. Reviewing memory can best be illustrated by referring to 36a-d. If the user elects to review memory, a screen is displayed from which the user can select from among the various memory files. See Figs. 36b-c. The user scrolls down through the various memory files until the one the user wishes to review is highlighted. One of the file options is a return to the main menu. The remaining file options include the options to review: diary; prior glucose test results; test results trends; a graph of selected glucose test

results; glucose ranges; the number of hypoglycemic events recorded in the memory; glucose averages; and, insulin pump profiles for insulin pump users.

If the user selects the review diary option, the screen illustrated in Fig. 37b is displayed. The user is permitted to review multiple events in each diary entry, and the most recently entered events are displayed first. The user may scroll up to earlier entered events. Fig. 37c. Events include, for example: type and time duration of various forms of exercise (Fig. 37d); carbohydrate intake (Fig. 37e); amounts of each of a number of different types of insulin taken (Fig. 37f); and, amounts of certain other biologically significant components (in the illustrated examples, ketones --Fig. 37g, and glycosylated hemoglobin --Fig. 37h) detected in the samples applied to strips 21 (of course, the strips 21 must be capable of providing reliable indications to the instrument 20 of any such components). The display 42 denotes any out of limits results with exclamation marks (!).

If the user selects the review glucose option, the screen illustrated in Fig. 38b is displayed. The user may scroll up to data from earlier readings and down to more recent readings. No readings other than glucose concentration test results are displayed under this option. Any applicable warnings, such as temperature out of range at the time of measurement, glucose concentration out of range, and so on, are displayed with the glucose readings.

If the user selects the review trend option, the screen illustrated in Fig. 39b is displayed. This screen has rows representing days on which readings are stored in memory, with each day being divided into a number of columns representing a number of time segments of the 24 hour day. In the illustrated instrument 20, the user can divide the day into eight segments according to the user's own treatment regimen, habits, and so on, but the entire 24 hours of each day must be accounted for. In the illustrated instrument 20, the eight columns are somewhat arbitrarily labelled: BReaKfast; MidMOorning; LUNch; MidAFternoon; DINner; EVEning; BEDtime; and, NiGHTime. Illustratively, the corresponding time intervals might be, for example: 6:00 am--8:59 am; 9:00 am -- 11:59 am; 12:00 noon --1:59 pm; 2:00 pm -- 4:59 pm; 5:00 pm -- 7:59 pm; 8:00 pm -- 9:59 pm; 10:00 pm -- 2:59 am; and, 3:00 am -- 5:59 am, respectively. As previously noted, the time interval width, starting time and ending time of each column are user selectable, as will be explained. In the illustrated

instrument 20, out of range readings are displayed in reverse video, with light numbers on a dark background.

If the user selects the graph option, a graph of results will be displayed. See Fig. 40b. In the illustrated instrument 20, the x axis represents forty-eight hours with divisions every six hours. The scale of the y axis is 50 -- 350 mg/dL with a division each 100 mg/dL in this range. The user's normal range can be entered, as will be discussed, and, if entered will be indicated by dotted lines. Values within the user's range are illustrated by + symbols. Values outside the instrument 20's reading range low are illustrated by V symbols. Values outside the instrument 20's reading range high are illustrated by ^ symbols. The user may scroll forward and back using keys 54c and 54a, respectively, and values forward and back in time from the displayed 48 hours will appear on the graph.

If the user selects the glucose ranges option, the user is asked to select a date range for records to be viewed. In the illustrated instrument 20, the user may select the last thirty days, the last fourteen days, the last seven days or the last forty-eight hours. The screen illustrated in Fig. 41b will be displayed with the date range displayed at the top of the display. The display will display the percentage of hypoglycemic test results, and the number of total test results in the date range. If the user presses key 54c, additional records including the percentage of low readings, the percentage of readings in the normal range, the percentage of high readings, and, again, the total number of test results in the date range, will be displayed. See Fig. 41c. The date range is selected as illustrated in Figs. 42a-b. The user selects the date screen, illustrated in Fig. 42b, and scrolls down using key 54c until the desired date range is highlighted. The user then selects that date range using key 54a. The instrument then returns to the routine illustrated in Fig. 41a.

If the user selects the number of hypoglycemic events option, the user is asked to select the date range over which the number of hypoglycemic events will be reported. See Figs. 42a-b. Once the user has selected a date range, the screen illustrated in Fig. 43b is displayed. In the illustrated instrument, the number of hypoglycemic events is reported by time of day. See the above discussion of Figs. 39a-b. The user can scroll down and up among the number of hypoglycemic events reported by time of day by pressing keys 54c and 54a, respectively.

If the user selects the review averages option, the user is again asked to select the date range over which the averages will be calculated. See Figs 42a-b.

Once the user has selected a date range, the screen illustrated in Fig. 44b is displayed.

In the illustrated instrument, the averages are reported by time of day. See the above

5 discussion of Figs. 39a-b. The user can scroll up and down among the averages reported by time of day by pressing keys 54a and 54c, respectively.

If the user selects the review insulin pump profile option, the screen illustrated in Fig. 45b is displayed. Other insulin pump information, such as temporary basal rates, bolus and square wave bolus, is illustrated with other information when the
10 review diary option is selected.

Returning briefly to Fig. 35a, the user may edit and enter in the main data menu as illustrated in Figs. 46a-d. If the user selects this option, the screen illustrated in Fig. 46b is displayed. The user may scroll down among the options on the main data menu by pressing key 54c. See Figs. 46c-d. The menu rolls over when
15 the last screen is reached. The user selects a highlighted option by pressing key 54a. The options in the illustrated instrument 20 include: diary; insulin types; insulin pump operating parameters; carbohydrate intake; events; exercise; ketones; glycosylated hemoglobin; and, return to the main menu.

To edit and enter diary, the flowchart illustrated in Fig. 47a is
20 instructive. First, the date and time are selected. Once the user has selected the date and time in which the user is interested, the diary settings for that date and time are displayed beginning with the display illustrated in Fig. 47b. The user may advance through the various screens for that date and time by pressing key 54c. The user may recall previous screens by pressing key 54b. See Figs. 47c-f. The user may change a
25 diary entry by pressing key 54a, and then selecting the entry to be changed by pressing key 54b to advance the highlighting of the entries. See Fig. 47g. Once the entry to be changed is highlighted, the user can increase the entry value by pressing key 54c or decrease the entry value by pressing key 54a until the appropriate value is displayed. See Figs. 47h-k. The save key appears on the last screen, Fig. 47f. The user cannot
30 save changed data until all screens, Figs. 47b-f, have been displayed.

The user is prompted to select the date and time by the display of the screen illustrated in Fig. 48b. The user may scroll up to earlier entries using key 54c.

In the illustrated instrument, the screen illustrated in Fig. 48b is only displayed when the user enters the routine illustrated in Fig. 46a.

To edit or enter insulin settings, the user first selects the date and time (see Figs. 48a-b), and then views the current insulin settings on the display illustrated in Fig. 49b. Pressing key 54c saves the displayed settings. No other action saves them. Pressing key 54a permits the user to edit or enter new settings. The user selects the setting to be edited or entered by depressing key 54b until that setting is highlighted. The user presses key 54a to reduce that setting and presses key 54c to increase that setting.

If the user elects the insulin pump option in Fig. 46a, the insulin pump menu screen illustrated in Fig. 50b is displayed on display 42. The user may select from the insulin pump menu options by scrolling down through the options using key 54c until the desired option is highlighted, and then pressing key 54a to select that option. The user may then: edit or enter data into the bolus settings as illustrated in Figs. 51a-c; edit or enter data into the temporary basal settings as illustrated in Figs. 52a-c; edit or enter data into the square wave bolus settings as illustrated in Figs. 53a-c; or, edit or enter basal profiles as illustrated in Figs. 54a-i.

If the user elects to edit or enter the bolus settings, the user is first prompted to select the date and time. See Figs. 48a-b. The bolus setting for the selected date and time is then displayed. See Fig. 51b. Pressing key 54c saves the displayed setting. No other action saves it. If the user wishes to change the displayed setting, the user presses key 54a. The setting is highlighted. See Fig. 51c. The user increases the setting by pressing key 54c, and reduces it by pressing key 54a. When the correct setting is reached, the user presses key 54b and then key 54c and the new setting is entered.

If the user elects to edit or enter temporary basal settings, the user is first prompted to select the date and time. See Figs. 48a-b. The temporary basal setting for the selected date and time is then displayed. See Fig. 52b. Pressing key 54c saves the displayed setting. No other action does. If the user wishes to change the displayed setting, the user presses key 54a. A field of the setting is highlighted. See Fig. 52c. If the highlighted field is the field the user wishes to change, the user increases the setting by pressing key 54c, and reduces it by pressing key 54a. When

the correct setting is reached, the user presses key 54b and then key 54c and the new setting is entered. If the highlighted field is not the field the user wishes to change, the user may advance to the field he or she wishes to change by pressing key 54b until the setting the user wishes to change is highlighted.

5 If the user elects to edit or enter square wave bolus settings, the user is first prompted to select the date and time. See Figs. 48a-b. The square wave bolus setting for the selected date and time is then displayed. See Fig. 53b. Pressing key 54c saves the displayed setting. No other action does. If the user wishes to change the displayed setting, the user presses key 54a. A field of the setting is highlighted. See
10 Fig. 53c. If the highlighted field is the field the user wishes to change, the user increases the setting by pressing key 54c, and reduces it by pressing key 54a. When the correct setting is reached, the user presses key 54b until the screen illustrated in Fig. 53b is displayed, and then key 54c, and the new setting is entered. If the highlighted field is not the field the user wishes to change, the user may advance to the
15 field he or she wishes to change by pressing key 54b until the field the user wishes to change is highlighted.

 If the user elects to edit or enter basal profiles, the user is first prompted to select the date and time. See Figs. 48a-b. The basal profiles for the selected date are then displayed, beginning with the screen illustrated in Fig. 54b. The
20 user may scroll forward and back through the profiles for the selected date by pressing keys 54c and 54b, respectively. The user may save the current settings for the selected date by pressing key 54c when the last screen is displayed. See Fig. 54e. No other action saves the current settings. To change the current settings, the user presses key 54a. A field of the settings is highlighted. See Fig. 54f. If the highlighted field is the
25 one the user wishes to change, the user presses key 54c to increase the setting, and key 54a to decrease it. When the correct setting is reached, the user presses key 54b until the screen illustrated in Fig. 54b is displayed, and then key 54c through the screens illustrated in Figs. 54c-e, and the new setting is entered. If the highlighted field is not the field the user wishes to change, the user may advance to the field he or she wishes
30 to change by pressing key 54b until the field the user wishes to change is highlighted.

 Returning to Fig. 46a, if the user elects the edit/enter carbohydrates option, the user is first prompted to select the date and time. See Figs. 48a-b. The

carbohydrates setting for the selected date and time is then displayed. See Fig. 55b. Pressing key 54c saves the displayed setting. No other action does. If the user wishes to change the displayed setting, the user presses key 54a. The screen illustrated in Fig. 55c is displayed. The user increases the setting by pressing key 54c and decreases it by pressing key 54a. When the correct setting is displayed, the user presses first key 54b to display the screen illustrated in Fig. 55b, and then key 54c to save the changed entry.

Returning to Fig. 46a, if the user elects the edit/enter events option, the user is first prompted to select the date and time. See Figs. 48a-b. The screen illustrated in Fig. 56b is displayed. Pressing key 54c advances through the event screens. See Fig. 56c. Pressing key 54c when screen 56c is displayed saves the displayed settings. No other action does. If the user wishes to change a displayed setting, the user presses key 54a. The screen illustrated in Fig. 56d is displayed. If the highlighted field is the one the user wishes to change, the user presses keys 54a and c to scroll through the various available event texts until the correct one is displayed, then presses key 54b until the display illustrated in Fig. 56b is displayed, then key 54c until the changed entry is saved.

Returning to Fig. 46a, if the user elects the edit/enter exercise option, the user is first prompted to select the date and time. See Figs. 48a-b. The screen illustrated in Fig. 57b is displayed. Pressing key 54c when screen 60b is displayed saves the displayed settings. No other action does. If the user wishes to change a displayed setting, the user presses key 54a, and the screen illustrated in Fig. 57c is displayed. If the highlighted field is the one the user wishes to change, the user presses keys 54a and c to scroll through the various available exercise texts until the correct one is displayed, then presses key 54b, returning to the display illustrated in Fig. 57b. The user then presses key 54c to save the changed entry.

Returning to Fig. 46a, if the user elects the edit/enter ketones option, the user is first prompted to select the date and time. See Figs. 48a-b. The screen illustrated in Fig. 58b is then displayed. Pressing key 54c when the screen illustrated in Fig. 58b is displayed saves the displayed settings. No other action does. If the user wishes to change the displayed settings, the user presses key 54a, and the screen illustrated in Fig. 58c is displayed. The user presses keys 54a and c to scroll through

the various ketones texts until the correct one is displayed, and then presses key 54b, returning to the display illustrated in Fig. 58b. The user then presses key 54c to save the changed entry.

Returning to Fig. 46a, if the user elects the edit/enter glycosylated
5 hemoglobin, the user is first prompted to select the date and time. See Figs. 48a-b. The screen illustrated in Fig. 59b is then displayed. Pressing key 54c when the screen illustrated in Fig. 59b is displayed saves the displayed settings. No other action does. If the user wishes to change the displayed settings, the user presses key 54a, and the screen illustrated in Fig. 59c is displayed. The user presses keys 54a and c until the
10 correct entry is displayed, and then presses key 54b, returning to the display illustrated in Fig. 59b. The user then presses key 54c to save the changed entry.

The user may need to set the correct date and time, for example, when the batteries 75 have been out of the instrument 20 for more than an hour or so, discharging the supercapacitor. Other date and time parameters, such as, for example,
15 whether the user prefers a twelve hour clock or a twenty-four hour clock, or whether the user prefers the date displayed as day, month and year or as month, day and year, are also user selectable. If the user selects the set date and time option from Fig. 35b, the date and time screen illustrated in Fig. 60b is displayed. Pressing key 54c when the screen illustrated in Fig. 60b is displayed saves the displayed settings. No other action
20 does. If the user wishes to change the displayed settings, the user presses key 54a, and the screen illustrated in Fig. 60c is displayed. If the highlighted field is the one the user wishes to change, the user presses keys 54a and c until the correct field is displayed. The user then presses key 54b to return to the display illustrated in Fig. 60b, and then presses key 54c to save the corrected date and time. If the highlighted field is not the
25 one the user wishes to change, the user presses key 54b to advance through the fields until the one the user wishes to change is highlighted.

If the user selects the set options menu from Fig. 35c, the screen illustrated in Fig. 61b is displayed. The user may select from among several options in the illustrated instrument 20, including: meter options; insulin; insulin pump; glucose
30 ranges; setting the time blocks; setting the diary; and, country (language) options. The user can scroll downward through the various options using key 54c. Pressing key 54a when a particular option is highlighted results in entry into a routine to set that option.

For example, and with reference to Figs. 62a-c, the user can elect to have the buzzer 37 power switch 170 enabled or disabled, the backlight power switch 154 enabled or disabled, and the scrolling messages or tips enabled or disabled. If the user elects to view the meter options, the screen illustrated in Fig. 62b is displayed. Pressing key 54c when the screen illustrated in Fig. 62b is displayed saves the current meter setup options. No other action does. If the user wishes to change the meter setup options, he or she presses key 54a. This results in the display of the screen illustrated in Fig. 62c. The user may change the setup of the highlighted option by pressing either key 54a or key 54c. Pressing key 54b through all of the remaining options returns the user to the screen illustrated in Fig. 62b. Pressing key 54c saves the changed setup options. If the highlighted option in Fig. 62c is not the one the user wishes to change, the user may press key 54b to advance through the available options until the one the user wishes to change is highlighted.

If the user elects the set insulin option from Fig. 61a, the screen illustrated in Fig. 63b is displayed. Pressing key 54c displays for the user the screen illustrated in Fig. 63c. If the user wishes to save these settings, he or she may do so by pressing key 54c. No other action will save these settings. If the user wishes to change any of these settings he or she may press key 54a. The screen illustrated in Fig. 63d will be displayed. If the highlighted setting is the one the user wishes to change, the user may press keys 54a and c until the setting is changed to the appropriate new setting. The user can then press key 54b until the screen illustrated in Fig. 63b is displayed, and then press key 54c until the new settings are saved. If the highlighted setting is not the one the user wishes to change, the user may press key 54b until the highlighted setting is the one the user wishes to change.

If the user elects the insulin pump option from Fig. 61a, the screen illustrated in Fig. 64b is displayed. If the user wishes to save this setting, he or she may do so by pressing key 54c. No other action will save this setting. If the user wishes to change this setting, he or she may press key 54a. The setting will be changed. Pressing key 54c will save the changed setting.

If the user elects the set glucose ranges option from Fig. 61a, the screen illustrated in Fig. 65b will be displayed. If the user wishes to save these settings, he or she may do so by pressing key 54c. No other action will save these settings. If the

user wishes to change these settings, he or she may press key 54a. The screen illustrated in Fig. 65c will be displayed. If the highlighted setting is the one the user wishes to change, the user may change the setting by pressing one of keys 54a and 54c until the correct setting appears in the highlighted area. The user then presses key 54b until the display returns to the screen illustrated in Fig. 65b. The user then presses key 54c to save the correct setting. If the highlighted setting is not the one the user wishes to change, the user presses key 54b until the highlighted setting is the one to be changed, and proceeds as described above.

If the user elects the set time blocks option from Fig. 61a, the screen illustrated in Fig. 66b will be displayed. The user may refer back and forth between the screen illustrated in Fig. 66b and the screen illustrated in Fig. 66c by pressing key 54c when the screen of Fig. 66b is displayed and key 54b when the screen of Fig. 66c is displayed. The user may save the settings of Figs. 66b-c by pressing key 54c when the screen of Fig. 66c is displayed. No other action will save these settings. If the user wishes to change the times in any blocks, the user may press key 54a. The screen illustrated in Fig. 66d will be displayed. If the user wishes to change the highlighted entry, the user may do so by pressing keys 54a and 54c until the desired entry appears in the highlighted area. The user may then advance through the remaining entries, one at a time, making any other desired changes to the remaining entries as they are highlighted, in the same manner as the changes were made to the first highlighted entry. In the illustrated instrument 20, only the beginning times of the various time blocks are user selectable. The ending times are calculated by the instrument 20 to be one minute before the starting times of the next subsequent time blocks and are entered automatically by the instrument 20. After the last entry is highlighted, and changed if desired, pressing key 54b will return the display to screen 66b. To save the changes, the user need only press key 54c to display screen 66c, and then press key 54c again to save the changes.

If the user elects the set diary defaults option from Fig. 61a, the screen illustrated in Fig. 67b will be displayed. Pressing key 54c will scroll the display down until the time block whose diary default settings are to be changed is highlighted. If the user wishes to change any of the diary default settings for a highlighted time block, the user presses key 54a. The screen illustrated in Fig. 67c is displayed. The user may

move back and forth among the various screens illustrated in Figs. 67c-g by pressing keys 54c to advance to the next subsequent screen (Figs. 67c-f only) and 54b to go back to the immediately preceding screen (Figs. 67d-g only). The user may save the current diary default settings by pressing key 54c when the screen illustrated in Fig. 67g is displayed. No other action will save the current settings. If the user wishes to change the current settings, the user need only press key 54a and the screen illustrated in Fig. 67h will be displayed. The user may change the highlighted entry by pressing keys 54a and c until the highlighted entry is correct. If the highlighted entry is not to be changed, the user may advance through the entries by pressing key 54b until the entry to be changed is highlighted. The user may then change that entry as described above. Pressing key 54b after the last entry illustrated in Fig. 67l is highlighted returns the user to the screen illustrated in Fig. 67c. The corrected diary default settings are then saved by advancing to the screen illustrated in Fig. 67g and pressing key 54c.

If the user elects the set country option from Fig. 61a, the screen illustrated in Fig. 68b is displayed. If the user does not wish to change the settings, the user may press key 54c and save the settings. If the settings are saved, the routine checks to be sure that a different language has been selected for the user interface. If not, control is returned to the set options menu. If a different language has been selected, the instrument 20 is powered down. If the user wishes to change any setting, the user presses key 54a. The screen illustrated in Fig. 68c is displayed. The user can advance through the available options for the highlighted setting by pressing keys 54a and 54c until the desired option appears. The user may then press key 54b to highlight the next setting, and then press keys 54a and 54c if any change is desired in the next highlighted option. The user may continue to do this until pressing key 54b returns the user to the screen illustrated in Fig. 68b. The user then presses key 54c to save the revised settings.

If the user selects the check battery option from Figs. 35a-c, the screen illustrated in Fig. 69b is displayed. The shading of the battery in the screen corresponds to the batteries 75s' voltage. The user may return from this display to the main menu, turn the instrument 20 off, or permit to time itself off.

Referring to Figs. 70a-b, the illustrated instrument also keeps track of certain additional events and parameters. Pressing of keys 54a-c simultaneously causes

the screen illustrated in Fig. 70b to be displayed. This screen displays the instrument 20's serial number (S:ssssss), the version of the firmware with which the instrument 20 is operating (V:v.vv), the number of times the instrument 20 has been powered up (C1:11111), the number of glucose concentration determinations the instrument 20 has run
5 (C2:22222) and the number of times the instrument 20 has been reset (C3:33333).

The reference to any prior art in this specification is not, and should not be taken as, an acknowledgment or any form of suggestion that that prior art forms part of the common general knowledge in Australia.

Throughout this specification and the claims which follow, unless the context
10 requires otherwise, the word "comprise", and variations such as "comprises" and "comprising", will be understood to imply the inclusion of a stated integer or step or group of integers or steps but not the exclusion of any other integer or step or group of integers or steps.

11
12
13
14
15
16
17
18
19
20
21
22
23
24
25
26
27
28
29
30
31
32
33
34
35
36
37
38
39
40
41
42
43
44
45
46
47
48
49
50
51
52
53
54
55
56
57
58
59
60
61
62
63
64
65
66
67
68
69
70
71
72
73
74
75
76
77
78
79
80
81
82
83
84
85
86
87
88
89
90
91
92
93
94
95
96
97
98
99
100
101
102
103
104
105
106
107
108
109
110
111
112
113
114
115
116
117
118
119
120
121
122
123
124
125
126
127
128
129
130
131
132
133
134
135
136
137
138
139
140
141
142
143
144
145
146
147
148
149
150
151
152
153
154
155
156
157
158
159
160
161
162
163
164
165
166
167
168
169
170
171
172
173
174
175
176
177
178
179
180
181
182
183
184
185
186
187
188
189
190
191
192
193
194
195
196
197
198
199
200
201
202
203
204
205
206
207
208
209
210
211
212
213
214
215
216
217
218
219
220
221
222
223
224
225
226
227
228
229
230
231
232
233
234
235
236
237
238
239
240
241
242
243
244
245
246
247
248
249
250
251
252
253
254
255
256
257
258
259
260
261
262
263
264
265
266
267
268
269
270
271
272
273
274
275
276
277
278
279
280
281
282
283
284
285
286
287
288
289
290
291
292
293
294
295
296
297
298
299
300
301
302
303
304
305
306
307
308
309
310
311
312
313
314
315
316
317
318
319
320
321
322
323
324
325
326
327
328
329
330
331
332
333
334
335
336
337
338
339
340
341
342
343
344
345
346
347
348
349
350
351
352
353
354
355
356
357
358
359
360
361
362
363
364
365
366
367
368
369
370
371
372
373
374
375
376
377
378
379
380
381
382
383
384
385
386
387
388
389
390
391
392
393
394
395
396
397
398
399
400
401
402
403
404
405
406
407
408
409
410
411
412
413
414
415
416
417
418
419
420
421
422
423
424
425
426
427
428
429
430
431
432
433
434
435
436
437
438
439
440
441
442
443
444
445
446
447
448
449
450
451
452
453
454
455
456
457
458
459
460
461
462
463
464
465
466
467
468
469
470
471
472
473
474
475
476
477
478
479
480
481
482
483
484
485
486
487
488
489
490
491
492
493
494
495
496
497
498
499
500
501
502
503
504
505
506
507
508
509
510
511
512
513
514
515
516
517
518
519
520
521
522
523
524
525
526
527
528
529
530
531
532
533
534
535
536
537
538
539
540
541
542
543
544
545
546
547
548
549
550
551
552
553
554
555
556
557
558
559
560
561
562
563
564
565
566
567
568
569
570
571
572
573
574
575
576
577
578
579
580
581
582
583
584
585
586
587
588
589
590
591
592
593
594
595
596
597
598
599
600
601
602
603
604
605
606
607
608
609
610
611
612
613
614
615
616
617
618
619
620
621
622
623
624
625
626
627
628
629
630
631
632
633
634
635
636
637
638
639
640
641
642
643
644
645
646
647
648
649
650
651
652
653
654
655
656
657
658
659
660
661
662
663
664
665
666
667
668
669
670
671
672
673
674
675
676
677
678
679
680
681
682
683
684
685
686
687
688
689
690
691
692
693
694
695
696
697
698
699
700
701
702
703
704
705
706
707
708
709
710
711
712
713
714
715
716
717
718
719
720
721
722
723
724
725
726
727
728
729
730
731
732
733
734
735
736
737
738
739
740
741
742
743
744
745
746
747
748
749
750
751
752
753
754
755
756
757
758
759
760
761
762
763
764
765
766
767
768
769
770
771
772
773
774
775
776
777
778
779
780
781
782
783
784
785
786
787
788
789
790
791
792
793
794
795
796
797
798
799
800
801
802
803
804
805
806
807
808
809
810
811
812
813
814
815
816
817
818
819
820
821
822
823
824
825
826
827
828
829
830
831
832
833
834
835
836
837
838
839
840
841
842
843
844
845
846
847
848
849
850
851
852
853
854
855
856
857
858
859
860
861
862
863
864
865
866
867
868
869
870
871
872
873
874
875
876
877
878
879
880
881
882
883
884
885
886
887
888
889
890
891
892
893
894
895
896
897
898
899
900
901
902
903
904
905
906
907
908
909
910
911
912
913
914
915
916
917
918
919
920
921
922
923
924
925
926
927
928
929
930
931
932
933
934
935
936
937
938
939
940
941
942
943
944
945
946
947
948
949
950
951
952
953
954
955
956
957
958
959
960
961
962
963
964
965
966
967
968
969
970
971
972
973
974
975
976
977
978
979
980
981
982
983
984
985
986
987
988
989
990
991
992
993
994
995
996
997
998
999
1000
1001
1002
1003
1004
1005
1006
1007
1008
1009
1010
1011
1012
1013
1014
1015
1016
1017
1018
1019
1020
1021
1022
1023
1024
1025
1026
1027
1028
1029
1030
1031
1032
1033
1034
1035
1036
1037
1038
1039
1040
1041
1042
1043
1044
1045
1046
1047
1048
1049
1050
1051
1052
1053
1054
1055
1056
1057
1058
1059
1060
1061
1062
1063
1064
1065
1066
1067
1068
1069
1070
1071
1072
1073
1074
1075
1076
1077
1078
1079
1080
1081
1082
1083
1084
1085
1086
1087
1088
1089
1090
1091
1092
1093
1094
1095
1096
1097
1098
1099
1100
1101
1102
1103
1104
1105
1106
1107
1108
1109
1110
1111
1112
1113
1114
1115
1116
1117
1118
1119
1120
1121
1122
1123
1124
1125
1126
1127
1128
1129
1130
1131
1132
1133
1134
1135
1136
1137
1138
1139
1140
1141
1142
1143
1144
1145
1146
1147
1148
1149
1150
1151
1152
1153
1154
1155
1156
1157
1158
1159
1160
1161
1162
1163
1164
1165
1166
1167
1168
1169
1170
1171
1172
1173
1174
1175
1176
1177
1178
1179
1180
1181
1182
1183
1184
1185
1186
1187
1188
1189
1190
1191
1192
1193
1194
1195
1196
1197
1198
1199
1200
1201
1202
1203
1204
1205
1206
1207
1208
1209
1210
1211
1212
1213
1214
1215
1216
1217
1218
1219
1220
1221
1222
1223
1224
1225
1226
1227
1228
1229
1230
1231
1232
1233
1234
1235
1236
1237
1238
1239
1240
1241
1242
1243
1244
1245
1246
1247
1248
1249
1250
1251
1252
1253
1254
1255
1256
1257
1258
1259
1260
1261
1262
1263
1264
1265
1266
1267
1268
1269
1270
1271
1272
1273
1274
1275
1276
1277
1278
1279
1280
1281
1282
1283
1284
1285
1286
1287
1288
1289
1290
1291
1292
1293
1294
1295
1296
1297
1298
1299
1300
1301
1302
1303
1304
1305
1306
1307
1308
1309
1310
1311
1312
1313
1314
1315
1316
1317
1318
1319
1320
1321
1322
1323
1324
1325
1326
1327
1328
1329
1330
1331
1332
1333
1334
1335
1336
1337
1338
1339
1340
1341
1342
1343
1344
1345
1346
1347
1348
1349
1350
1351
1352
1353
1354
1355
1356
1357
1358
1359
1360
1361
1362
1363
1364
1365
1366
1367
1368
1369
1370
1371
1372
1373
1374
1375
1376
1377
1378
1379
1380
1381
1382
1383
1384
1385
1386
1387
1388
1389
1390
1391
1392
1393
1394
1395
1396
1397
1398
1399
1400
1401
1402
1403
1404
1405
1406
1407
1408
1409
1410
1411
1412
1413
1414
1415
1416
1417
1418
1419
1420
1421
1422
1423
1424
1425
1426
1427
1428
1429
1430
1431
1432
1433
1434
1435
1436
1437
1438
1439
1440
1441
1442
1443
1444
1445
1446
1447
1448
1449
1450
1451
1452
1453
1454
1455
1456
1457
1458
1459
1460
1461
1462
1463
1464
1465
1466
1467
1468
1469
1470
1471
1472
1473
1474
1475
1476
1477
1478
1479
1480
1481
1482
1483
1484
1485
1486
1487
1488
1489
1490
1491
1492
1493
1494
1495
1496
1497
1498
1499
1500
1501
1502
1503
1504
1505
1506
1507
1508
1509
1510
1511
1512
1513
1514
1515
1516
1517
1518
1519
1520
1521
1522
1523
1524
1525
1526
1527
1528
1529
1530
1531
1532
1533
1534
1535
1536
1537
1538
1539
1540
1541
1542
1543
1544
1545
1546
1547
1548
1549
1550
1551
1552
1553
1554
1555
1556
1557
1558
1559
1560
1561
1562
1563
1564
1565
1566
1567
1568
1569
1570
1571
1572
1573
1574
1575
1576
1577
1578
1579
1580
1581
1582
1583
1584
1585
1586
1587
1588
1589
1590
1591
1592
1593
1594
1595
1596
1597
1598
1599
1600
1601
1602
1603
1604
1605
1606
1607
1608
1609
1610
1611
1612
1613
1614
1615
1616
1617
1618
1619
1620
1621
1622
1623
1624
1625
1626
1627
1628
1629
1630
1631
1632
1633
1634
1635
1636
1637
1638
1639
1640
1641
1642
1643
1644
1645
1646
1647
1648
1649
1650
1651
1652
1653
1654
1655
1656
1657
1658
1659
1660
1661
1662
1663
1664
1665
1666
1667
1668
1669
1670
1671
1672
1673
1674
1675
1676
1677
1678
1679
1680
1681
1682
1683
1684
1685
1686
1687
1688
1689
1690
1691
1692
1693
1694
1695
1696
1697
1698
1699
1700
1701
1702
1703
1704
1705
1706
1707
1708
1709
1710
1711
1712
1713
1714
1715
1716
1717
1718
1719
1720
1721
1722
1723
1724
1725
1726
1727
1728
1729
1730
1731
1732
1733
1734
1735
1736
1737
1738
1739
1740
1741
1742
1743
1744
1745
1746
1747
1748
1749
1750
1751
1752
1753
1754
1755
1756
1757
1758
1759
1760
1761
1762
1763
1764
1765
1766
1767
1768
1769
1770
1771
1772
1773
1774
1775
1776
1777
1778
1779
1780
1781
1782
1783
1784
1785
1786
1787
1788
1789
1790
1791
1792
1793
1794
1795
1796
1797
1798
1799
1800
1801
1802
1803
1804
1805
1806
1807
1808
1809
1810
1811
1812
1813
1814
1815
1816
1817
1818
1819
1820
1821
1822
1823
1824
1825
1826
1827
1828
1829
1830
1831
1832
1833
1834
1835
1836
1837
1838
1839
1840
1841
1842
1843
1844
1845
1846
1847
1848
1849
1850
1851
1852
1853
1854
1855
1856
1857
1858
1859
1860
1861
1862
1863
1864
1865
1866
1867
1868
1869
1870
1871
1872
1873
1874
1875
1876
1877
1878
1879
1880
1881
1882
1883
1884
1885
1886
1887
1888
1889
1890
1891
1892
1893
1894
1895
1896
1897
1898
1899
1900
1901
1902
1903
1904
1905
1906
1907
1908
1909
1910
1911
1912
1913
1914
1915
1916
1917
1918
1919
1920
1921
1922
1923
1924
1925
1926
1927
1928
1929
1930
1931
1932
1933
1934
1935
1936
1937
1938
1939
1940
1941
1942
1943
1944
1945
1946
1947
1948
1949
1950
1951
1952
1953
1954
1955
1956
1957
1958
1959
1960
1961
1962
1963
1964
1965
1966
1967
1968
1969
1970
1971
1972
1973
1974
1975
1976
1977
1978
1979
1980
1981
1982
1983
1984
1985
1986
1987
1988
1989
1990
1991
1992
1993
1994
1995
1996
1997
1998
1999
2000
2001
2002
2003
2004
2005
2006
2007
2008
2009
2010
2011
2012
2013
2014
2015
2016
2017
2018
2019
2020
2021
2022
2023
2024
2025
2026
2027
2028
2029
2030
2031
2032
2033
2034
2035
2036
2037
2038
2039
2040
2041
2042
2043
2044
2045
2046
2047
2048
2049
2050
2051
2052
2053
2054
2055
2056
2057
2058
2059
2060
2061
2062
2063
2064
2065
2066
2067
2068
2069
2070
2071
2072
2073
2074
2075
2076
2077
2078
2079
2080
2081
2082
2083
2084
2085
2086
2087
2088
2089
2090
2091
2092
2093
2094
2095
2096
2097
2098
2099
2100
2101
2102
2103
2104
2105
2106
2107
2108
2109
2110
2111
2112
2113
2114
2115
2116
2117
2118
2119
2120
2121
2122
2123
2124
2125
2126
2127
2128
2129
2130
2131
2132
2133
2134
2135
2136
2137
2138
2139
2140
2141
2142
2143
2144
2145
2146
2147
2148
2149
2150
2151
2152
2153
2154
2155
2156
2157
2158
2159
2160
2161
2162
2163
2164
2165
2166
2167
2168
2169
2170
2171
2172
2173
2174
2175
2176
2177
2178
2179
21

Claims:

1. An electrical apparatus for use with an electrical cell for providing power, the cell having two terminals, the apparatus including a first connector for contacting one of the terminals and a second connector for contacting
5 the other of the terminals when the cell is installed in the apparatus, the second connector including: a base portion fixed in the apparatus, a first generally planar leg portion resiliently connected to and extending away from the base portion, a second generally planar leg portion resiliently connected to and extending away from the first generally planar leg portion, and a third generally planar leg portion resiliently
10 connected to and extending away from the second generally planar leg portion and toward the first generally planar leg portion, installation of the cell in the apparatus causing the other terminal to resiliently engage the second generally planar leg portion.
2. The electrical apparatus of claim 1 wherein the second generally planar leg portion also extends away from the base portion.
- 15 3. The electrical apparatus of claim 2 wherein the third generally planar leg portion has an extension that extends away from the base portion.
4. The electrical apparatus of claim 1 comprising an instrument for determining the concentration of a medically significant component of a biological sample.
- 20 5. The electrical apparatus of claim 1 further comprising the dry cell, the installation of the dry cell in the apparatus causing the one terminal to engage the first connector.
6. The electrical apparatus of claim 1 including a well for receiving the cell, the well including an opening through which the first connector is exposed to
25 the well, a boss adjacent the opening, the boss precluding the other terminal from engaging the first connector when the cell is inserted into the well in incorrect orientation.
7. The electrical apparatus of claim 1 including a circuit board to which the base portion of the second connector is fixed.
- 30 8. The electrical apparatus of claim 2 wherein the first generally planar leg portion of the second connector extends away from the base portion at an angle between about five degrees and about ten degrees with respect to a line



- 47 -

perpendicular to the base portion and generally in a first direction, the second generally planar leg portion extends away from the first generally planar leg portion at an angle between about fifteen degrees and about twenty-five degrees with respect to the perpendicular line and generally in a second direction opposite to the first direction, and
5 the third generally planar leg portion extends toward the base portion at an angle of between about forty degrees and about fifty degrees with respect to the perpendicular line and generally in the first direction.

9. The electrical apparatus of claim 8 wherein the second connector comprises BeCu 190 alloy.

10 10. The electrical apparatus of claim 9 wherein the second connector comprises a 60/40 tin/lead plating.

11. The electrical apparatus of claim 8 wherein the radii of curvature of the portions of the second connector between the base portion and the first generally planar leg portion, the first generally planar leg portion and the second generally planar leg
15 portion and the second generally planar leg portion and the third generally planar leg portion are substantially constant.

12. The electrical apparatus of claim 11 wherein the third generally planar leg portion has an extension that extends away from the base portion, and wherein the radius of curvature of the portion of the second connector between the extension and
20 the third generally planar leg portion is also substantially constant.

13. An electrical apparatus for use with an electrical cell for providing power substantially as hereinbefore described with reference to the accompanying drawings.

25

DATED this 28th day of June, 2001

ROCHE DIAGNOSTICS CORPORATION

By its Patent Attorneys

30 DAVIES COLLISON CAVE



1/65

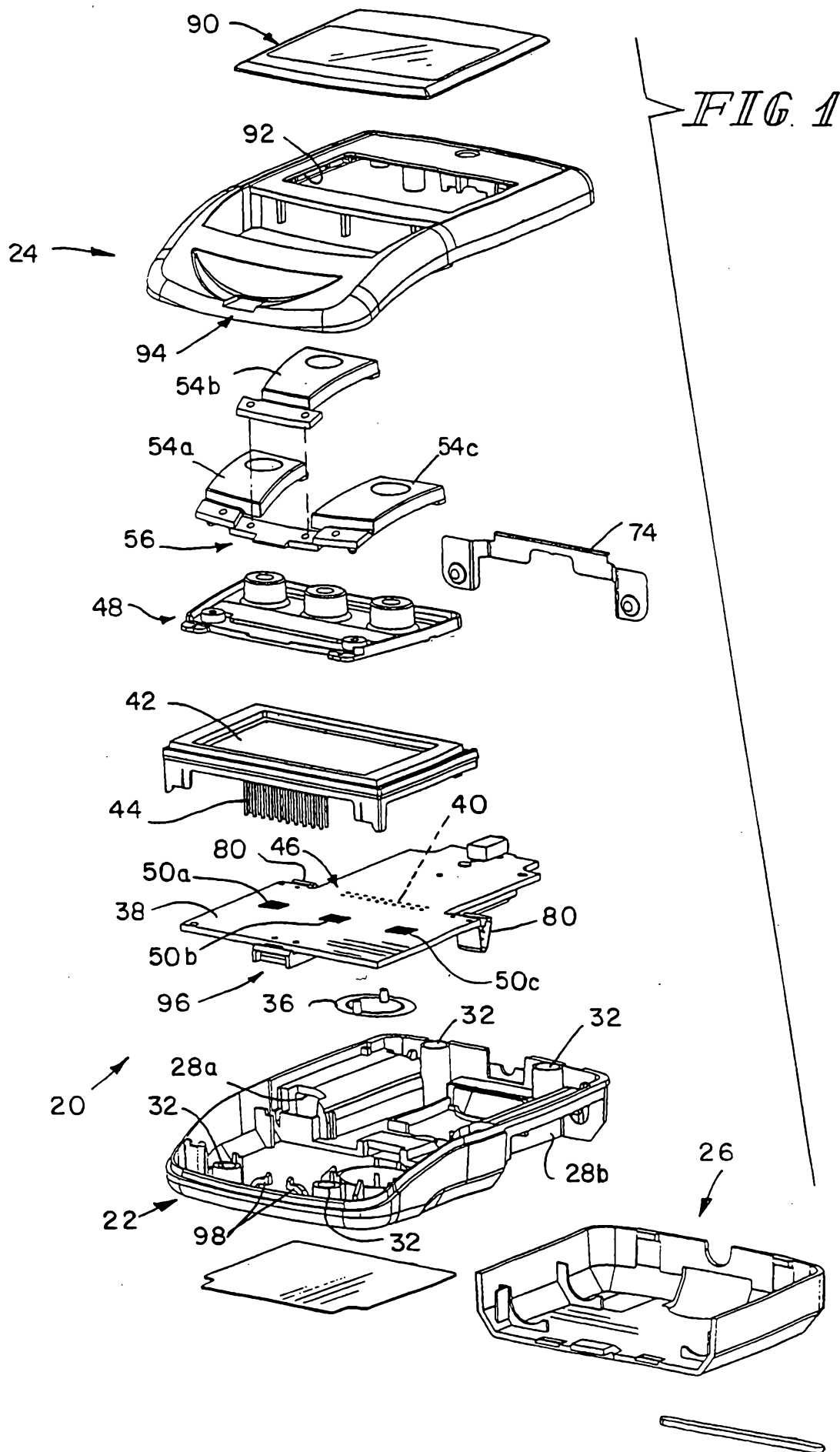

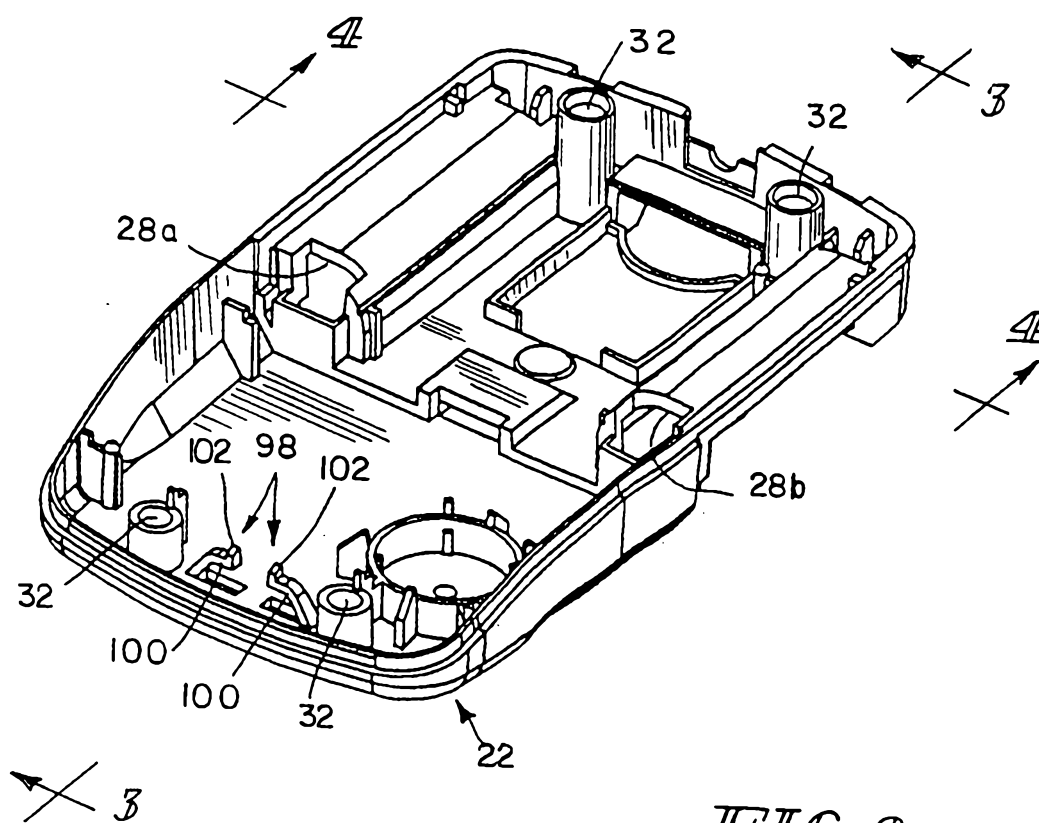

FIG. 2

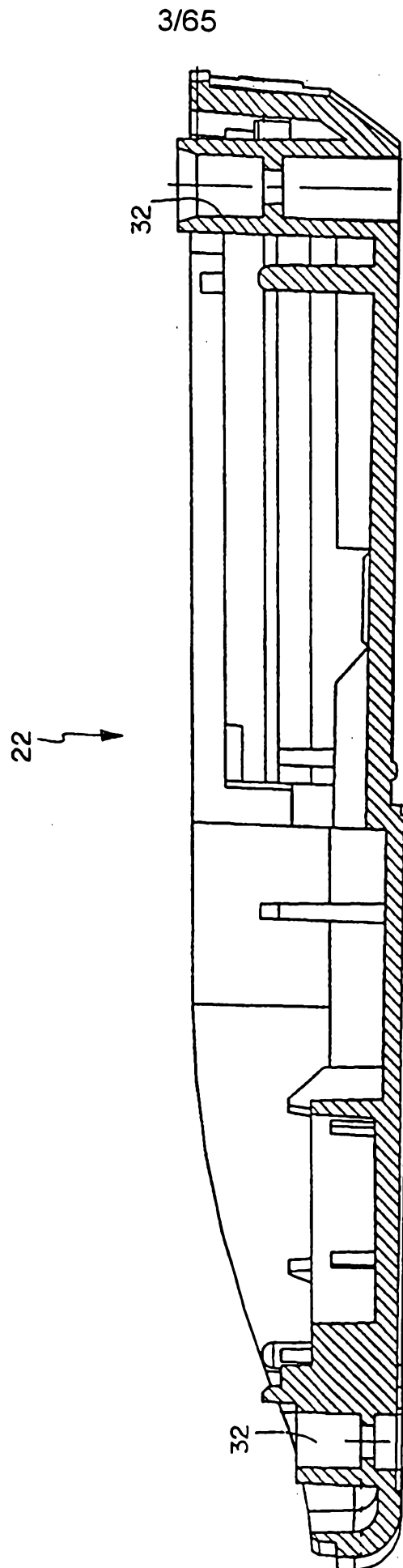

FIG. 3

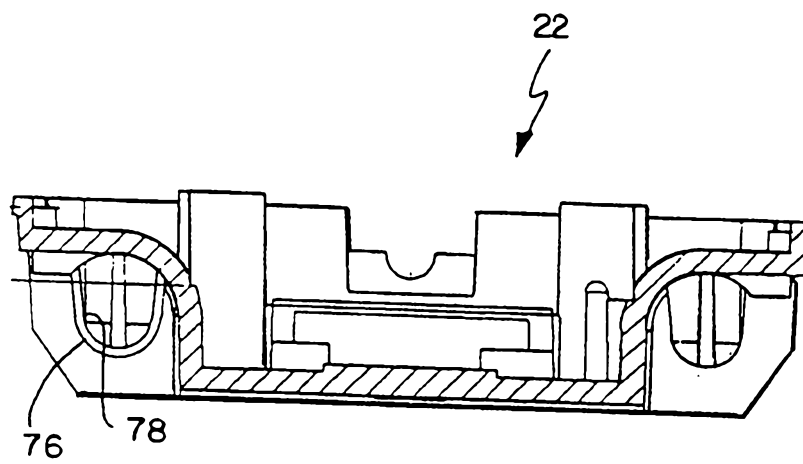

FIG. 4

5/65

099/28736

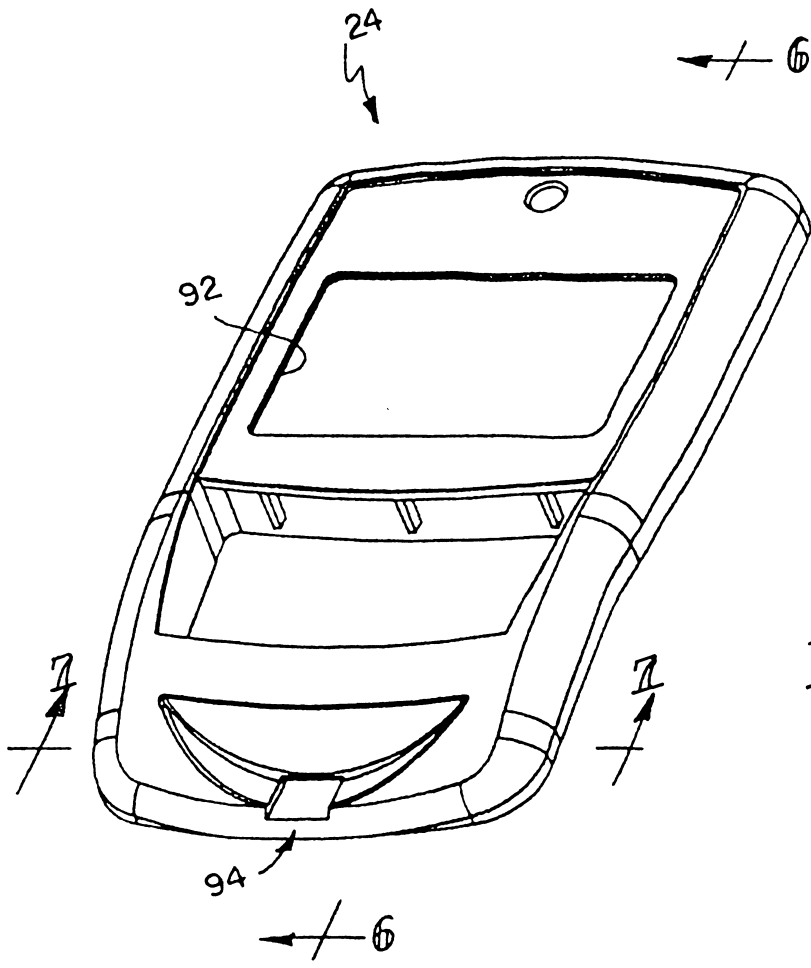

FIG. 5

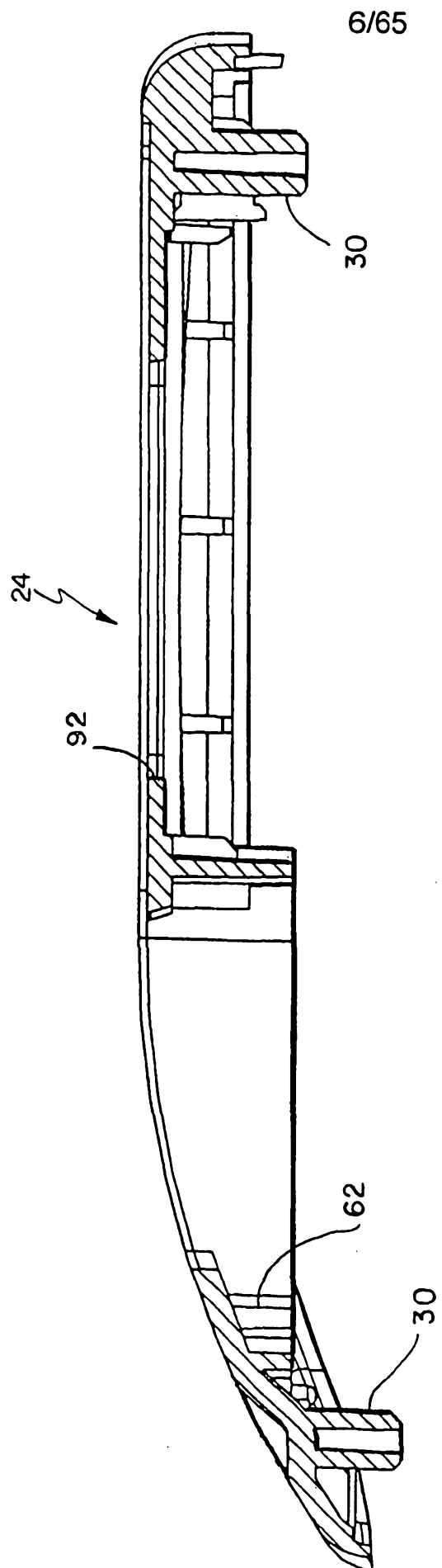

FIG. 6

7/65

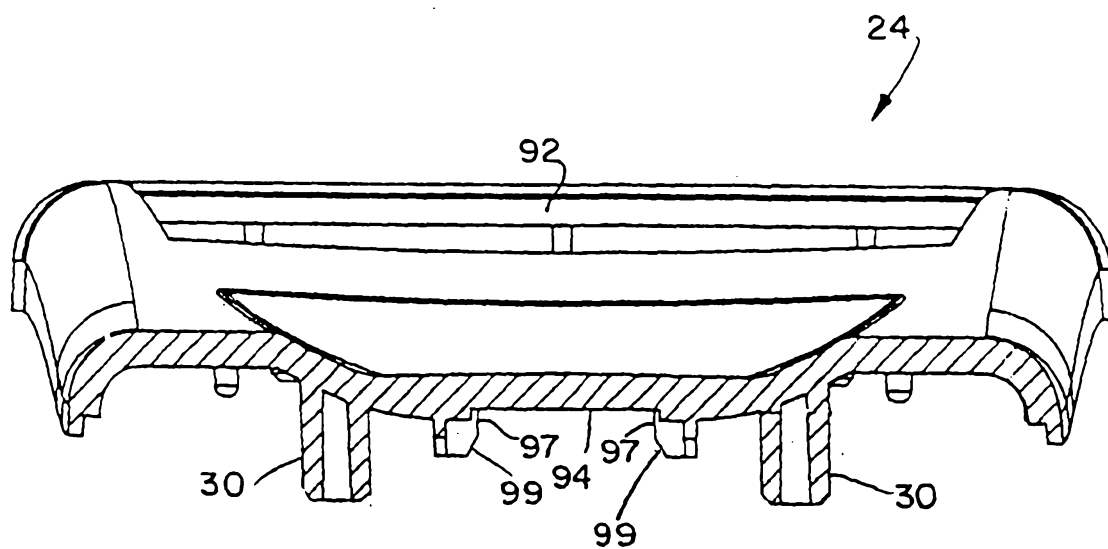

FIG. 7

8/65

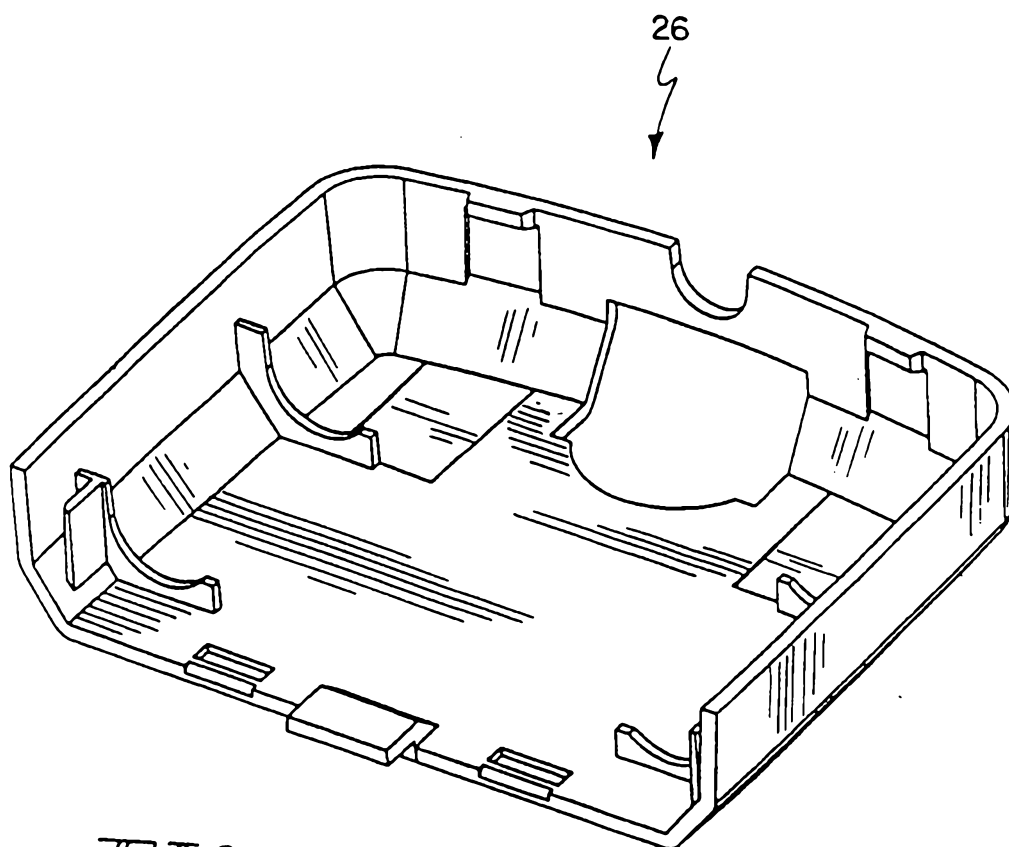

FIG. 8

9/65

WO 99/28736

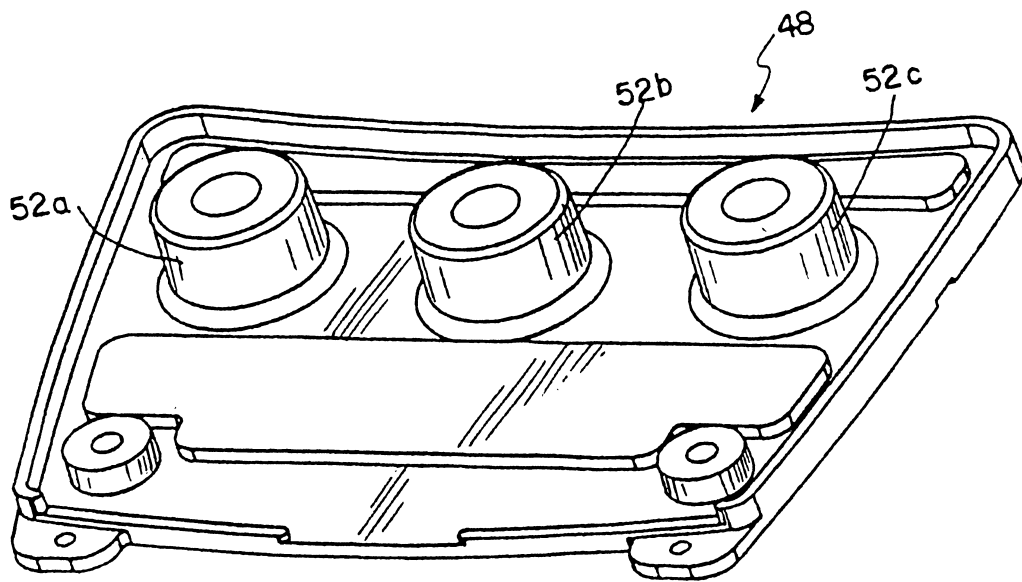
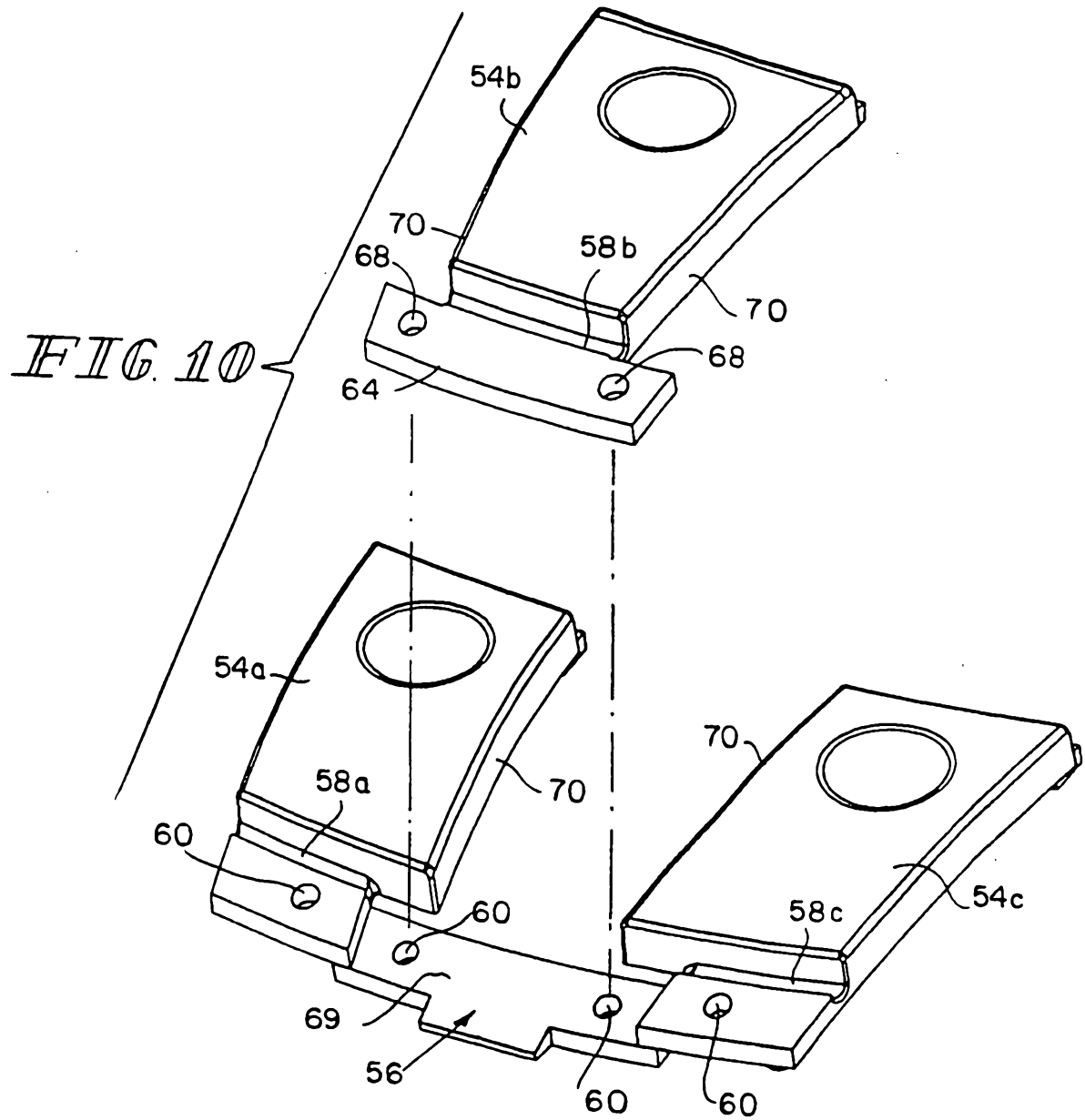

FIG. 9

10/65



11/65

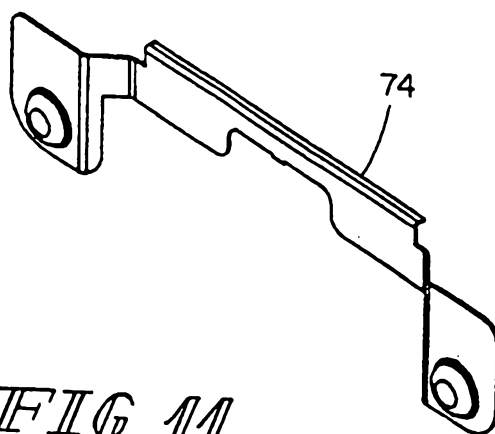

FIG. 11

12/65

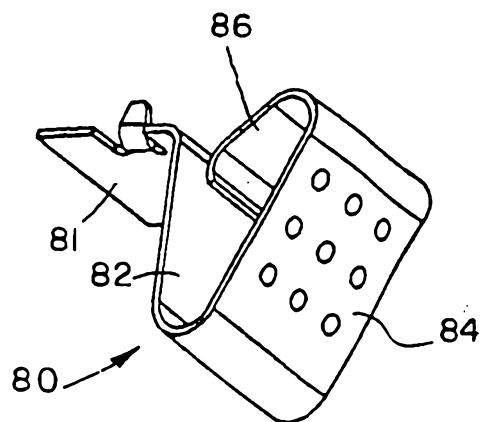

FIG. 12

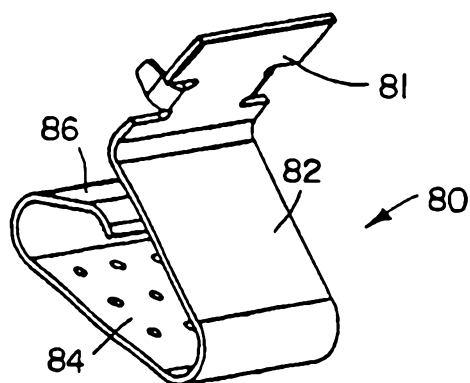

FIG. 13

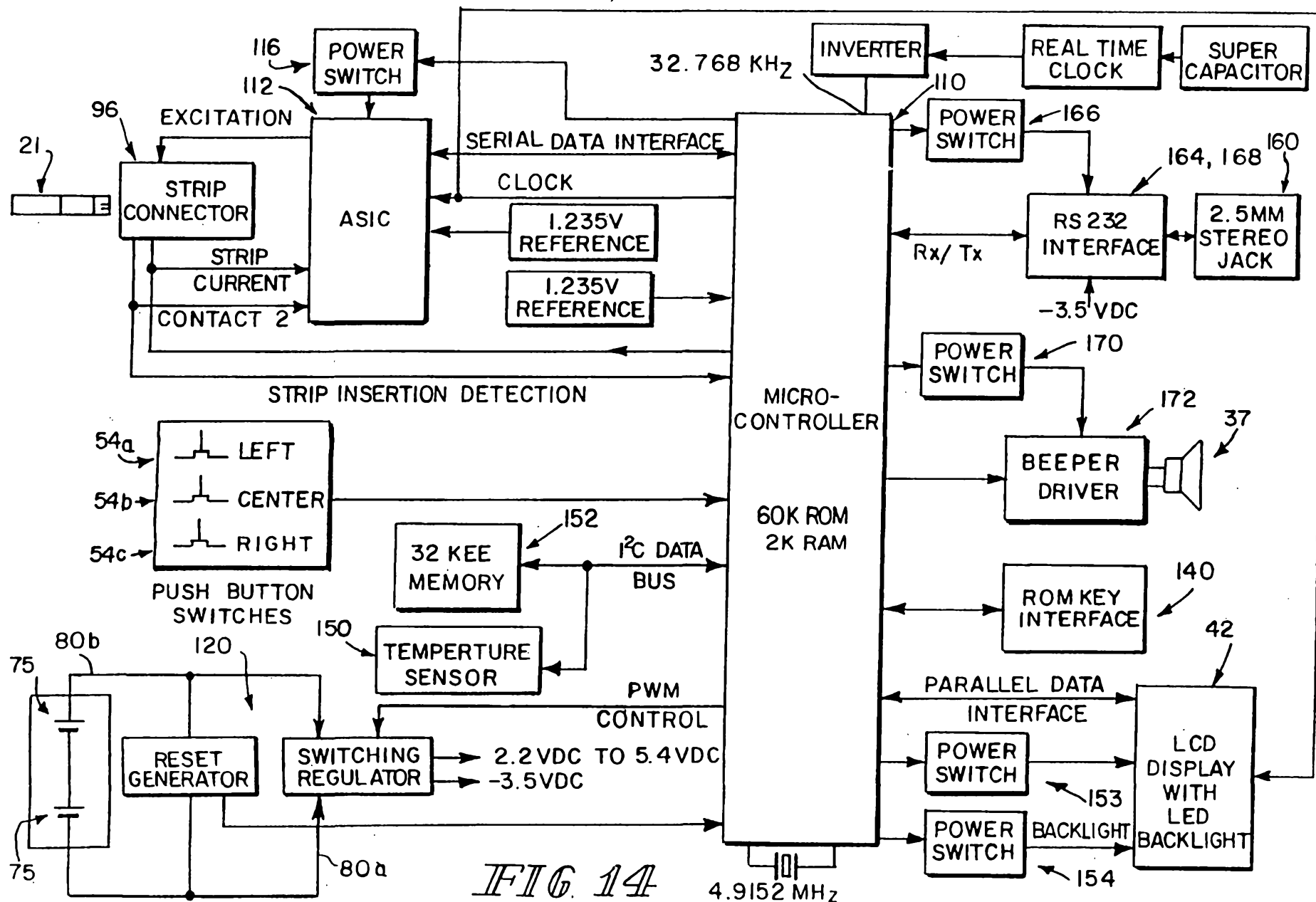

FIG 14

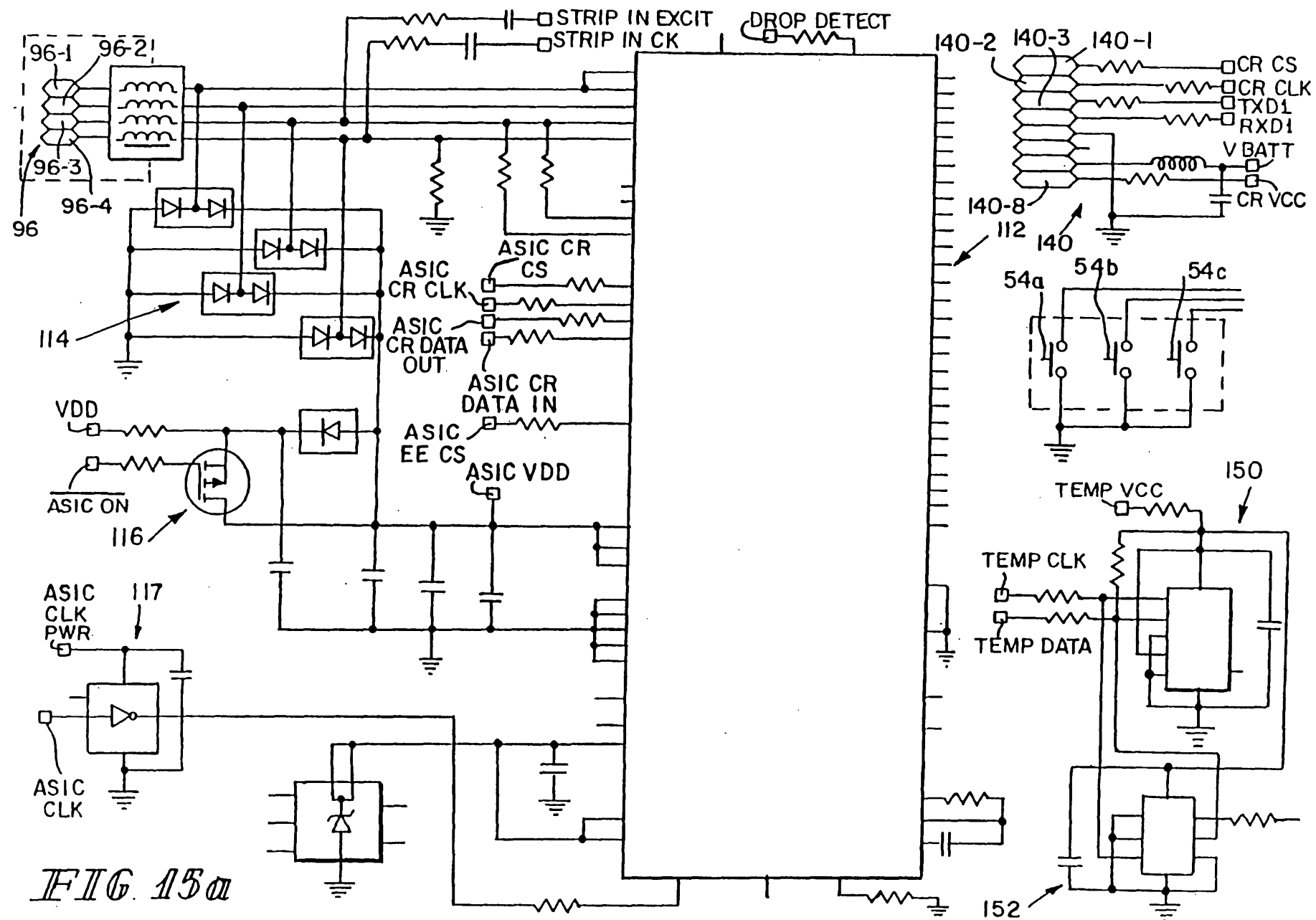
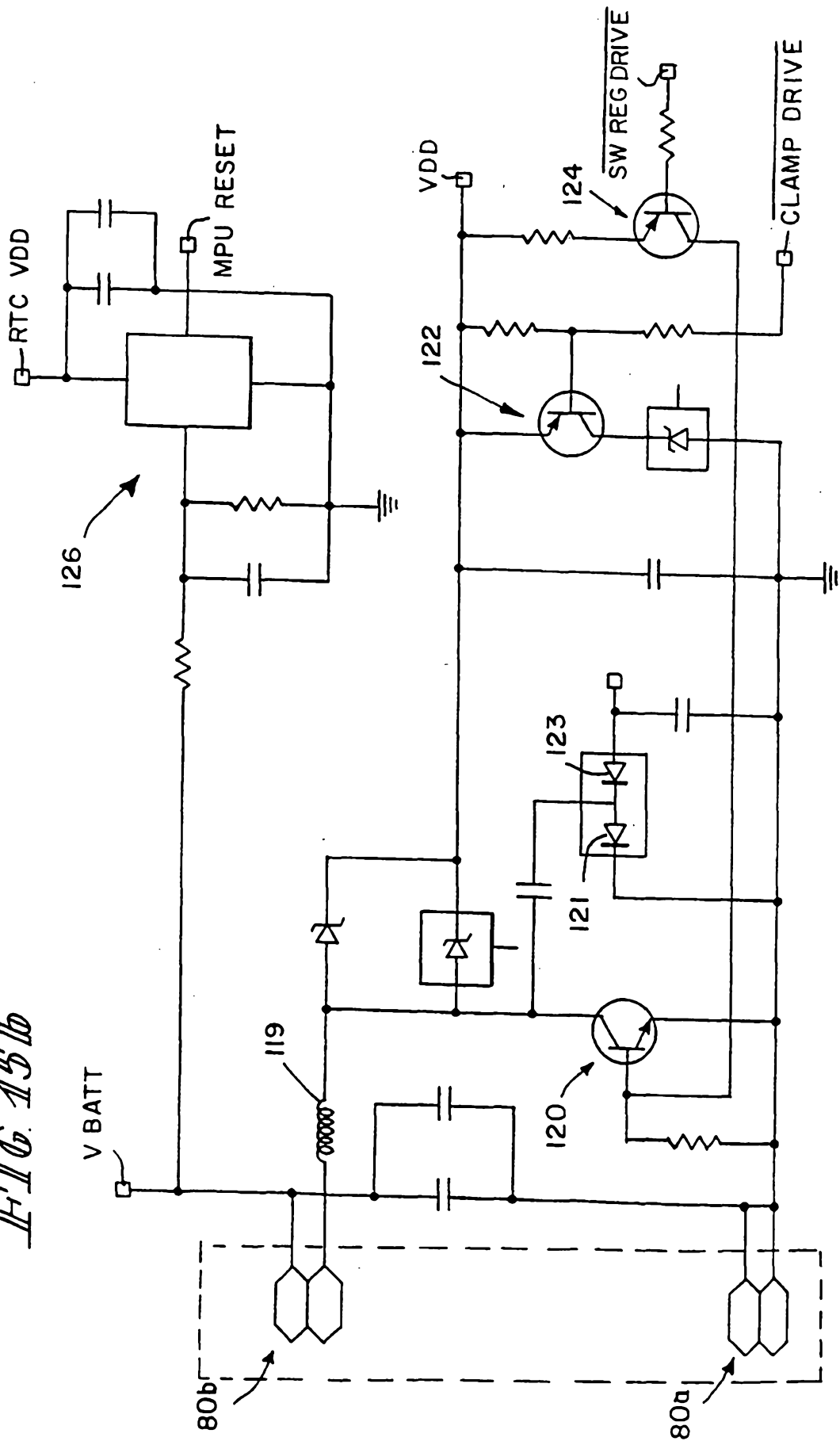
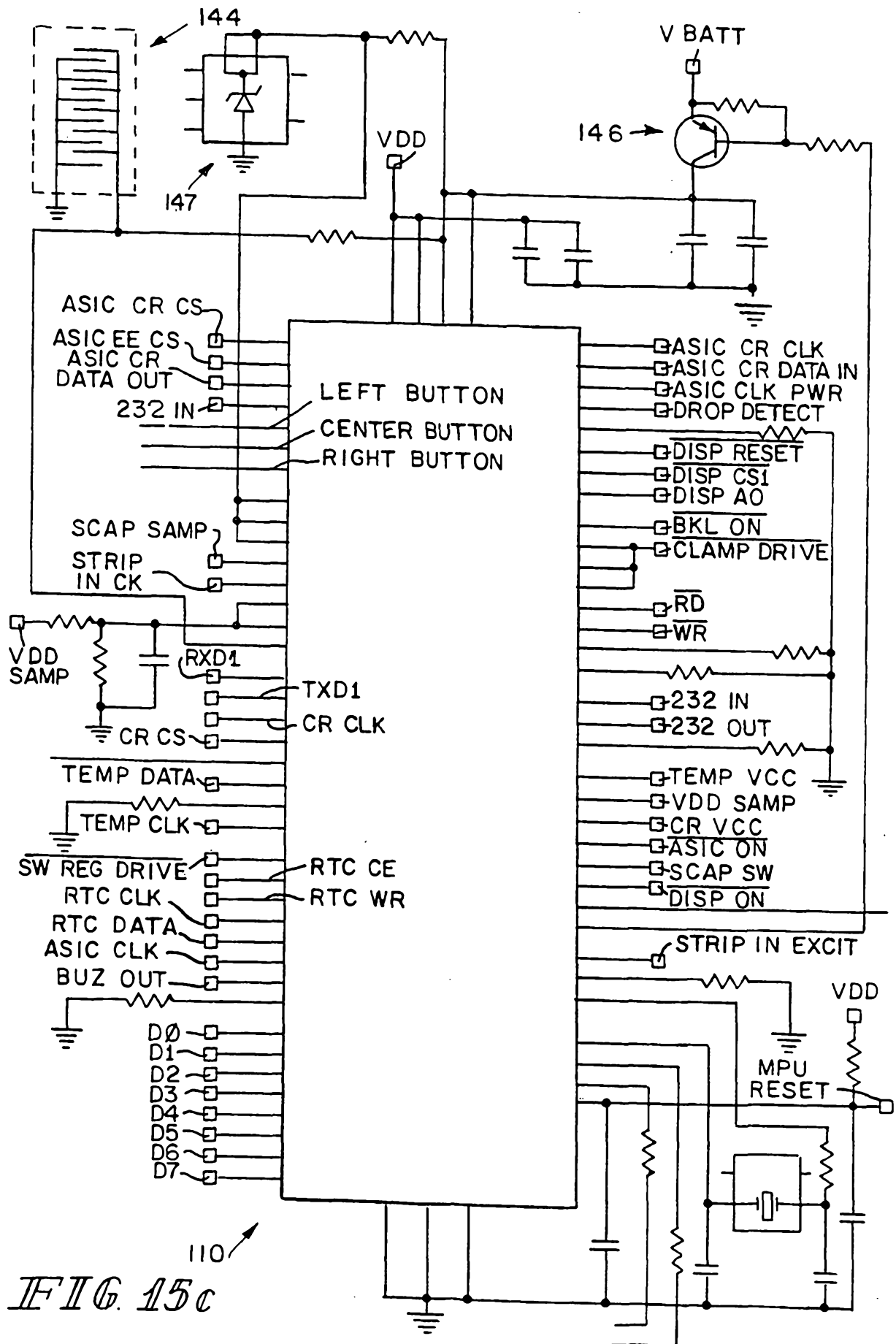

FIG. 15a

FIG. 15b



16/65



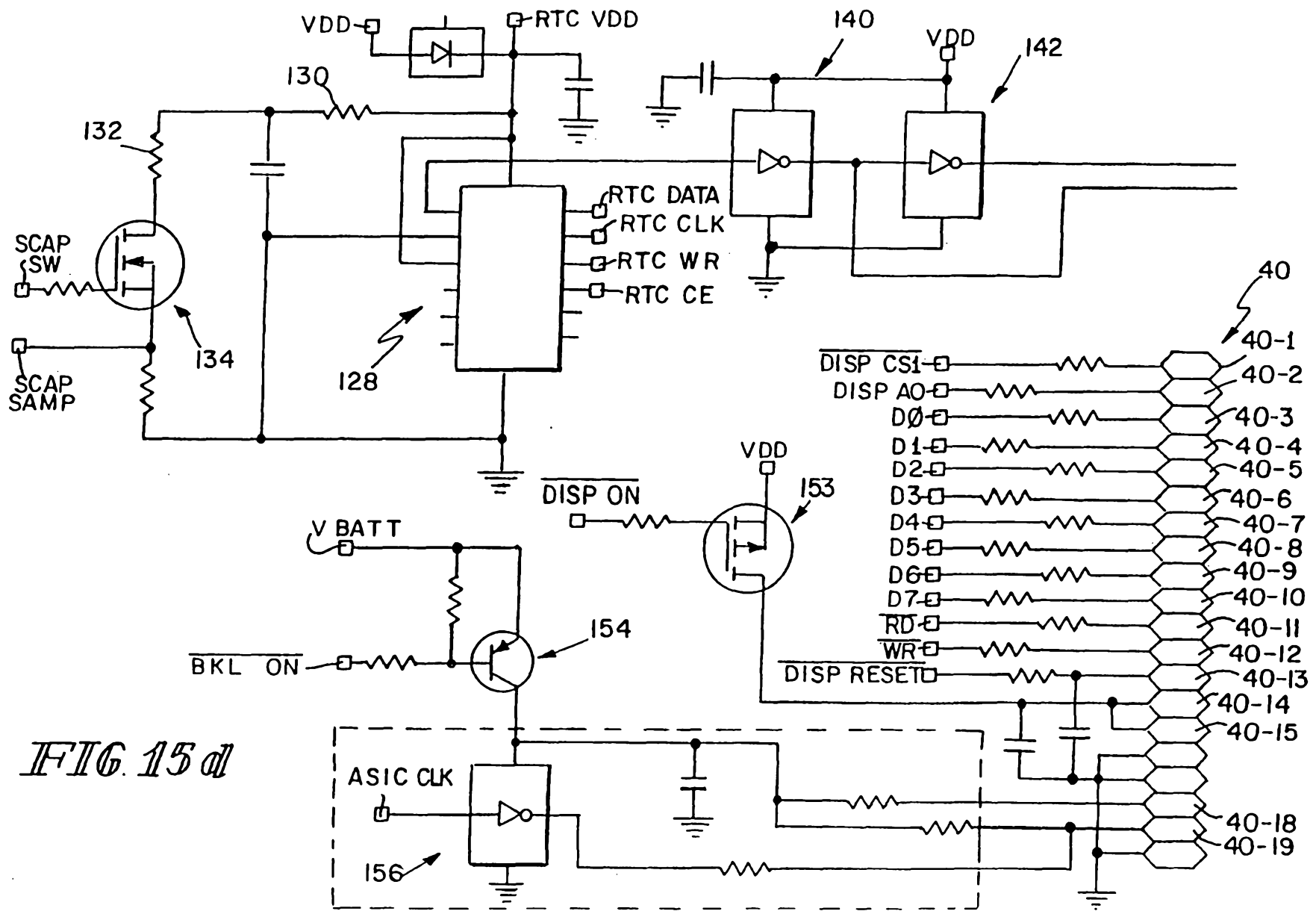

FIG. 15d

18/65

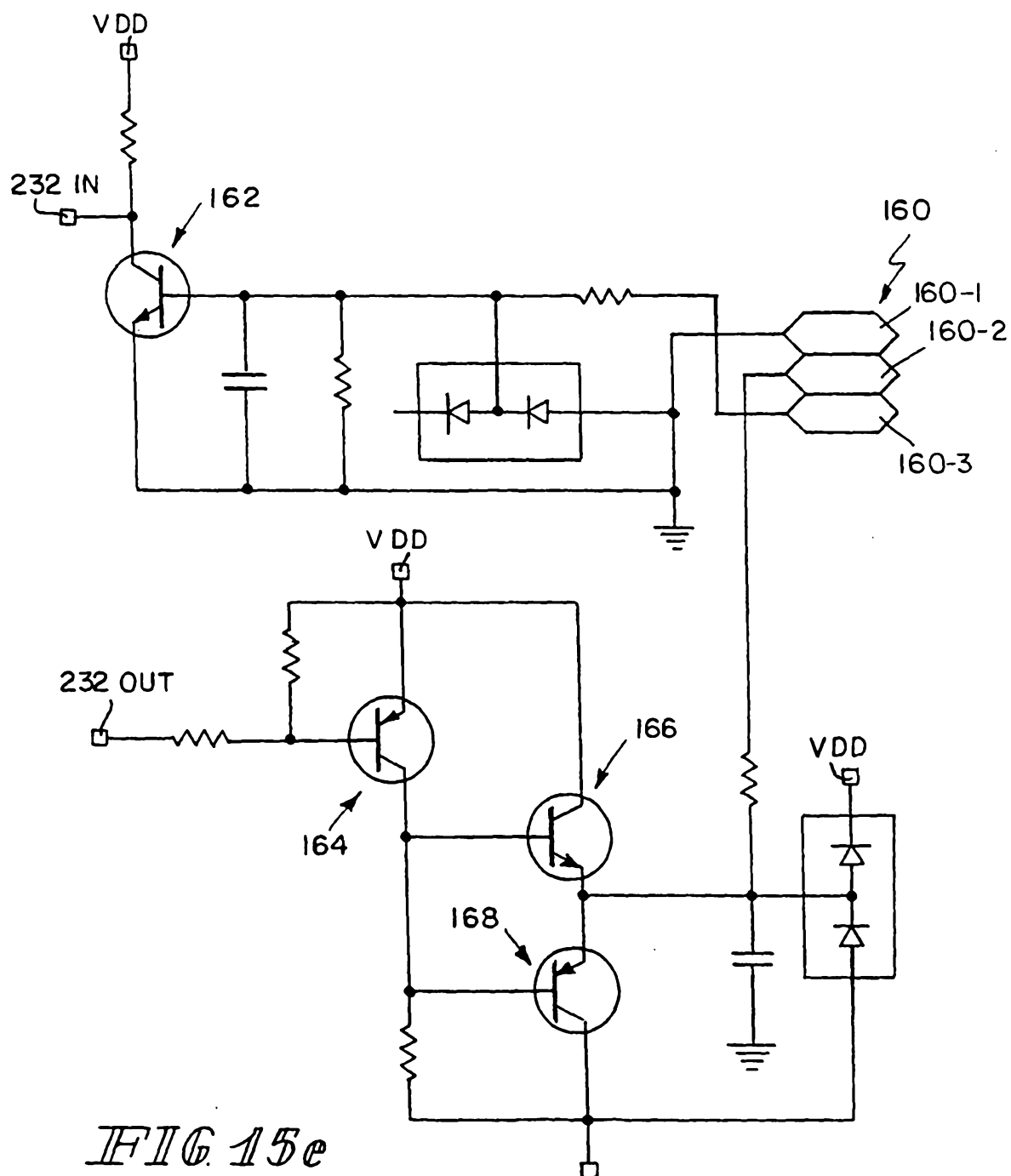
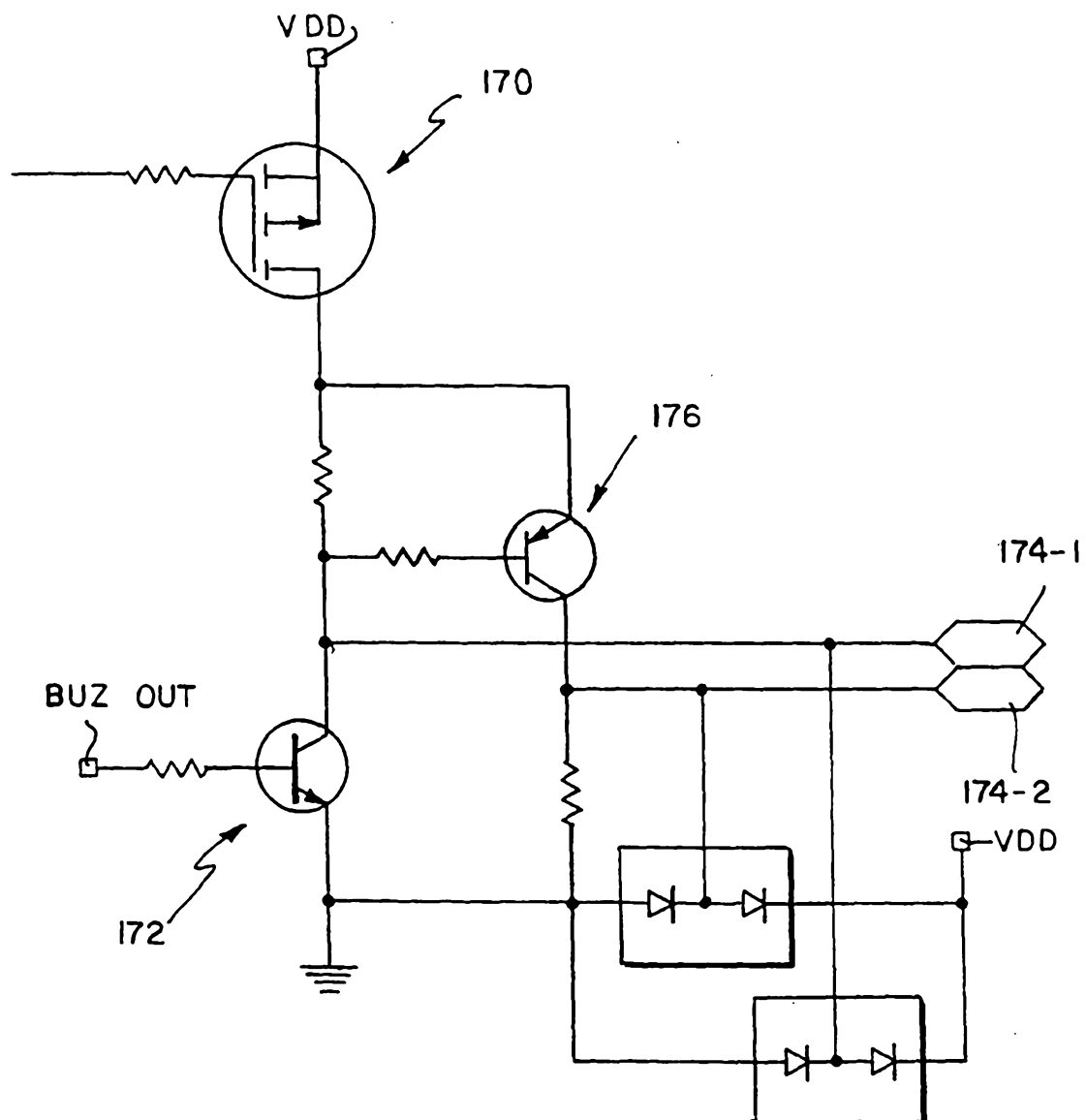

FIG 15e

19/65



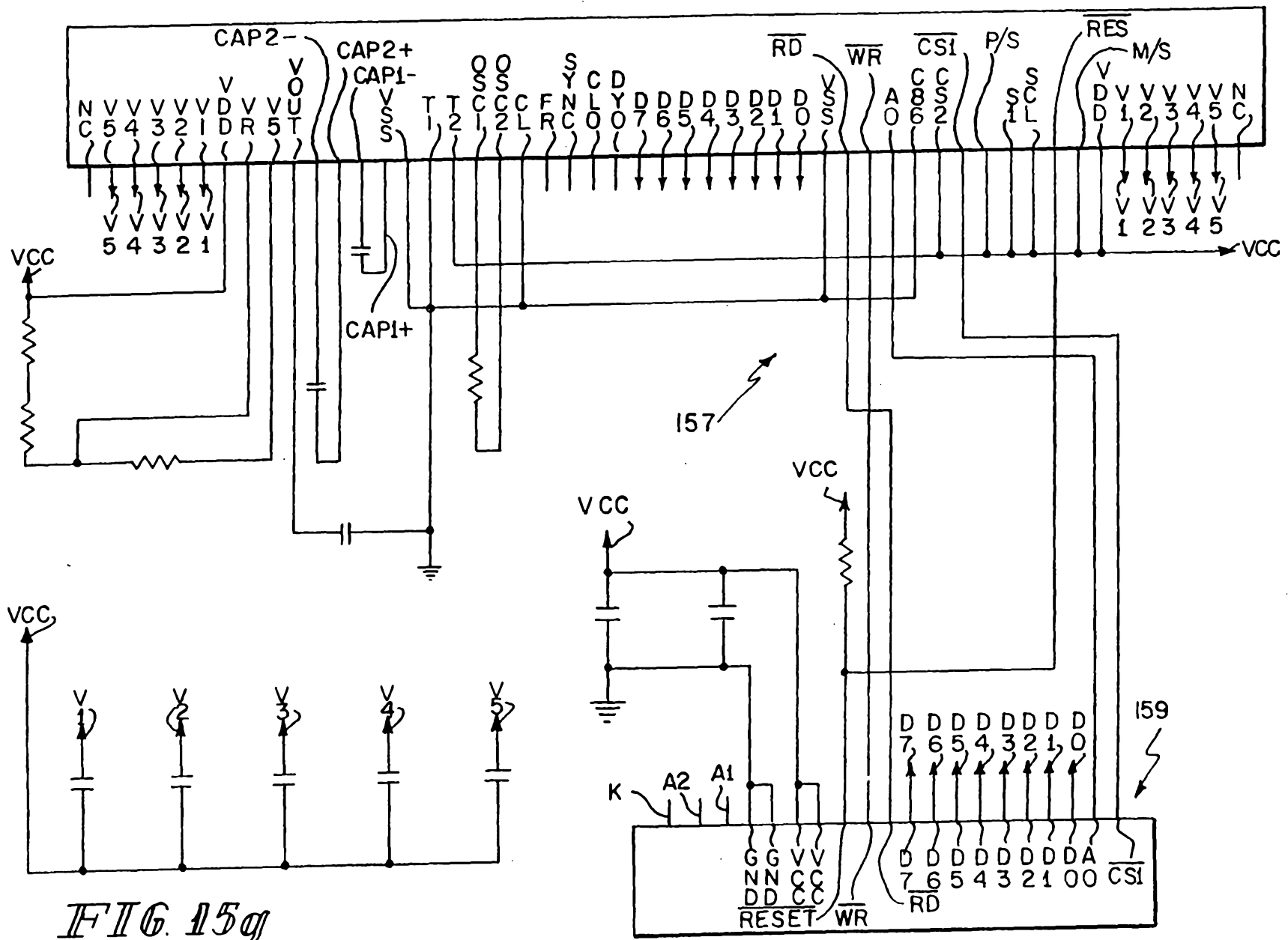
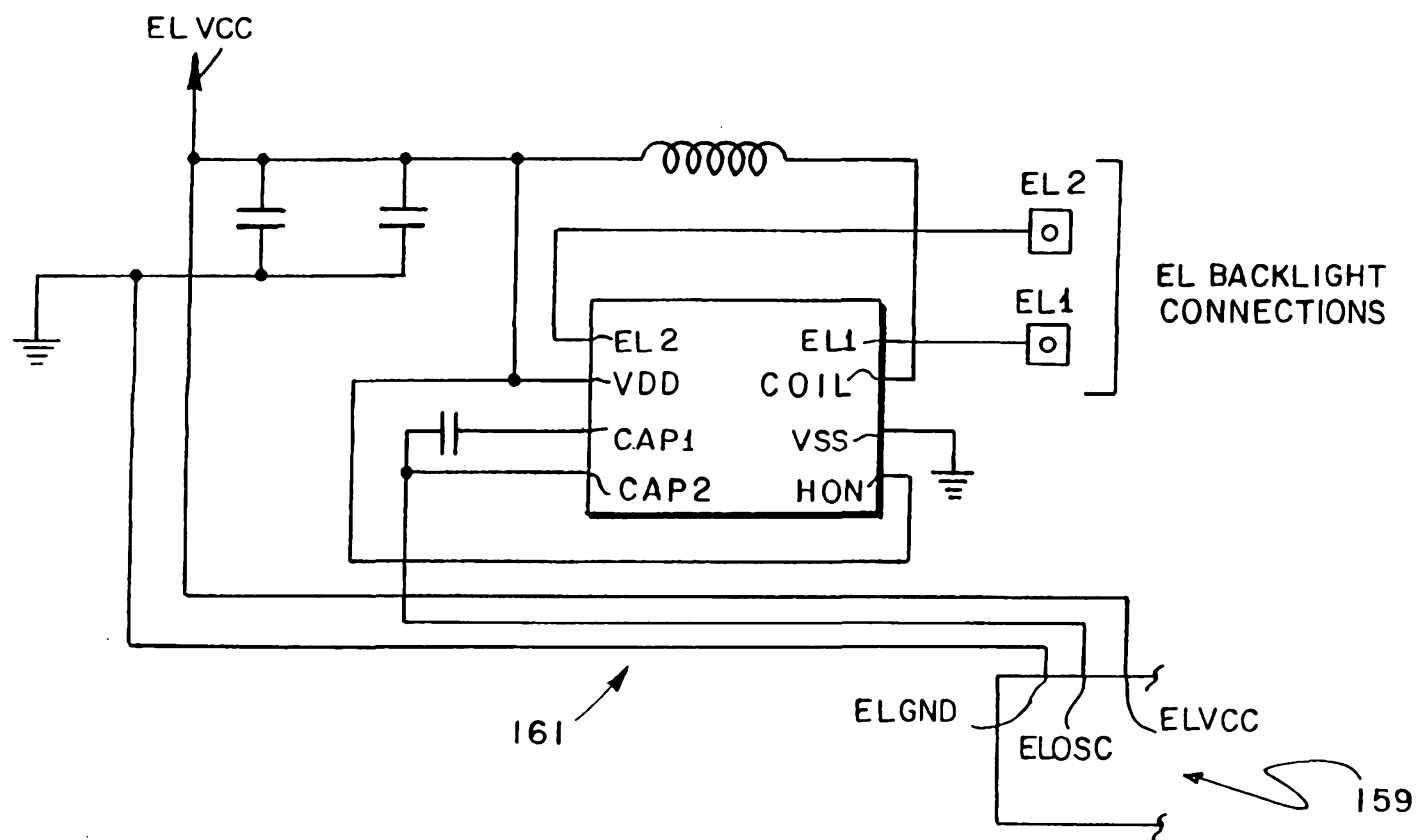

FIG. 15g

FIG. 15h



22/65

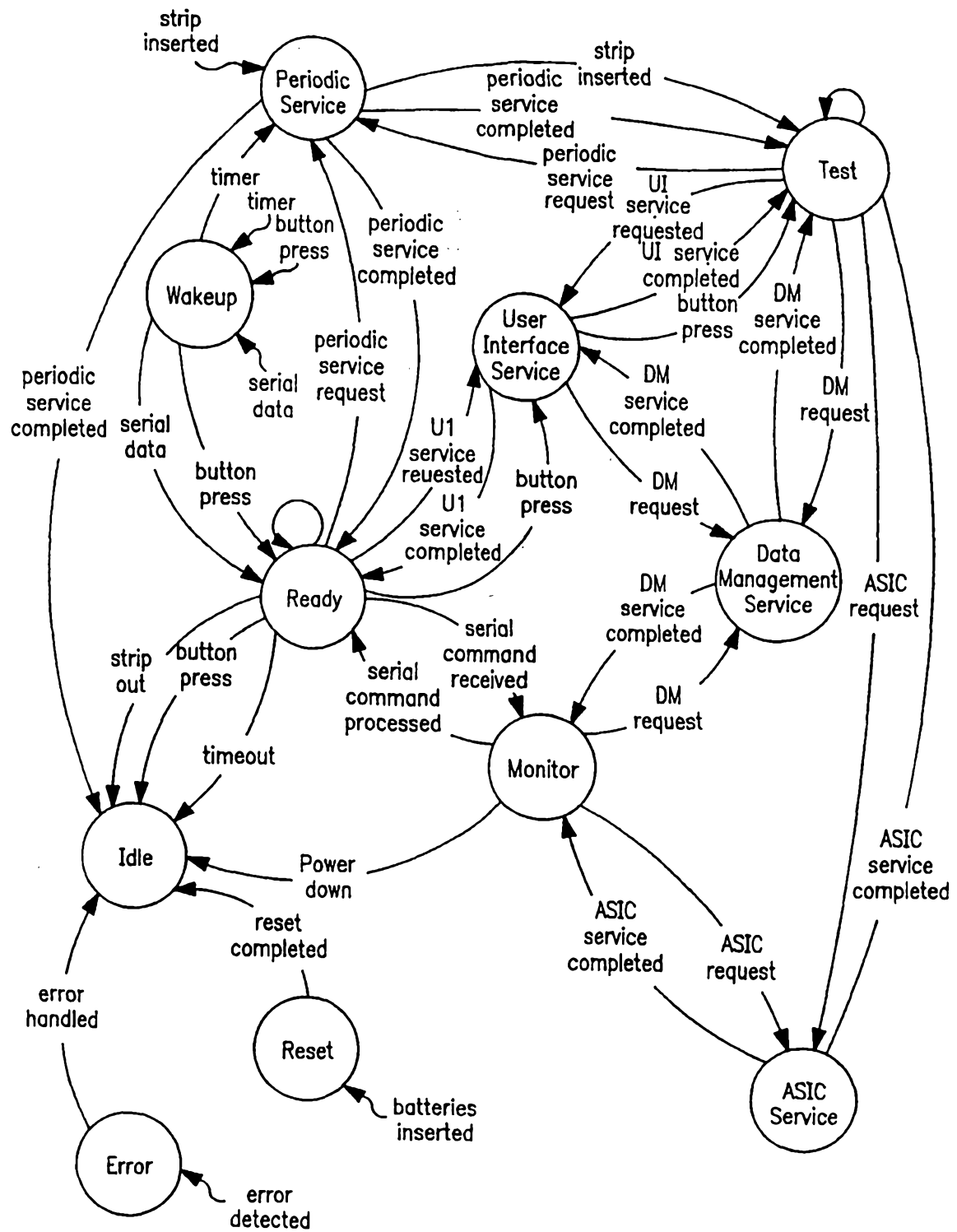

FIG. 16

23/65

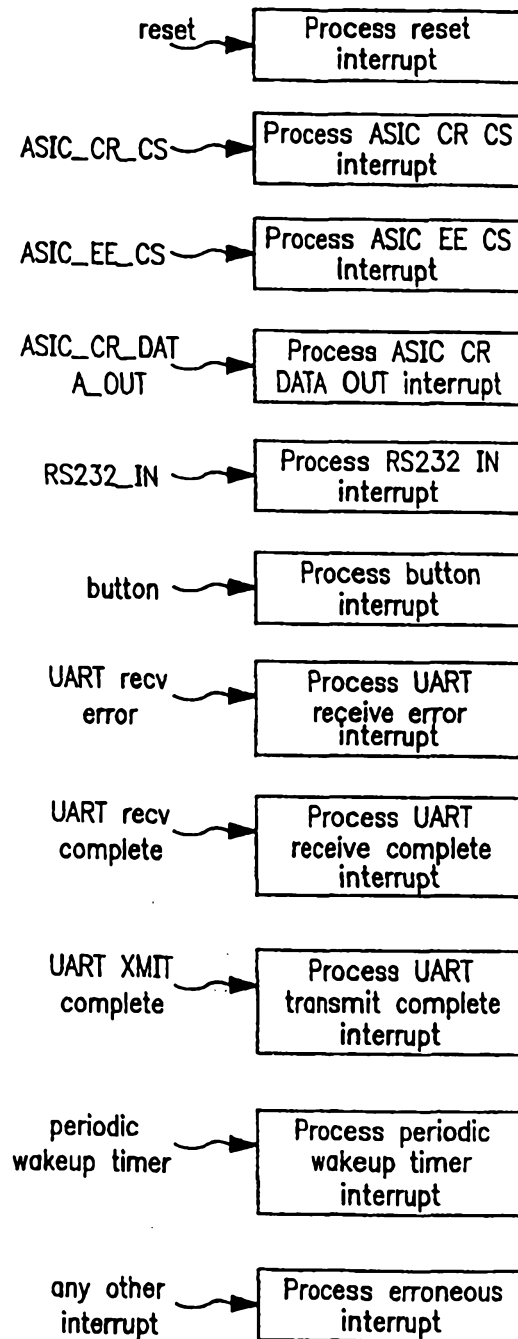

FIG. 17A

24/65

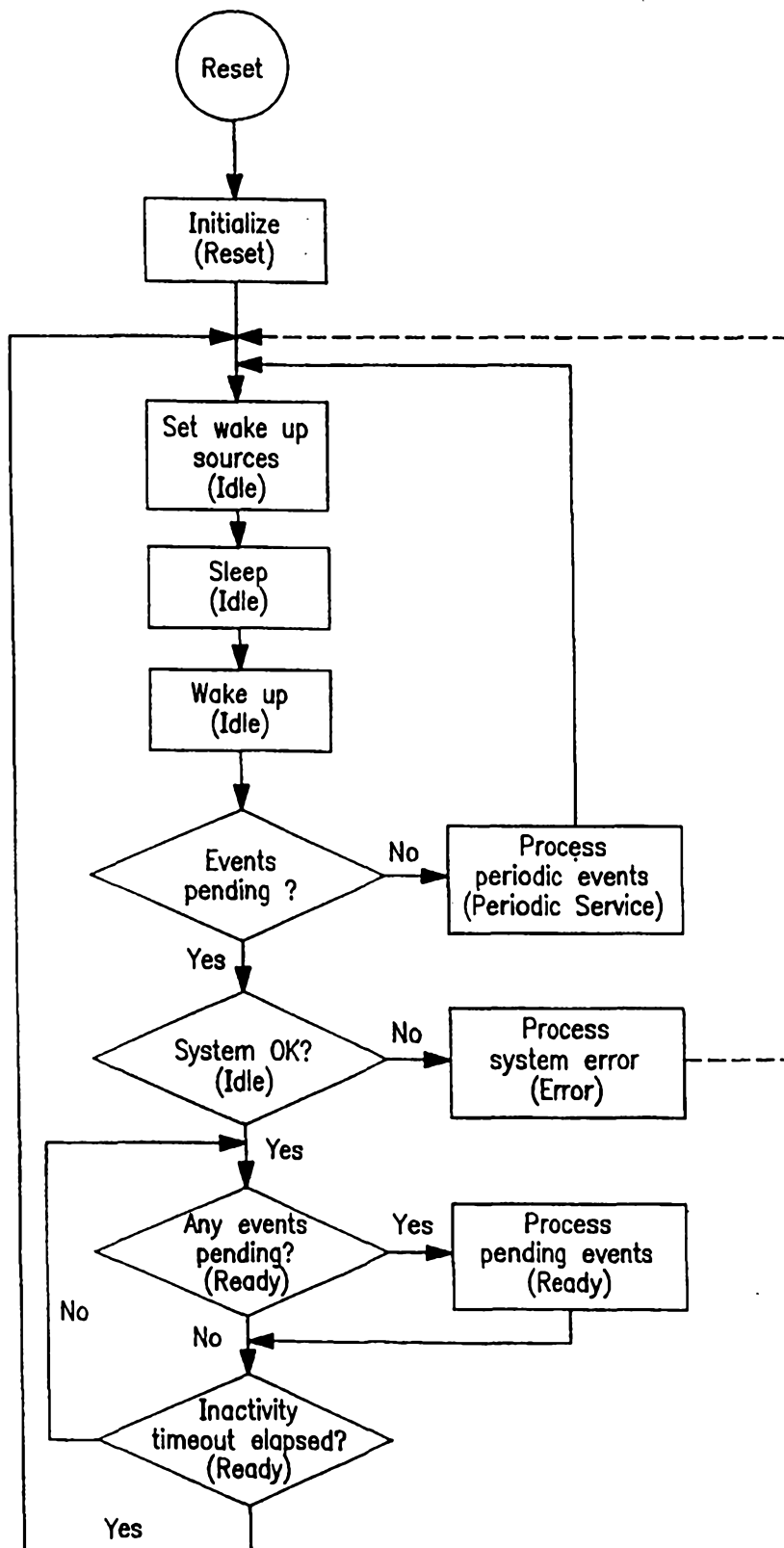

FIG. 17B

25/65

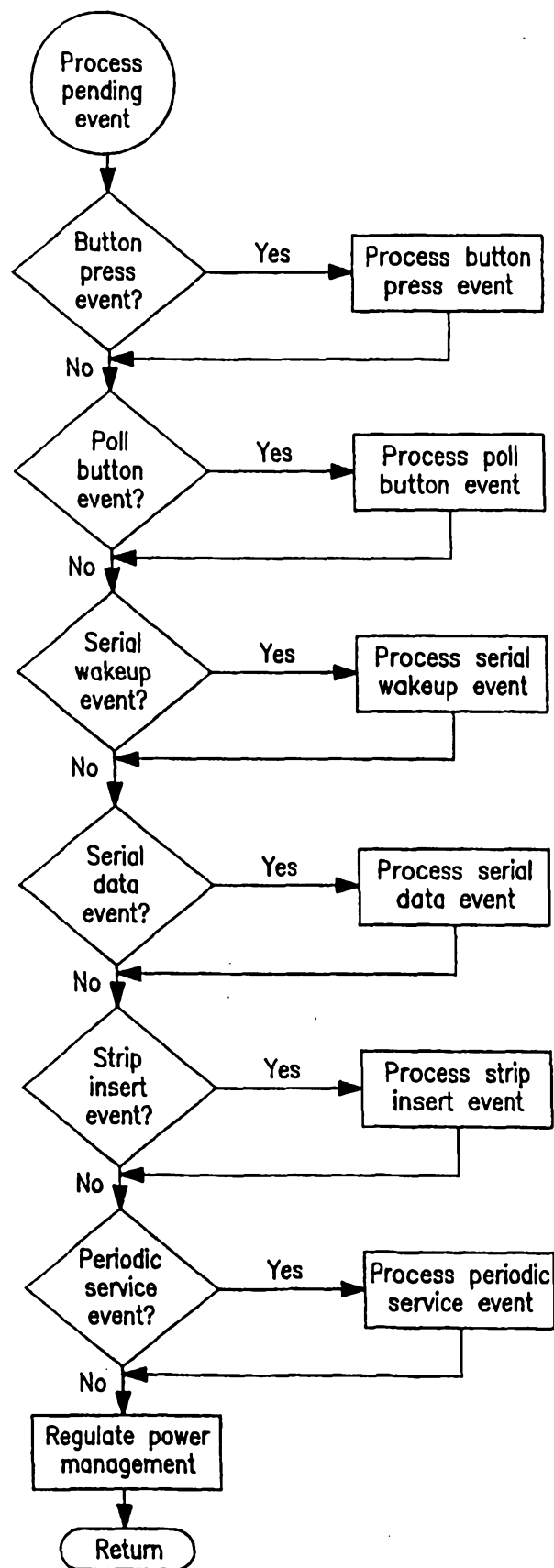

FIG. 18

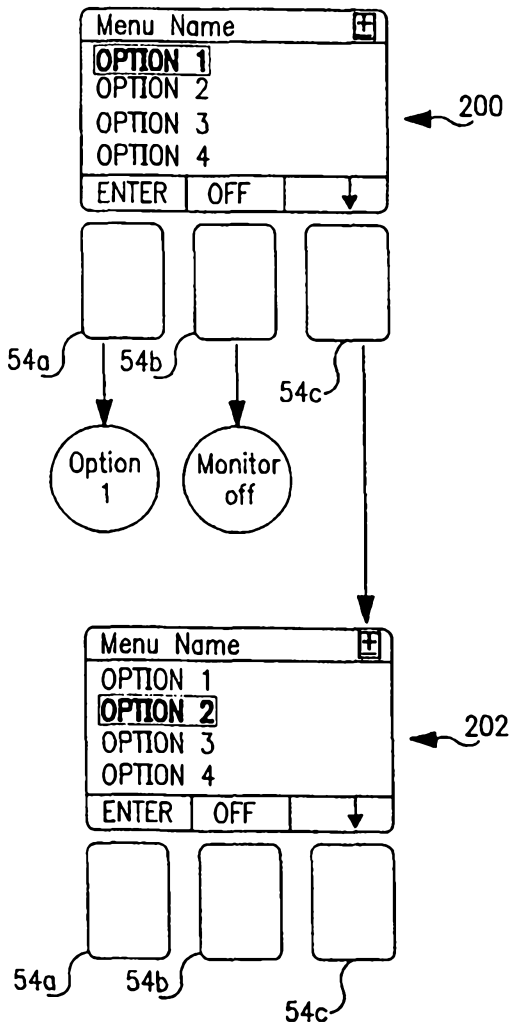

FIG. 19

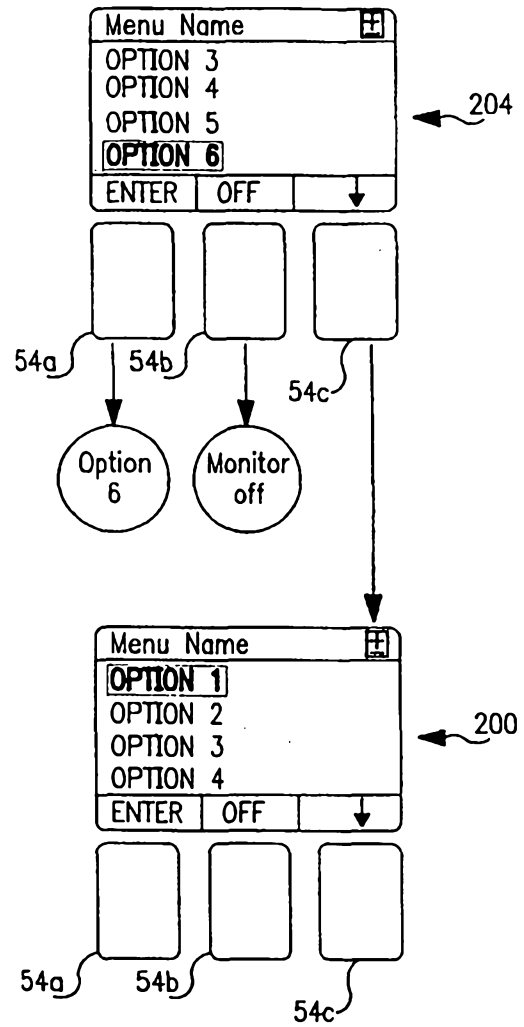

FIG. 20

27/65

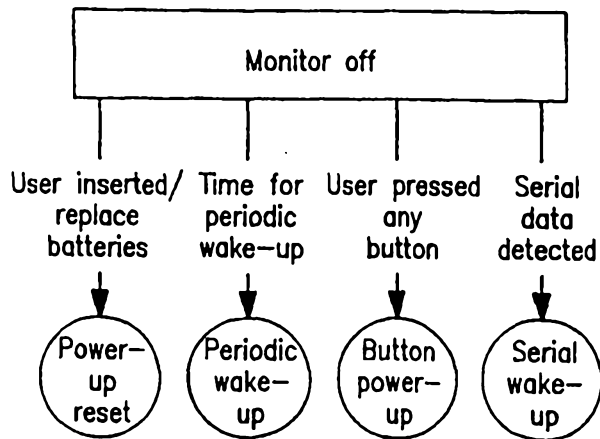

FIG. 21

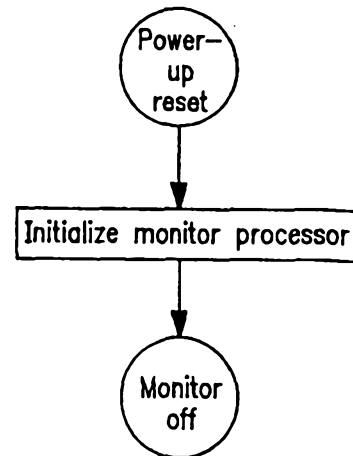

FIG. 22

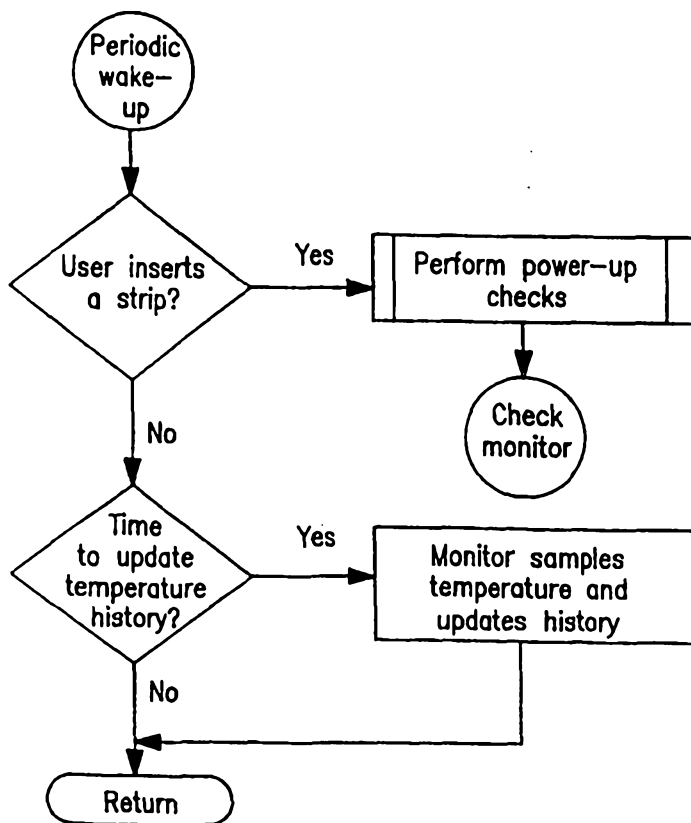

FIG. 23

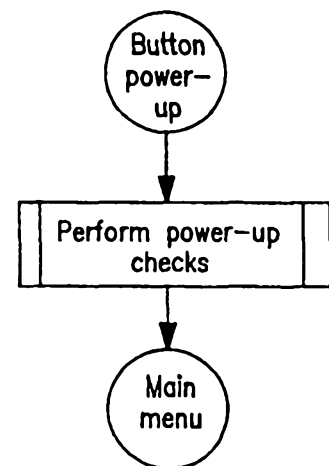

FIG. 24

28/65

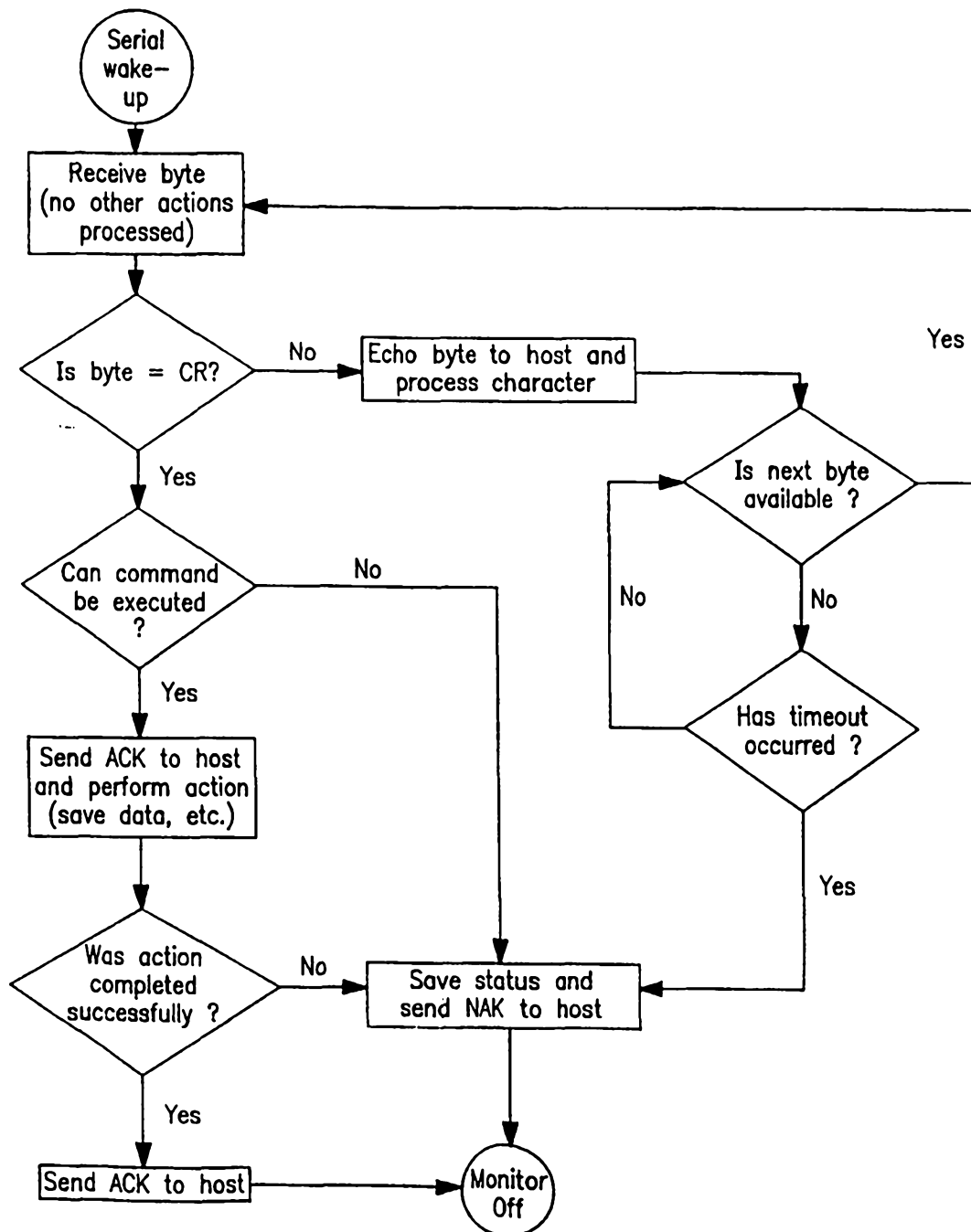

FIG. 25

29/65

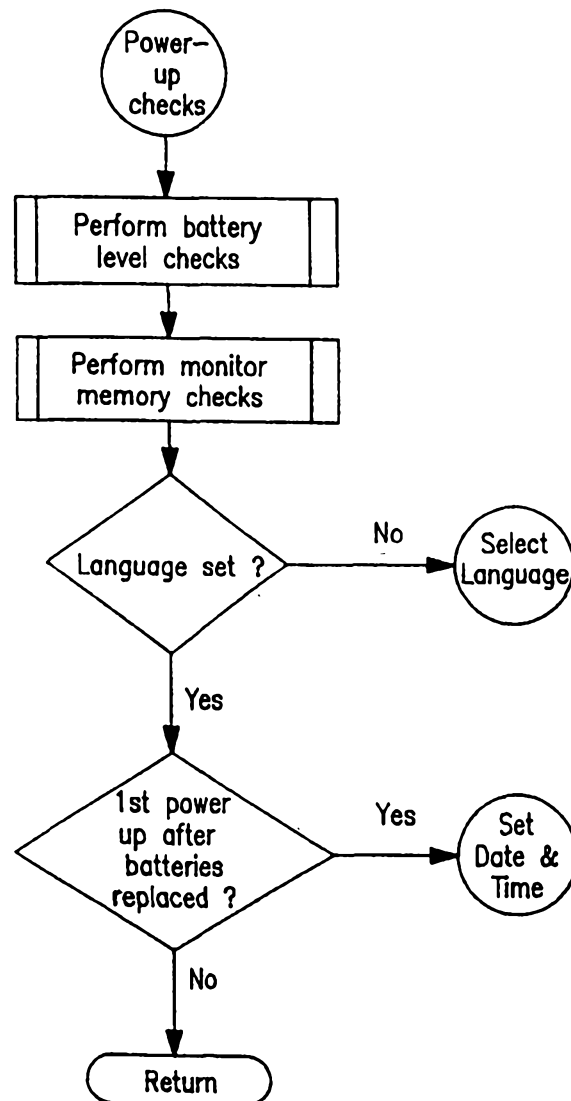

FIG. 26

30/65

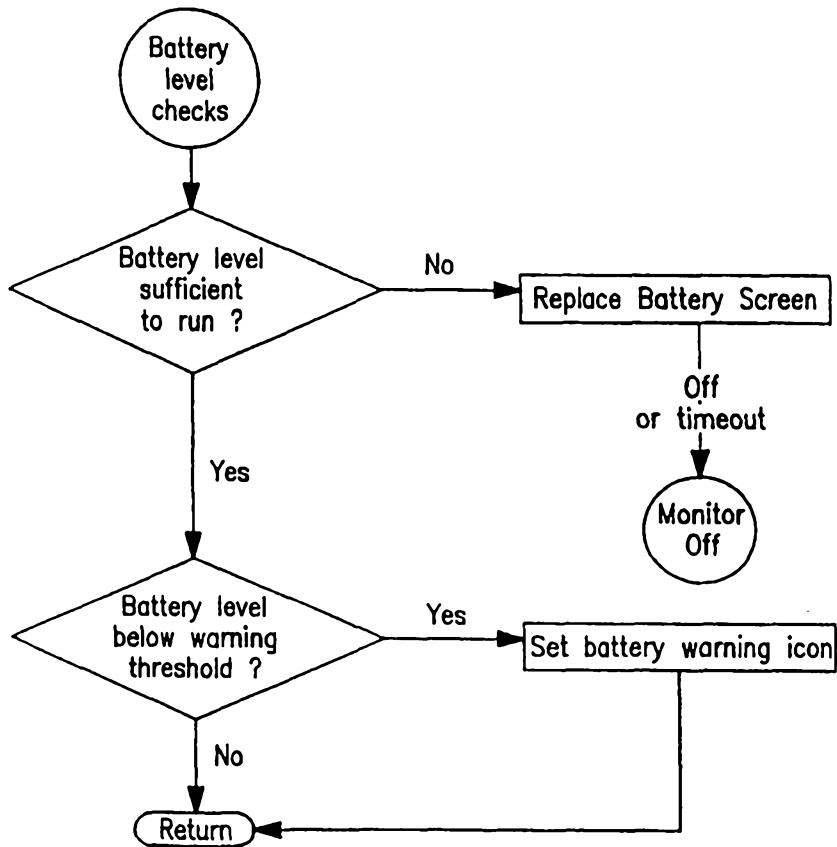

FIG. 27A

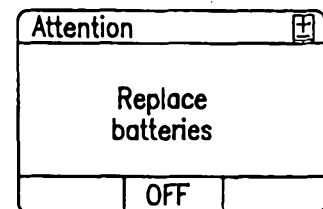

FIG. 27B

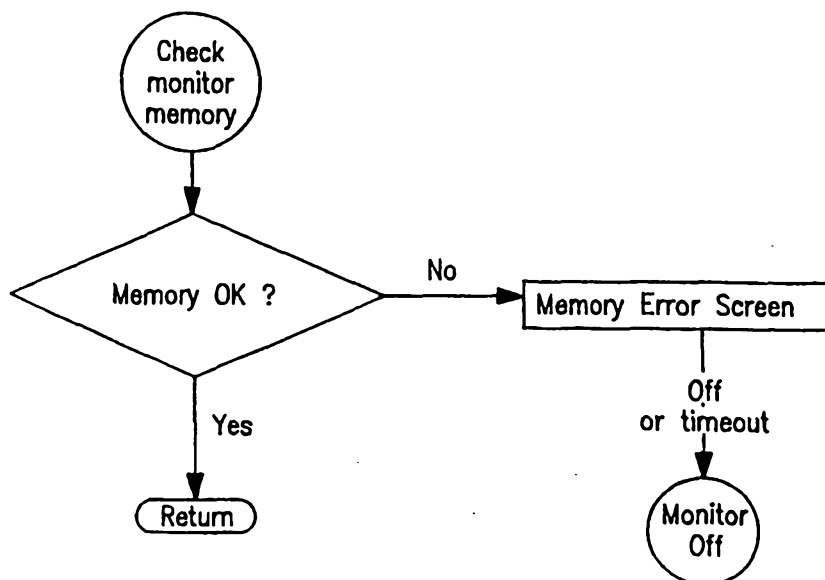

FIG. 28A

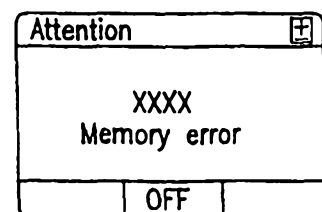

FIG. 28B

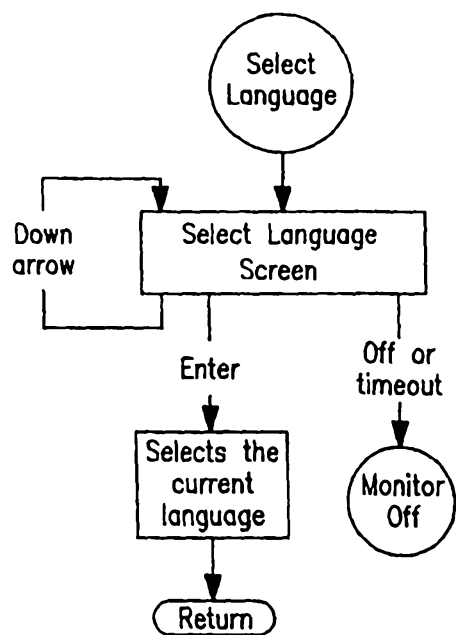

FIG. 29A

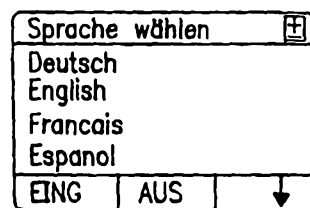

FIG. 29B

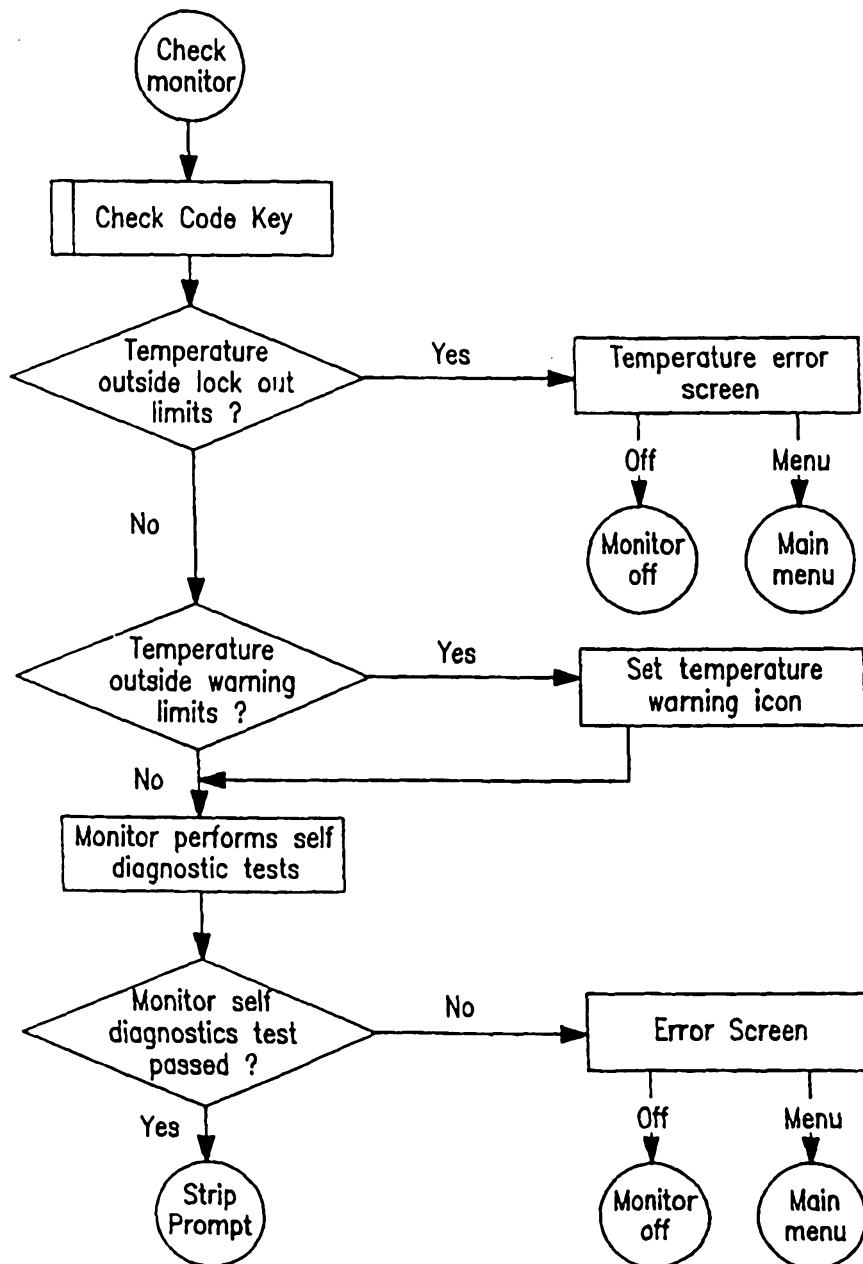

FIG. 30A

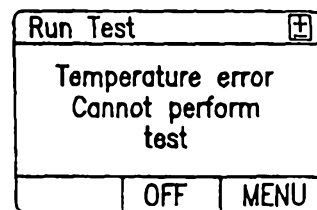

FIG. 30B

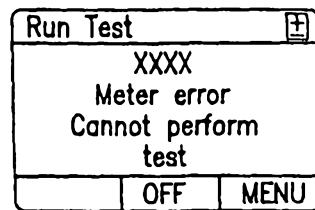

FIG. 30C

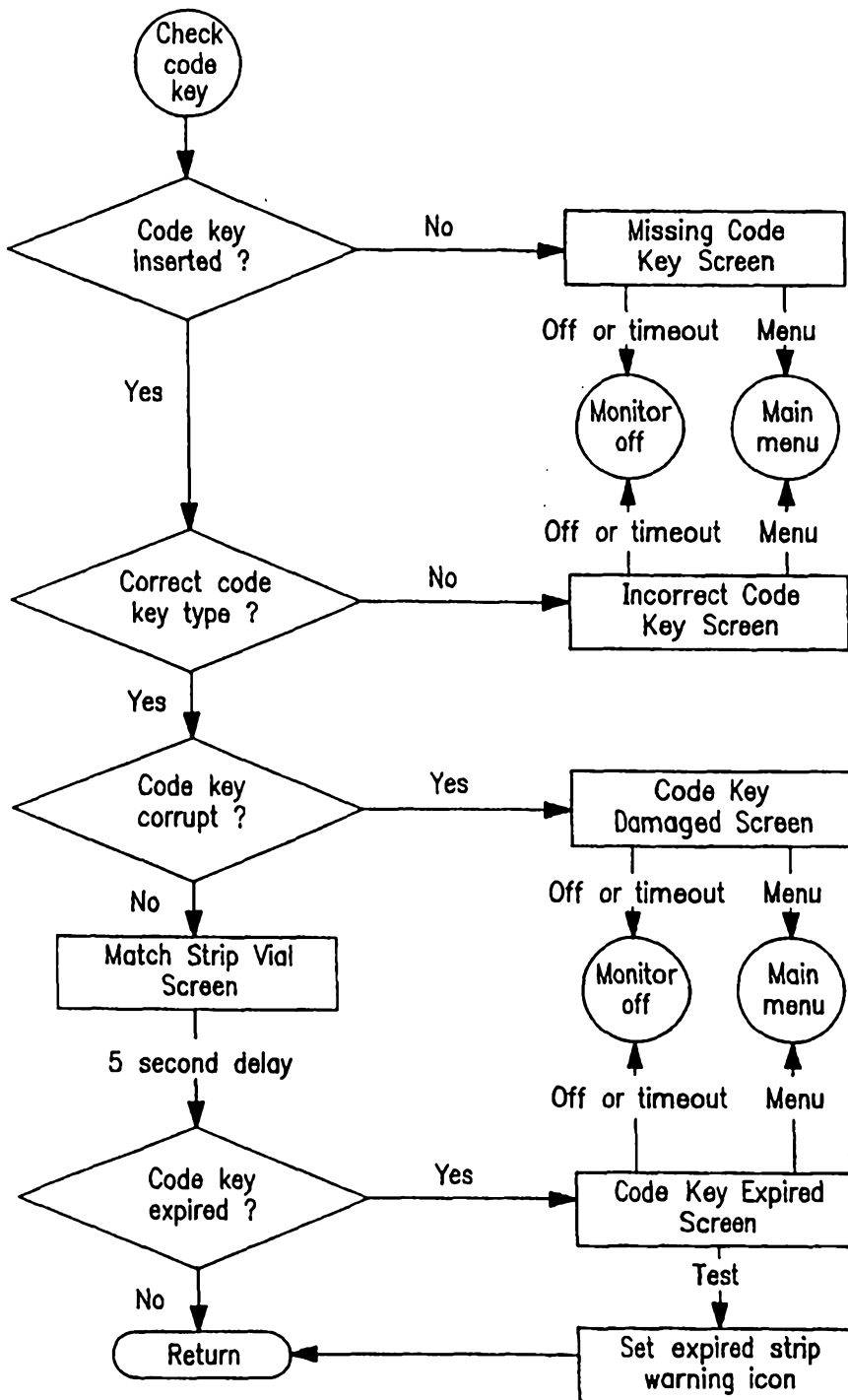

FIG. 31A

Run Test		
Code key missing Turn off monitor Insert correct code key		
	OFF	MENU

FIG. 31B

Run Test		
Wrong code key Turn off monitor Insert correct code key		
	OFF	MENU

FIG. 31C

Run Test		
Code key damaged Turn off monitor Insert correct code key		
	OFF	MENU

FIG. 31D

Run Test		
CODE	100	
Match to vial		

FIG. 31E

Run Test		
Strips expired Turn off monitor Use new strips and code key		
TEST	OFF	MENU

FIG. 31F

34/65

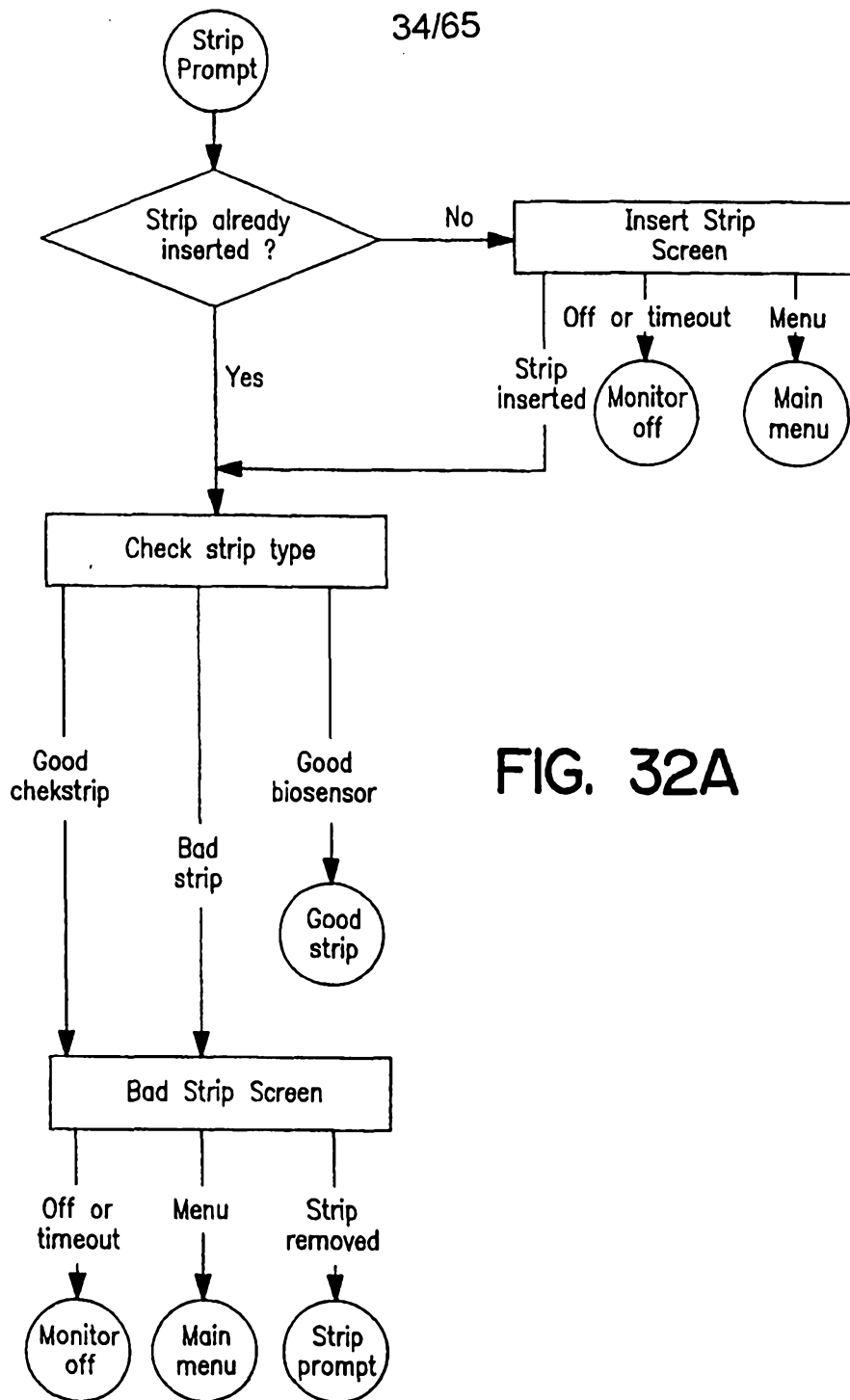

FIG. 32A

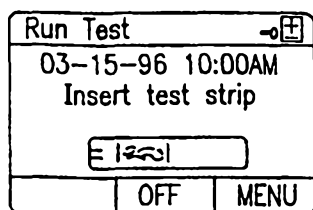

FIG. 32B

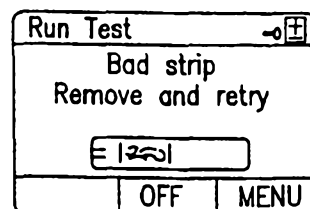

FIG. 32C

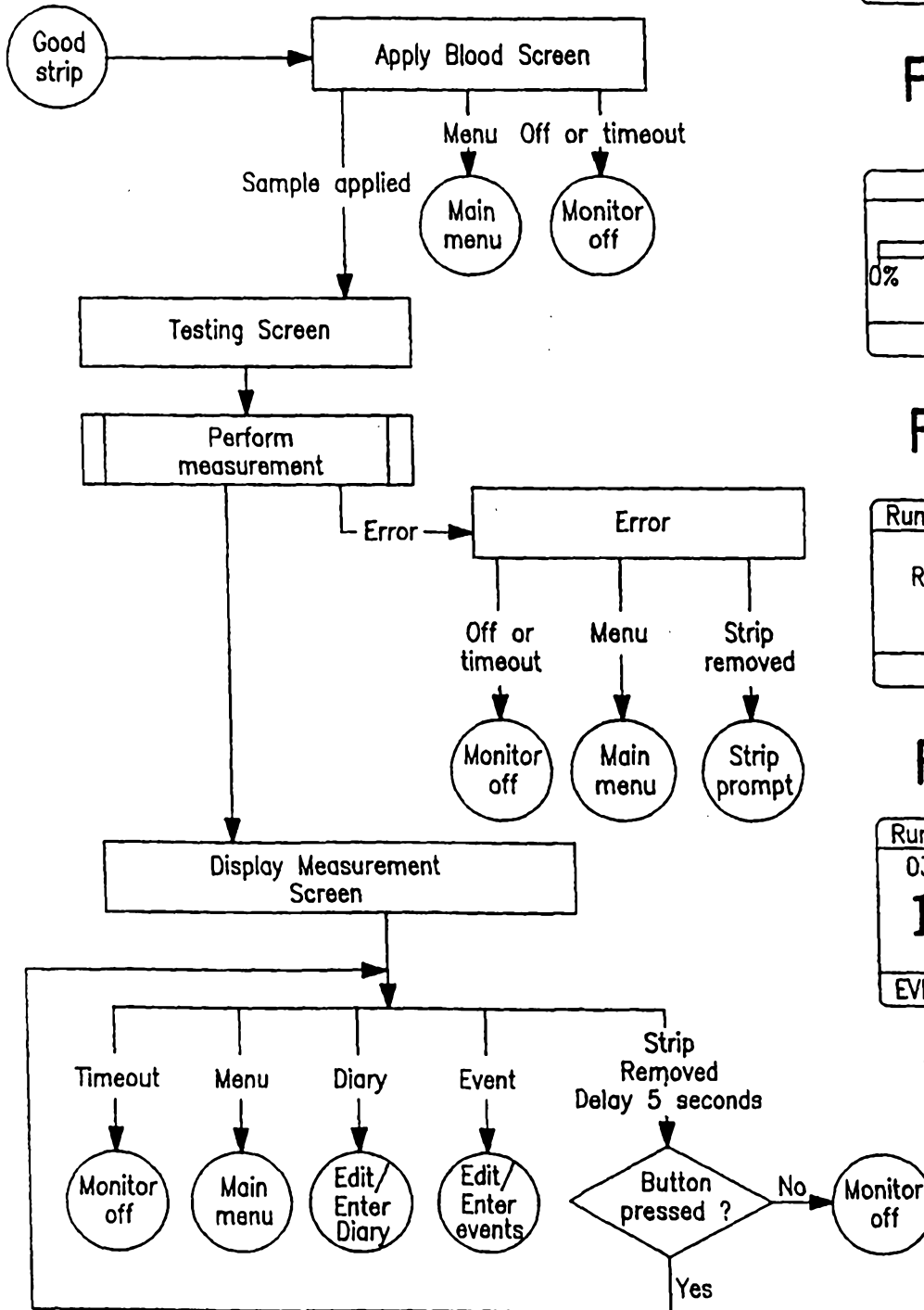

FIG. 33A

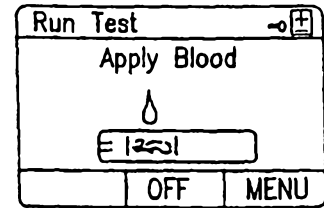

FIG. 33B

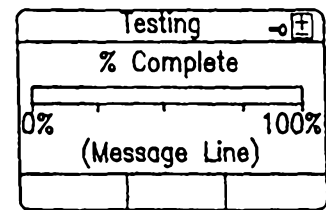

FIG. 33C

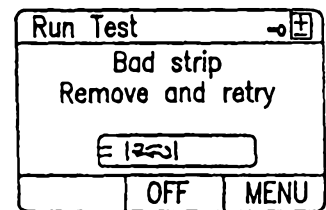

FIG. 33D

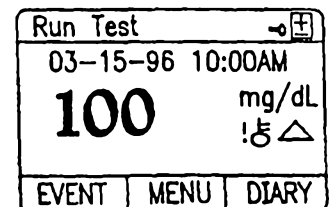

FIG. 33E

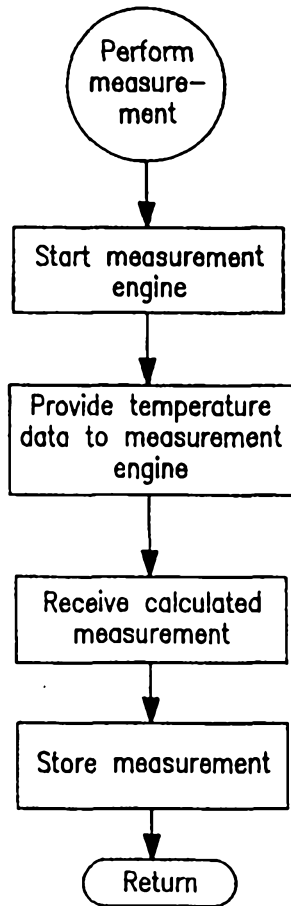

FIG. 34A

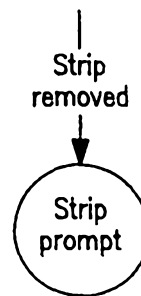

FIG. 34B

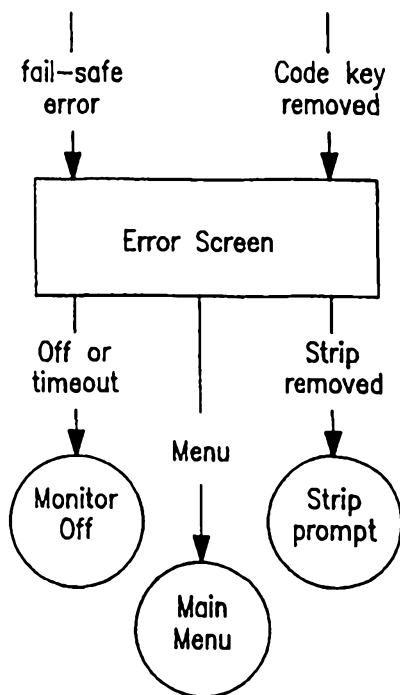

FIG. 34C

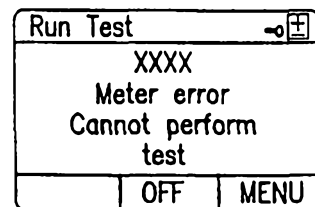

FIG. 34D

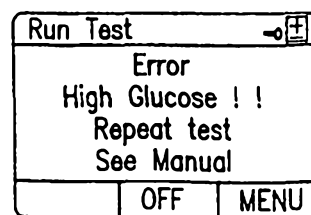

FIG. 34E

37/65

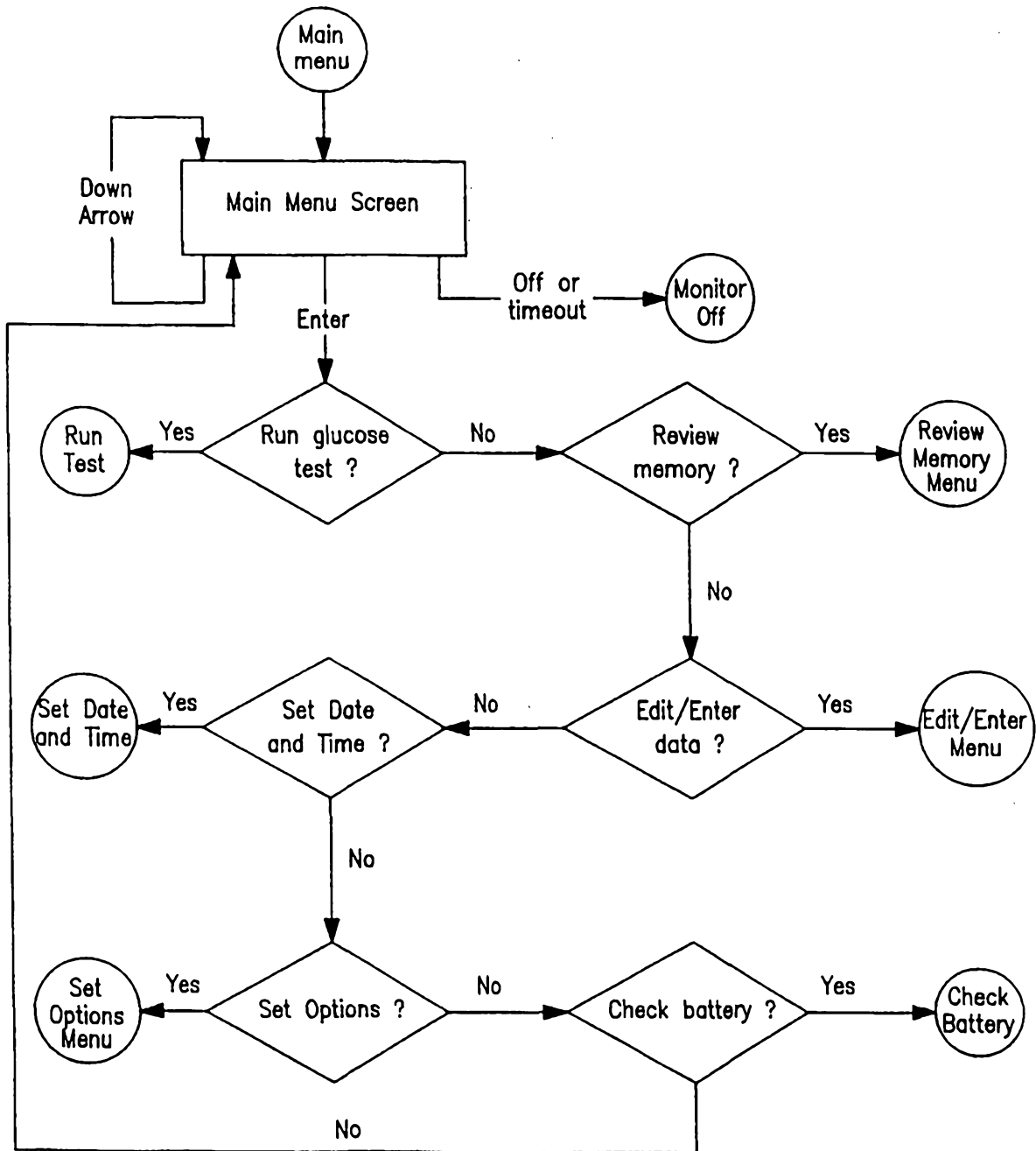

FIG. 35A

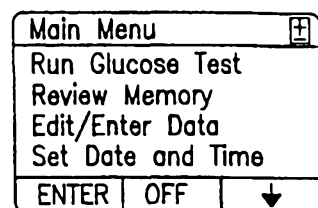

FIG. 35B

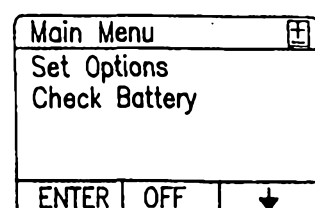

FIG. 35C

38/65

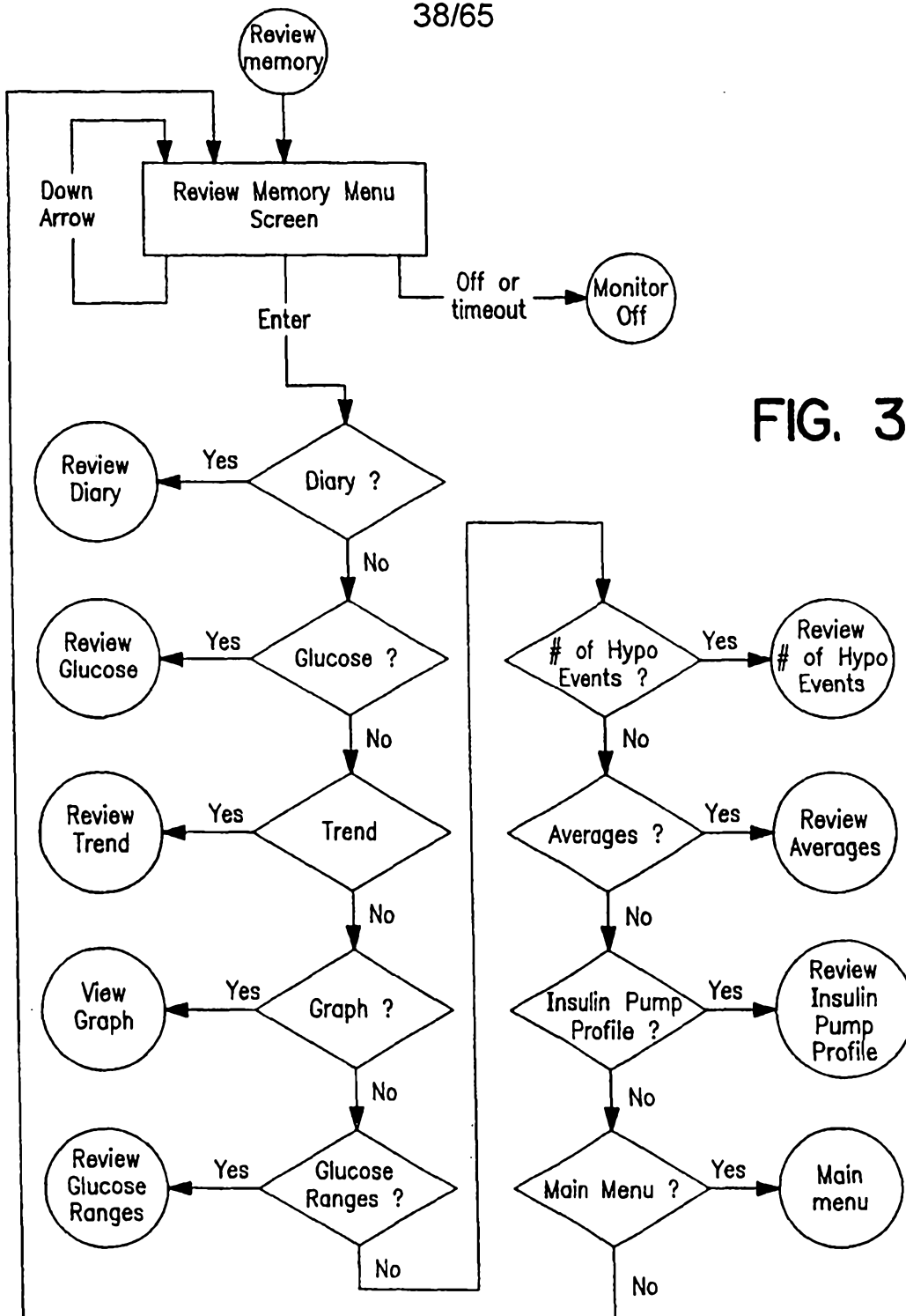

FIG. 36A

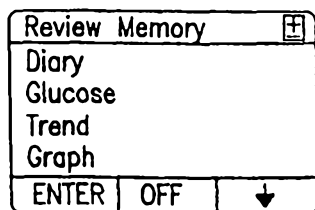

FIG. 36B

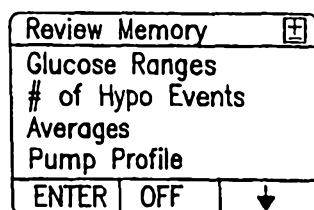

FIG. 36C

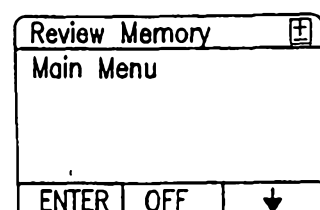

FIG. 36D

39/65

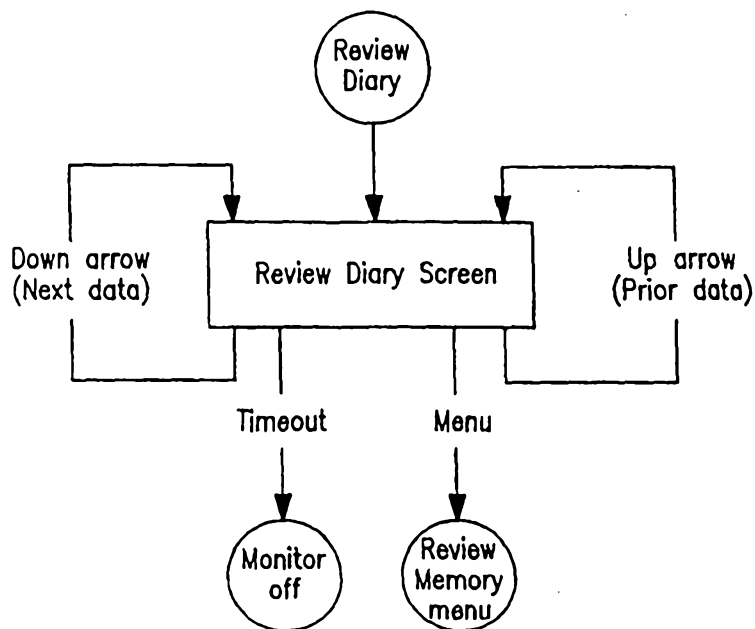

FIG. 37A

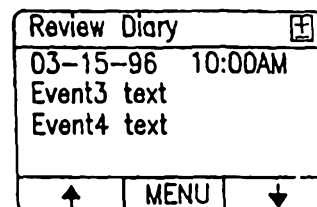

FIG. 37B

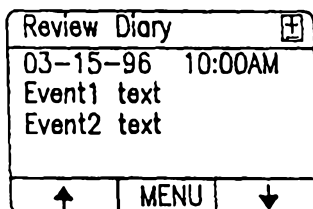

FIG. 37C

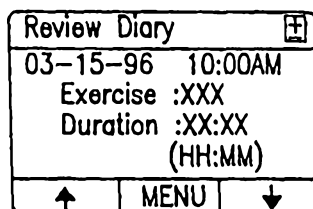

FIG. 37D

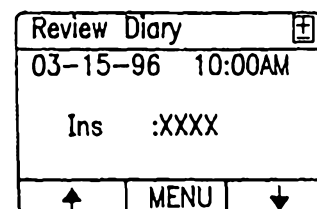

FIG. 37E

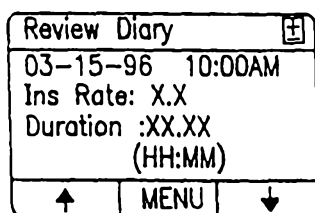

FIG. 37F

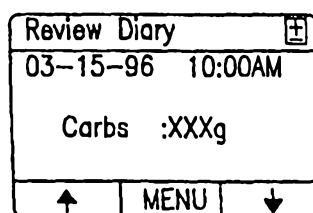

FIG. 37G

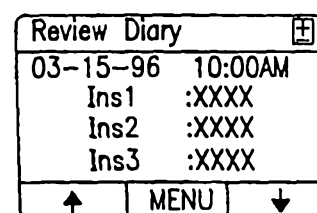

FIG. 37H

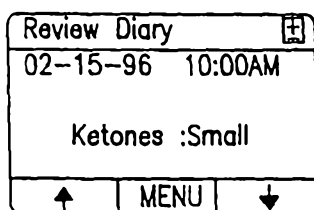

FIG. 37I

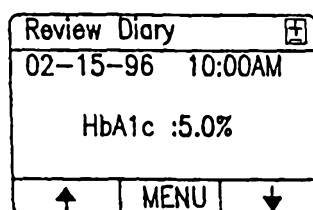

FIG. 37J

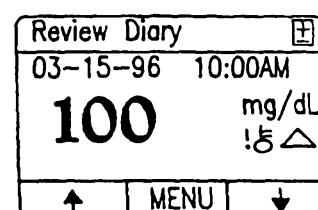

FIG. 37K

40/65

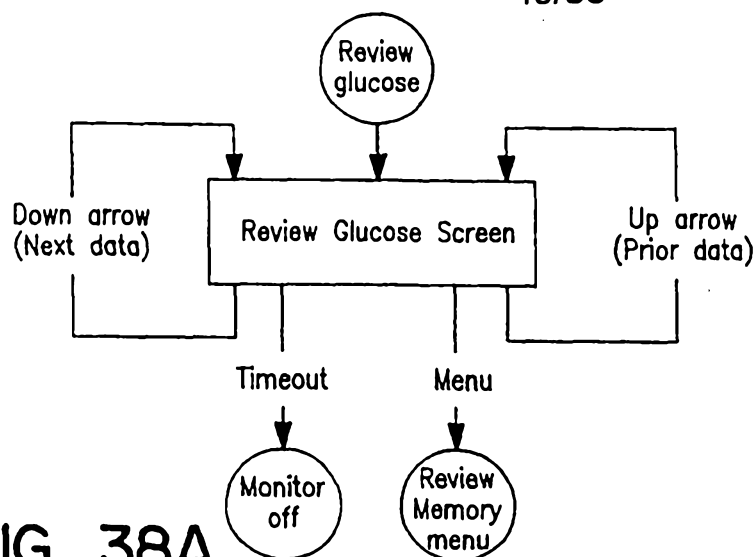

FIG. 38A

Review Glucose		
03-15-96	10:00AM	
100		mg/dL
		!△
EVENT	MENU	DIARY

FIG. 38B

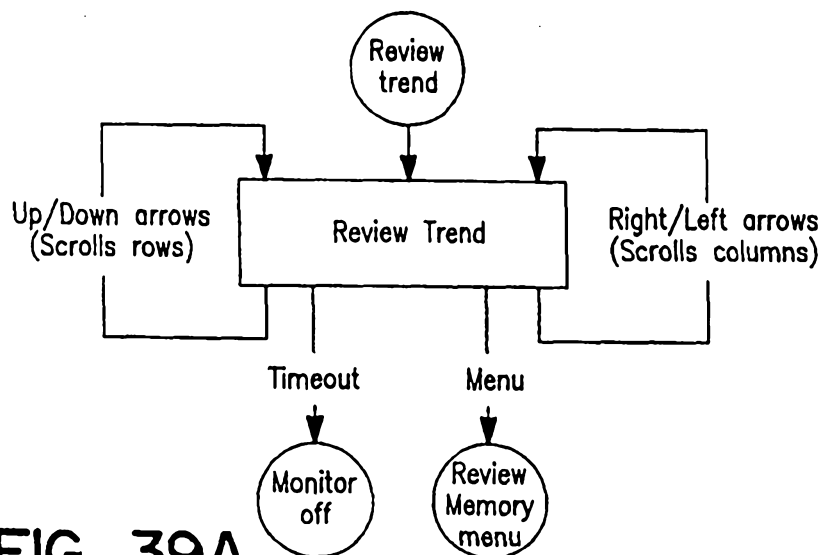

FIG. 39A

Trend mmol/L				
	Brk	Mmo	Lun	Maf
00-00	100.0	100.0	100.0	100.0
00-00	100.0	100.0	100.0	100.0
00-00	100.0	100.0	100.0	100.0
00-00	100.0	100.0	100.0	100.0
00-00	100.0	100.0	100.0	100.0
00-00	100.0	100.0	100.0	100.0
↑	MENU			→

FIG. 39B

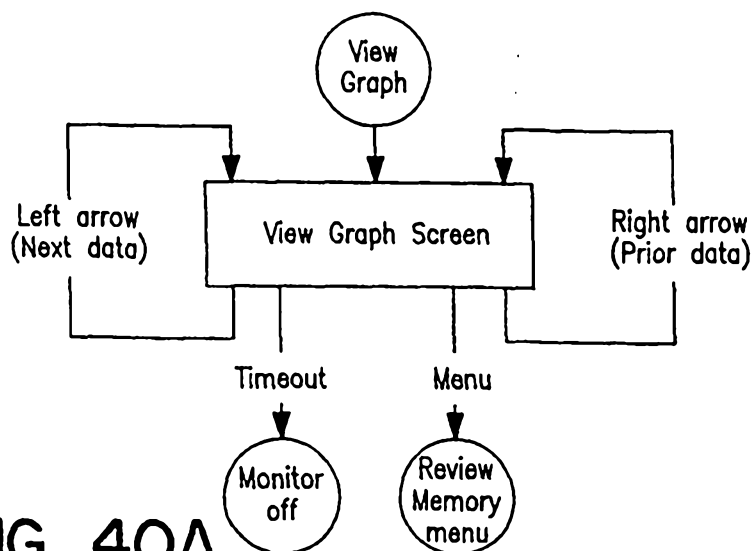

FIG. 40A

View Graph		
aaa	^	
aaa	.	
aaa	v	
		aa-aa aa-aa
←	MENU	→

FIG. 40B

41/65

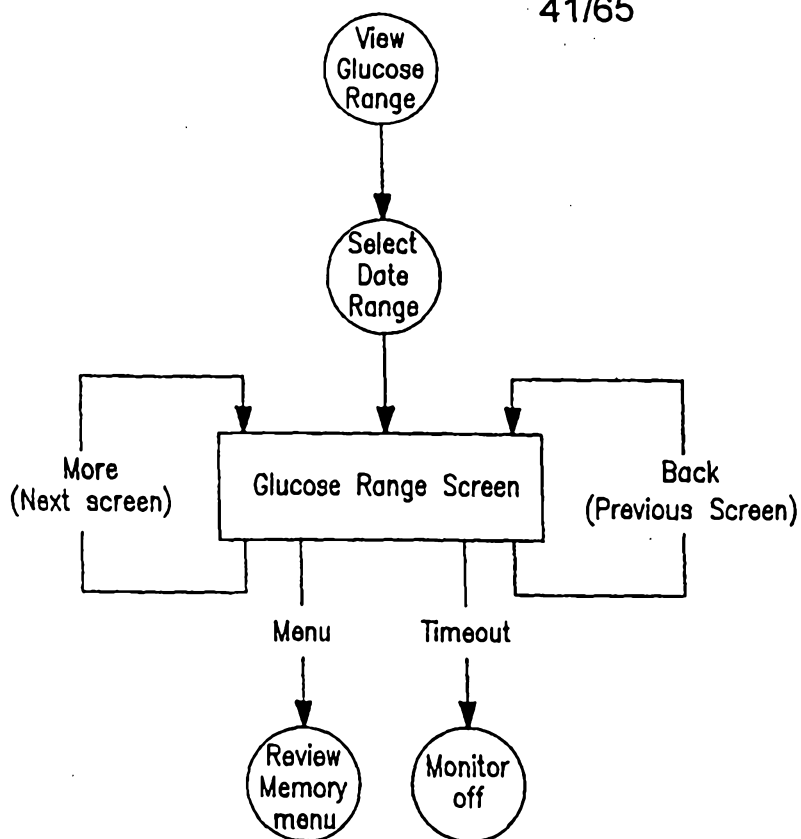

FIG. 41A

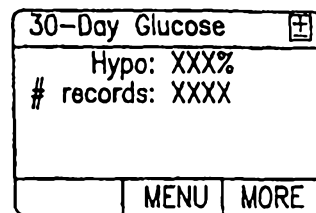

FIG. 41B

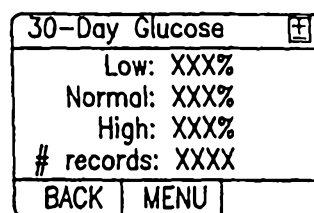

FIG. 41C

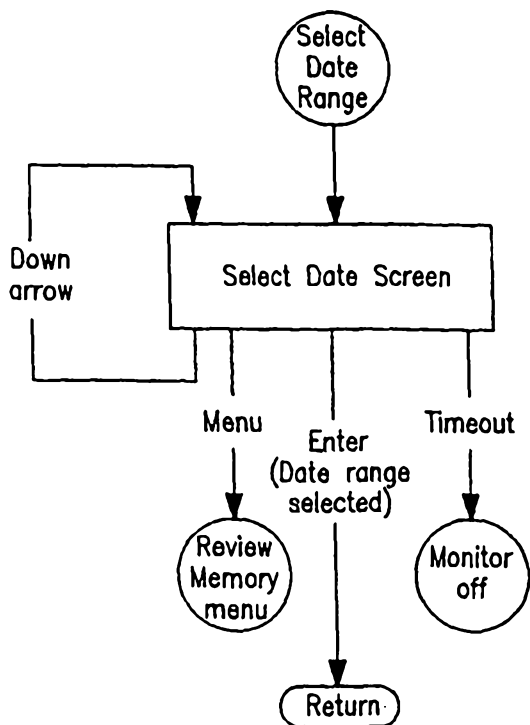

FIG. 42A

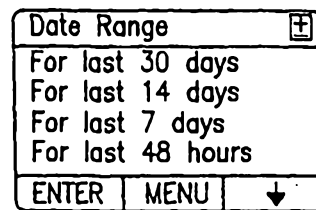

FIG. 42B

42/65

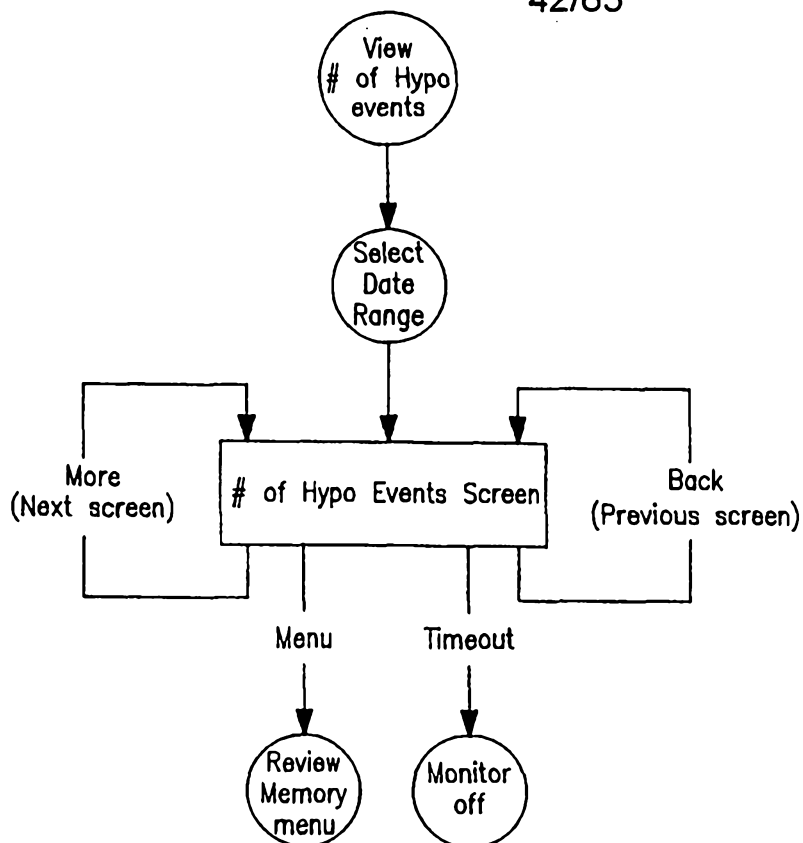

FIG. 43A

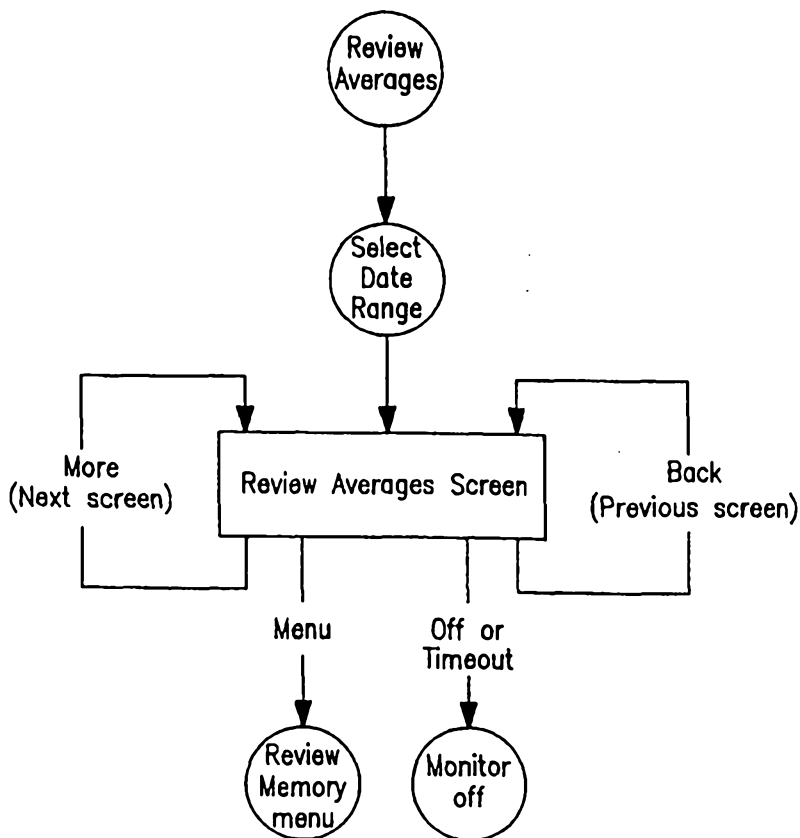

FIG. 44A

30-Day Hypo	
# of Events: XXXX	
BRK: XXXX	
MMO: XXXX	
MENU	MORE

FIG. 43B

30-Day Hypo	
# of Events: XXXX	
LUN: XXXX	
MAF: XXXX	
BACK	MENU MORE

FIG. 43C

30-Day Hypo	
# of Events: XXXX	
DIN: XXXX	
EVE: XXXX	
BACK	MENU

FIG. 43D

30-Day Hypo	
# of Events: XXXX	
BED: XXXX	
NGT: XXXX	
BACK	MENU

FIG. 43E

30-Day Average	
BRK: XXXX mg/dL	
MMO: XXXX mg/dL	
LUN: XXXX mg/dL	
MAF: XXXX mg/dL	
MENU	MORE

FIG. 44B

30-Day Average	
DIN: XXXX mg/dL	
EVE: XXXX mg/dL	
BED: XXXX mg/dL	
NGT: XXXX mg/dL	
BACK	MENU

FIG. 44C

43/65

Profile 1		
03-15-96 10:00AM		
Start: XX:XXPM		
Ins Rate: X.X		
↑	MENU	↓

FIG. 45B

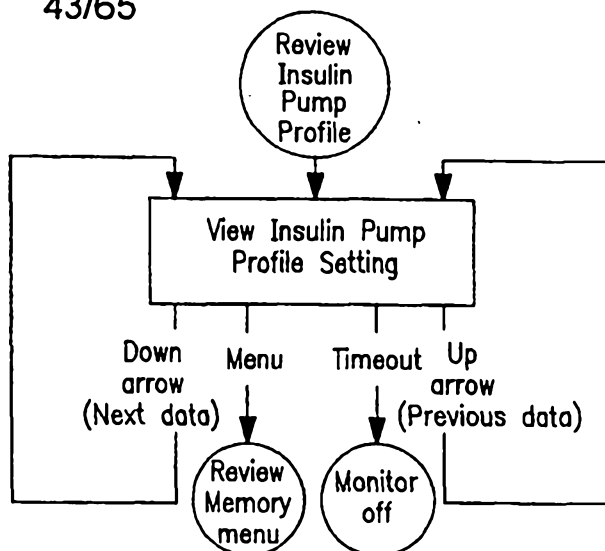

FIG. 45A

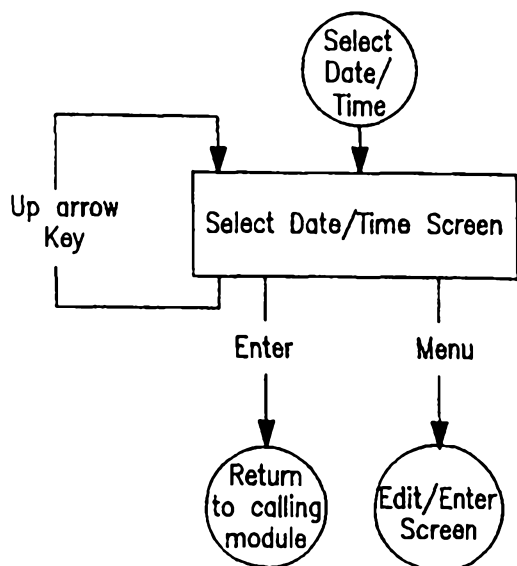

FIG. 48A

Select Date	
03-15-96	06:00AM
03-15-96	02:00PM
03-15-96	10:00PM
New	
ENTER	MENU
↑	

FIG. 48B

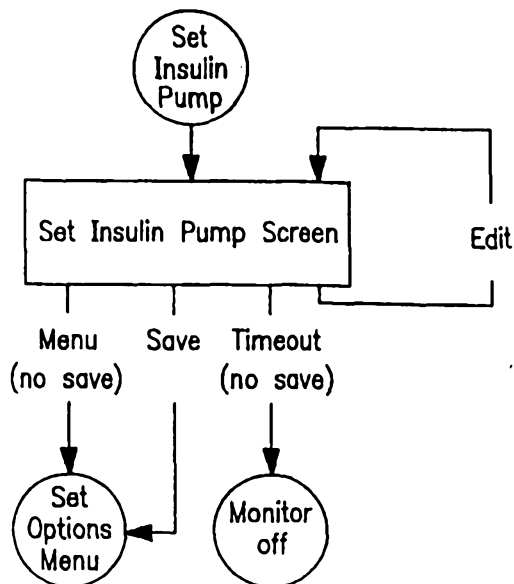
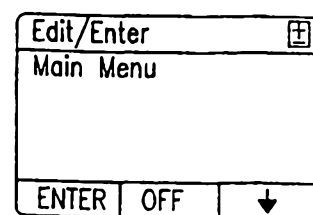
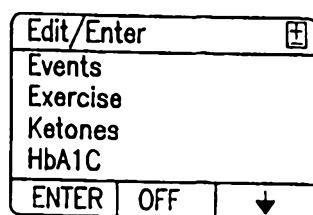
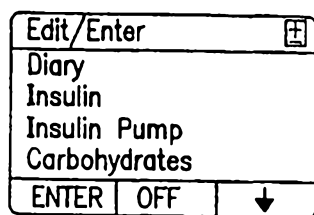
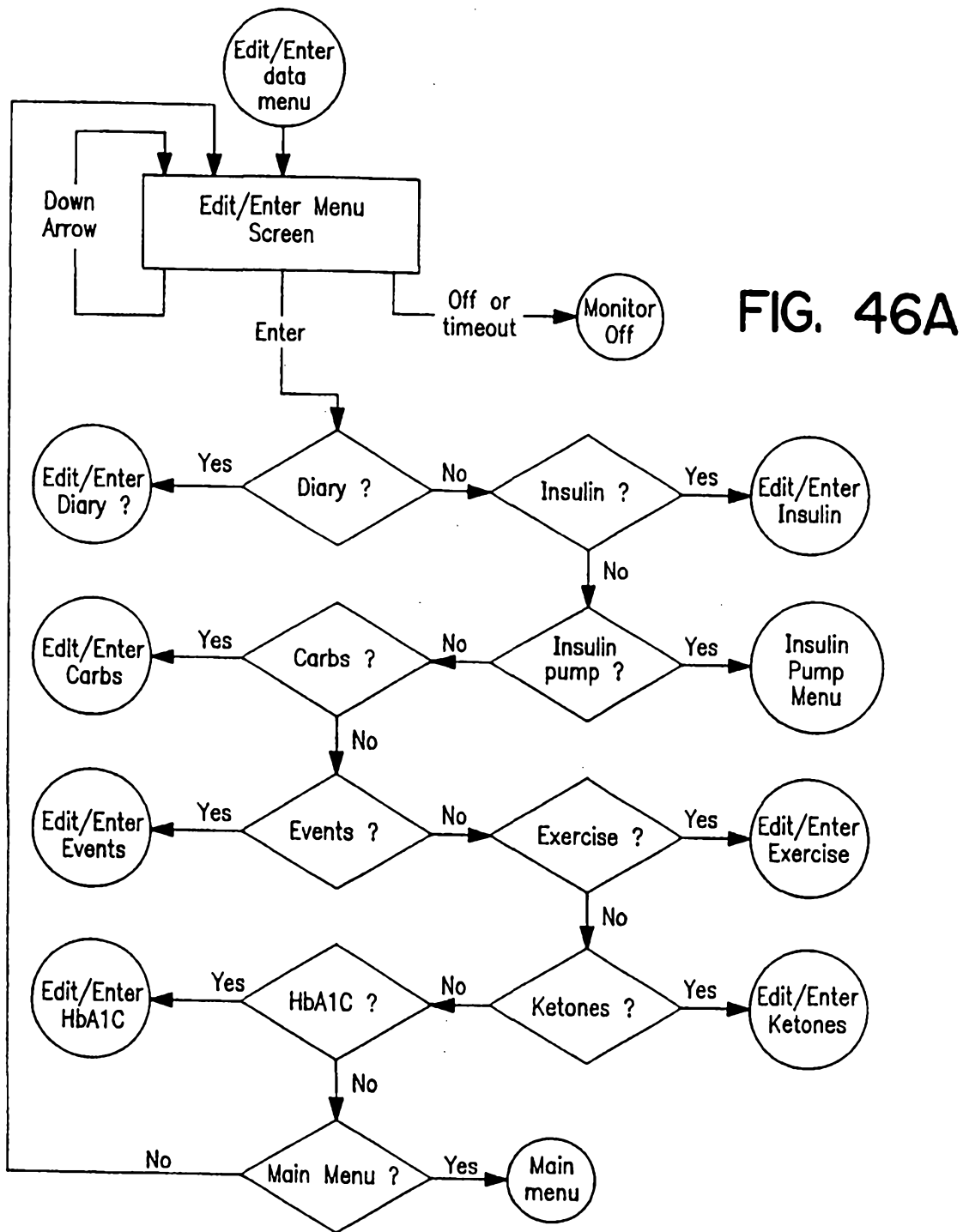

FIG. 64A

Insulin Pump		
Ins Pump: On		
EDIT	NEXT	SAVE

FIG. 64B

44/65



45/65

Menu Keys
First Screen: EDIT | MENU | MORE
Last Screen: EDIT | BACK | SAVE
Other Screens: EDIT | BACK | MORE

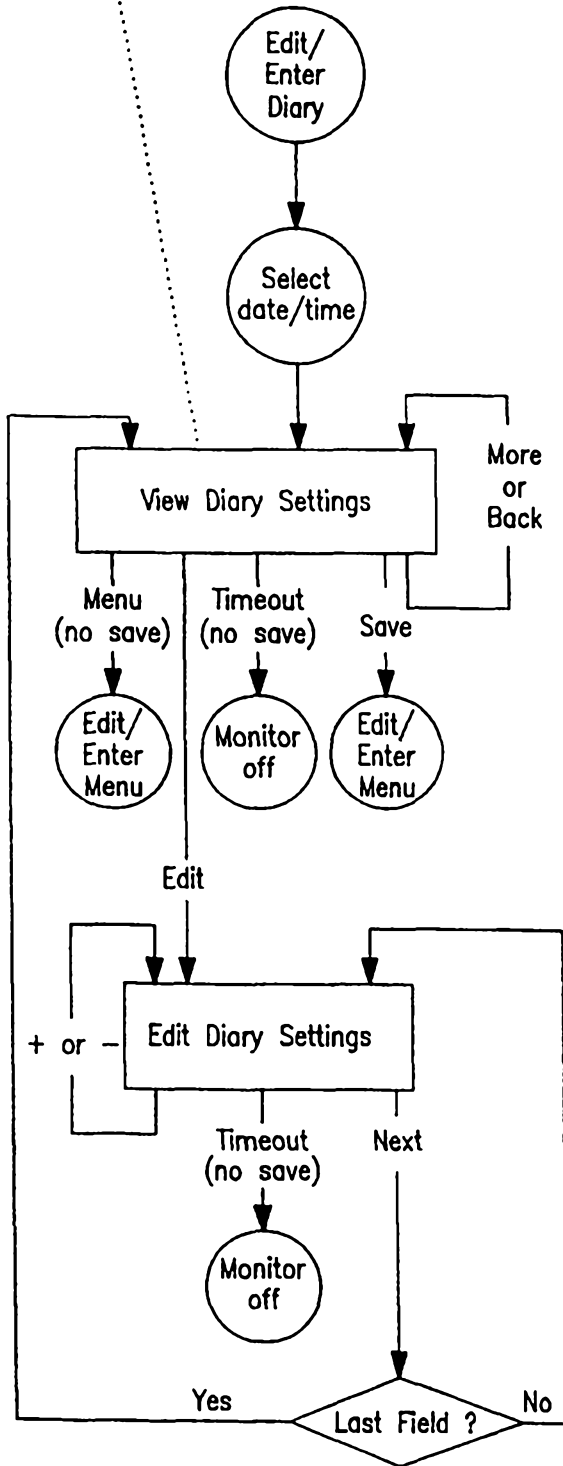

FIG. 47A

Enter Diary		
03-15-96 10:00AM		
REG: XXXX		
NPH: XXXX		
90/10: XXXX		
EDIT	MENU	MORE

FIG. 47B

Enter Diary		
03-15-96 10:00AM		
Carbs: XXXg		
EDIT	BACK	MORE

FIG. 47C

Enter Diary		
03-15-96 10:00AM		
Exercise: XXXX		
Duration: ____:____		
(HH:MM)		
EDIT	BACK	MORE

FIG. 47D

Enter Diary		
03-15-96 10:00AM		
Event1 text		
Event2 text		
EDIT	BACK	MORE

FIG. 47E

Enter Diary		
03-15-96 10:00AM		
Event3 text		
Event4 text		
EDIT	BACK	SAVE

FIG. 47F

Enter Diary		
03-15-96 10:00AM		
REG: XXXX		
NPH: XXXX		
90/10: XXXX		
-	NEXT	+

FIG. 47G

Enter Diary		
03-15-96 10:00AM		
Carbs: XXXg		
-	NEXT	+

FIG. 47H

Enter Diary		
03-15-96 10:00AM		
Exercise: XXXX		
Duration: ____:____		
(HH:MM)		
-	NEXT	+

FIG. 47I

Enter Diary		
02-15-96 10:00AM		
Event1 text		
Event2 text		
-	NEXT	+

FIG. 47J

Enter Diary		
03-15-96 10:00AM		
Event3 text		
Event4 text		
-	NEXT	+

FIG. 47K

46/65

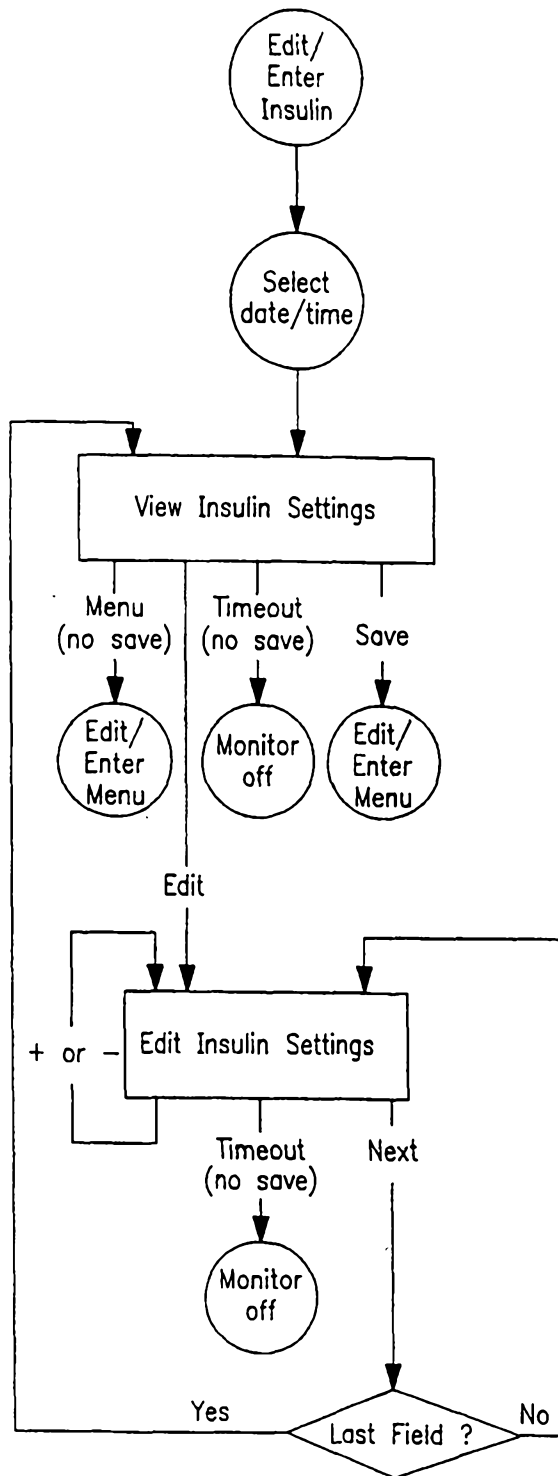

FIG. 49A

Enter Insulin		
03-15-96 10:00AM		
Ins1: XXXX		
Ins2: XXXX		
Ins3: XXXX		
EDIT	MENU	SAVE

FIG. 49B

Enter Insulin		
03-15-96 10:00AM		
Ins1: XXXX		
Ins2: XXXX		
Ins3: XXXX		
-	NEXT	+

FIG. 49C

47/65

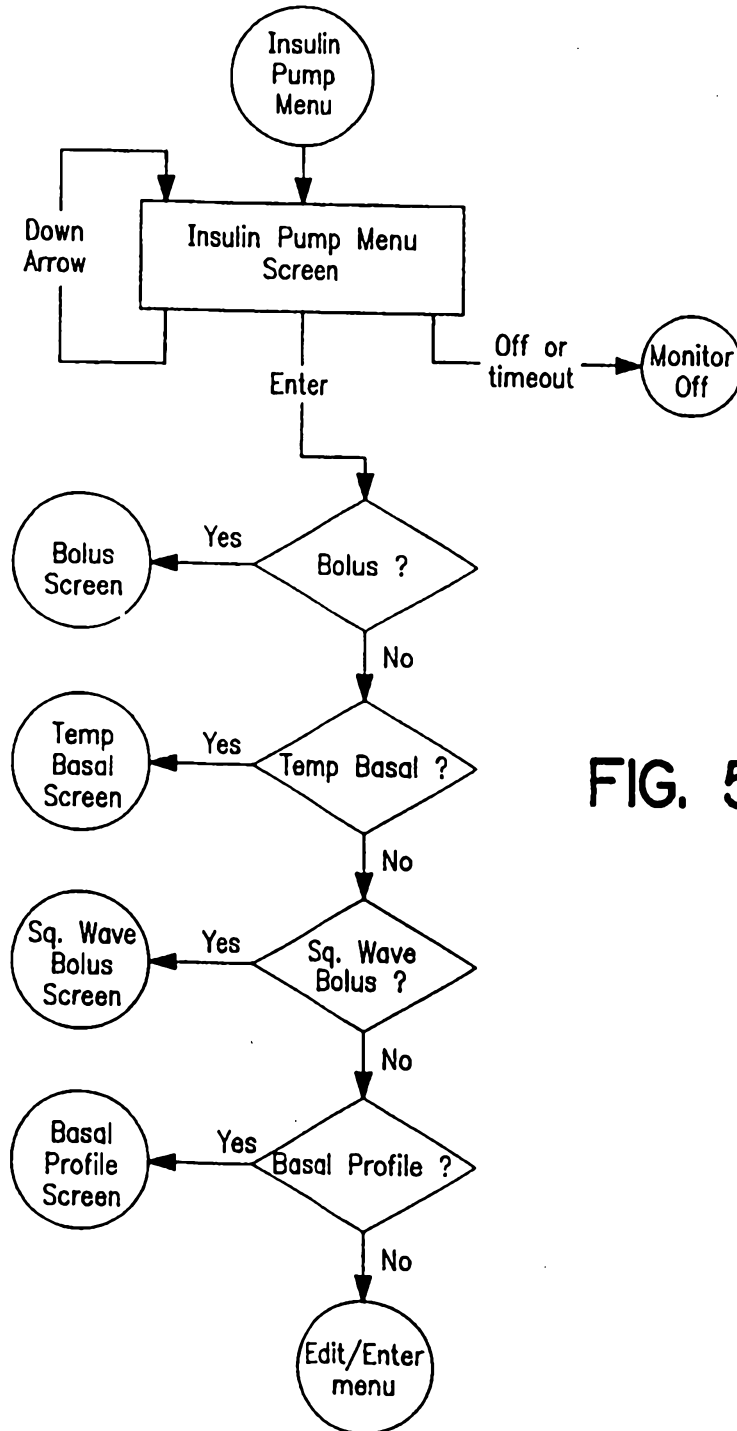

FIG. 50A

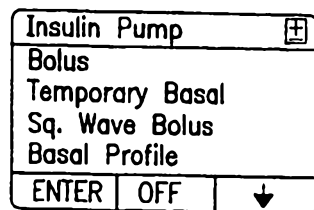

FIG. 50B

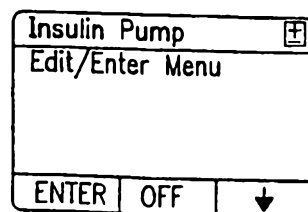

FIG. 50C

48/65

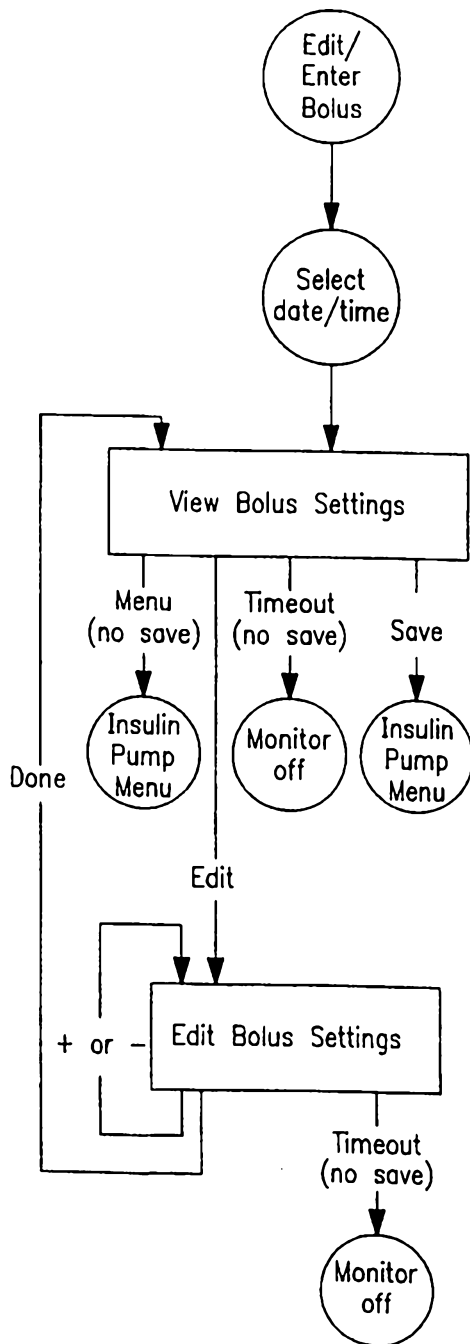

FIG. 5IA

Enter Bolus		
03-15-96 10:00AM		
Ins: XXX.X		
EDIT	MENU	SAVE

FIG. 5IB

Enter Bolus		
03-15-96 10:00AM		
Ins: XXX.X		
-	DONE	+

FIG. 5IC

49/65

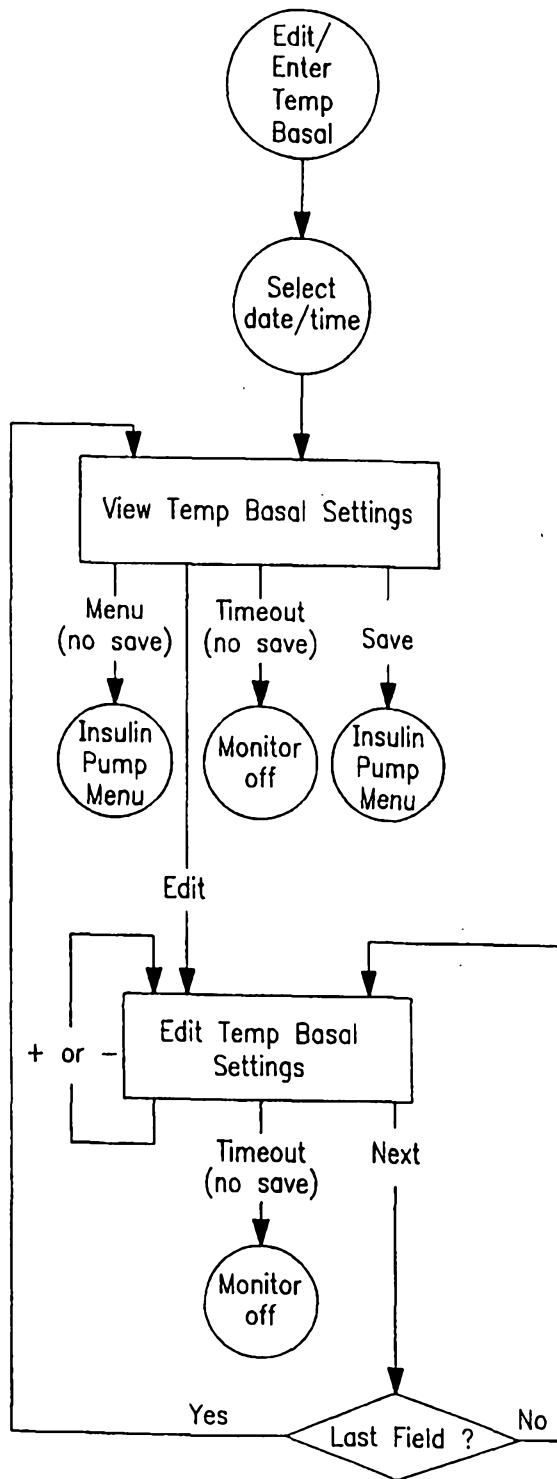

FIG. 52A

Temp Basal	
03-15-96	10:00AM
Ins Rate:	X.X
Duration:	XX.XX (HH:MM)
EDIT	MENU SAVE

FIG. 52B

Temp Basal	
03-15-96	10:00AM
Ins Rate:	<input type="text" value="XX"/>
Duration:	XX.XX (HH:MM)
-	NEXT +

FIG. 52C

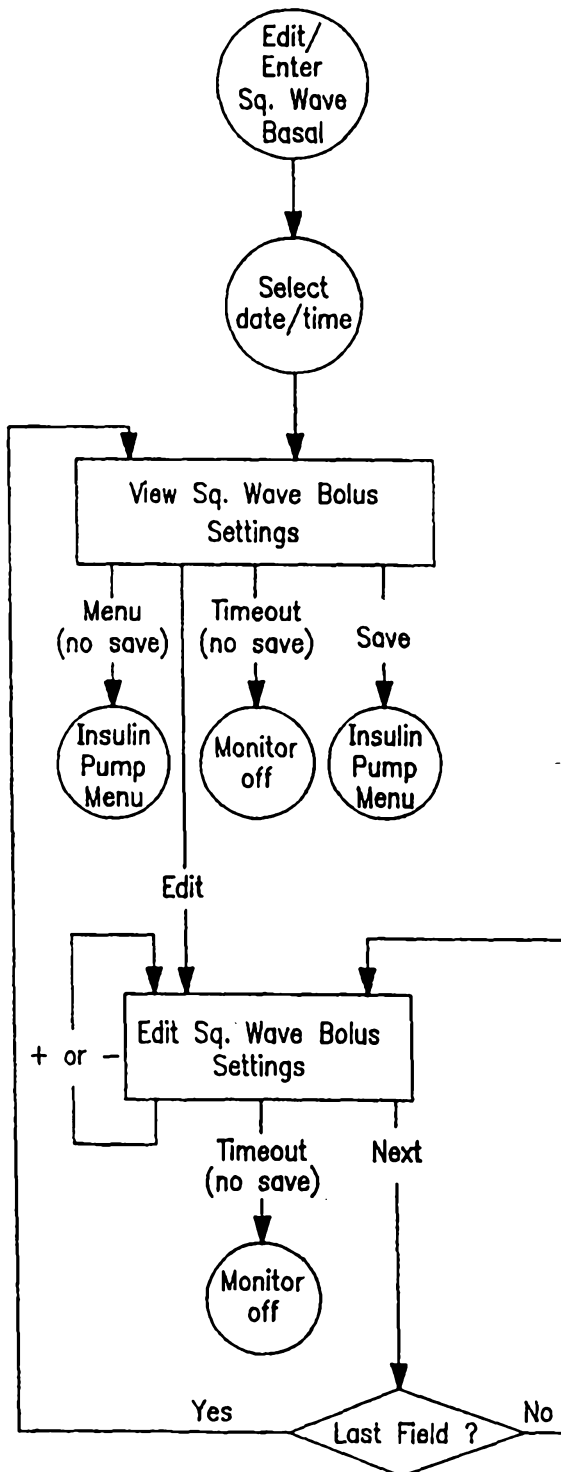

FIG. 53A

Sq. Wave Bolus		
03-15-96	10:00AM	
Ins Rate:	X.X	
Duration:	XX.XX	(HH:MM)
EDIT	MENU	SAVE

FIG. 53B

Sq. Wave Bolus		
03-15-96	10:00AM	
Ins Rate:	X.X	
Duration:	XX.XX	(HH:MM)
-	NEXT	+

FIG. 53C

51/65

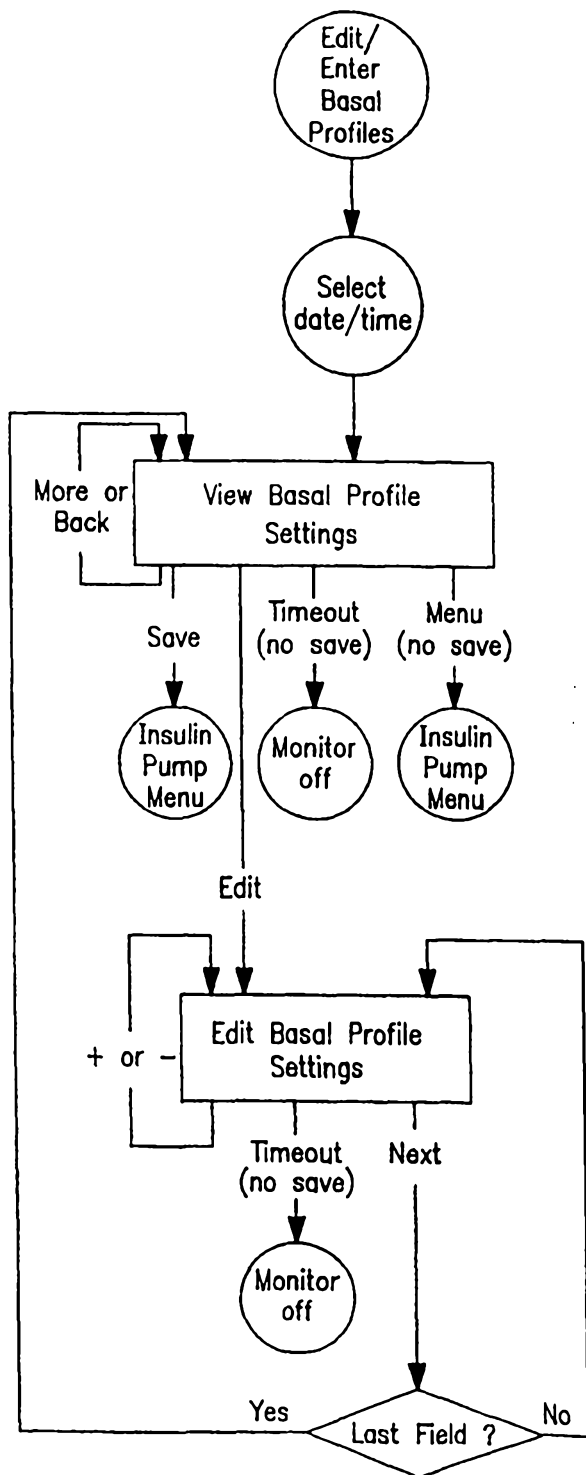

FIG. 54A

Basal Profile		
03-15-96 10:00AM		
Insulin: REG		
EDIT	MENU	MORE

FIG. 54B

Basal Profile		
XX:XX AM X.X		
XX:XX AM X.X		
XX:XX AM X.X		
XX:XX AM X.X		
EDIT	BACK	MORE

FIG. 54C

Basal Profile		
XX:XX PM X.X		
XX:XX PM X.X		
XX:XX PM X.X		
XX:XX PM X.X		
EDIT	BACK	MORE

FIG. 54D

Basal Profile		
XX:XX PM X.X		
XX:XX PM X.X		
XX:XX PM X.X		
XX:XX PM X.X		
EDIT	BACK	SAVE

FIG. 54E

Basal Profile		
03-15-96 10:00AM		
Insulin: REG		
-	NEXT	+

FIG. 54F

Basal Profile		
XX:XX AM X.X		
XX:XX AM X.X		
XX:XX AM X.X		
XX:XX AM X.X		
-	NEXT	+

FIG. 54G

Basal Profile		
XX:XX AM X.X		
XX:XX AM X.X		
XX:XX AM X.X		
XX:XX AM X.X		
-	NEXT	+

FIG. 54H

Basal Profile		
XX:XX AM X.X		
XX:XX AM X.X		
XX:XX AM X.X		
XX:XX AM X.X		
-	NEXT	+

FIG. 54I

52/65

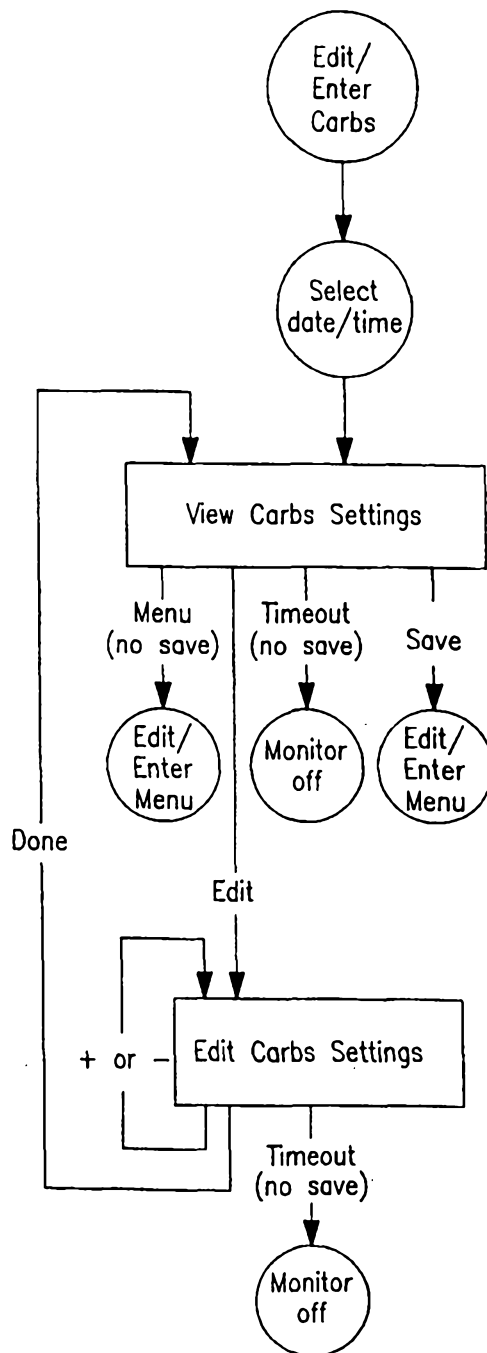

FIG. 55A

Enter Carbs		⊕
03-15-96 10:00AM		
Carbs: XXXg		
EDIT	MENU	SAVE

FIG. 55B

Enter Carbs		⊕
03-15-96 10:00AM		
Carbs: <input type="text" value="XXXg"/>		
-	DONE	+

FIG. 55C

53/65

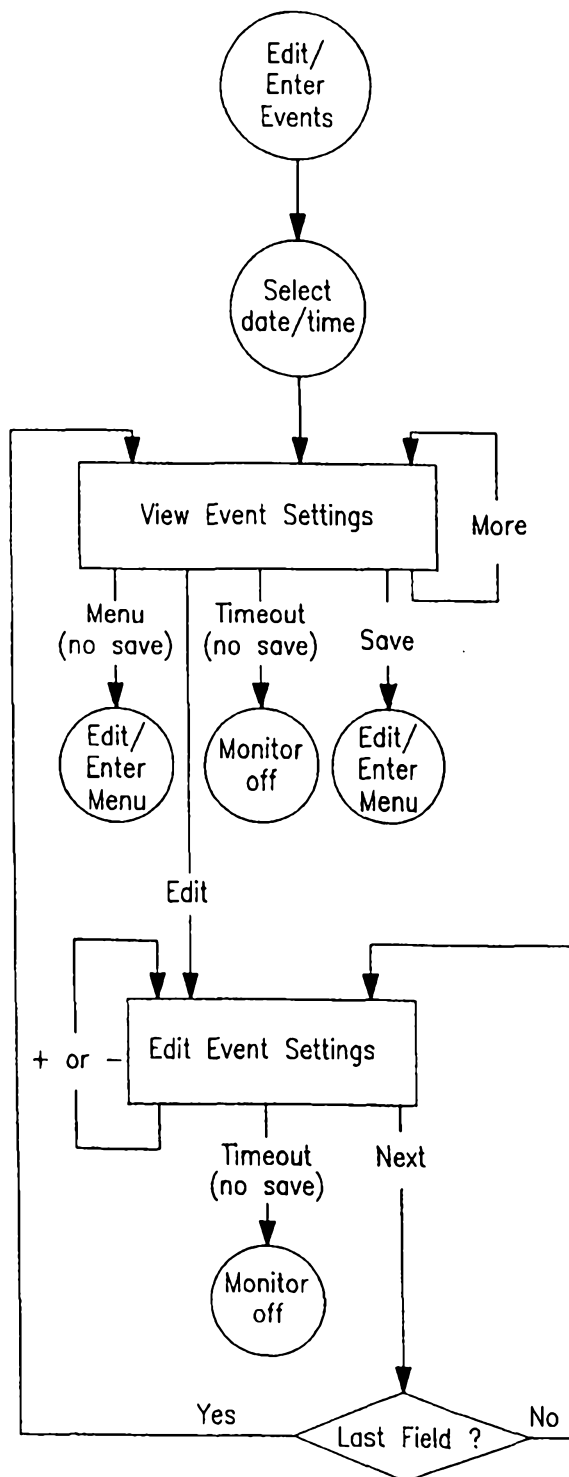

FIG. 56A

Enter Events		
03-15-96	10:00AM	
Event1 text		
Event2 text		
EDIT	MENU	MORE

FIG. 56B

Enter Events		
03-15-96	10:00AM	
Event3 text		
Event4 text		
EDIT	BACK	SAVE

FIG. 56C

Enter Events		
03-15-96	10:00AM	
Event1 text		
Event2 text		
-	NEXT	+

FIG. 56D

Enter Events		
03-15-96	10:00AM	
Event3 text		
Event4 text		
-	NEXT	+

FIG. 56E

54/65

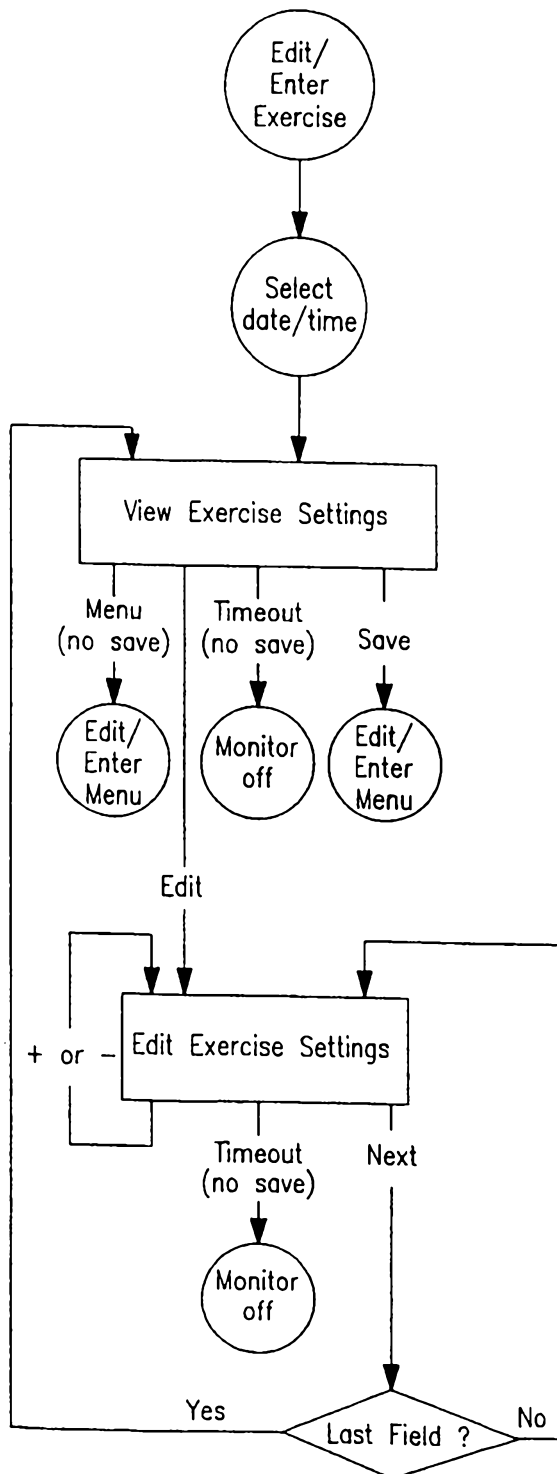

FIG. 57A

Enter Exercise	
03-15-96	10:00AM
Exercise: XXX	
Duration: XX:XX (HH:MM)	
EDIT	MENU SAVE

FIG. 57B

Enter Exercise	
03-15-96	10:00AM
Exercise: XXX	
Duration: XX:XX (HH:MM)	
-	NEXT +

FIG. 57C

55/65

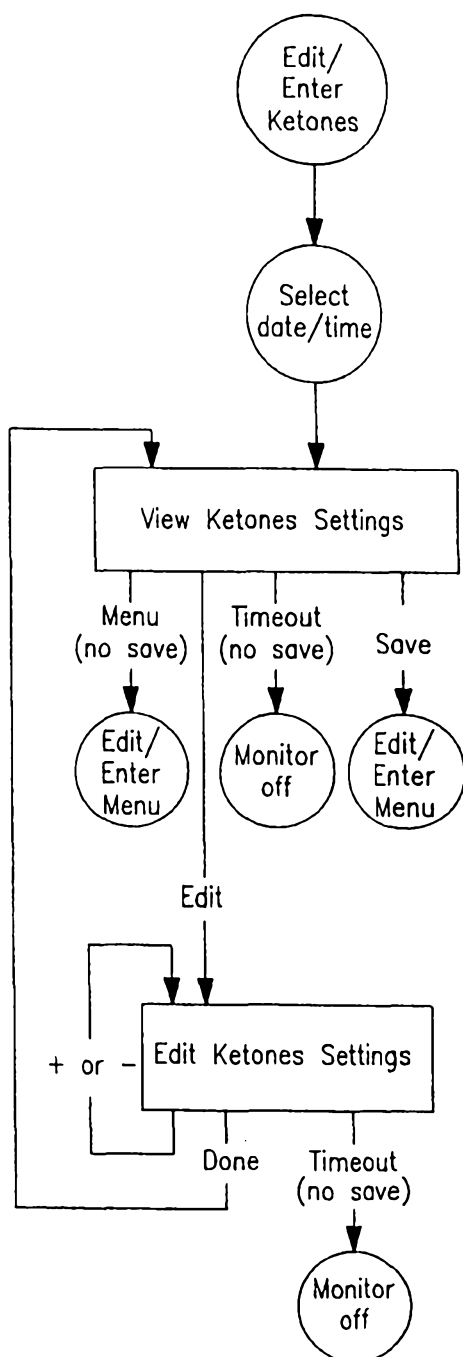

FIG. 58A

Enter Ketones 		
02-15-96 10:00AM		
Ketones: Small		
EDIT	MENU	SAVE

FIG. 58B

Enter Ketones 		
02-15-96 10:00AM		
Ketones: Small		
-	Done	+

FIG. 58C

56/65

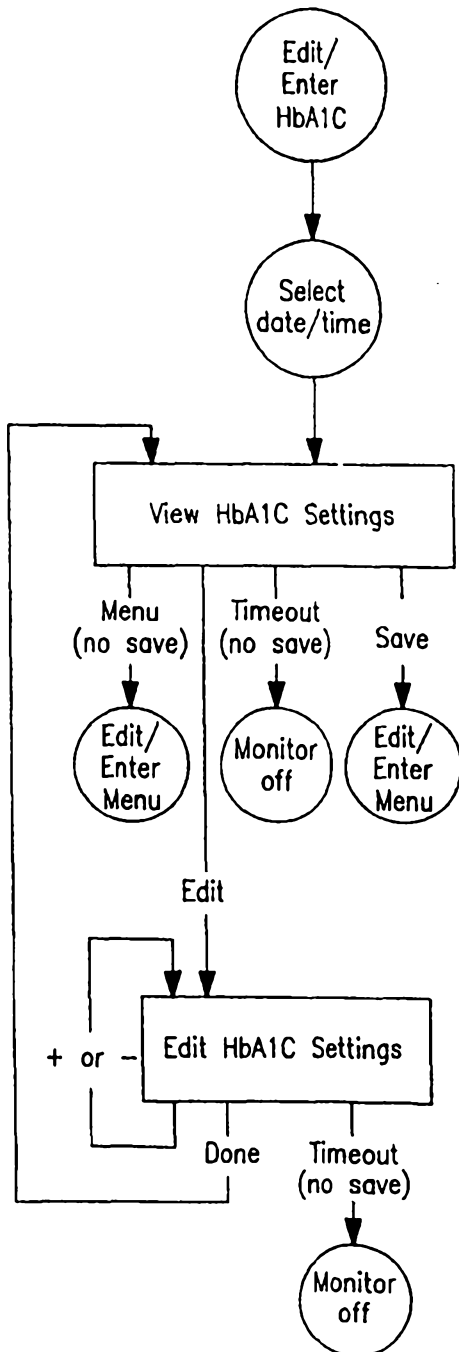

FIG. 59A

Enter HbA1c		
02-15-96 10:00AM		
HbA1c: 5.0%		
EDIT	MENU	SAVE

FIG. 59B

Enter HbA1c		
02-15-96 10:00AM		
HbA1c: 5.0%		
-	Done	+

FIG. 59C

57/65

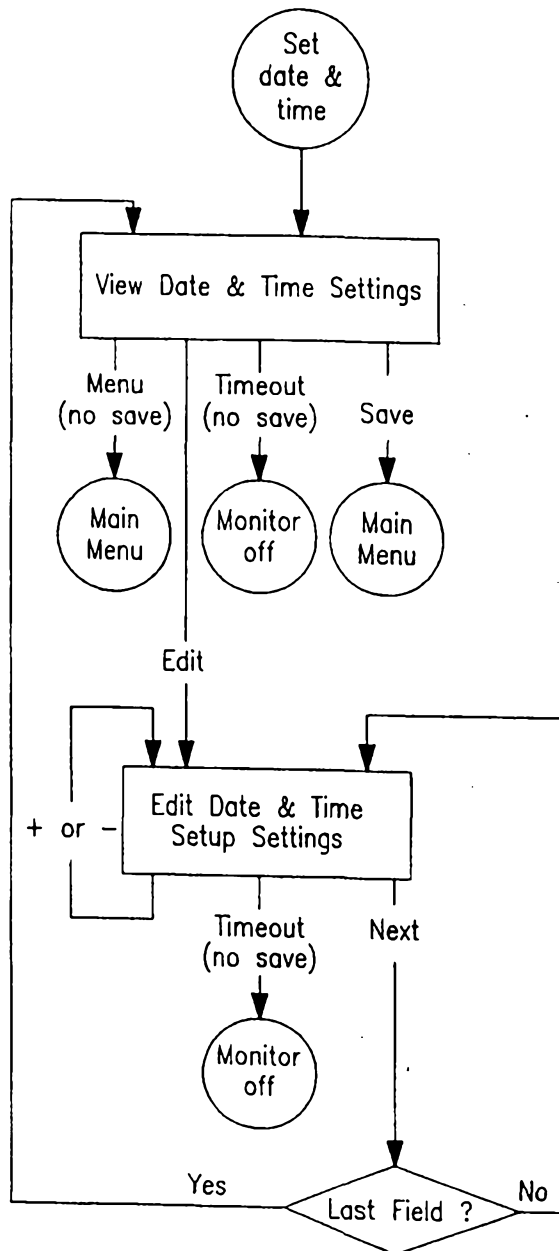

FIG. 60A

Date & Time		
Time 10:00AM		
Date 03-15-96		
Time Format 12-hr		
Date Format M-D-Y		
EDIT	MENU	SAVE

FIG. 60B

Date & Time		
Time <u>10</u> :00AM		
Date 03-15-96		
Time Format 12-hr		
Date Format M-D-Y		
-	NEXT	+

FIG. 60C

58/65

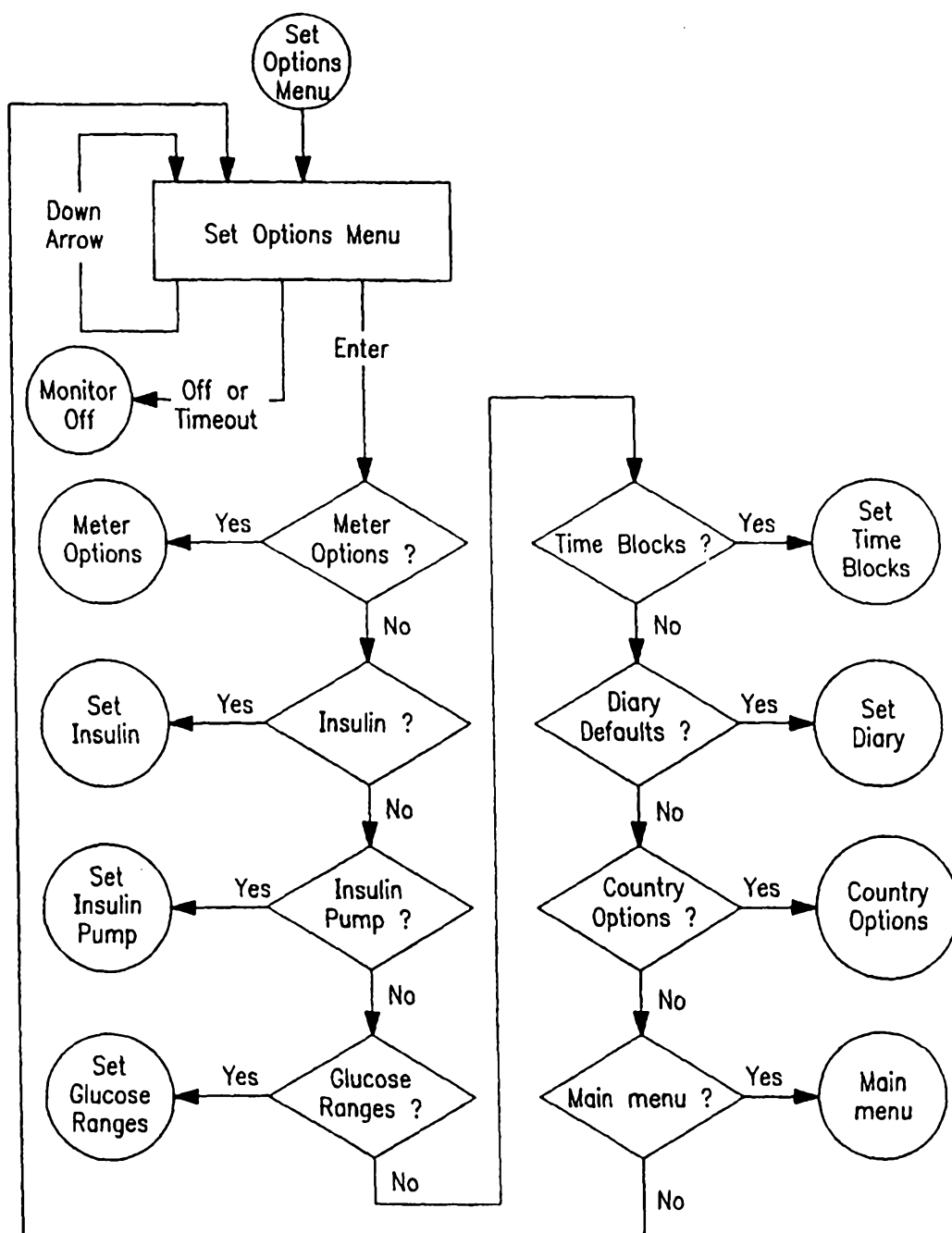

FIG. 6IA

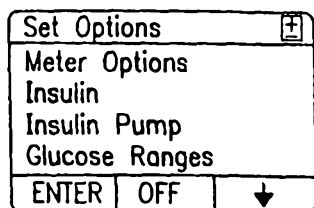

FIG. 6IB

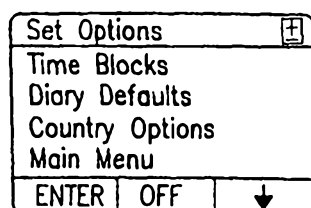

FIG. 6IC

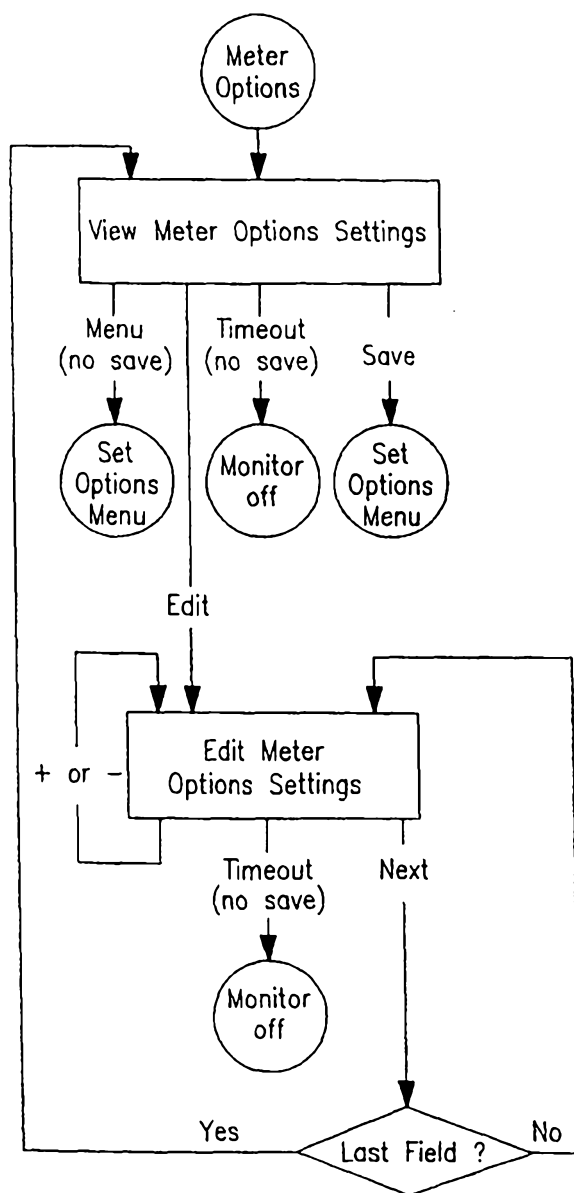

FIG. 62A

Meter Options		
Beeper: On		
Backlight: On		
Messages: On		
EDIT	MENU	SAVE

FIG. 62B

Meter Options		
Beeper: On		
Backlight: On		
Messages: On		
-	NEXT	+

FIG. 62C

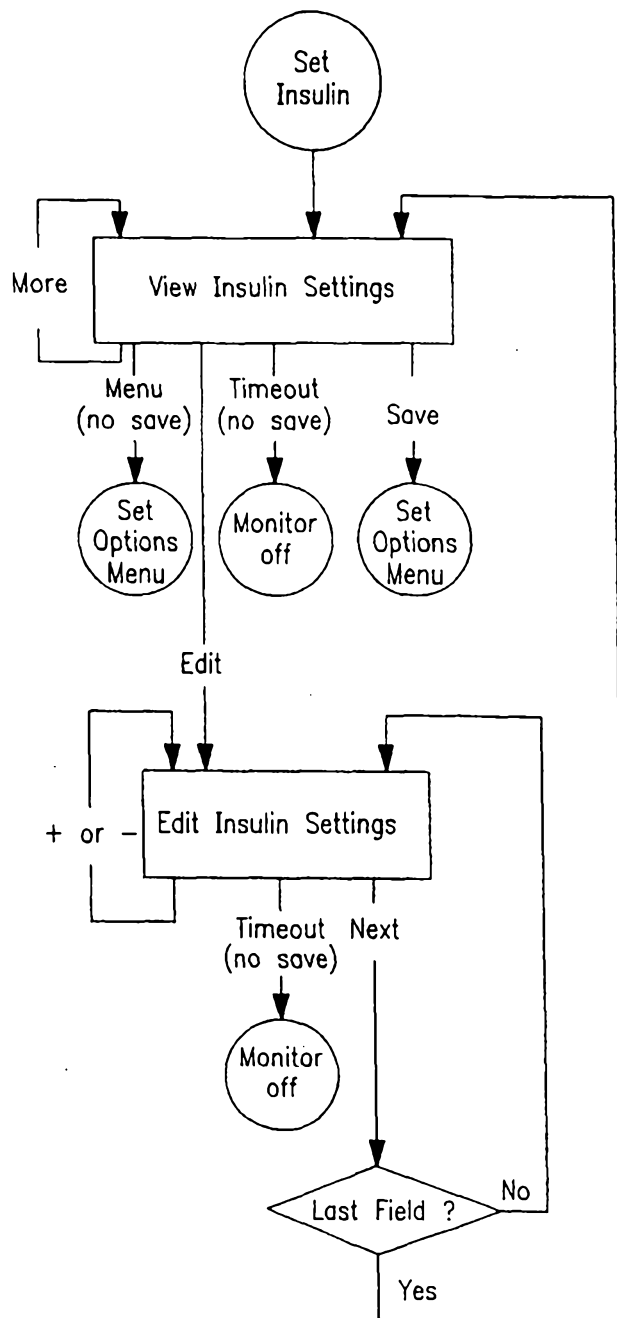

FIG. 63A

Insulin		
Insulin: On Increment: 0.1		
EDIT	MENU	MORE

FIG. 63B

Insulin		
Ins1: REG Ins2: NPH Ins3: 90/10		
EDIT	BACK	SAVE

FIG. 63C

Insulin		
Insulin: On Increment: 0.1		
-	NEXT	+

FIG. 63D

Insulin		
Ins1: REG Ins2: NPH Ins3: 0/10		
-	NEXT	+

FIG. 63E

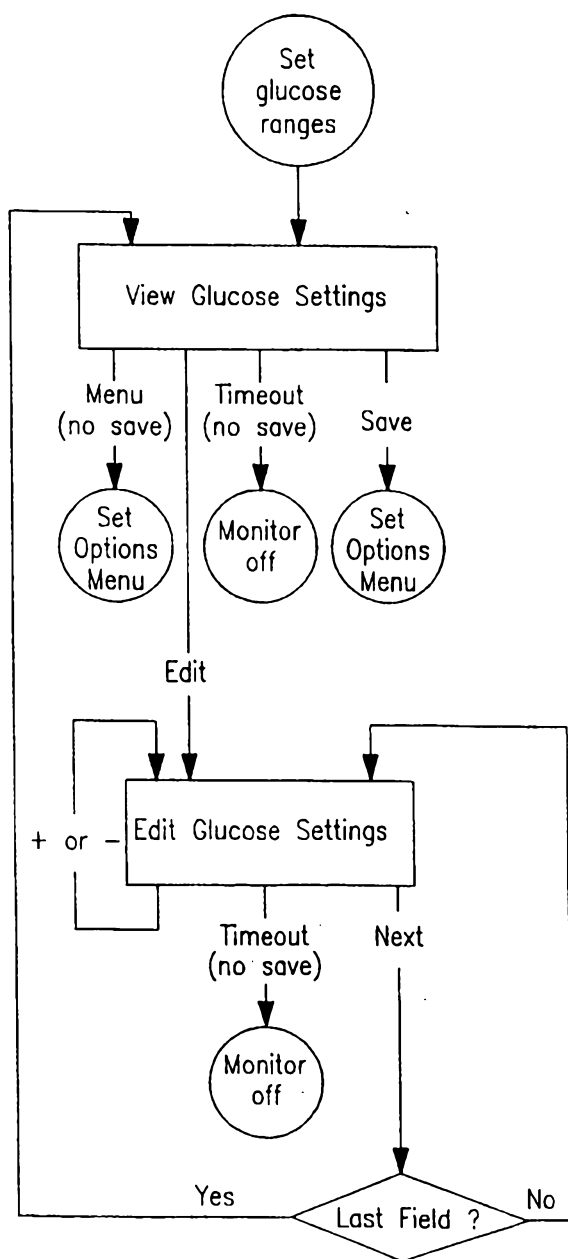

FIG. 65A

Ranges mg/dL		
Upper limit: XXX		
Lower limit: XXX		
Hypo: XXX		
EDIT	MENU	SAVE

FIG. 65B

Ranges mg/dL		
Upper limit: XXX		
Lower limit: XXX		
Hypo: XXX		
-	NEXT	+

FIG. 65C

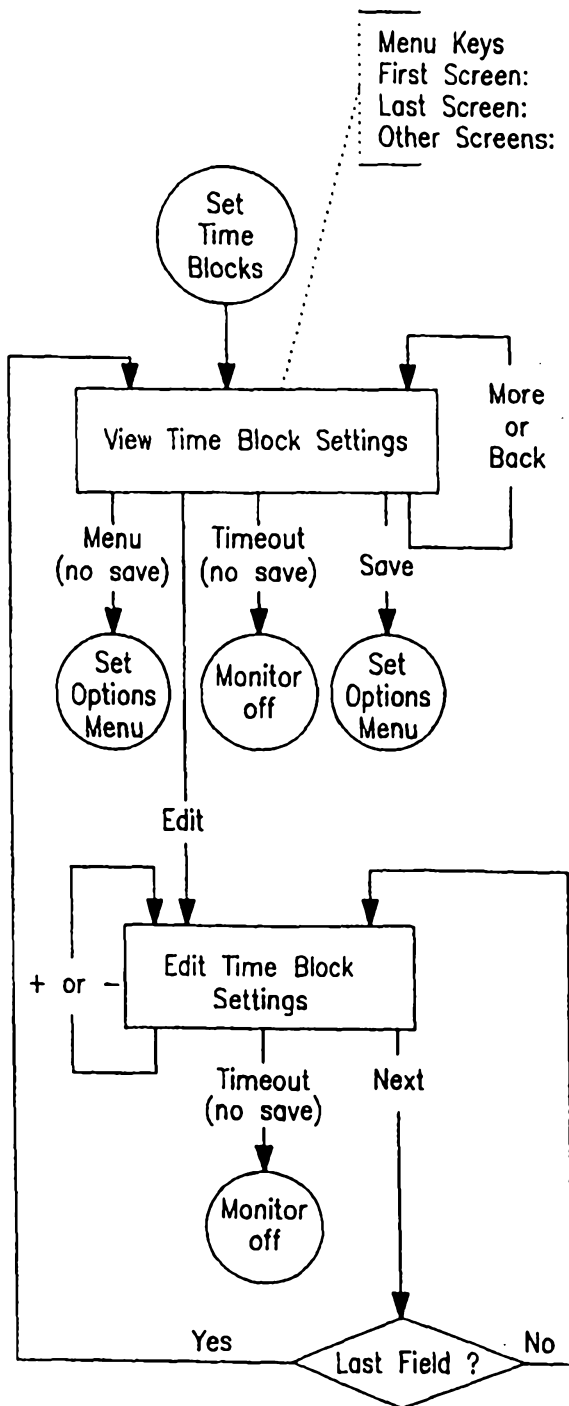

FIG. 66A

Time Blocks	
BRK	XX:XXAM XX:XX
MMO	XX:XXAM XX:XX
LUN	XX:XXPM XX:XX
MAF	XX:XXPM XX:XX
EDIT	MENU MORE

FIG. 66B

Time Blocks	
DIN	XX:XXPM XX:XX
EVE	XX:XXPM XX:XX
BED	XX:XXPM XX:XX
NGT	XX:XXPM XX:XX
EDIT	BACK SAVE

FIG. 66C

Time Blocks	
BRK	XX:XXAM XX:XX
MMO	XX:XXAM XX:XX
LUN	XX:XXPM XX:XX
MAF	XX:XXPM XX:XX
-	NEXT +

FIG. 66D

Time Blocks	
DIN	XX:XXPM XX:XX
EVE	XX:XXPM XX:XX
BED	XX:XXPM XX:XX
NGT	XX:XXPM XX:XX
-	NEXT +

FIG. 66E

63/65

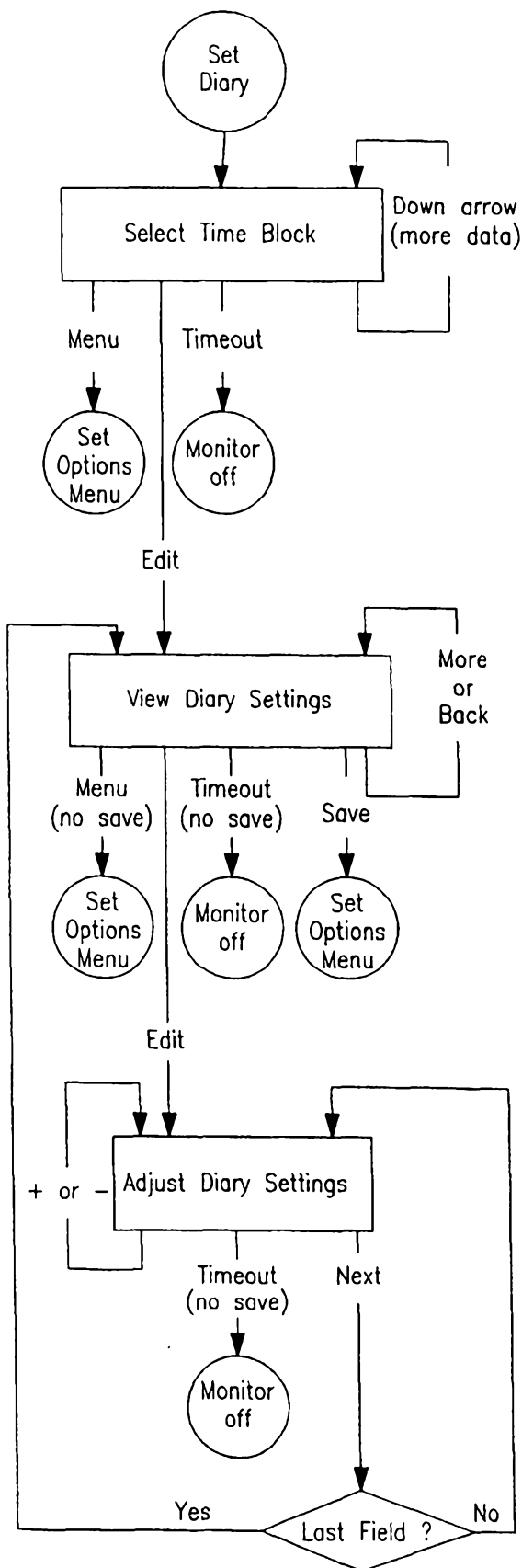

FIG. 67A

Diary Menu		
BRK XX:XXAM XX:XX		
MMO XX:XXAM XX:XX		
LUN XX:XXPM XX:XX		
MAF XX:XXPM XX:XX		
EDIT	MENU	↓

FIG. 67B

Enter Diary		
BRK XX:XXAM XX:XX		
REG: XXXX		
NPH: XXXX		
90/10: XXXX		
EDIT	MENU	MORE

FIG. 67C

Enter Diary		
BRK XX:XXAM XX:XX		
Carbs: XXXXg		
EDIT	BACK	MORE

FIG. 67D

Enter Diary		
BRK XX:XXAM XX:XX		
Exercise: XXXX		
Duration: ____:____		
(HH:MM)		
EDIT	BACK	MORE

FIG. 67E

Enter Diary		
BRK XX:XXAM XX:XX		
Event1 text		
Event2 text		
EDIT	BACK	MORE

FIG. 67F

Enter Diary		
BRK XX:XXAM XX:XX		
Event3 text		
Event4 text		
EDIT	BACK	SAVE

FIG. 67G

Enter Diary		
BRK XX:XXAM XX:XX		
REG: XXXX		
NPH: XXXX		
90/10: XXXX		
-	NEXT	+

FIG. 67H

Enter Diary		
BRK XX:XXAM XX:XX		
Carbs: XXXXg		
-	NEXT	+

FIG. 67I

Enter Diary		
BRK XX:XXAM XX:XX		
Exercise: XXXX		
Duration: ____:____		
(HH:MM)		
-	NEXT	+

FIG. 67J

Enter Diary		
BRK XX:XXAM XX:XX		
Event1 text		
Event2 text		
-	NEXT	+

FIG. 67K

Enter Diary		
BRK XX:XXAM XX:XX		
Event3 text		
Event4 text		
-	NEXT	+

FIG. 67L

64/65

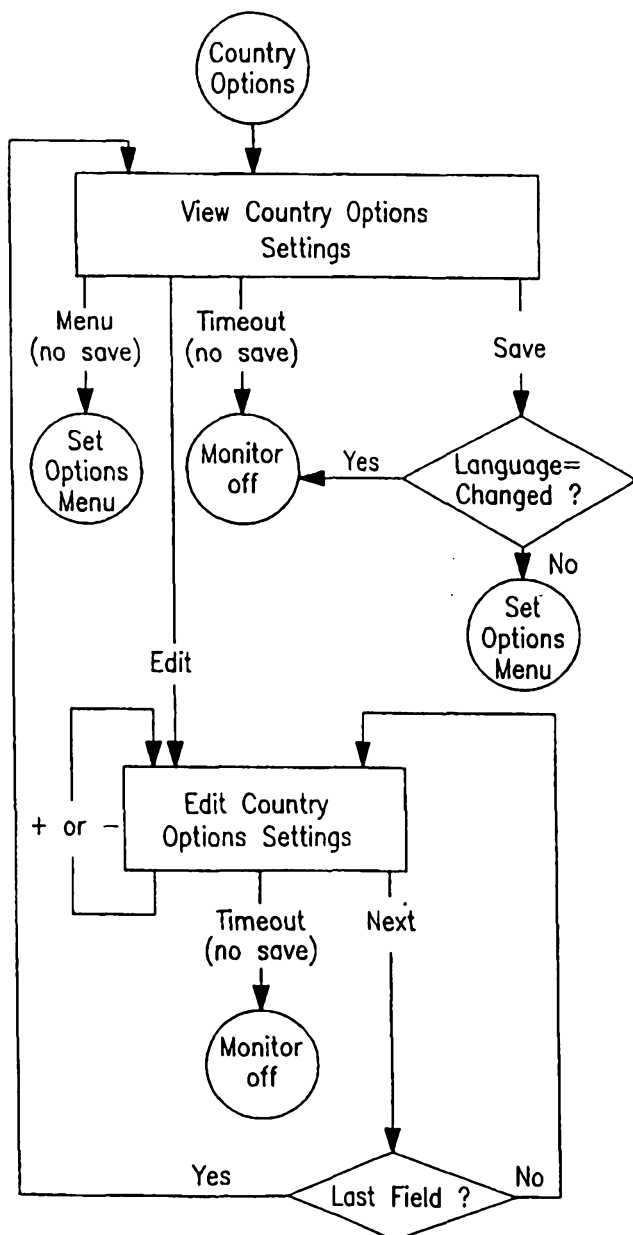

FIG. 68A

Country Options		
Lang: English		
Glu Units: mg/dL		
Separator: .		
EDIT	MENU	SAVE

FIG. 68B

Country Options		
Lang: <u>English</u>		
Glu Units: mg/dL		
Separator: .		
-	NEXT	+

FIG. 68C

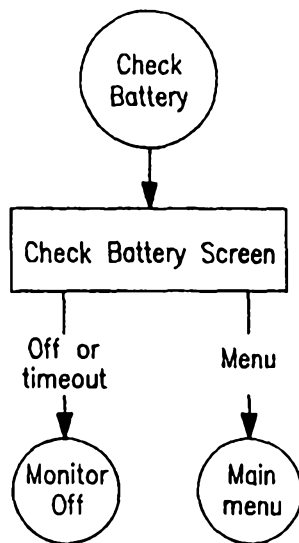

FIG. 69A

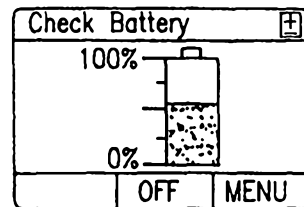

FIG. 69B

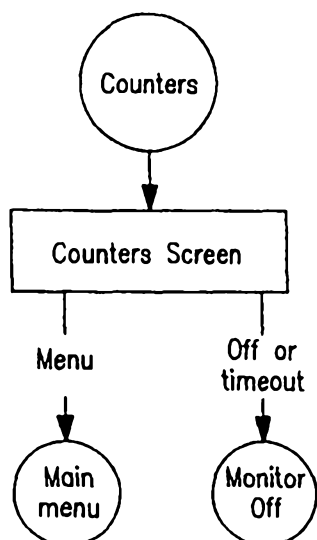

FIG. 70A

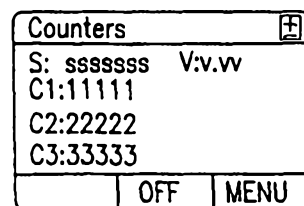

FIG. 70B