



- (51) International Patent Classification:
G06F 21/00 (2006.01) G06F 21/24 (2006.01)
- (21) International Application Number:
PCT/US2012/039673
- (22) International Filing Date:
25 May 2012 (25.05.2012)
- (25) Filing Language: English
- (26) Publication Language: English
- (30) Priority Data:
13/118,701 31 May 2011 (31.05.2011) US
- (71) Applicant (for all designated States except US): **QUALCOMM INCORPORATED** [US/US]; Attn: International IP Administration, 5775 Morehouse Drive, San Diego, California 92121 (US).
- (72) Inventors; and
- (75) Inventors/Applicants (for US only): **MAHAN, Michael, P.** [US/US]; 5775 Morehouse Drive, San Diego, California 92121 (US). **SWINSON, Kenneth, S.** [US/US]; 5775 Morehouse Drive, San Diego, California 92121 (US). **MANDYAM, Giridhar, D.** [US/US]; 5775 Morehouse Drive, San Diego, California 92121 (US).
- (74) Agent: **YADEGAR-BANDARI, Fariba**; 5775 Morehouse Drive, San Diego, California 92121 (US).

- (81) Designated States (unless otherwise indicated, for every kind of national protection available): AE, AG, AL, AM, AO, AT, AU, AZ, BA, BB, BG, BH, BR, BW, BY, BZ, CA, CH, CL, CN, CO, CR, CU, CZ, DE, DK, DM, DO, DZ, EC, EE, EG, ES, FI, GB, GD, GE, GH, GM, GT, HN, HR, HU, ID, IL, IN, IS, JP, KE, KG, KM, KN, KP, KR, KZ, LA, LC, LK, LR, LS, LT, LU, LY, MA, MD, ME, MG, MK, MN, MW, MX, MY, MZ, NA, NG, NI, NO, NZ, OM, PE, PG, PH, PL, PT, QA, RO, RS, RU, RW, SC, SD, SE, SG, SK, SL, SM, ST, SV, SY, TH, TJ, TM, TN, TR, TT, TZ, UA, UG, US, UZ, VC, VN, ZA, ZM, ZW.
- (84) Designated States (unless otherwise indicated, for every kind of regional protection available): ARIPO (BW, GH, GM, KE, LR, LS, MW, MZ, NA, RW, SD, SL, SZ, TZ, UG, ZM, ZW), Eurasian (AM, AZ, BY, KG, KZ, RU, TJ, TM), European (AL, AT, BE, BG, CH, CY, CZ, DE, DK, EE, ES, FI, FR, GB, GR, HR, HU, IE, IS, IT, LT, LU, LV, MC, MK, MT, NL, NO, PL, PT, RO, RS, SE, SI, SK, SM, TR), OAPI (BF, BJ, CF, CG, CI, CM, GA, GN, GQ, GW, ML, MR, NE, SN, TD, TG).

Declarations under Rule 4.17:

- as to applicant's entitlement to apply for and be granted a patent (Rule 4.17(ii))
- as to the applicant's entitlement to claim the priority of the earlier application (Rule 4.17(iii))

[Continued on next page]

(54) Title: APPARATUS AND METHOD OF IN-APPLICATION LICENSING

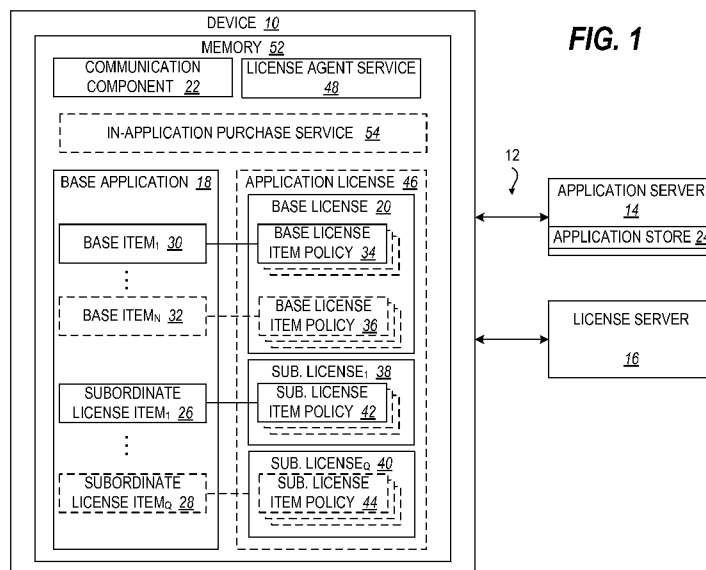

(57) Abstract: Apparatus and methods for licensing include executing a base application on a device, initiating a transaction with an application store to obtain access to a subordinate licensable item that is usable by the base application, receiving a transaction receipt corresponding to the transaction for the subordinate licensable item, and obtaining, from a license server, a subordinate license that corresponds to the subordinate licensable item. Additionally, the apparatus and methods may include storing a base license for a base application on a device, acquiring a subordinate license for a subordinate licensable item usable by the base application, receiving a request to execute the base application, enforcing, by a license agent service on the device, the base license with respect to executing the base application, and enforcing, by the base application, the subordinate license during execution of the base application.

WO 2012/166640 A1

Published:

— *with international search report (Art. 21(3))*

APPARATUS AND METHOD OF IN-APPLICATION LICENSING

REFERENCE TO CO-PENDING APPLICATIONS FOR PATENT

[0001] The present Application for Patent is related to the following co-pending U.S. Patent Application “Apparatus and Method of Layered Licensing” by Hohlfeld, et al., having Attorney Docket No. 103100U1, filed concurrently herewith, assigned to the assignee hereof, and expressly incorporated by reference herein.

BACKGROUND

[0002] The present disclosure relates to a communication environment, and more particularly, to providing improved apparatus and methods of managing licensed items.

[0003] Although the described aspects relate generally to communication devices, an example use case with mobile devices illustrates problems with current licensing models. Mobile operators or mobile device carriers play a major part in the telecommunication industry today. Initially, such mobile operators concentrated their efforts on generating revenue by increasing their subscriber base. However, it will be appreciated that in several countries the scope for increasing the subscriber base has now become very limited, as the market has reached close to saturation point. As a result, the mobile operators have been branching into providing value added services to subscribers, in order to increase their revenue.

[0004] One means of generating increased revenue is through the sales of premium content and/or services to users, such as ringtones, wallpaper, games, etc. These items may be provided by the mobile operators themselves, or by business entities who may operate in collaboration with the mobile operators to provide such items. In some aspects, for example, these content and/or service items may be available for download to a user's communication device, such as a mobile device, upon payment of a fee.

[0005] Many benefits such as maximizing the potential earnings for sales may accrue upon recommending and distributing to users content and/or services that are of interest to the users. The user can have a better experience using the user's communication device in light of these content and/or services. Licensing of such content and/or services can provide an incentive for providers to create such offerings.

distribute content and/or services in the form of applications that in turn can serve as a means for making additional sales. For example, a base application can include base licensed items, e.g. base content and/or services such as base features of the application, and can be modified to further make available subordinate licensable items, e.g. additional content and/or services that provide additional capabilities to the base application. For instance, one or more of the subordinate licensable items may be initially provided with the base application, but may be locked or otherwise made inaccessible. Alternatively, or in addition, one or more of the subordinate licensable items may be subsequently added to the base application (e.g., additions, upgrades or expansions). Conventionally, the application bears the burden for providing a user experience for discovering the subordinate licensable items, for offering to purchase or otherwise transact for the subordinate licensable items, and for enforcing any restrictions on such subordinate licensable items. In some instances, the communication device or a network operator facilitates billing for the subordinate licensable item or for enforcing a license for the application.

[0007] However, improvements in acquisition and licensing enforcement of licensable items are desired.

SUMMARY

[0008] The following presents a simplified summary of one or more aspects in order to provide a basic understanding of such aspects. This summary is not an extensive overview of all contemplated aspects, and is intended to neither identify key or critical elements of all aspects nor delineate the scope of any or all aspects. Its sole purpose is to present some concepts of one or more aspects in a simplified form as a prelude to the more detailed description that is presented later.

[0009] In one aspect, the present disclosure provides a method for licensing on a device. The method includes executing a base application on a device, and initiating, by the base application, a transaction with an application store to obtain access to a subordinate licensable item that is usable by the base application. The method further includes receiving a transaction receipt corresponding to the transaction for the subordinate licensable item, and obtaining, from a license server, a subordinate license that corresponds to the subordinate licensable item.

[0010] In another aspect, the present disclosure provides at least one processor for licensing on a device. A first module executes a base application on a device. A second module initiates, by the base application, a transaction with an application store to obtain access to a subordinate licensable item that is usable by the base application. A third module receives a transaction receipt corresponding to the transaction for the subordinate licensable item. A fourth module obtains, from a license server, a subordinate license that corresponds to the subordinate licensable item.

[0011] In an additional aspect, the present disclosure provides a computer program product for licensing on a device. A non-transitory computer-readable storage medium stores instructions. At least one instruction causes a computer to execute a base application on a device. At least one instruction causes the computer to initiate, by the base application, a transaction with an application store to obtain access to a subordinate licensable item that is usable by the base application. At least one instruction causes the computer to receive a transaction receipt corresponding to the transaction for the subordinate licensable item. At least one instruction causes the computer to obtain, from a license server, a subordinate license that corresponds to the subordinate licensable item.

on a device. The apparatus comprises means for executing a base application on a device. The apparatus further comprises means for initiating, by the base application, a transaction with an application store to obtain access to a subordinate licensable item that is usable by the base application. Additionally, the apparatus comprises receiving a transaction receipt corresponding to the transaction for the subordinate licensable item. The apparatus comprises means for obtaining, from a license server, a subordinate license that corresponds to the subordinate licensable item.

[0013] In yet another aspect, the present disclosure provides an apparatus for licensing on a device. The apparatus includes a communication component and a base applications. The base application, which executes on a device, initiates, via the communication component, a transaction with an application store to obtain access to a subordinate licensable item that is usable by the base application. The base application further receives a transaction receipt corresponding to the transaction for the subordinate licensable item. A license agent service obtains, from a license server via the communication component, a subordinate license that corresponds to the subordinate licensable item.

[0014] In one aspect, the present disclosure provides a method for licensing on a device. The method includes storing a base license for a base application on a device, and acquiring, by the device, a subordinate license for a subordinate licensable item usable by the base application. The method further includes receiving a request to execute the base application, and enforcing, by a license agent service on the device, the base license with respect to executing the base application. Additionally, the method includes enforcing, by the base application, the subordinate license during execution of the base application.

[0015] In another aspect, the present disclosure provides at least one processor for licensing on a device. A first module stores a base license for a base application on a device. A second module acquires, by the device, a subordinate license for a subordinate licensable item usable by the base application. A third module receives a request to execute the base application. A fourth module enforces, by a license agent service on the device, the base license with respect to executing the base application. A fifth module enforces, by the base application, the subordinate license during execution of the base application.

product for licensing on a device. A non-transitory computer-readable storage medium stores instructions. At least one instruction causes a computer to store a base license for a base application on a device. At least one instruction causes the computer to acquire, by the device, a subordinate license for a subordinate licensable item usable by the base application. At least one instruction causes the computer to receive a request to execute the base application. At least one instruction causes the computer to enforce, by a license agent service on the device, the base license with respect to executing the base application. At least one instruction causes the computer to enforce, by the base application, the subordinate license during execution of the base application.

[0017] In a further aspect, the present disclosure provides an apparatus for licensing on a device. The apparatus includes means for storing a base license for a base application on a device. The apparatus further includes means for acquiring, by the device, a subordinate license for a subordinate licensable item usable by the base application. Additionally, the apparatus includes means for receiving a request to execute the base application. The apparatus further includes means for enforcing, by a license agent service on the device, the base license with respect to executing the base application. The apparatus further includes means for enforcing, by the base application, the subordinate license during execution of the base application.

[0018] In yet another aspect, the present disclosure provides an apparatus of licensing on a device. A memory stores a base license for a base application on a device. An in-application purchase service component acquires, by the device, a subordinate license for a subordinate licensable item usable by the base application. A license agent service component on the device receives a request to execute the base application and for enforcing the base license with respect to executing the base application. The base application enforces the subordinate license during execution.

[0019] To the accomplishment of the foregoing and related ends, the one or more aspects comprise the features hereinafter described in detail and particularly pointed out in the claims. The following description and the annexed drawings set forth in detail certain illustrative features of the one or more aspects. These features are indicative, however, of but a few of the various ways in which the principles of various aspects may be employed, and this description is intended to include all such aspects and their equivalents.

BRIEF DESCRIPTION OF THE DRAWINGS

[0020] The disclosed aspects will hereinafter be described in conjunction with the appended drawings, provided to illustrate and not to limit the disclosed aspects, wherein like designations denote like elements.

[0021] FIG. 1 illustrates a schematic diagram of a device at least intermittently networked to an application server and a license server, according to one aspect;

[0022] FIG. 2 illustrates a schematic diagram of communication system for a device that performs in-application licensing, according to one aspect;

[0023] FIGS. 3A–3D illustrate a flow diagram for a method of acquiring in-application licensable items and enforcing an in-application subordinate license, according to one aspect;

[0024] FIG. 4 illustrates a block diagram of a communication system for acquiring in-application licensing, according to one aspect;

[0025] FIG. 5A illustrates a timing diagram for an exemplary methodology for in-application licensing, according to one aspect;

[0026] FIG. 5B illustrates a timing diagram for in-application licensing, according to another aspect;

[0027] FIG. 5C illustrates a timing diagram for in-application licensing, according to a further aspect;

[0028] FIG. 6 illustrates a functional block diagram for a system of logical grouping of electrical components for acquiring subordinate licensing in a mobile communication environment, according to one aspect; and

[0029] FIG. 7 illustrates a functional block diagram for a system of logical grouping of electrical components for enforcing subordinate licensing in a mobile communication environment, according to one aspect.

[0030] The described aspects relate to apparatus and methods that enable an application executed on a device (e.g., a communication device, mobile device, user equipment or wireless device), to manage the acquisition and licensing enforcement of additional application-related items via an in-application purchase service and a license agent service, respectively, on the device. Moreover, in some cases, the described aspects can enable licensing that is transferrable between devices. As such, the described aspects alleviate a need for the application to handle all of the purchase, billing, provisioning, licensing enforcement and modification (e.g. upgrading, transferring, revoking, etc.) of subordinate licensable items and their corresponding license rights. In particular, the in-application service and the license agent service may be included in an application shop on the device to facilitate authenticating the base application to appropriate network entities, such as an application store, digital locker, etc., to acquire a validated subordinate license. Further, a license enforcement component on the device can assist in tracking the subordinate license rights, which may relate to consumable items or expansion items that provide additional content and/or service to the base application.

[0031] For example, in some aspect, the present apparatus and methods include in-application subordinate license acquisition, and device-based licensing enforcement. For instance, in one aspect, apparatus and methods of subordinate license acquisition relate to in-application-offers by a base application of subordinate licensable items, such as application consumable items or an expansion application. In one aspect, the base application is executed on a device and receives an input to acquire a subordinate licensable item. The in-application purchase service on the device conducts a transaction with an application server for the subordinate licensable item, and as a result the device receives a transaction receipt. In some aspects, based on the completion of the transaction, the subordinate license is automatically received, e.g. in a push fashion, from a network component in communication with the application server, such as a license server. In another aspect, the subordinate license may be retrieved by the device in a pull fashion, such as by using the transaction receipt, and optionally additional identifying information, to request the subordinate license from the license server. Accordingly, the base application may be subsequently executed according to the subordinate license so as to provide access to the subordinate licensable item, which

previously included in the base application but in a locked or otherwise inaccessible form.

[0032] In another aspect, apparatus and methods of license enforcement can include a base license that is stored for the base application that is executed on the device. The device acquires the subordinate license for the subordinate licensable item usable by the base application. A request is received to execute the base application. A licensing agent service on the device enforces the base license with respect to executing the base application. The base application enforces the subordinate license during execution of the base application.

[0033] Various aspects are now described with reference to the drawings. In the following description, for purposes of explanation, numerous specific details are set forth in order to provide a thorough understanding of one or more aspects. It may be evident, however, that the various aspects may be practiced without these specific details. In other instances, well-known structures and devices are shown in block diagram form in order to facilitate describing these aspects.

[0034] With initial reference to **FIG. 1**, an apparatus, depicted as a communication device **10** is at least intermittently networked for licensing via a network **12** to an application server **14** and a license server **16**. A base application **18** executes on the device **10** subject to a base license **20**. The base application **18** further initiates, via a communication component **22**, a transaction with an application store **24** hosted by the application server **14** to obtain at least one (e.g. any number from 1 to Q, where Q is a positive integer) subordinate licensable item **26, 28** that is usable by the base application **20**. Each subordinate licensable item **26, 28** can be like one or more (e.g. any number from 1 to N, where N is a positive integer) base items **30, 32** already usable by the base application **18** or of a different type or nature. As such, base application **18** can comprise one or more base items **30, 32** that are respectively subject to one or more base license item policies **34, 36** of the base license **20**. Similarly, the one or more subordinate license items **26, 28** are subject, respectively, to one or more subordinate licenses **38, 40** respectively defined by one or more subordinate license policies **42, 44**. The base license **20** and the one or more subordinate licenses **38, 40** can be collectively referred to as an application license **42**. For example, in one aspect that should not be construed as limiting, base application **18** may be a game having basic features defined

unlocking or adding one or more subordinate licensable item **26, 28**.

[0035] In one aspect, subordinate license items **26, 28** can comprise an expansion item, an unlocked feature item, a consumable inventory item, etc. For example, in an aspect, each subordinate licensable item **26, 28** comprises a consumable item having a value corresponding to use. In an additional aspect, the subordinate licensable items **26, 28** comprise a bundle of subordinate licensable items including at least one or more items that provide additional functionality or a consumable item usable by the base application.

[0036] It should be noted that as used herein, the term "application" may refer to content and/or a service, and an "item" such as a "base item" or a "subordinate license or licensable item" may include a content item or a service item, each respectively corresponding to a base item license and a subordinate item license. As such, a base item or subordinate license or licensable item may define one or more characteristics, features, or capabilities of the corresponding base application. Further, a base item license and a subordinate item license may each include one or more "policies" such as a rule, a condition, a parameter, instructions, etc., corresponding to desired functionality and/or licensing enforcement for the respective item.

[0037] As used in this disclosure, the term "content" includes, at least, any type of application, multimedia file, image file, executable, program, web page, script, document, presentation, message, data, meta-data, or any other type of media or information that may be rendered, processed, or executed on a device. Also, the term "service" includes, at least, providing of an action or an accommodation, including in electronic or non-electronic form. For example, in one aspect, a service may include providing access, such as access to a network server, access to a physical location such as a building, a restricted area, etc. For instance, in one aspect that should not be construed as limiting, a use case of providing access to a network server may include a scenario where a user is a player in a game, and access is provided to a network server to enable the user to participate in a network-based multi-player service for the game provided by the network server. Additionally, for instance, in an aspect that should not be construed as limiting, a use case of providing access to a physical location may include providing access and/or a membership to a gym.

key, datum, object, or authenticated message that allows use of a licensable item. The license can be a specific implementation of Data Rights Management (DRM) executed by the license agent service on the device with at least intermittent coordination with the server. DRM, and thus the term license as used herein, can refer to access control technologies that are used by hardware manufacturers, publishers, copyright holders and individuals to limit the use of digital content such as licensable content as well as devices. The license can be used to describe any technology that inhibits uses of licensable content in a manner that is not desired or intended by an originating or distributing content provider. Moreover, a license may include one or more policies or policy objects, which may correspondingly define one or more rules, conditions, parameters, or instructions that characterize the license.

[0039] Further, in an aspect, the device **10** or a component thereof, such as base application **18**, may receive a transaction receipt corresponding to the transaction to obtain or enable access to each subordinate licensable item **26, 28**. Further, the device **10** or a component thereof, such as a license agent service **48**, may obtain, from the license server **16** via the communication component **22**, a subordinate license **38, 40** that corresponds to the acquired subordinate licensable item **26, 28**. In an aspect, the license agent service **48** can obtain the subordinate license **38, 40** by automatically receiving the subordinate license from the license server **16** in response to a completion of the transaction. In another aspect, an in-application purchase service **50** on the device **10** receives the transaction receipt from the base application **18** and may determine identifying information corresponding to the base application **18** for forwarding a license request including the identifying information and the transaction receipt for the subordinate licensable item **26, 28** to the license server **14**, and for receiving the subordinate license **38, 40** in response to the license request. In an exemplary aspect, the identifying information of the base application **18** enable validation of the base application **18** on the device **10** by a network boundary server, and wherein the transaction receipt enable authentication of the transaction.

[0040] The license service agent **48** may also receive a license status query from the base application and forward an indication of existence of the subordinate license corresponding to the base application **18** to the base application **18**.

can be by validating the subordinate licensable item **26, 28** received from the license server **16**.

[0042] In a further aspect, the license agent service **48** may further obtain the subordinate license **38, 40** by receiving an unlocking code for the subordinate licensable item **26, 28** comprising a locked feature of the base application **18**.

[0043] In an additional aspect, the license agent service **48** may obtain the subordinate licensable item **26, 28** by obtaining an expansion item that is executable with the base application **18** to provide the base application **18** with the additional functionality.

[0044] In another aspect, the license agent service **48** may provision the device **10** with the subordinate license **38, 40** by validating the subordinate licensable item **26, 28** received from the license server **16**.

[0045] In yet another aspect, the license agent service **48** may synchronize, via the communication component **22**, the base application **18** and the subordinate license **38, 40** with the license server **16**.

[0046] In another aspect, the license agent service **48** may define a single license agent service at the device **10** that can enforce all of the licenses, e.g. one or more application licenses **46** including one or more base licenses **20** and one more subordinate licenses **38** and **40**, and their corresponding policies, e.g. base license item policy **34** and **36**, and subordinate license policy **42** and **44**, for any licensed items, e.g. one or more base applications **18** and one or more subordinate license items **26** and **28**, used on the device **10**. Further, according to an example, such a single license manager or license agent service may be configured to operate with different types of content, different types of services, content or services from different licensing authorities or systems, etc. In other words, in this aspect, the license agent service **48** may function as a universal or generic license manager or license agent service, thereby eliminating or reducing the need for a plurality of different license managers or agents specific to different types of content or services, different licensing authorities, or different licensing systems.

[0047] In yet a further aspect relating to a transfer of the application and/or base item license and one or more subordinate item licenses, the device **10** sends an identifier for the device **10** or a subscription to the license server **16** and the device **10** receives the

device being replaced or from another device that corresponds to the subscription. For example, in an aspect, the license agent service **48** may identify a second device that is associated with a subscription for the base license **20** and the subordinate license **38, 40** on the device **10** comprising a first device, and for transferring the base license **20** and the subordinate license **38, 40** to the second device.

[0048] In one aspect, a memory **52** stores the base license **20** for the base application **18** on the device **10**. Memory **52** may also optionally include the in-application purchase service component **54** for acquiring, by the device **10**, the subordinate license **38, 40** for the subordinate licensable item **26, 28** usable by the base application **18**. Memory **52** may also optionally include the license agent service **48** on the device **10** that receives a request to execute the base application **18** and that enforces each base item licensing policy **34, 36** corresponding to the base license **20** with respect to executing the base application **18**. In a further aspect, the base application **18** enforces each subordinate item licensing policy **42, 44** corresponding to the subordinate license **38, 40** during execution.

[0049] In one aspect, the license agent service **48** enforces the base license **20** for the base application **18** on the device **10** by synchronizing the base license **20** with the license server **16**.

[0050] In another aspect, the license agent service **48** may track usage of each subordinate licensable item **26, 28** that is a consumable item.

[0051] In another aspect, the license agent service **48** may receive a query from the base application **18**, and responds with license details of each subordinate license **38, 40**. Further, for example, the license agent service **48** may receive an enforcement query from the base application **18**, and responds to the enforcement query with license details of the subordinate license **38, 40**.

[0052] In yet an additional aspect, the license service agent **48** is further for revoking the subordinate license **38, 40** in response to detecting revocation of the base license **18**.

[0053] Thus, communication device **10** manages the acquisition and licensing enforcement of additional application-related items via an in-application purchase service **54** and a license agent service **48**, respectively, on the device.

take the form of device **102** operating in a communication system **100** depicted in **FIG. 2**, wherein similar terminology as that in Fig. 1 relates to similar components. For example, apparatus or device **102**, such as user equipment, a wireless device, or a communication device, enables at least one third-party application, depicted as a base application **104**, to expand, augment or upgrade its features with one or more subordinate licensable items **106**. Thus, the one or more subordinate licensable items **106** are related to the base application **104**.

[0055] To that end, an application license enforcement component **108** communicates with a licensing agent service **110** to execute the base application **104**. It should be noted that in some aspects, application license enforcement component **108** may be a component of licensing agent service **110**, or vice versa. In particular, the base application **104** cannot execute if licensing agent service **110** does not find a base license **112**. Further, in conjunction with executing the base application **104**, the application license enforcement component **108** can obtain one or more corresponding subordinate licenses **114** from the licensing agent service **110**. Accordingly, during execution, the base application **104** enforces the one or more subordinate licenses **114** within the base application **104**. Alternatively, the licensing agent service **110** or the application license enforcement component **108** can assist the base application **104** in enforcing the one or more subordinate licenses **114**.

[0056] In one aspect, the base application **104** stores references to subordinate licenses **114** or upon execution fetches the subordinate licenses **114** anew from the licensing agent service **110**. In some aspects, the application license enforcement component **108** can fetch the subordinate licenses **114** but not do the actual enforcement, e.g. in the case where base application **104** performs all or some portion of the licensing enforcement.

[0057] The licensing agent service **110**, which can reside within an application shop component **116**, maintains the base license **112** and the one or more subordinate licenses **114**, and can enforce the base license **112** with respect to execution of the base application **104**.

[0058] Additionally, an in-application purchasing service **118**, which may be located within the application shop component **116**, provides an interface to an application store **120** on an application server **122** and enables acquisition of one or

corresponding one or more subordinate licenses **114**, related to the base application **104**. The one or more subordinate licenses **114** can be separately acquired, for example, in some instances from a digital locker **124** on a license server **126**.

[0059] The base application **104** can provide a discovery component **128** that allows a user to discover subordinate licensable items **106** via a user experience **130** on a user interface **132** of the device **102**, which can further entail interfacing with the application store **120** via the in-application purchase service **118** of the application shop component **116**. For instance, the in-application purchase service **118** can obtain a transaction receipt **119** for the one or more subordinate licensable items **106** that are thereby purchased.

[0060] A network boundary component **134** can provide a validation service **136** for identifying the base application **104** to avoid being spoofed by an application that is not entitled to acquire subordinate licensable items **106**. For example, network boundary component **134** may be an authorization entity having device-specific and/or network- or application server-specific information, such as relationships between valid device identifiers, valid base application identifiers, valid base item licenses, valid subordinate item licenses, etc. Further, for instance, the validation service **136** can match a identifier of the base application **104**, such as a class identifier, that makes the request to one of an original set of (class) identifiers to validate the requesting base application **104**. Also, the network boundary component **134** can provide an authentication service **138** that authenticates the transaction receipt **119**.

[0061] A fulfillment component **140**, which can be integral to or separate from the application store **120**, interacts with the application server **122** to obtain the one or more subordinate licensable items **106** (e.g. in cases where such items comprise an addition to the base application as opposed to unlocking an existing item) and the corresponding or associated one or more subordinate licenses **114** and to provide the transaction receipt **119**.

[0062] The application store **120** can provide information on the base applications **104** and subordinate licensable items **106** that are available. The application store **120** can also provide a point of sale (POS) component **142** that provides purchasing functionality, including providing the transaction receipt **119**.

104 and corresponding base licenses **112**, as well as subordinate licensable items **106** and corresponding subordinate licenses **114**, such as for allowing the device **102** to synchronize licenses. A delivery component **146** can deliver applications or licenses to the device **102**.

[0064] With continuing reference to **FIG. 2**, in one aspect, the device **102** may include a processor **150** for carrying out processing functions associated with one or more of components and functions described herein. Processor **150** can include a single or multiple set of processors or multi-core processors as part. Moreover, processor **150** can be implemented as an integrated processing system and/or a distributed processing system, depicted as a computing platform **152**.

[0065] Device **102** further includes a memory **154**, such as for storing local versions of applications being executed by processor **150**. Memory **154** can include any type of memory usable by a computer, such as random access memory (RAM), read only memory (ROM), tapes, magnetic discs, optical discs, volatile memory, non-volatile memory, and any combination thereof. For instance, the memory **154** can at least in part comprise a data store **155**, which can be any suitable combination of hardware and/or software, that provides for mass storage of information, databases, and programs employed in connection with aspects described herein. For example, data store **155** may be a data repository for applications not currently being executed by processor **150**.

[0066] Further, device **102** includes a communications component **156** that provides for establishing and maintaining communications with one or more parties utilizing hardware, software, and services as described herein. Communications component **156** may carry communications between components on device **102**, as well as between device **102** and external devices, such as devices located across a communications network and/or devices serially or locally connected to device **102**. For example, communications component **156** may include one or more buses **158**, and may further include transmit chain components and receive chain components associated with a transmitter **160** and a receiver **162**, respectively, operable for interfacing with external devices. For another example, communications component **156** may communicate to external devices via a network interface **165**. The device **102** can link at least in part via either a wired link **164** to a network **166** or at least in part via a wireless or cellular link **168** to an access network **170**.

inputs from a user of device **102** and further operable to generate outputs for presentation to the user. User interface **132** may include one or more input devices, including but not limited to a keyboard, a number pad, a mouse, a touch-sensitive display, a navigation key, a function key, a microphone, a voice recognition component, any other mechanism capable of receiving an input from a user, or any combination thereof. Further, user interface **132** may include one or more output devices, including but not limited to a display, a speaker, a haptic feedback mechanism, a printer, any other mechanism capable of presenting an output to a user, or any combination thereof.

[0068] Resident in memory **154**, data store **155** or both, aspects of the device **102** can incorporate the application license enforcement component **108**, base application **104**, subordinate licensable item **106**, base license **112**, subordinate license **114**, and application shop component **116**.

[0069] In **FIGS. 3A–3D**, the present disclosure provides at least one aspect of a method **200** for performing licensing on a device. With initial reference to **FIG. 3A**, acquiring in-application licensable items is depicted at **202**. A base application is executed on a device (block **204**). The base application initiates a transaction with an application store to obtain a subordinate licensable item that is usable by the base application (block **206**). The device receives a transaction receipt corresponding to the transaction for the subordinate licensable item (block **208**). A license agent service obtains, from a license server, a subordinate license that corresponds to the subordinate licensable item (block **210**).

[0070] After acquiring the in-application license, the base application optionally can be executed according to the subordinate license (block **211**).

[0071] In one aspect, obtaining the subordinate license further comprises receiving an unlocking code for the subordinate licensable item comprising a locked feature of the base application.

[0072] In another aspect, the subordinate licensable item comprises a consumable item having a value corresponding to use.

[0073] In an additional aspect, obtaining the subordinate licensable item further comprises obtaining an expansion item that is executable with the base application to provide the base application with the additional functionality.

with the subordinate license by validating the subordinate licensable item received from the license server.

[0075] In yet another aspect, the subordinate licensable item comprises a bundle of subordinate licensable items including at least one or more that provide additional functionality or a consumable item usable by the base application.

[0076] In another aspect, a license agent service can synchronize, via a communication component, the base application and the subordinate license with the license server.

[0077] In an additional aspect, the method **200** can further comprise sending an identifier for a device or a subscription to the license server, and receiving a base application license and the subordinate license transferred from another device being replaced or that corresponds to the subscription.

[0078] Continuing with reference to **FIG. 3B**, the obtaining of the subordinate license **210** (FIG. 3A) in one alternative aspect is depicted at **212**. A license agent service on the device receives the subordinate license from the license server in response to a completion of the transaction with the application store (block **214**). The license agent service receives a license status query from the base application (block **216**). The license agent service forwards an indication of existence of the subordinate license corresponding to the base application to the base application from the license agent service (block **218**).

[0079] Continuing with reference to **FIG. 3C**, the obtaining of the subordinate license **210** (FIG. 3A) in another alternative aspect is depicted at **220**. An in-application purchase service located on the device receives the transaction receipt from the base application (block **222**). The in-application purchase service determines identifying information corresponding to the base application (block **224**). The in-application purchase service forwards a license request including the identifying information and the transaction receipt for the subordinate licensable item to the license server (block **226**). The license agent service receives the subordinate license in response to the license request (block **228**).

[0080] In an exemplary aspect, the identifying information of the base application enables validation of the base application on the device by a network boundary server, and wherein the transaction receipt enables authentication of the transaction.

license is depicted at **211** for the aspect of method **200**. A base license for a base application is stored on a device (block **252**). The device acquires a subordinate license for a subordinate licensable item that is usable by the base application (block **254**). A request is received to execute the base application (block **256**). A licensing agent service on the device enforces the base license with respect to executing the base application (block **258**). The base application enforces the subordinate license during execution of the base application (block **260**).

[0082] In one aspect, enforcing the base license for the base application on the device is by synchronizing the base license with a server.

[0083] In another aspect, the license agent service on the device can track the subordinate licensable item comprising a consumable item.

[0084] In a further aspect, the subordinate licensable item can comprise a bundle of subordinate licensable items.

[0085] In yet another aspect, the method **200** can further comprise identifying a second device that is associated with a subscription for the base license and the subordinate license on the device comprising a first device, and transferring the base license and the subordinate license to the second device.

[0086] In yet an additional aspect, the method **200** can further comprise receiving a query from the base application, and responding, by a license agent service, with license details of the subordinate license.

[0087] In another aspect, the license agent service on the device can receive an enforcement query from the base application, respond with license details of the subordinate license.

[0088] In yet further aspect, the license agent service can revoke the subordinate license in response to detecting revocation of the base license.

[0089] In **FIG. 4**, in a specific use case example in an exemplary communication system **300**, which should not be construed as limiting, an application **302** having ClassID_A performs an in-application purchase at a server **304** via an application shop **306**. In a first state as depicted at **308**, an in-application purchase interface (e.g., service wrapper (stub)) **310** of an application compilation **312** is generated. In a second state as depicted at **314**, the TitleID and locator for the application **302** is sent to an in-application purchase interface (e.g., service wrapper (skel)) **316** of a suite **318** of

locator are transferred to an in-application purchase service (singleton) **322**, which can operate in conjunction with a license agent service (singleton) **324**. The in-application purchase service (singleton) **322** communicates at a fourth state as depicted at **326** to an application shop application **328**. In a fifth state as depicted at **330**, the TitleID and in-application locator are communicated to the server **304**. With the application **302** validated, the application shop application **328** in a sixth state as depicted at **332** communicates with the in-application purchase service (singleton) **322**, which in turn communicates with the application **302** in a seventh state as depicted at **334**. In an eighth state as depicted at **336**, the in-application purchase interface (e.g., service wrapper (stub)) **310** communicates with the application **302**.

[0090] In FIG. 5A, a specific use case example, which should not be construed as limiting, includes an aspect of a method **400** for a communication system **402** of a device **404** to provide for licensing of in-application purchased expansions, upgrades or consumable material by communicating with a retail server and digital locker **406**. The device **404** comprises a base application **408**, an in-application wrapper stub **410**, in-application wrapper skel **412**, in-application service **414**, license agent service **416**, and application shop **418**.

[0091] As depicted at **420**, a user action is received at the base application **408**. At **422**, the base application **408** creates a purchase order (PO). At **424**, the base application **408** creates a signal. At **426**, the base application **408** sends IPG_InitPurchase (PO, signal) to the in-application wrapper stub **410**. At **428**, the in-application wrapper stub **410** sends InitPurchase to the in-application wrapper skel **412**. At **430**, the in-application wrapper skel **412** sends InitPurchase to the in-application service **414**, which in turn at **432** creates TxID. At **434**, the in-application service **414** sends IAppletCtl_BrowseURL() to the application shop **418**. In **436**, the application shop **418** responds to the in-application service **414** with InApp_GetTransactionIDs. At **438**, the in-application service **414** sends TxID details to the application shop **418**. At **440**, the application shop **418** takes ClassID from TitleID and then at **442** responds to the in-application service **414** with InApp_GetTransactionIDs. At **444**, the in-application service **414** grabs ClassID from privset and at **446** returns yes/no to the application shop **418**. Point of sale flow (block **448**) is performed between the application shop **418** and the retail server and digital locker **406**, which can entail an in-

in-application locator, withdrawing or recalling titles, and communicating with a network.

[0092] A determination is made whether the purchase entails an expansion of the base application **408**. If so, the application shop **418** forces the license agent service **416** to synchronize as depicted at **452**. In response at **454**, the license agent service **416** and the retail server and digital locker **406**. At **456**, the application shop **418** sends InApp_PostTxStatus (TxID, ClassID, sold) to the in-application service **414**, which in turn writes Tx status as depicted at **458**. At **460**, the in-application service **414** signals the base application **408**. At **462**, the base application **408** sends IPG_GetOrderStatus (PO) to in-application wrapper stub **410**. At **464**, the in-application wrapper stub **410** sends GetOrderStatus to the in-application service **414**. At **466**, the in-application service **414** performs lookup TxID based on PO and locator. At **468**, the in-application service **414** performs grab ClassID from TxID and see if privset. At **470**, the in-application service **414** retrieves order status. At **472**, the in-application service **414** returns order status to the in-application wrapper stub **410**. At **474**, the in-application wrapper stub **410** returns order status to the base application **408**. At **476**, the base application **408** sends IPG_QueryLicense (title locator) to the in-application wrapper stub **410**. At **478**, the in-application wrapper stub **410** sends QueryLicenses to in-application wrapper skel **412**. At **480**, the in-application wrapper skel **412** sends IPlazaLicense to in-application service **414**. At **482** the in-application service **414** sends GetInAppLicenses (title locator) to the application shop **418**. At block **484**, the application shop **418** validates caller before returning in-application license as done in purchase flow above. At **486**, the application shop **418** sends valid in-application licenses to the base application **408**.

[0093] In **FIG. 5B**, a specific use case example, which should not be construed as limiting, includes an aspect of a methodology **500** for licensing in a communication system **502** including a device **504** having a base application **506**, an in-application purchasing service **508**, and license agent service **510**, wherein the device 504 may be networked at least intermittently to an application server **512** and a license server **512**. The base application **506** is executed as depicted at **520**. The base application **506** initiates a purchase of subordinate licensable item(s) utilizing the in-application purchasing service **508** as depicted at **522**. The in-application purchasing service **508**

processes the purchase request as depicted at **526**. Then, the application server **512** sends a purchase confirmation as depicted at **528** to the license server **514** and sends a transaction receipt to the base application **506** as depicted at **530**. The license server **514** adds the subordinate license to the base license as depicted at **532**. The subordinate license is sent from the license server **514** to the license agent service **510** as depicted at **532**, which responds by updating its list as depicted **534**. Then, the base application **506** can send a license status query to the license agent service **510** as depicted at **536**, which responds as depicted at **538** with the license status/subordinate license. Then, the base application **506** executes with the subordinate license as depicted at **540**.

[0094] In **FIG. 5C**, a methodology **550** is depicted for the communication system **502** of the device **504** of the base application **506**, in-application purchasing service **508**, and license agent service **510** that performs license by networked at least intermittently to the application server **512** and license server **512**. The base application **506** is executed as depicted at **552**. The base application **506** initiates a purchase of subordinate licensable item(s) utilizing the in-application purchasing service **508** as depicted at **554**. The in-application purchasing service **508** sends a purchase request to the application server **512** as depicted at **556**, which in turn processes the purchase request as depicted at **558**. Then, the application server **512** sends a transaction receipt to the base application **506** as depicted at **564**. In one aspect, the application server **512** sends a transaction information as depicted at **562** to the license server **514**. The base application **506** sends a license request with information to the license server **514** as depicted at **564**. The license server **514** adds the subordinate license to the base license as depicted at **566**. The subordinate license is sent from the license server **514** to the license agent service. The license agent service **510** sends the response/subordinate license as depicted at **572** to the base application **506**. Then, the base application **506** executes with the subordinate license as depicted at **574**.

[0095] With reference to **FIG. 6**, illustrated is a system **600** for licensing on a device. For example, system **600** can reside at least partially within user equipment. It is to be appreciated that system **600** is represented as including functional blocks, which can be functional blocks that represent functions implemented by a computing platform, processor, software, or combination thereof (e.g., firmware). System **600** includes a logical grouping **602** of electrical components that can act in conjunction. For instance,

application on a device. For another instance, logical grouping **602** can include an electrical component **606** for initiating, by the base application, a transaction with an application store to obtain a subordinate licensable item that is usable by the base application. For an additional instance, logical grouping **602** can include an electrical component **608** for receiving a transaction receipt corresponding to the transaction for the subordinate licensable item. For another instance, logical grouping **602** can include an electrical component **610** for obtaining, from a license server, a subordinate license that corresponds to the subordinate licensable item. Optionally, logical grouping **602** can include an electrical component **611** for executing the base application according to the subordinate license. Additionally, system **600** can include a memory **620** that retains instructions for executing functions associated with electrical component **604–610**. While shown as being external to memory **620**, it is to be understood that one or more of electrical component **604–610** can exist within memory **620**.

[0096] With reference to **FIG. 7**, illustrated is a system **700** for licensing on a device. For example, system **700** can reside at least partially within user equipment. It is to be appreciated that system **700** is represented as including functional blocks, which can be functional blocks that represent functions implemented by a computing platform, processor, software, or combination thereof (e.g., firmware). System **700** includes a logical grouping **702** of electrical components that can act in conjunction. For instance, logical grouping **702** can include an electrical component **704** for storing a base license for a base application on a device. For another instance, logical grouping **702** can include an electrical component **706** for acquiring, by the device, a subordinate license for a subordinate licensable item usable by the base application. For an additional instance, logical grouping **702** can include an electrical component **708** for receiving a request to execute the base application. For a further instance, logical grouping **702** can include an electrical component **710** for enforcing, by a licensing agent service on the device, the base license with respect to executing the base application. For another instance, logical grouping **702** can include an electrical component **712** for enforcing, by the base application, the subordinate license during execution of the base application. Additionally, system **700** can include a memory **720** that retains instructions for executing functions associated with electrical component **704–712**. While shown as

component **704–712** can exist within memory **720**.

[0097] By virtue of the foregoing, it should be appreciated with the benefit of the present disclosure that subordinate licensable items can comprise consumable in-application material. For example, a consumable can refer to a virtual inventory item that gets exhausted during use of a base application as compared to a subordinate license that is exhausted as only a function of elapsed time. For instance, a purchase order is initiated by the base application and control transfers to a store user experience for the consumable. Full point of sale (POS) is in the application store. If purchased, a receipt is generated and delivered to the application.

[0098] The present innovation provides for a method and system for the application to establish trust with an application store so that the application can trust a receipt that the store generates during POS and delivers to the application.

[0099] The application fulfills the order related to the receipt. The application may communicate to its server to complete fulfillment and to transfer purchase details for later reconciliation.

[0100] The application can maintain an inventory for purchased consumable goods as decremented or reduced incrementally to zero. Alternatively or in addition, a license agent service can track purchased consumable goods.

[0101] In one aspect, a mechanism is provided for the application to query purchase history.

[0102] A simple test design can be used for developers to extract an in-application metadata file for their title, and use that to simulate positive and negative server responses.

[0103] Alternatively or in addition to consumable material, subordinate licensable items can comprise expansion in-application material. For instance, application expansion rights can be created on the server. The client device may synchronize ("sync") the rights using a license agent service. A license agent service can manage these rights on behalf of the initiating application, such as create, edit, delete, etc. A local license agent service can express expansion rights to the application. This may be through a local sync, always fetched from the server, or some hybrid behavior based on a policy. A base application can query its current active expansion licenses with the license agent service as required. The base application can enable or block the user

service can indirectly enforce expansion licenses during runtime.

[00104] When a base application license is revoked, its expansion licenses will be revoked. If applicable, refunds would also be made available to the subscriber. When an expansion license is revoked, the base application license and all non-dependent expansion licenses can remain intact.

[00105] Expansion licenses can have dependencies. Most basic dependency is each expansion on the base application license. This is a type of layered licensing.

[00106] Expansion licenses can be bundled and sold as a set of individual expansion rights or a single dependent expansion right.

[00107] Application can inactivate or reactivate an expansion license that is tied to usage or settlement, such as a subscription to all or part of the base application user experience.

[00108] Expansion licenses can be managed outside the application such as by the authenticated purchaser of the base application license who owns the application right. In one aspect, the authenticated purchaser can manage expansion licenses on an application store portal.

[00109] Those of skill would further appreciate that the various illustrative logical blocks, modules, circuits, and algorithm steps described in connection with the aspects disclosed herein may be implemented as electronic hardware, computer software, or combinations of both. To clearly illustrate this interchangeability of hardware and software, various illustrative components, blocks, modules, circuits, and steps have been described above generally in terms of their functionality. Whether such functionality is implemented as hardware or software depends upon the particular application and design constraints imposed on the overall system. Skilled artisans may implement the described functionality in varying ways for each particular application, but such implementation decisions should not be interpreted as causing a departure from the scope of the present disclosure.

[00110] As used in this application, the terms “component,” “module,” “system,” and the like are intended to refer to a computer-related entity, either hardware, a combination of hardware and software, software, or software in execution. For example, a component may be, but is not limited to being, a process running on a processor, a processor, an object, an executable, a thread of execution, a program,

the server can be a component. One or more components may reside within a process and/or thread of execution and a component may be localized on one computer and/or distributed between two or more computers.

[00111] In addition, the term application as used herein refers to computer software program in general and can further encompass data, configuration settings, etc., used by the computer software program. Examples include utilities such as e-mail, Short Message Service (SMS) text utility, chat interface, web browsers, calculators, viewers, media players, games, etc. In an exemplary aspect, application can refer to software that is suitable for use on a mobile device, especially to being downloaded via a Wireless Local Access Network (WLAN) or Wireless Wide Area Network (WWAN).

[00112] For clarity, examples herein denote applications that are locally stored on user equipment, mobile devices, handset, access terminals, etc. However, implementations can encompass applications that are remotely stored. Similarly, for clarity distributing of the applications to the mobile devices can be described as being wirelessly downloaded from a WWAN or WLAN or P2P. However, implementations can include wired distribution, manual insertion of non-transitory computer readable storage medium, and unlocking a previously installed software object.

[00113] The word “exemplary” is used herein to mean serving as an example, instance, or illustration. Any aspect or design described herein as “exemplary” is not necessarily to be construed as preferred or advantageous over other aspects or designs.

[00114] Various aspects will be presented in terms of systems that may include a number of components, modules, and the like. It is to be understood and appreciated that the various systems may include additional components, modules, etc. and/or may not include all of the components, modules, etc. discussed in connection with the figures. A combination of these approaches may also be used. The various aspects disclosed herein can be performed on electrical devices including devices that utilize touch screen display technologies and/or mouse-and-keyboard type interfaces. Examples of such devices include computers (desktop and mobile), smart phones, personal digital assistants (PDAs), and other electronic devices both wired and wireless.

[00115] In addition, the various illustrative logical blocks, modules, and circuits described in connection with the aspects disclosed herein may be implemented or performed with a general purpose processor, a digital signal processor (DSP), an

or other programmable logic device, discrete gate or transistor logic, discrete hardware components, or any combination thereof designed to perform the functions described herein. A general purpose processor may be a microprocessor, but in the alternative, the processor may be any conventional processor, controller, microcontroller, or state machine. A processor may also be implemented as a combination of computing devices, e.g., a combination of a DSP and a microprocessor, a plurality of microprocessors, one or more microprocessors in conjunction with a DSP core, or any other such configuration.

[00116] Furthermore, the one or more versions may be implemented as a method, apparatus, or article of manufacture using standard programming and/or engineering techniques to produce software, firmware, hardware, or any combination thereof to control a computer to implement the disclosed aspects. The term "article of manufacture" (or alternatively, "computer program product") as used herein is intended to encompass a computer program accessible from any computer-readable device, carrier, or media. For example, computer readable media can include but are not limited to magnetic storage devices (e.g., hard disk, floppy disk, magnetic strips...), optical disks (e.g., compact disk (CD), digital versatile disk (DVD)...), smart cards, and flash memory devices (e.g., card, stick). Additionally it should be appreciated that a carrier wave can be employed to carry computer-readable electronic data such as those used in transmitting and receiving electronic mail or in accessing a network such as the Internet or a local area network (LAN). Of course, those skilled in the art will recognize many modifications may be made to this configuration without departing from the scope of the disclosed aspects.

[00117] The steps of a method or algorithm described in connection with the aspects disclosed herein may be embodied directly in hardware, in a software module executed by a processor, or in a combination of the two. A software module may reside in RAM memory, flash memory, ROM memory, EPROM memory, EEPROM memory, registers, hard disk, a removable disk, a CD-ROM, or any other form of storage medium known in the art. An exemplary storage medium is coupled to the processor such the processor can read information from, and write information to, the storage medium. In the alternative, the storage medium may be integral to the processor. The processor and the storage medium may reside in an ASIC. The ASIC may reside in a user terminal.

components in a user terminal.

[00118] The previous description of the disclosed aspects is provided to enable any person skilled in the art to make or use the present disclosure. Various modifications to these aspects will be readily apparent to those skilled in the art, and the generic principles defined herein may be applied to other embodiments without departing from the spirit or scope of the disclosure. Thus, the present disclosure is not intended to be limited to the embodiments shown herein but is to be accorded the widest scope consistent with the principles and novel features disclosed herein.

[00119] In view of the exemplary systems described supra, methodologies that may be implemented in accordance with the disclosed subject matter have been described with reference to several flow diagrams. While for purposes of simplicity of explanation, the methodologies are shown and described as a series of blocks, it is to be understood and appreciated that the claimed subject matter is not limited by the *order* of the blocks, as some blocks may occur in different orders and/or concurrently with other blocks from what is depicted and described herein. Moreover, not all illustrated blocks may be required to implement the methodologies described herein. Additionally, it should be further appreciated that the methodologies disclosed herein are capable of being stored on an article of manufacture to facilitate transporting and transferring such methodologies to computers. The term article of manufacture, as used herein, is intended to encompass a computer program accessible from any computer-readable device, carrier, or media.

[00120] It should be appreciated that any patent, publication, or other disclosure material, in whole or in part, that is said to be incorporated by reference herein is incorporated herein only to the extent that the incorporated material does not conflict with existing definitions, statements, or other disclosure material set forth in this disclosure. As such, and to the extent necessary, the disclosure as explicitly set forth herein supersedes any conflicting material incorporated herein by reference. Any material, or portion thereof, that is said to be incorporated by reference herein, but which conflicts with existing definitions, statements, or other disclosure material set forth herein, will only be incorporated to the extent that no conflict arises between that incorporated material and the existing disclosure material.

WHAT IS CLAIMED IS:

1. A method for licensing on a device, comprising:
 - executing a base application on a device;
 - initiating, by the base application, a transaction with an application store to obtain access to a subordinate licensable item that is usable by the base application;
 - receiving a transaction receipt corresponding to the transaction for the subordinate licensable item; and
 - obtaining, from a license server, a subordinate license that corresponds to the subordinate licensable item.

2. The method of claim 1, wherein obtaining the subordinate license further comprises receiving the subordinate license at a license agent service on the device from the license server in response to a completion of the transaction with the application store.

3. The method of claim 2, further comprising:
 - receiving a license status query from the base application at the license agent service; and
 - forwarding an indication of existence of the subordinate license corresponding to the base application to the base application from the license agent service.

4. The method of claim 1, wherein obtaining the subordinate license further comprises:
 - forwarding the transaction receipt from the base application to an in-application purchase service located on the device;
 - determining identifying information corresponding to the base application;
 - forwarding, from the in-application purchase service, a license request including the identifying information and the transaction receipt for the subordinate licensable item to the license server; and
 - receiving the subordinate license in response to the license request.

application enables validation of the base application on the device by a network boundary server, and wherein the transaction receipt enables authentication of the transaction.

6. The method of claim 1, wherein obtaining access to the subordinate license further comprises receiving an unlocking code for the subordinate licensable item comprising a locked feature of the base application.

7. The method of claim 1, wherein the subordinate licensable item comprises a consumable item having a value corresponding to use.

8. The method of claim 1, wherein obtaining access to the subordinate licensable item further comprises obtaining an expansion item that is executable with the base application to provide the base application with the additional functionality.

9. The method of claim 1, further comprising provisioning the device with the subordinate license by validating the subordinate license received from the license server.

10. The method of claim 1, wherein the subordinate licensable item comprises a bundle of subordinate licensable items including at least one or more that provide additional functionality or a consumable item usable by the base application.

11. The method of claim 1, further comprising synchronizing, by a license agent service via a communication component, the base application and the subordinate license with the license server.

12. The method of claim 1, further comprising:
sending an identifier for a device or a subscription to the license server; and
receiving a base application license and the subordinate license transferred from another device being replaced or that corresponds to the subscription.

- a first module for executing a base application on a device;
- a second module for initiating, by the base application, a transaction with an application store to obtain access to a subordinate licensable item that is usable by the base application;
- a third module for receiving a transaction receipt corresponding to the transaction for the subordinate licensable item; and
- a fourth module for obtaining, from a license server, a subordinate license that corresponds to the subordinate licensable item.

14. A computer program product for licensing on a device, comprising:
a non-transitory computer-readable storage medium for storing instructions comprising:
- at least one instruction for causing a computer to execute a base application on a device;
 - at least one instruction for causing the computer to initiate, by the base application, a transaction with an application store to obtain access to a subordinate licensable item that is usable by the base application;
 - at least one instruction for causing the computer to receive a transaction receipt corresponding to the transaction for the subordinate licensable item; and
 - at least one instruction for causing the computer to obtain, from a license server, a subordinate license that corresponds to the subordinate licensable item.

15. An apparatus for licensing on a device, comprising:
- means for executing a base application on a device;
 - means for initiating, by the base application, a transaction with an application store to obtain access to a subordinate licensable item that is usable by the base application;
 - means for receiving a transaction receipt corresponding to the transaction for the subordinate licensable item; and
 - means for obtaining, from a license server, a subordinate license that corresponds to the subordinate licensable item.

a communication component;

a base application for executing on a device;

the base application further for initiating, via the communication component, a transaction with an application store to obtain access to a subordinate licensable item that is usable by the base application, the base application further for receiving a transaction receipt corresponding to the transaction for the subordinate licensable item; and

a license agent service for obtaining, from a license server via the communication component, a subordinate license that corresponds to the subordinate licensable item.

17. The apparatus of claim 16, wherein the license agent service is further for obtaining the subordinate license by receiving the subordinate license at a license agent service on the device from the license server in response to a completion of the transaction with the application store.

18. The apparatus of claim 17, wherein the license service agent is further for receiving a license status query from the base application and for forwarding an indication of existence of the subordinate license corresponding to the base application to the base application.

19. The apparatus of claim 16, further comprising an in-application purchase service on the device for receiving the transaction receipt from the base application, for determining identifying information corresponding to the base application, for forwarding a license request including the identifying information and the transaction receipt for the subordinate licensable item to the license server, and for receiving the subordinate license in response to the license request.

20. The apparatus of claim 19, wherein the identifying information of the base application enables validation of the base application on the device by a network boundary server, and wherein the transaction receipt enables authentication of the transaction.

21. The apparatus of claim 16, further comprising a component for provisioning the device with the subordinate license by validating the subordinate licensable item received from the license server.

22. The apparatus of claim 16, wherein the license agent service is further for obtaining access to the subordinate license by receiving an unlocking code for the subordinate licensable item comprising a locked feature of the base application.

23. The apparatus of claim 16, wherein the subordinate licensable item comprises a consumable item having a value corresponding to use.

24. The apparatus of claim 16, wherein the license agent service is further for obtaining access to the subordinate licensable item by obtaining an expansion item that is executable with the base application to provide the base application with the additional functionality.

25. The apparatus of claim 16, wherein the license agent service is further for provisioning the device with the subordinate license by validating the subordinate licensable item received from the license server.

26. The apparatus of claim 16, wherein the subordinate licensable item comprises a bundle of subordinate licensable items including at least one or more that provide additional functionality or a consumable item usable by the base application.

27. The apparatus of claim 16, wherein the license agent service is further for synchronizing, via a communication component, the base application and the subordinate license with the license server.

28. The apparatus of claim 16, wherein the
sending an identifier for a device or a subscription to the license server; and
receiving a base application license and the subordinate license transferred from another device being replaced or that corresponds to the subscription.

29. A method of licensing on a device, comprising:
storing a base license for a base application on a device;
acquiring, by the device, a subordinate license for a subordinate licensable item usable by the base application;
receiving a request to execute the base application;
enforcing, by a license agent service on the device, the base license with respect to executing the base application; and
enforcing, by the base application, the subordinate license during execution of the base application.

30. The method of claim 29, further comprising enforcing the base license for the base application on the device by synchronizing the base license with a server.

31. The method of claim 29, further comprising tracking, by the license agent service on the device, the subordinate licensable item comprising a consumable item.

32. The method of claim 29, wherein the subordinate licensable item comprises a bundle of subordinate licensable items.

33. The method of claim 29, further comprising:
identifying a second device that is associated with a subscription for the base license and the subordinate license on the device comprising a first device; and
transferring the base license and the subordinate license to the second device.

34. The method of claim 29, further comprising:
receiving a query from the base application, and
responding, by the license agent service, with license details of the subordinate license.

35. The method of claim 29, further comprising:

the base application; and

responding, by the license agent service and in response to the enforcement query, with license details of the subordinate license.

36. The method of claim 29, further comprising revoking, by the license agent service on the device, the subordinate license in response to detecting revocation of the base license.

37. At least one processor for licensing on a device, comprising:
a first module for storing a base license for a base application on a device;
a second module for acquiring, by the device, a subordinate license for a subordinate licensable item usable by the base application;
a third module for receiving a request to execute the base application;
a fourth module for enforcing, by a license agent service on the device, the base license with respect to executing the base application; and
a fifth module for enforcing, by the base application, the subordinate license during execution of the base application.

38. A computer program product for licensing on a device, comprising:
a non-transitory computer-readable storage medium for storing instructions comprising:

at least one instruction for causing a computer to store a base license for a base application on a device;

at least one instruction for causing the computer to acquire, by the device, a subordinate license for a subordinate licensable item usable by the base application;

at least one instruction for causing the computer to receive a request to execute the base application;

at least one instruction for causing the computer to enforce, by a license agent service on the device, the base license with respect to executing the base application; and

application, the subordinate license during execution of the base application.

39. An apparatus for licensing on a device, comprising:
means for storing a base license for a base application on a device;
means for acquiring, by the device, a subordinate license for a subordinate licensable item usable by the base application;
means for receiving a request to execute the base application;
means for enforcing, by a license agent service on the device, the base license with respect to executing the base application; and
means for enforcing, by the base application, the subordinate license during execution of the base application.

40. An apparatus of licensing on a device, comprising:
a memory for storing a base license for a base application on a device;
an in-application purchase service component for acquiring, by the device, a subordinate license for a subordinate licensable item usable by the base application;
a license agent service component on the device for receiving a request to execute the base application and for enforcing the base license with respect to executing the base application; and
the base application for enforcing the subordinate license during execution.

41. The apparatus of claim 40, wherein the license agent service is further for enforcing the base license for the base application on the device by synchronizing the base license with a server.

42. The apparatus of claim 40, wherein the license agent service is further for tracking the subordinate licensable item comprising a consumable item.

43. The apparatus of claim 40, wherein the subordinate licensable item comprises a bundle of subordinate licensable items.

identifying a second device that is associated with a subscription for the base license and the subordinate license on the device comprising a first device, and for transferring the base license and the subordinate license to the second device.

45. The apparatus of claim 40, wherein the license agent service is further for receiving a query from the base application, and for responding with license details of the subordinate license.

46. The apparatus of claim 40, wherein the license agent service is further for receiving an enforcement query from the base application, and for responding, to the enforcement query with license details of the subordinate license.

47. The apparatus of claim 40, wherein the license agent service is further for revoking the subordinate license in response to detecting revocation of the base license.

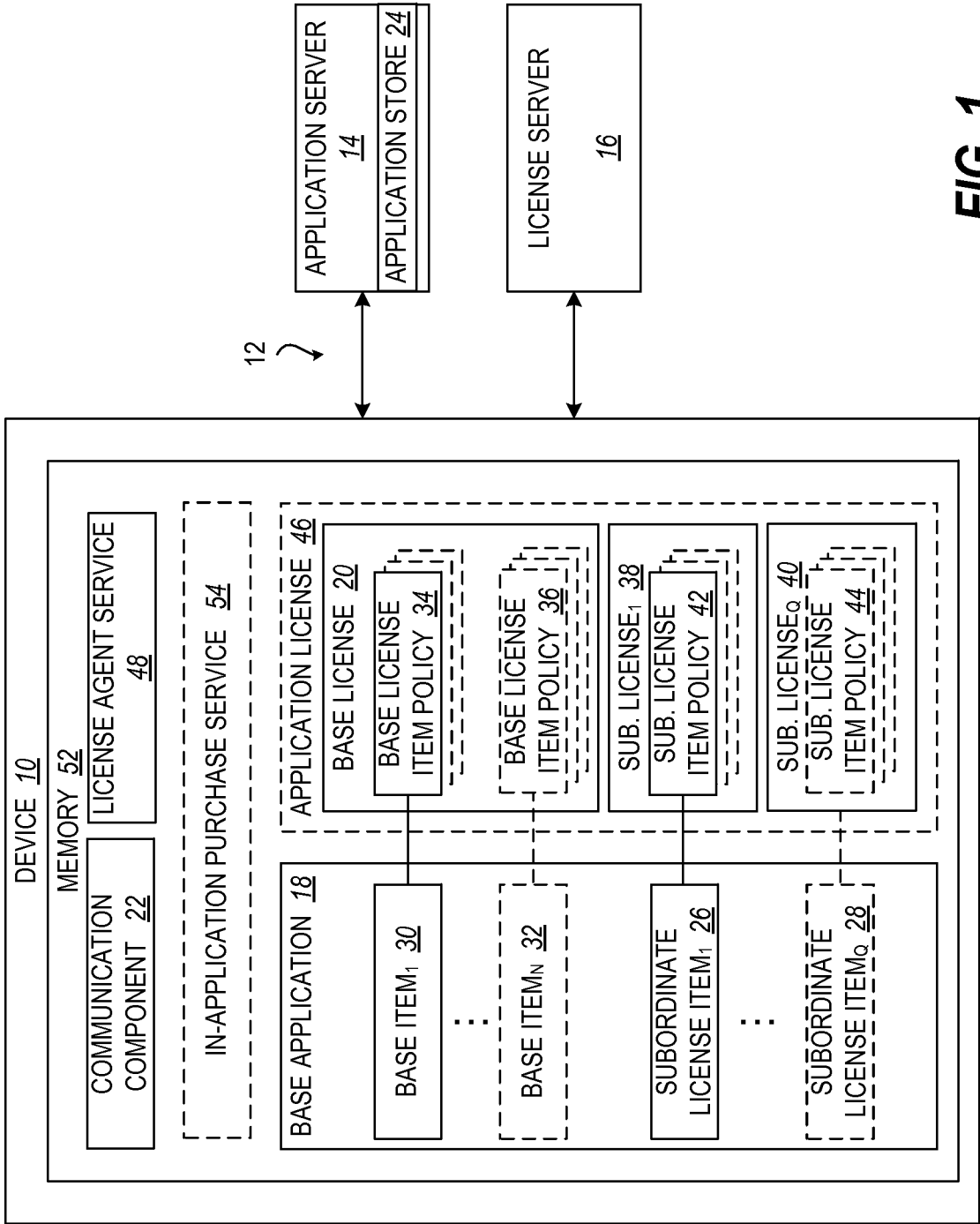

FIG. 1

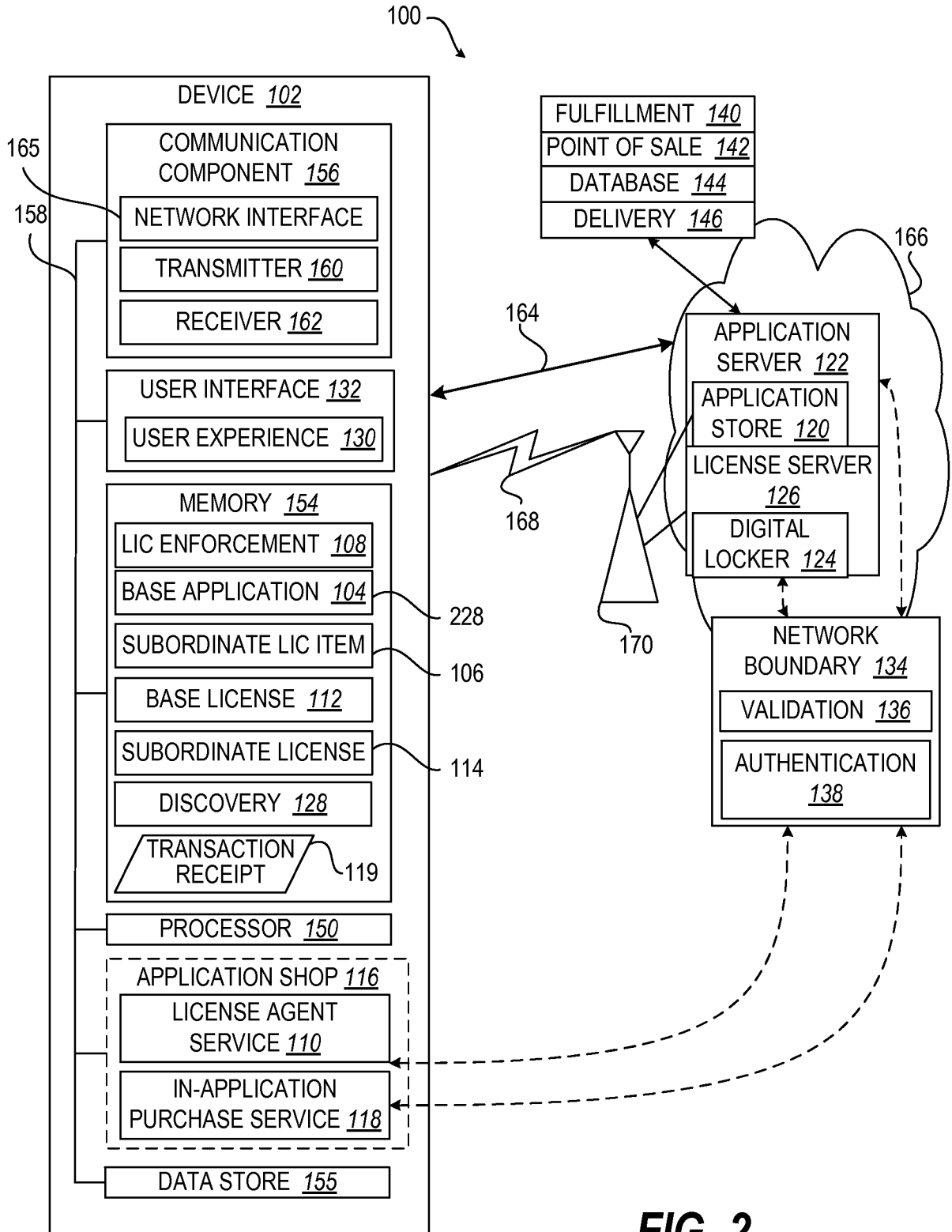

FIG. 2

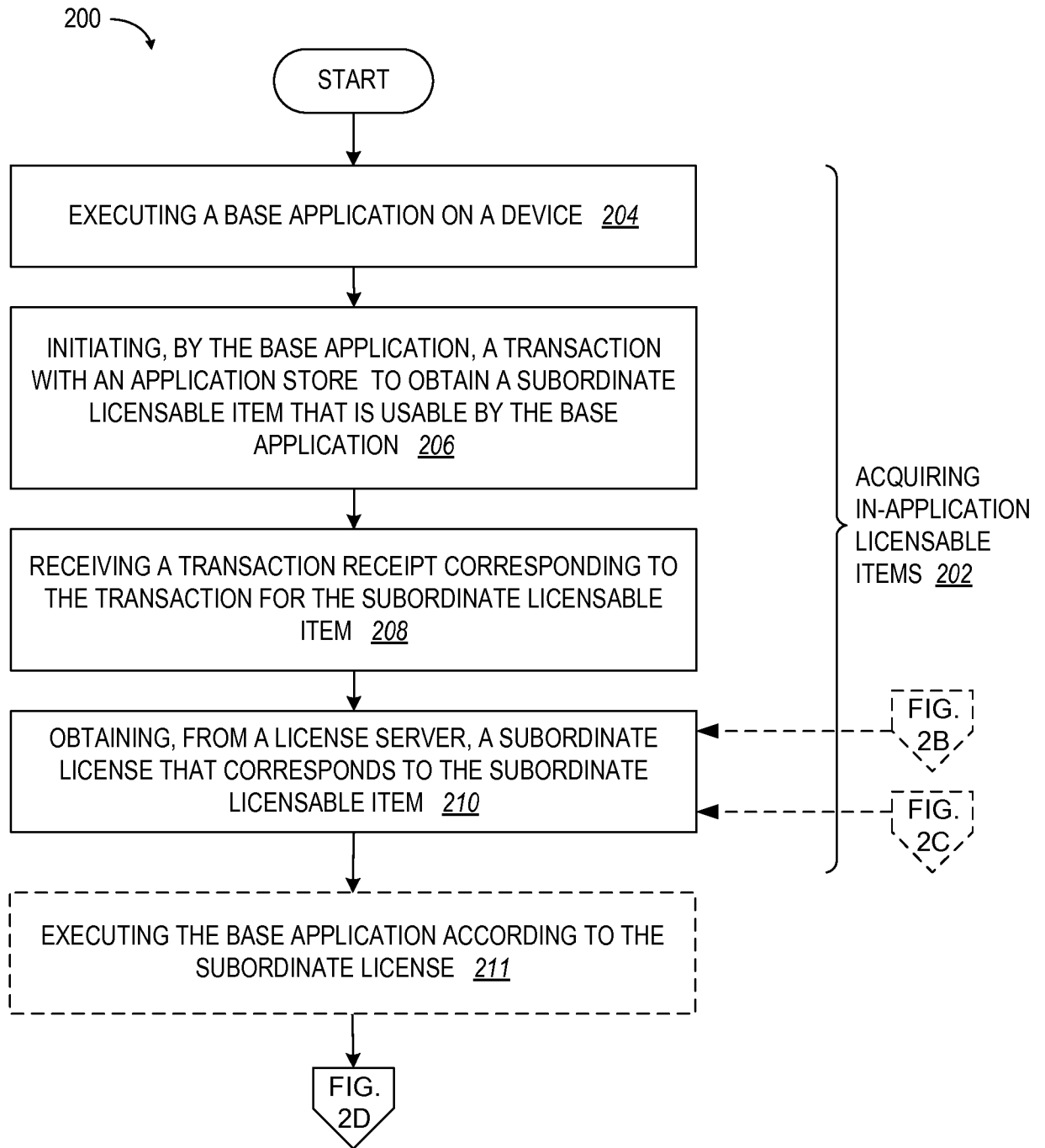
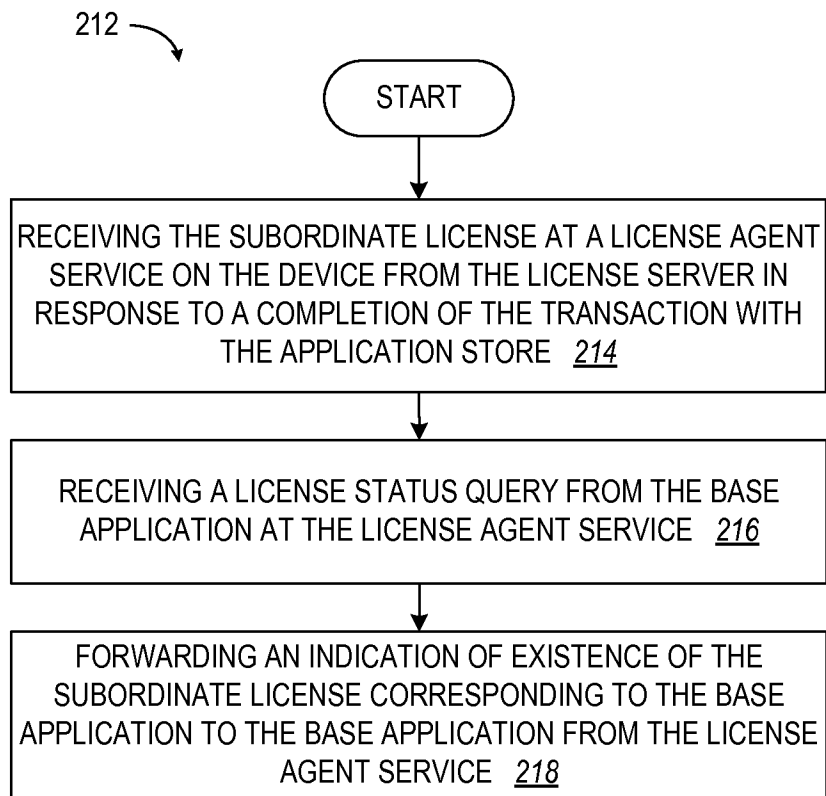
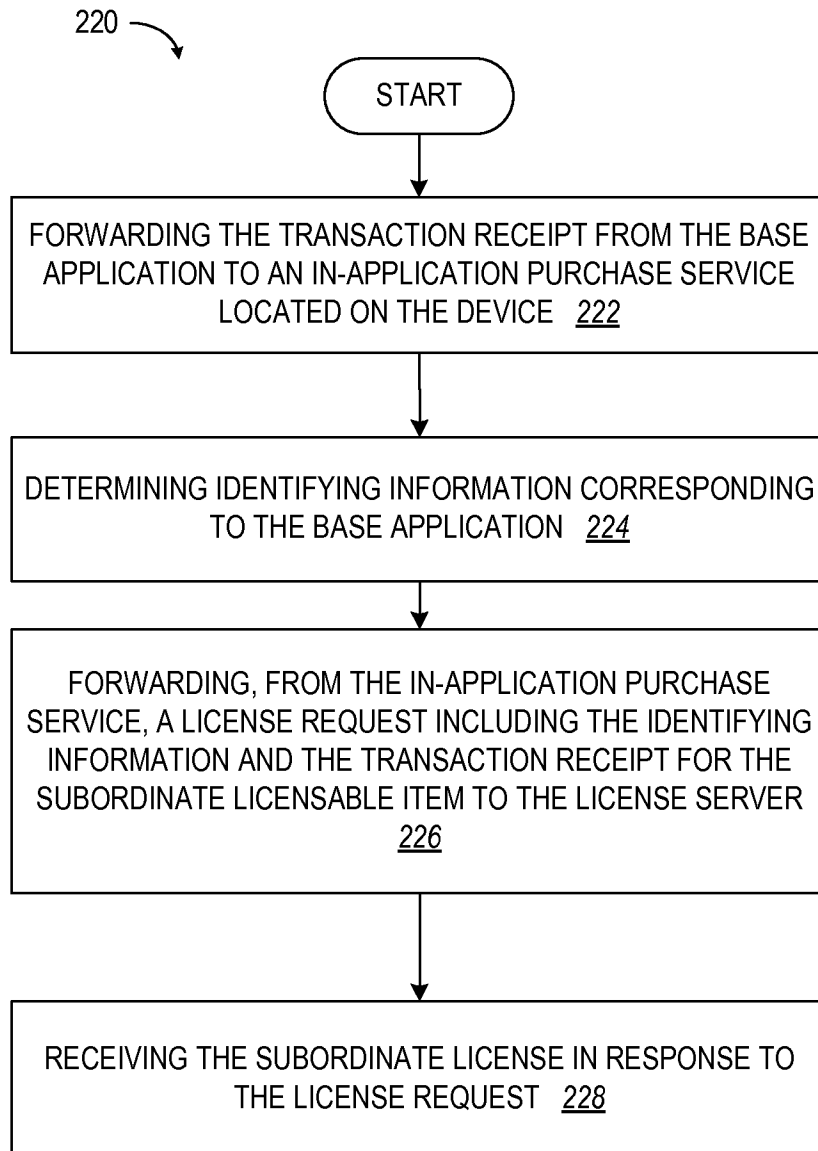

FIG. 3A

4/12

**FIG. 3B**

5/12

**FIG. 3C**

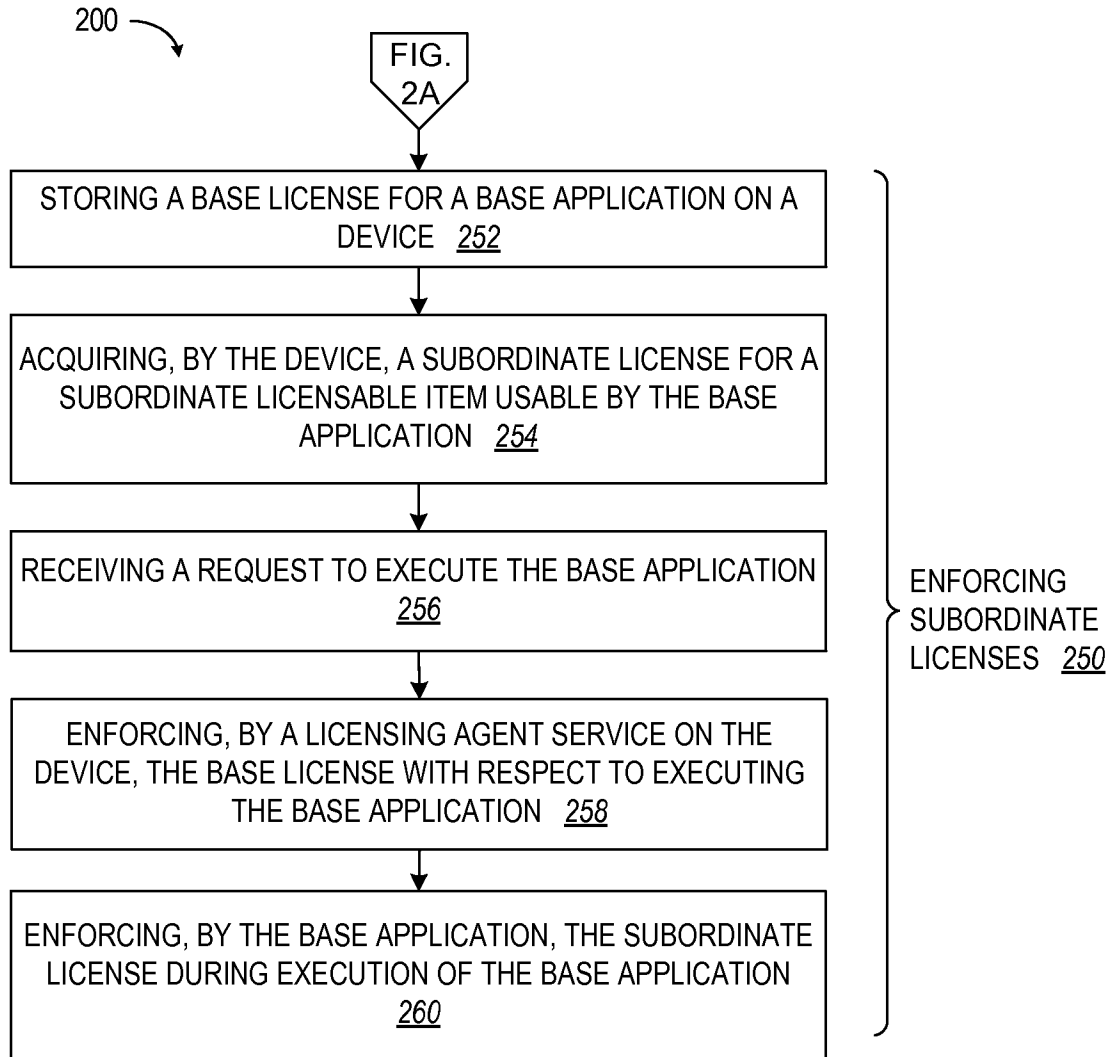

FIG. 3D

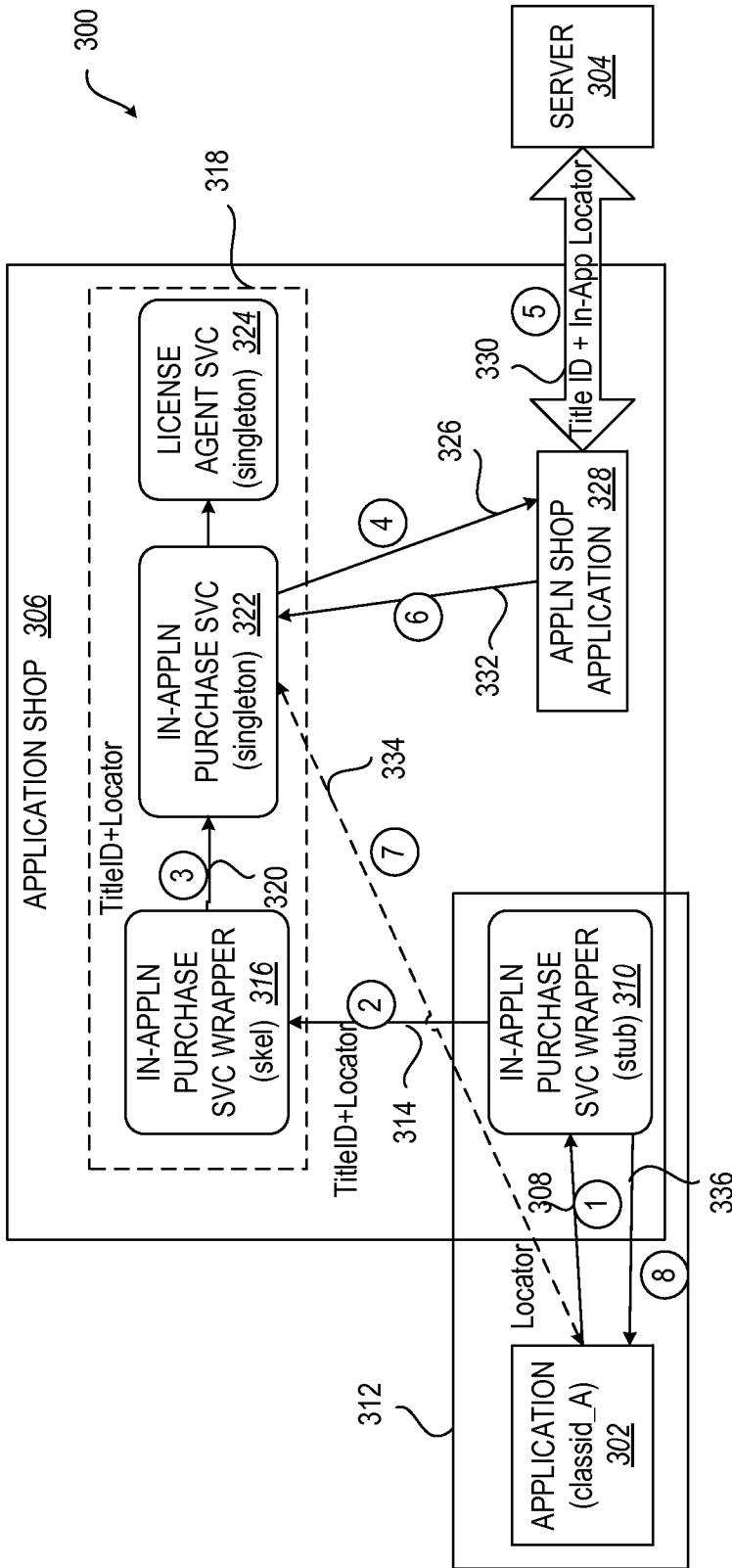

FIG. 4

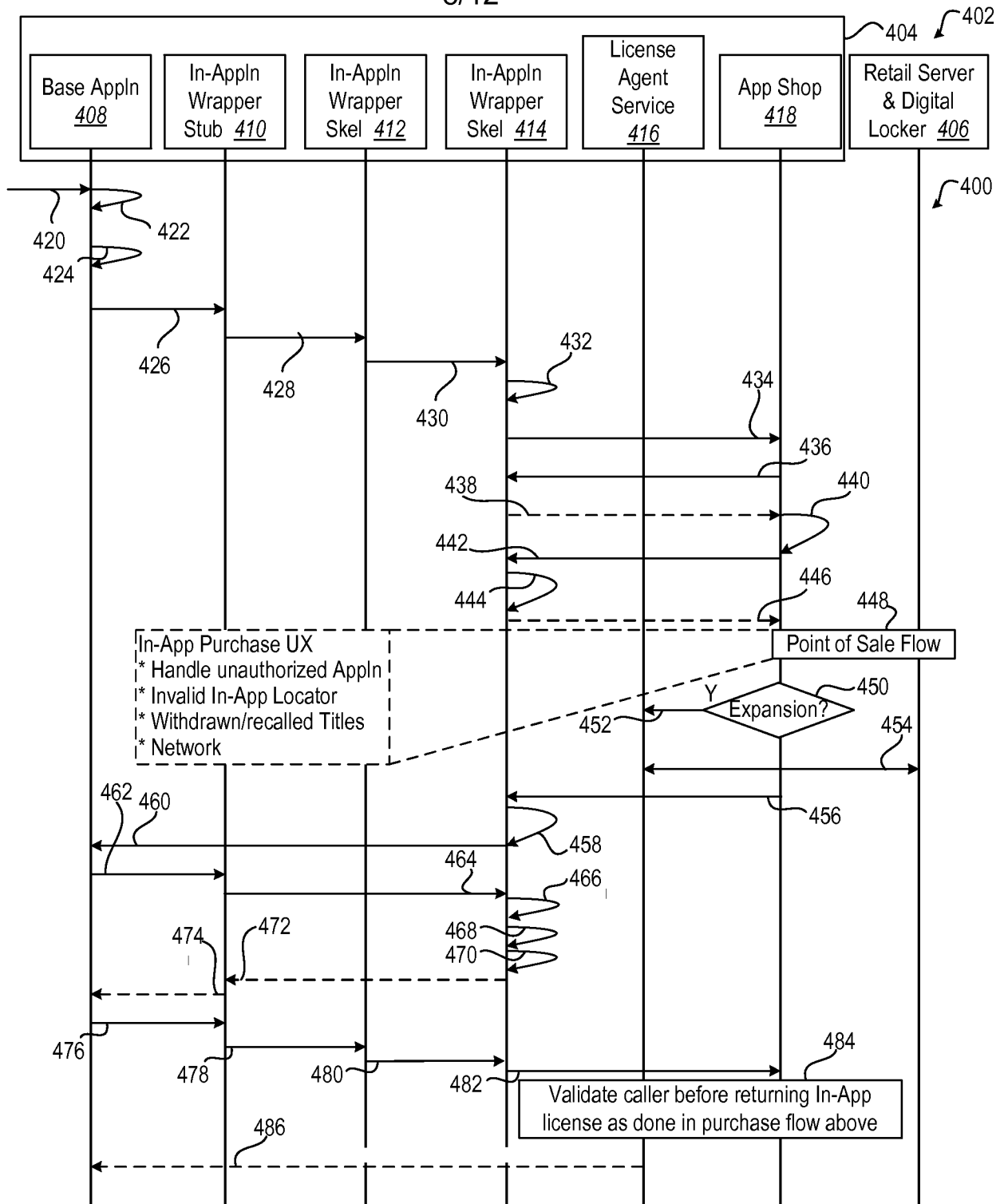

FIG. 5A

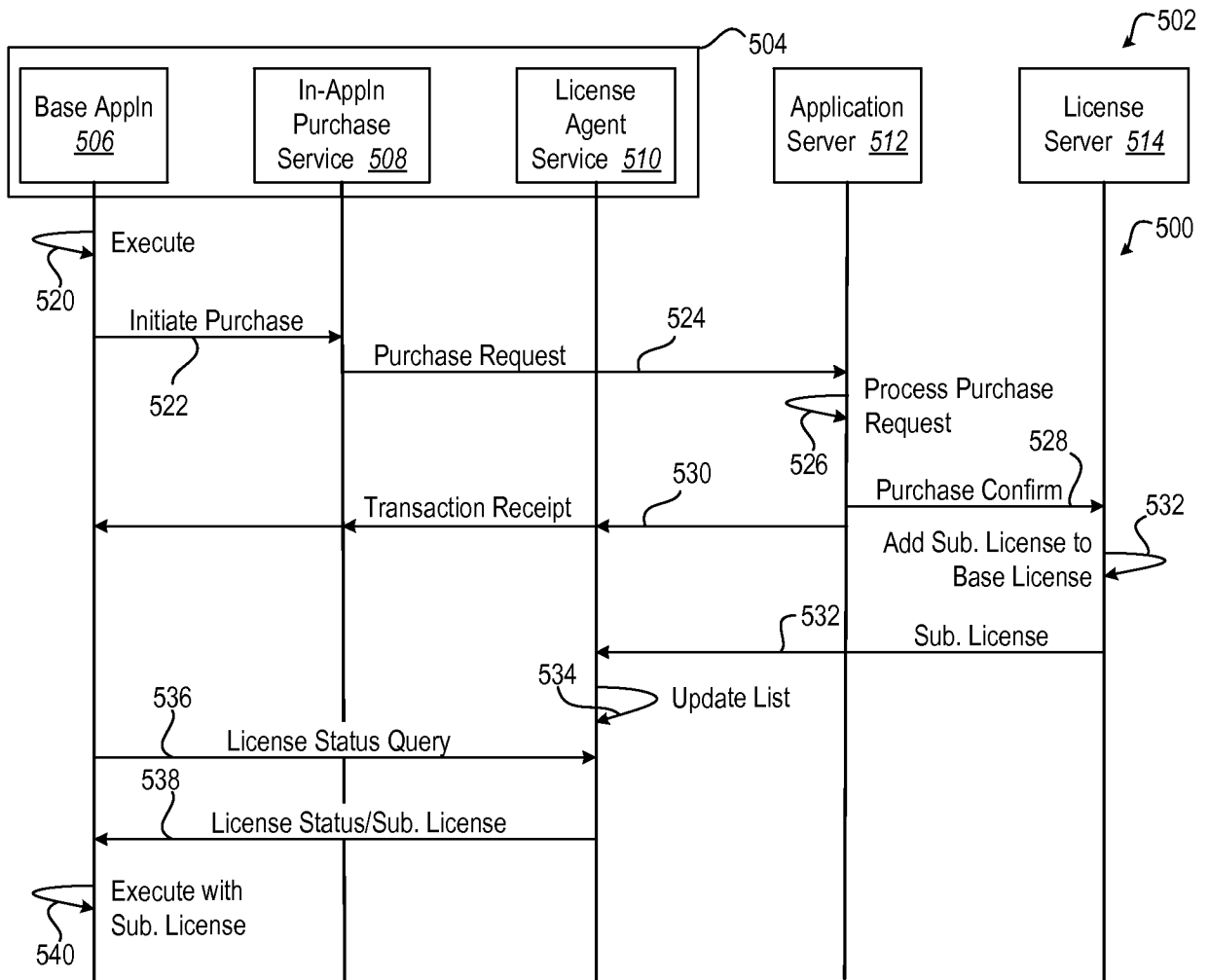

FIG. 5B

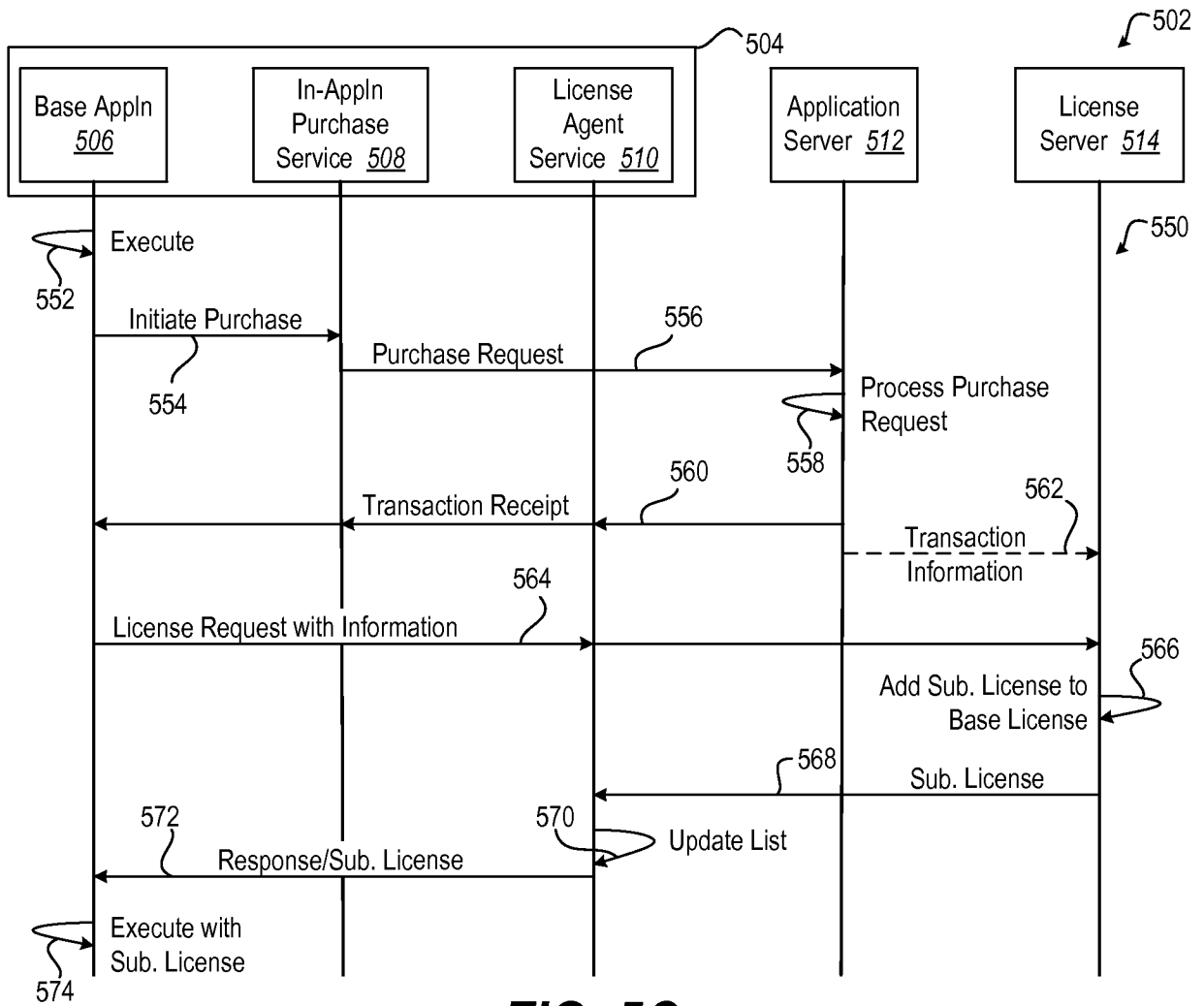

FIG. 5C

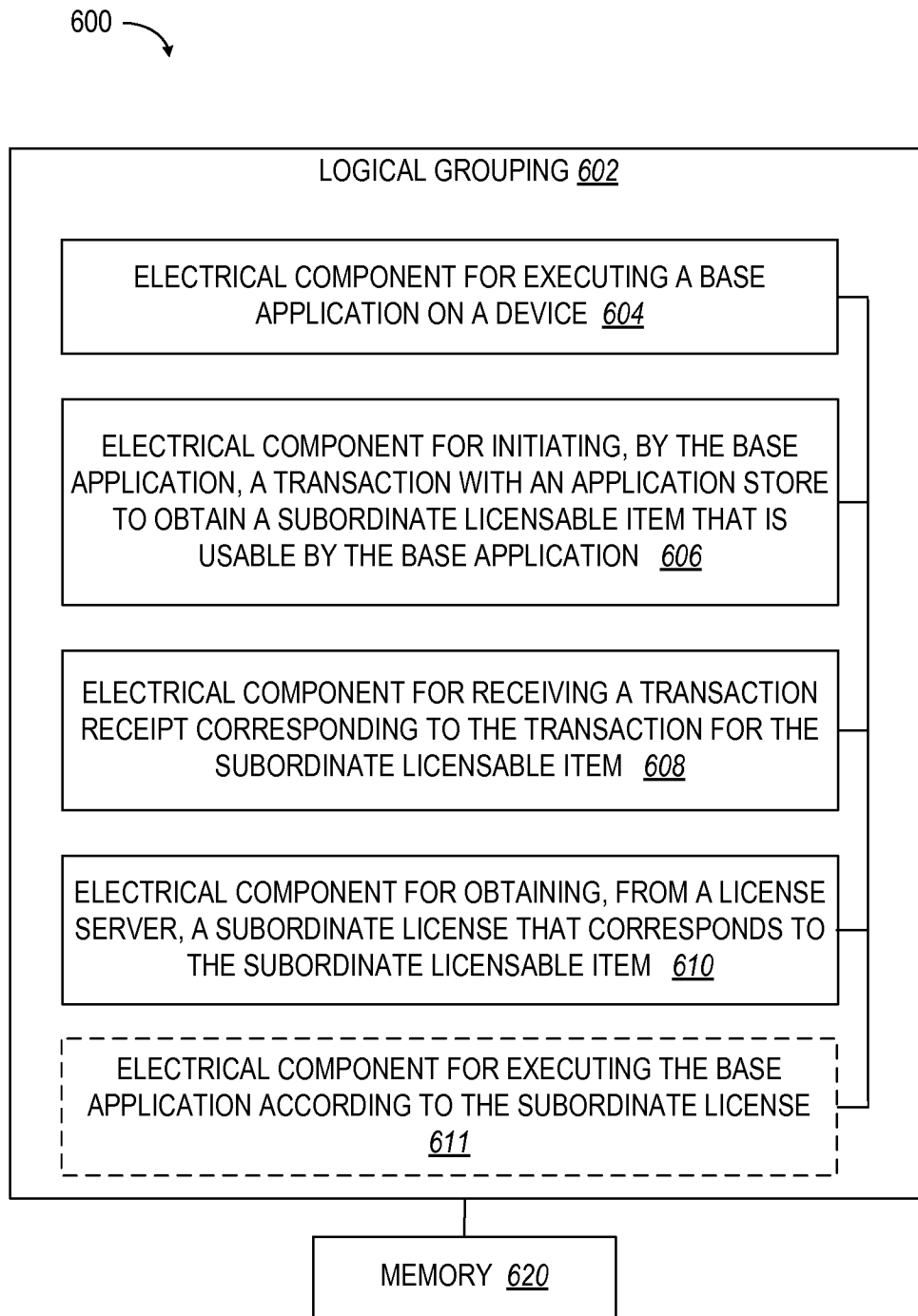

FIG. 6

700 ↘

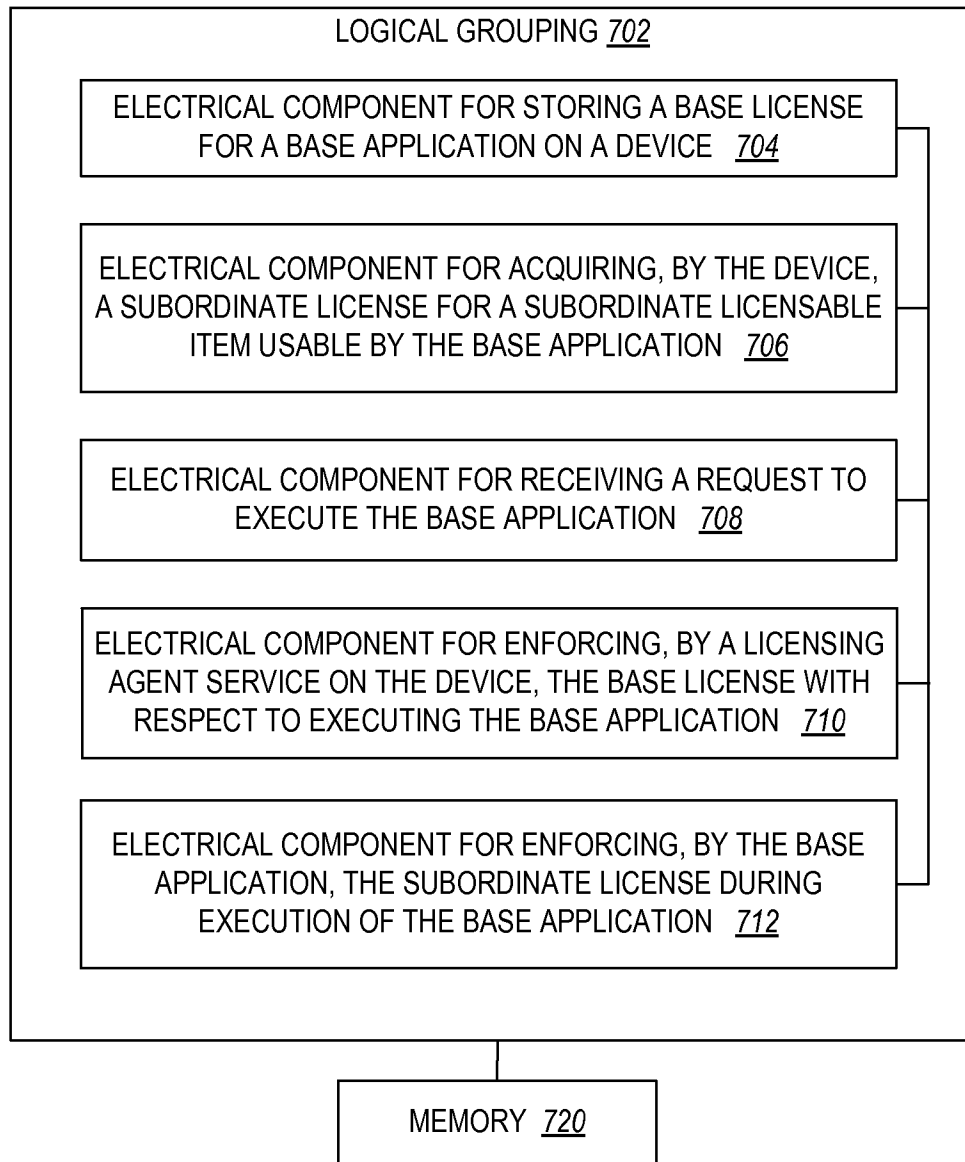

FIG. 7

INTERNATIONAL SEARCH REPORT

International application No
PCT/US2012/039673

A. CLASSIFICATION OF SUBJECT MATTER
INV. G06F21/00 G06F21/24
ADD.
According to International Patent Classification (IPC) or to both national classification and IPC

B. FIELDS SEARCHED
Minimum documentation searched (classification system followed by classification symbols)
G06F

Documentation searched other than minimum documentation to the extent that such documents are included in the fields searched

Electronic data base consulted during the international search (name of data base and, where practicable, search terms used)
EPO-Internal, WPI Data

C. DOCUMENTS CONSIDERED TO BE RELEVANT

Category*	Citation of document, with indication, where appropriate, of the relevant passages	Relevant to claim No.
X	EP 1 688 855 A2 (MICROSOFT CORP [US]) 9 August 2006 (2006-08-09) paragraph [0062] - paragraph [0066] paragraph [0071] - paragraph [0084] paragraph [0086] - paragraph [0087] figures 5,6	1-47
A	----- US 2005/050315 A1 (BURKHARDT RYAN [US] ET AL) 3 March 2005 (2005-03-03) paragraph [0030] - paragraph [0045] figures 2-4	1-47
A	----- US 6 754 823 B1 (KURZWEIL RAYMOND C [US] ET AL) 22 June 2004 (2004-06-22) column 2, line 31 - column 3, line 21 ----- -/--	1-47

Further documents are listed in the continuation of Box C.

See patent family annex.

* Special categories of cited documents :

"A" document defining the general state of the art which is not considered to be of particular relevance

"E" earlier application or patent but published on or after the international filing date

"L" document which may throw doubts on priority claim(s) or which is cited to establish the publication date of another citation or other special reason (as specified)

"O" document referring to an oral disclosure, use, exhibition or other means

"P" document published prior to the international filing date but later than the priority date claimed

"T" later document published after the international filing date or priority date and not in conflict with the application but cited to understand the principle or theory underlying the invention

"X" document of particular relevance; the claimed invention cannot be considered novel or cannot be considered to involve an inventive step when the document is taken alone

"Y" document of particular relevance; the claimed invention cannot be considered to involve an inventive step when the document is combined with one or more other such documents, such combination being obvious to a person skilled in the art

"&" document member of the same patent family

Date of the actual completion of the international search 22 August 2012	Date of mailing of the international search report 07/09/2012
---	--

Name and mailing address of the ISA/ European Patent Office, P.B. 5818 Patentlaan 2 NL - 2280 HV Rijswijk Tel. (+31-70) 340-2040, Fax: (+31-70) 340-3016	Authorized officer Cartrysse, Kathy
--	--

INTERNATIONAL SEARCH REPORT

International application No
PCT/US2012/039673

C(Continuation). DOCUMENTS CONSIDERED TO BE RELEVANT		
Category*	Citation of document, with indication, where appropriate, of the relevant passages	Relevant to claim No.
A	US 2006/064761 A1 (MULTERER BOYD C [US] ET AL) 23 March 2006 (2006-03-23) paragraph [0018] paragraph [0035] - paragraph [0037] paragraph [0044] - paragraph [0068] -----	1-47

INTERNATIONAL SEARCH REPORT

Information on patent family members

International application No PCT/US2012/039673

Patent document cited in search report	Publication date	Patent family member(s)	Publication date
EP 1688855	A2	09-08-2006	
		AU 2006200154 A1	24-08-2006
		BR PI0600193 A	19-09-2006
		CA 2533076 A1	04-08-2006
		CN 1825329 A	30-08-2006
		CO 5780158 A1	31-07-2007
		EP 1688855 A2	09-08-2006
		JP 2006216041 A	17-08-2006
		KR 20060089632 A	09-08-2006
		NZ 544802 A	29-06-2007
		SG 125172 A1	29-09-2006
		US 2006179002 A1	10-08-2006
US 2005050315	A1	03-03-2005	
		US 2005050315 A1	03-03-2005
		US 2009106818 A1	23-04-2009
US 6754823	B1	22-06-2004	
		US 6754823 B1	22-06-2004
		US 2004237084 A1	25-11-2004
		US 2011075838 A1	31-03-2011
US 2006064761	A1	23-03-2006	NONE