

(19) World Intellectual Property Organization
International Bureau



(43) International Publication Date
1 February 2007 (01.02.2007)

PCT

(10) International Publication Number
WO 2007/014377 A2

(51) International Patent Classification:
H04L 12/43 (2006.01)

(74) Agents: LEE, Roger et al.; Fish & Richardson P.C., P.o. Box 1022, Minneapolis, Minnesota 55440 (US).

(21) International Application Number:
PCT/US2006/029718

(81) Designated States (unless otherwise indicated, for every kind of national protection available): AE, AG, AL, AM, AT, AU, AZ, BA, BB, BG, BR, BW, BY, BZ, CA, CH, CN, CO, CR, CU, CZ, DE, DK, DM, DZ, EC, EE, EG, ES, FI, GB, GD, GE, GH, GM, HN, HR, HU, ID, IL, IN, IS, JP, KE, KG, KM, KN, KP, KR, KZ, LA, LC, LK, LR, LS, LT, LU, LV, LY, MA, MD, MG, MK, MN, MW, MX, MZ, NA, NG, NI, NO, NZ, OM, PG, PH, PL, PT, RO, RS, RU, SC, SD, SE, SG, SK, SL, SM, SY, TJ, TM, TN, TR, TT, TZ, UA, UG, UZ, VC, VN, ZA, ZM, ZW.

(22) International Filing Date: 27 July 2006 (27.07.2006)

(25) Filing Language: English

(26) Publication Language: English

(30) Priority Data:
60/702,717 27 July 2005 (27.07.2005) US
60/705,720 2 August 2005 (02.08.2005) US
11/493,382 26 July 2006 (26.07.2006) US

(84) Designated States (unless otherwise indicated, for every kind of regional protection available): ARIPO (BW, GH, GM, KE, LS, MW, MZ, NA, SD, SL, SZ, TZ, UG, ZM, ZW), Eurasian (AM, AZ, BY, KG, KZ, MD, RU, TJ, TM), European (AT, BE, BG, CH, CY, CZ, DE, DK, EE, ES, FI, FR, GB, GR, HU, IE, IS, IT, LT, LU, LV, MC, NL, PL, PT, RO, SE, SI, SK, TR), OAPI (BF, BJ, CF, CG, CI, CM, GA, GN, GQ, GW, ML, MR, NE, SN, TD, TG).

(63) Related by continuation (CON) or continuation-in-part (CIP) to earlier application:
US 11/493,382 (CON)
Filed on 26 July 2006 (26.07.2006)

(71) Applicant (for all designated States except US): IN-TELLON CORPORATION [US/US]; 5100 West Silver Springs Boulevard, Ocala, Florida 34482 (US).

Published:
— without international search report and to be republished upon receipt of that report

(72) Inventor; and

(75) Inventor/Applicant (for US only): YONGE, III, Lawrence W. [US/US]; 8380 Juniper Road, Ocala, Florida 34480 (US).

For two-letter codes and other abbreviations, refer to the "Guidance Notes on Codes and Abbreviations" appearing at the beginning of each regular issue of the PCT Gazette.

(54) Title: MANAGING SPECTRA OF MODULATED SIGNALS IN A COMMUNICATION NETWORK

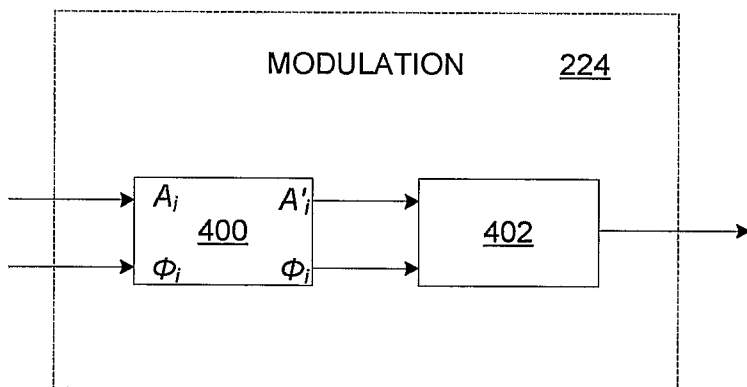

(57) Abstract: Information is modulated onto frequency components of a signal. The resulting modulated signal includes at least some redundancy in frequency enabling a portion of the information modulated onto selected frequency components to be recovered from fewer than all of the selected frequency components. Controlling the spectrum of the modulated signal includes enabling the amplitude of at least some frequency components of the modulated signal to be set below a predetermined amplitude used for modulating the information.

WO 2007/014377 A2

MANAGING SPECTRA OF MODULATED SIGNALS IN A COMMUNICATION NETWORK

CROSS-REFERENCE TO RELATED APPLICATIONS

This application claims the benefit of U.S. Application Serial No. 60/702,717,
5 filed on July 27, 2005, U.S. Application Serial No. 60/705,720, filed on
August 2, 2005, and U.S. Application Serial No. _____, filed on July 26, 2006,
each of which is incorporated herein by reference.

TECHNICAL FIELD

The invention relates to managing spectra of modulated signals in a
10 communication network.

BACKGROUND

Various types of communication systems transmit signals that may radiate in a
portion of the electromagnetic spectrum and cause interference with devices that
operate in that portion of the electromagnetic spectrum (e.g., radio frequency (RF)
15 spectral bands). In some cases regulatory requirements for certain geographical
regions (e.g., imposed by governments) place constraints on power that may be radiated
in certain spectral regions, such as amateur radio bands. Some systems are wireless
systems that communicate between stations using radio waves modulated with
information. Other systems are wired systems that communicate using signals
20 transmitted over a wired medium, but the wired medium may radiate enough power in
restricted spectral bands to potentially cause interference.

Communication stations can be configured to avoid using or limit the amount of
power that is radiated in certain restricted spectral bands. Alternatively,
communication stations can be configured to adjust the spectral regions used for
25 communication, based on whether the station is operating in an environment in which
interference may occur. For example, orthogonal frequency division multiplexing
(OFDM), also known as Discrete Multi Tone (DMT), is a spread spectrum signal
modulation technique in which the available bandwidth is subdivided into a number of
narrowband, low data rate channels or "carriers." To obtain high spectral efficiency,
30 the spectra of the carriers are overlapping and orthogonal to each other. Data are

transmitted in the form of symbols that have a predetermined duration and encompass some number of carriers. The data transmitted on these carriers can be modulated in amplitude and/or phase, using modulation schemes such as Binary Phase Shift Key (BPSK), Quadrature Phase Shift Key (QPSK), or m-bit Quadrature Amplitude Modulation (m-QAM). An example of a system in which carriers can be disabled to avoid potential interference is described in more detail in U.S. Patent No. 6,278,685, incorporated herein by reference. In this system, after one or more carriers are disabled, the modulation functions (e.g., an interleaver shift mechanism) are adjusted for a different number of usable carriers.

10

SUMMARY

In one aspect, in general, the invention features a method that includes modulating information onto frequency components of a signal. The resulting modulated signal includes at least some redundancy in frequency enabling a portion of the information modulated onto selected frequency components to be recovered from fewer than all of the selected frequency components. The method includes controlling the spectrum of the modulated signal, including enabling the amplitude of at least some frequency components of the modulated signal to be set below a predetermined amplitude used for modulating the information.

Aspects of the invention may include one or more of the following features.

20 Modulating the portion of the information onto selected frequency components comprises modulating redundant data from which the portion of the information can be decoded onto respective frequency components having different center frequencies.

The signal comprises a plurality of symbols, and at least some of the respective frequency components are in different symbols.

25 The redundant data comprises one or more encoded bits associated with the information.

The one or more encoded bits comprise data bits representing the information.

The one or more encoded bits comprise parity bits used for decoding the information.

30 The center frequencies are spread approximately uniformly over most of a set of frequency components available for modulating the information.

The method further comprises transmitting the modulated signal from a first node to a second node.

The first node and the second node each stores information identifying a set of frequency components available for modulating the information.

5 The second node is able to recover the portion of the information without needing to receive information from the first station indicating whether any of the selected frequency components have been set below the predetermined amplitude used for modulating the information.

The method further comprises demodulating each of the selected frequency components, and using resulting demodulated information to recover the portion of the information.

Recovering the portion of the information comprises decoding the demodulated information.

The amplitude of at least one of the selected frequency components has been set below the predetermined amplitude used for modulating the information.

The predetermined amplitude used for modulating the information comprises an amplitude corresponding to a phase shift keying modulation constellation.

The predetermined amplitude used for modulating the information comprises one of a plurality of amplitudes corresponding to a quadrature amplitude modulation constellation.

Setting the amplitude of one of the frequency components below the predetermined amplitude used for modulating the information comprises setting the amplitude of the frequency component below a limit based on a constraint on power that can be radiated in a portion of the spectrum of the modulated signal in which the frequency component is located.

The constraint on the power is based on a prohibition from interfering with a licensed entity.

The method further comprises setting the amplitude of the frequency component below the limit in response to detecting a transmission from the licensed entity.

30 Setting the amplitude of one of the frequency components below the predetermined amplitude used for modulating the information comprises turning off the frequency component.

The method further comprises selecting the frequency components of the signal according to a set of available frequencies that excludes at least some frequencies in a range of frequencies.

5 The excluded frequencies correspond to frequencies that are likely to interfere with licensed entities in a region.

In another aspect, in general, the invention features a transmitter. The transmitter includes an encoder module including circuitry to redundantly encode information to be modulated onto frequency components of a signal, the resulting modulated signal including at least some redundancy in frequency enabling a portion of
10 the information modulated onto selected frequency components to be recovered from fewer than all of the selected frequency components. The transmitter also includes a spectral shaping module including circuitry to control the spectrum of the modulated signal, including enabling the amplitude of at least some frequency components of the modulated signal to be set below a predetermined amplitude used for modulating the
15 information.

Among the many advantages of the invention (some of which may be achieved only in some of its various aspects and implementations) are the following.

The amplitude mask technique can be used to preserve interoperability between a user's local network (e.g., a home powerline network of devices such as computer,
20 Ethernet bridge, TV, DVR, etc.) and an access network of a service provider, for example. The service provider may need to limit power radiated in a given spectral band due a constraint such as a prohibition from interfering with a licensed entity. The Federal Communications Commission (FCC) may require that the service provider be able to have a way to stop transmitting power in a given spectral band if they interfere
25 with a licensed entity such as an amateur radio device or a radio station, for example. The amplitude mask technique enables the service provider to adjust the transmitted spectrum while preserving communication without the need to negotiate a change in modulation scheme with receiving stations.

For example, if a service provider is already communicating with a user's
30 device using a given set of carriers, and the service provider needs to turn off one or more of the carriers, the amplitude mask technique enables the service provider to stop radiating power on an interfering carrier while still using that carrier in a modulation scheme agreed upon with the user station. Since the amplitude mask changes the

amplitude of selected carriers but does not eliminate those carriers from the modulation scheme, the amplitude mask technique avoids the communication overhead of updating modulation parameters (e.g., the tone mask) before adjusting the transmitted spectrum.

Other features and advantages of the invention will be found in the detailed
5 description, drawings, and claims.

DESCRIPTION OF DRAWINGS

FIG. 1 is a schematic diagram of a network configuration.

FIG. 2 is a block diagram of a communication system.

FIG. 3 is a block diagram of an encoder module.

10 FIG. 4 is a block diagram of a modulation module.

DETAILED DESCRIPTION

There are a great many possible implementations of the invention, too many to describe herein. Some possible implementations that are presently preferred are described below. It cannot be emphasized too strongly, however, that these are
15 descriptions of implementations of the invention, and not descriptions of the invention, which is not limited to the detailed implementations described in this section but is described in broader terms in the claims.

As shown in FIG. 1, a network configuration 100 provides a shared communication medium 110 for a number of communication stations 102A – 102E
20 (e.g., computing devices, or audiovisual devices) to communicate with each other. The communication medium 110 can include one or more types of physical communication media such as coaxial cable, unshielded twisted pair, power lines, or wireless channels for example. The network configuration 100 can also include devices such as bridges or repeaters. The communication stations 102A – 102E communicate with each other
25 using predetermined physical (PHY) layer and medium access control (MAC) layer communication protocols used by network interface modules 106. The MAC layer is a sub-layer of the data link layer and provides an interface to the PHY layer, according to the Open Systems Interconnection (OSI) network architecture standard, for example. The network configuration 100 can have any of a variety of network topologies (e.g.,
30 bus, tree, star, mesh).

The stations use an amplitude mask technique, described in more detail below, for managing the spectra of modulated signals without needing to exchange information among stations indicating which carriers are in use or disabled. The amplitude mask technique is used with a redundant coding scheme that spreads data
5 over multiple carriers so that the station can control the spectrum of modulated signals with a high likelihood that the modulated data can be recovered using redundant information.

In some implementations, the network interface modules 106 use protocols that include features to improve performance when the network configuration 100 includes
10 a communication medium 110 that exhibits varying transmission characteristics. For example, the communication medium 110 may include AC power lines in a house, optionally coupled to other media (e.g., coaxial cable lines).

Power-line communication systems use existing AC wiring to exchange information. Owing to their being designed for much lower frequency transmissions,
15 AC wiring provides varying channel characteristics at the higher frequencies used for data transmission (e.g., depending on the wiring used and the actual layout). To increase the data rate between various links, stations adjust their transmission parameters dynamically. This process is called channel adaptation. Channel adaptation results in adaptation information specifying a set of transmission parameters that can be
20 used on each link. Adaptation information includes such parameters as the frequencies used, their modulation, and the forward error correction (FEC) used.

The communication channel between any two stations provided by the communication medium 110 may exhibit varying channel characteristics such as periodic variation in noise characteristics and frequency response. To improve
25 performance and QoS stability in the presence of varying channel characteristics, the stations can synchronize channel adaptation with the frequency of the AC line (e.g., 50 or 60 Hz). There are typically variations in the phase and frequency of the AC line cycle from the power generating plant and local noise and load changes. This synchronization enables the stations to use consistent channel adaptation optimized for
30 a particular phase region of the AC line cycle. An example of such synchronization is described in U.S. Patent Application No. 11/337,946, incorporated herein by reference.

Another aspect of mitigating potential impairments caused by the varying channel characteristics involves using a robust signal modulation format such as

OFDM. An exemplary communication system that uses OFDM modulation is described below.

Any of a variety of communication system architectures can be used to implement the portion of the network interface module 106 that converts data to and from a signal waveform that is transmitted over the communication medium. An application running on a station provides and receives data to and from the network interface module 106 in segments. A “MAC Protocol Data Unit” (MPDU) is a segment of information including overhead and payload fields that the MAC layer has asked the PHY layer to transport. An MPDU can have any of a variety of formats based on the type of data being transmitted. A “PHY Protocol Data Unit (PPDU)” refers to the modulated signal waveform representing an MPDU that is transmitted over the power line.

In OFDM modulation, data are transmitted in the form of OFDM “symbols.” Each symbol has a predetermined time duration or symbol time T_s . Each symbol is generated from a superposition of N sinusoidal carrier waveforms that are orthogonal to each other and form the OFDM carriers. Each carrier has a peak frequency f_i and a phase Φ_i measured from the beginning of the symbol. For each of these mutually orthogonal carriers, a whole number of periods of the sinusoidal waveform is contained within the symbol time T_s . Equivalently, each carrier frequency is an integral multiple of a frequency interval $\Delta f = 1/T_s$. The phases Φ_i and amplitudes A_i of the carrier waveforms can be independently selected (according to an appropriate modulation scheme) without affecting the orthogonality of the resulting modulated waveforms. The carriers occupy a frequency range between frequencies f_1 and f_N referred to as the OFDM bandwidth.

Referring to FIG. 2, a communication system 200 includes a transmitter 202 for transmitting a signal (e.g., a sequence of OFDM symbols) over a communication medium 204 to a receiver 206. The transmitter 202 and receiver 206 can both be incorporated into a network interface module 106 at each station. The communication medium 204 represents a path from one station to another over the communication medium 110 of the network configuration 100.

At the transmitter 202, modules implementing the PHY layer receive an MPDU from the MAC layer. The MPDU is sent to an encoder module 220 to perform processing such as scrambling, error correction coding and interleaving. Referring to

FIG. 3, an exemplary encoder module 220 includes a scrambler 300, a Turbo encoder 302, and an interleaver 304.

The scrambler 300 gives the information represented by the MPDU a more random distribution (e.g., to reduce the probability of long strings of zeros or ones). In some implementations, the data is “XOR-ed” with a repeating Pseudo Noise (PN) sequence using a generator polynomial such as:

$$S(x) = x^{10} + x^3 + 1$$

The state bits in the scrambler 300 are initialized to a predetermined sequence (e.g., all ones) at the start of processing an MPDU.

Scrambled information bits from the scrambler 300 can be encoded by an encoder that uses any of a variety of coding techniques (e.g., convolutional codes). The encoder can generate a stream of data bits and in some cases auxiliary information such as one or more streams of parity bits. In this example, the Turbo encoder 302 uses a Turbo code to generate, for each block of m input information bits, a block of m “data bits” (d) that represent the input information, a first block of $n/2$ “parity bits” (p) corresponding to the information bits, and a second block of $n/2$ parity bits (q) corresponding to a known permutation of the information bits. Together, the data bits and the parity bits provide redundant information that can be used to correct potential errors. This scheme yields a code with a rate of $m/(m + n)$.

The interleaver 304 interleaves the bits received from the Turbo encoder 302. The interleaving can be performed, for example on blocks corresponding to predetermined portions of an MPDU. The interleaving ensures that the redundant data and parity bits for a given block of information are distributed in frequency (e.g., on different carriers) and in time (e.g., on different symbols) to provide the ability to correct errors that occur due to localized signal interference (e.g., localized in time and/or frequency). The signal interference may be due to a jammer or may be due to spectral shaping of the spectral shaping module 400 described below. The interleaving can ensure that the redundant information for a given portion of the MPDU is modulated onto carriers that are evenly distributed over the OFDM bandwidth so that limited bandwidth interference is not likely to corrupt all of the carriers. The interleaving can also ensure that the redundant information is modulated onto more than one symbol so that broadband but short duration interference is not likely to corrupt all of the symbols.

The encoder module 220 includes a buffer that can be used to temporarily store data and parity bits from the Turbo encoder 302, to be read out by the interleaver 304 in a different order than the order in which they were stored. For example, a buffer can include includes k "data sub-banks" of m/k bits each and k "parity sub-banks" of n/k bits each (e.g., the sub-banks can correspond to logical regions of memory). In the case of $k = 4$, the data bits are divided into four equal sub-blocks of $m/4$ bits, and the parity bits are divided into 4 equal sub-blocks of $n/4$ bits (where both m and n are selected to be divisible by 4). The Turbo encoder 302 writes the first $m/4$ data bits (in natural order) to the first data sub-bank, the next $m/4$ data bits to the second data sub-bank, and so on. The Turbo encoder 302 writes the first $n/4$ parity bits (in natural order) to the first parity sub-bank, the next $n/4$ parity bits to the second parity sub-bank, and so on.

The interleaver 304 generates a stream of bits to be modulated onto carriers of data symbols by reading from the sub-banks in a predetermined order. For example, the four data sub-banks of length $m/4$ may be thought of as a matrix consisting of $m/4$ rows and four columns, with column 0 representing the first sub-bank, column 1 representing the second sub-bank, and so on. Groups of four bits on the same row (one bit from each sub-block) are read out from the matrix at a time, starting with row 0. After a row has been read out, a row pointer is incremented by *StepSize* before performing the next row read. After $m/4/StepSize$ row reads, the end of the matrix has been reached. The process is then repeated for different rows until all bits from the matrix have been read out. The parity bits can be interleaved in a similar manner. In some implementations, the data bits and the parity bits can also interleaved with each other in a predetermined manner.

In some modes of communication, called ROBO modes, the interleaver 304 performs additional processing to generate increased redundancy in the output data stream. For example, ROBO mode can introduce further redundancy by reading each sub-bank location multiple times at different cyclic shifts to represent each encoded bit by multiple bits at the output of the interleaver 304.

Other types of encoders and/or interleavers can be used that also provide redundancy to enable each portion of an MPDU to be recovered from fewer than all of the modulated carriers or fewer than all of the modulated symbols.

Referring again to FIG. 2, the encoded data is fed into a mapping module 222 that takes groups of data bits (e.g., 1, 2, 3, 4, 6, 8, or 10 bits), depending on the

constellation used for the current symbol (e.g., a BPSK, QPSK, 8-QAM, 16-QAM constellation), and maps the data value represented by those bits onto the corresponding amplitudes of in-phase (I) and quadrature-phase (Q) components of a carrier waveform of the current symbol. This results in each data value being associated with a
 5 corresponding complex number $C_i = A_i \exp(j\Phi_i)$ whose real part corresponds to the I component and whose imaginary part corresponds to the Q component of a carrier with peak frequency f_i . Alternatively, any appropriate modulation scheme that associates data values to modulated carrier waveforms can be used.

The mapping module 222 also determines which of the carrier frequencies $f_1, \dots,$
 10 f_N (or “tones”) within the OFDM bandwidth are used by the system 200 to transmit information according to a “tone mask.” For example, some carriers that are likely to interfere with licensed entities in a particular region (e.g., North America) can be avoided, and no power is radiated on those carriers. Devices sold in a given region can be programmed to use a tone mask configured for that region. The mapping module
 15 222 also determines the type of modulation to be used on each of the carriers in the tone mask according to a “tone map.” The tone map can be a default tone map (e.g., for redundant broadcast communication among multiple stations), or a customized tone map determined by a receiving station that has been adapted to characteristics of the communication medium 204 (e.g., for more efficient unicast communication between
 20 two stations). If a station determines (e.g., during channel adaptation) that a carrier in the tone mask is not suitable for use (e.g., due to fading or noise) the tone map can specify that the carrier is not to be used to modulate data, but instead can use pseudorandom noise for that carrier (e.g., coherent BPSK modulated with a binary value from a Pseudo Noise (PN) sequence). For two stations to communicate, they
 25 should use the same tone mask and tone map, or at least know what tone mask and tone map the other device is using so that the signals can be demodulated properly.

A modulation module 224 performs the modulation of the resulting set of N complex numbers (some of which may be zero for unused carriers) determined by the mapping module 222 onto N orthogonal carrier waveforms having peak frequencies
 30 f_1, \dots, f_N . The modulation module 224 performs an inverse discrete Fourier transform (IDFT) to form a discrete time symbol waveform $S(n)$ (for a sampling rate f_R), which can be written as

$$N$$

$$S(n) = \sum_{i=1}^N A_i \exp[j(2\pi i n/N + \Phi_i)]$$

Eq.(1)

$$i = 1$$

where the time index n goes from 1 to N , A_i is the amplitude and Φ_i is the phase of the carrier with peak frequency $f_i = (i/N) f_R$, and $j = \sqrt{-1}$. In some implementations, the discrete Fourier transform corresponds to a fast Fourier transform (FFT) in which N is a power of 2.

A post-processing module 226 combines a sequence of consecutive (potentially overlapping) symbols into a “symbol set” that can be transmitted as a continuous block over the communication medium 204. The post-processing module 226 prepends a preamble to the symbol set that can be used for automatic gain control (AGC) and symbol timing synchronization. To mitigate intersymbol and intercarrier interference (e.g., due to imperfections in the system 200 and/or the communication medium 204) the post-processing module 226 can extend each symbol with a cyclic prefix that is a copy of the last part of the symbol. The post-processing module 226 can also perform other functions such as applying a pulse shaping window to subsets of symbols within the symbol set (e.g., using a raised cosine window or other type of pulse shaping window) and overlapping the symbol subsets.

The modulation module 224 or the post-processing module 226 can include a spectral shaping module that further modifies the spectrum of a signal that includes modulated symbols according to an “amplitude mask.” While the tone mask can be changed by exchanging messages among stations in a network, the amplitude mask enables a station to attenuate power transmitted on certain carriers without needing to exchange messages among the stations. Thus, the spectral shaping module enables dynamic spectral shaping in response to dynamic spectral constraints by changing the amplitude of carriers that may cause interference. In some cases, the spectral shaping module sets the amplitude of the frequency component below a predetermined limit in response to an event such as detecting a transmission from a licensed entity.

Referring to FIG. 4, an exemplary implementation of the modulation module 224 includes a spectral shaping module 400 coupled to an IDFT module 402. The spectral shaping module 400 modifies the amplitude A_i for the carriers that are to be attenuated, providing an attenuated amplitude A'_i to the IDFT module 402. The value of the phase and Φ_i for the attenuated carriers can be passed through the spectral shaping

module 400 without modification. Thus, in this example, the IDFT module 402 performs a discrete Fourier transform that includes the attenuated carrier frequencies.

The amplitude mask specifies an attenuation factor α for the amplitude $A'_i = \alpha A_i$ according to the amount by which the power is to be attenuated (e.g., 2 dB in amplitude for each 1 dB in power). The amplitude A'_i is set below a predetermined amplitude that is normally used for modulating the information (e.g., according to a predetermined constellation) such that the resulting radiated power does not interfere with other devices. The amplitude mask entry may also indicate that a carrier is to be nulled completely with the corresponding amplitude set to zero. The attenuated carriers are still processed by the receiving station even if they are transmitted with zero amplitude so that the modulation and encoding scheme is preserved.

Generally, for two stations to communicate, they don't necessarily need to know what amplitude mask the other station is using (or whether the station is using an amplitude mask at all). Even though no modification of the modulation scheme between a transmitter and a receiver is necessary to partially attenuate or fully attenuate (i.e., turn off) a carrier using the amplitude mask, in some cases, when a receiving station updates a tone map (which determines how carriers within the tone mask are to be modulated) the receiving station will detect a very poor signal-to-noise ratio on the attenuated carriers and may exclude them from the updated tone map (indicating that those carriers are not to be used for modulating data).

In alternative implementations, the spectral shaping module can be included in the post-processing module 226, for example, as a programmable notch filter that reduces the amplitude of one or more narrow frequency bands in the signal.

An Analog Front End (AFE) module 228 couples an analog signal containing a continuous-time (e.g., low-pass filtered) version of the symbol set to the communication medium 204. The effect of the transmission of the continuous-time version of the waveform $S(t)$ over the communication medium 204 can be represented by convolution with a function $g(\tau; t)$ representing an impulse response of transmission over the communication medium. The communication medium 204 may add noise $n(t)$, which may be random noise and/or narrowband noise emitted by a jammer.

At the receiver 206, modules implementing the PHY layer receive a signal from the communication medium 204 and generate an MPDU for the MAC layer. An AFE module 230 operates in conjunction with an Automatic Gain Control (AGC) module

232 and a time synchronization module 234 to provide sampled signal data and timing information to a discrete Fourier transform (DFT) module 236.

After removing the cyclic prefix, the receiver 206 feeds the sampled discrete-time symbols into DFT module 236 to extract the sequence of N complex numbers
5 representing the encoded data values (by performing an N -point DFT).
Demodulator/Decoder module 238 maps the complex numbers onto the corresponding bit sequences and performs the appropriate decoding of the bits (including deinterleaving, error correction, and descrambling). The data that was modulated onto
10 carriers that were subsequently attenuated by the spectral shaping module 400 can be recovered due to the redundancy in the encoding scheme.

Any of the modules of the communication system 200 including modules in the transmitter 202 or receiver 206 can be implemented in hardware, software, or a combination of hardware and software.

Many other implementations of the invention other than those described above
15 are within the invention, which is defined by the following claims.

What is claimed is:

1. A method, comprising:
modulating information onto frequency components of a signal, the resulting
modulated signal including at least some redundancy in frequency
5 enabling a portion of the information modulated onto selected frequency
components to be recovered from fewer than all of the selected
frequency components; and
controlling the spectrum of the modulated signal, including enabling the
amplitude of at least some frequency components of the modulated
10 signal to be set below a predetermined amplitude used for modulating
the information.
2. The method of claim 1, wherein modulating the portion of the information onto
selected frequency components comprises modulating redundant data from which the
portion of the information can be decoded onto respective frequency components
15 having different center frequencies.
3. The method of claim 2, wherein the signal comprises a plurality of symbols, and
at least some of the respective frequency components are in different symbols.
4. The method of claim 2, wherein the redundant data comprises one or more
encoded bits associated with the information.
- 20 5. The method of claim 4, wherein the one or more encoded bits comprise data bits
representing the information.
6. The method of claim 4, wherein the one or more encoded bits comprise parity
bits used for decoding the information.
7. The method of claim 2, wherein the center frequencies are spread approximately
25 uniformly over most of a set of frequency components available for modulating the
information.

8. The method of claim 1, further comprising transmitting the modulated signal from a first node to a second node.
9. The method of claim 8, wherein the first node and the second node each stores information identifying a set of frequency components available for modulating the information.
5
10. The method of claim 8, wherein the second node is able to recover the portion of the information without needing to receive information from the first station indicating whether any of the selected frequency components have been set below the predetermined amplitude used for modulating the information.
- 10 11. The method of claim 1, further comprising demodulating each of the selected frequency components, and using resulting demodulated information to recover the portion of the information.
12. The method of claim 11, wherein recovering the portion of the information comprises decoding the demodulated information.
- 15 13. The method of claim 11, wherein the amplitude of at least one of the selected frequency components has been set below the predetermined amplitude used for modulating the information.
14. The method of claim 1, wherein the predetermined amplitude used for modulating the information comprises an amplitude corresponding to a phase shift
20 keying modulation constellation.
15. The method of claim 1, wherein the predetermined amplitude used for modulating the information comprises one of a plurality of amplitudes corresponding to a quadrature amplitude modulation constellation.

16. The method of claim 1, wherein setting the amplitude of one of the frequency components below the predetermined amplitude used for modulating the information comprises setting the amplitude of the frequency component below a limit based on a constraint on power that can be radiated in a portion of the spectrum of the modulated signal in which the frequency component is located.
17. The method of claim 16, wherein the constraint on the power is based on a prohibition from interfering with a licensed entity.
18. The method of claim 17, further comprising setting the amplitude of the frequency component below the limit in response to detecting a transmission from the licensed entity.
19. The method of claim 1, wherein setting the amplitude of one of the frequency components below the predetermined amplitude used for modulating the information comprises turning off the frequency component.
20. The method of claim 1, further comprising selecting the frequency components of the signal according to a set of available frequencies that excludes at least some frequencies in a range of frequencies.
21. The method of claim 20, wherein the excluded frequencies correspond to frequencies that are likely to interfere with licensed entities in a region.
22. A transmitter, comprising:
- an encoder module including circuitry to redundantly encode information to be modulated onto frequency components of a signal, the resulting modulated signal including at least some redundancy in frequency enabling a portion of the information modulated onto selected frequency components to be recovered from fewer than all of the selected frequency components; and
- a spectral shaping module including circuitry to control the spectrum of the modulated signal, including enabling the amplitude of at least some frequency components of the modulated signal to be set below a predetermined amplitude used for modulating the information.

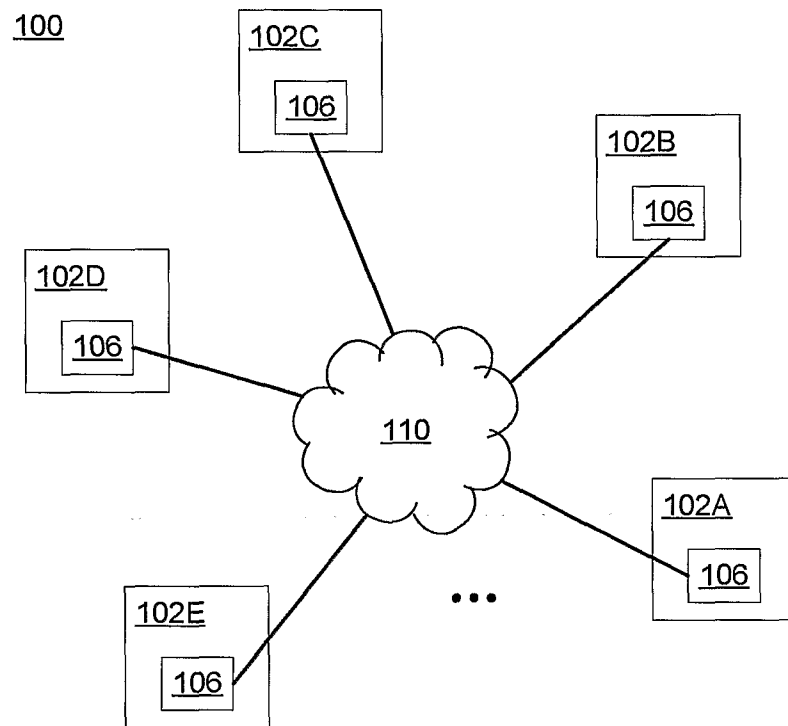

FIG. 1

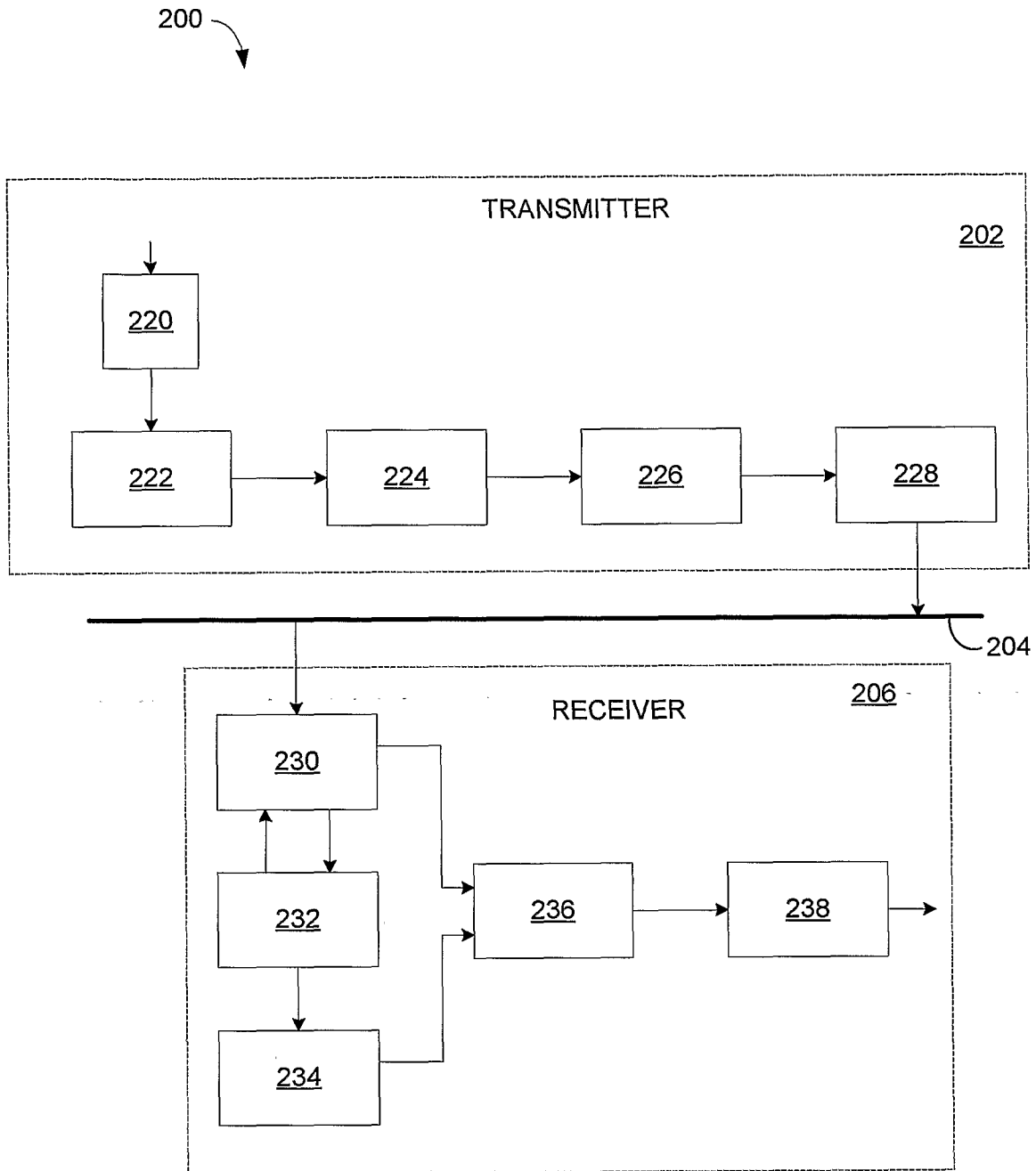

FIG. 2

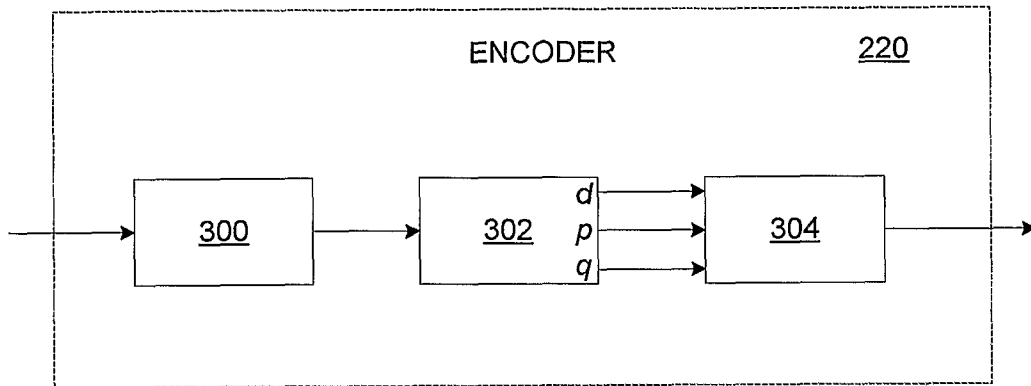

FIG. 3

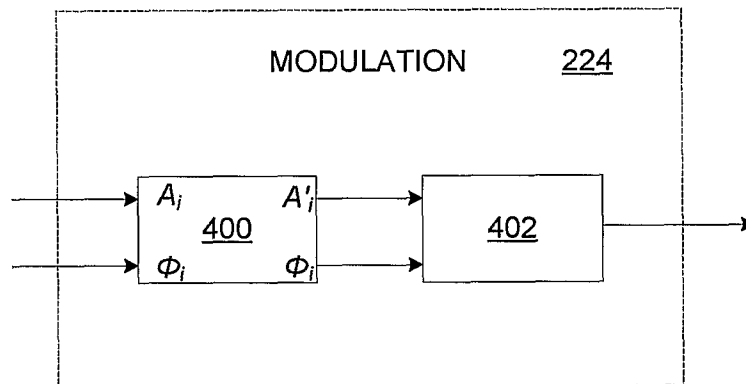

FIG. 4