



US00D997763S

(12) **United States Design Patent**
Clozeau

(10) **Patent No.:** **US D997,763 S**

(45) **Date of Patent:** **** Sep. 5, 2023**

(54) **NECKLACE**

FOREIGN PATENT DOCUMENTS

(71) Applicant: **ATELIERS CLOZEAU**,
Gallargues-le-Montueux (FR)

EM 008180061-0001 * 10/2020

(72) Inventor: **Marie Clozeau**, Castelnau-le-Lez (FR)

OTHER PUBLICATIONS

(73) Assignee: **ATELIERS CLOZEAU**,
Gallargues-le-Montueux (FR)

Instagram post entitled "Sparkle [emoji] Dream" 1 page, posted Dec. 16, 2020 by user "@gigiclozeau". Retrieved from Internet: <<https://www.instagram.com/p/C1ZZQt6ivlm/?hl=en>> (Year: 2020).*

(**) Term: **15 Years**

(Continued)

(21) Appl. No.: **29/798,796**

Primary Examiner — Catherine S Posthauer

Assistant Examiner — Amina Rahman

(22) Filed: **Jul. 9, 2021**

(74) *Attorney, Agent, or Firm* — Craft Chu PLLC;

Andrew W. Chu

(51) **LOC (14) Cl.** **11-01**

(52) **U.S. Cl.** **D11/7**

(58) **Field of Classification Search**

USPC D11/1, 3–18, 40–48, 75–79

CPC A44C 5/00; A44C 5/02; A44C 5/10; A44C

5/102; A44C 5/105; A44C 5/18; A44C

11/00; A44C 11/002; A44C 11/007; A44C

15/005; A44C 15/0025; A44C 15/0055

See application file for complete search history.

(57) **CLAIM**

The ornamental design for a necklace, as shown and described.

DESCRIPTION

FIG. 1 is a front elevation view of the necklace showing my design;

FIG. 2 is a back elevation view thereof;

FIG. 3 is a side elevation view thereof;

FIG. 4 is an opposite side elevation view thereof;

FIG. 5 is a top plan view thereof;

FIG. 6 is a bottom plan view thereof;

FIG. 7 is an upper perspective view thereof; and,

FIG. 8 is an enlarged partial perspective view of a pendant portion of the necklace.

The evenly-spaced dashed broken lines in the figures depict portions of the necklace that form no part of the claimed design. The unevenly-spaced dot-dash broken lines in the figures define boundaries of the claimed design and form no part of the claimed design. The appearance of any portion of the article between the pairs of dot-dash broken lines forms no part of the claimed design.

(56) **References Cited**

U.S. PATENT DOCUMENTS

1,567,021	A *	12/1925	Detlefsen	A44C 15/005
					434/245
D114,475	S *	4/1939	Simon	D11/92
D156,434	S *	12/1949	Katz	D11/8
D156,740	S *	1/1950	Katz	D11/7
D306,707	S *	3/1990	Henry De Frahan	D11/75
D549,128	S *	8/2007	Kothari	D11/91
D556,084	S *	11/2007	Kothari	D11/91
D600,138	S *	9/2009	Tang	D10/30
D620,387	S *	7/2010	Kothari	D11/91
D634,117	S *	3/2011	Morrish	D3/207
D642,088	S *	7/2011	Kothari	D11/40
8,371,141	B2 *	2/2013	Richmond	A44C 25/002
					63/23

(Continued)

1 Claim, 3 Drawing Sheets

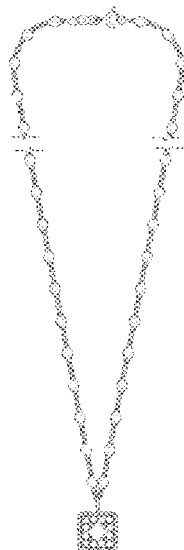

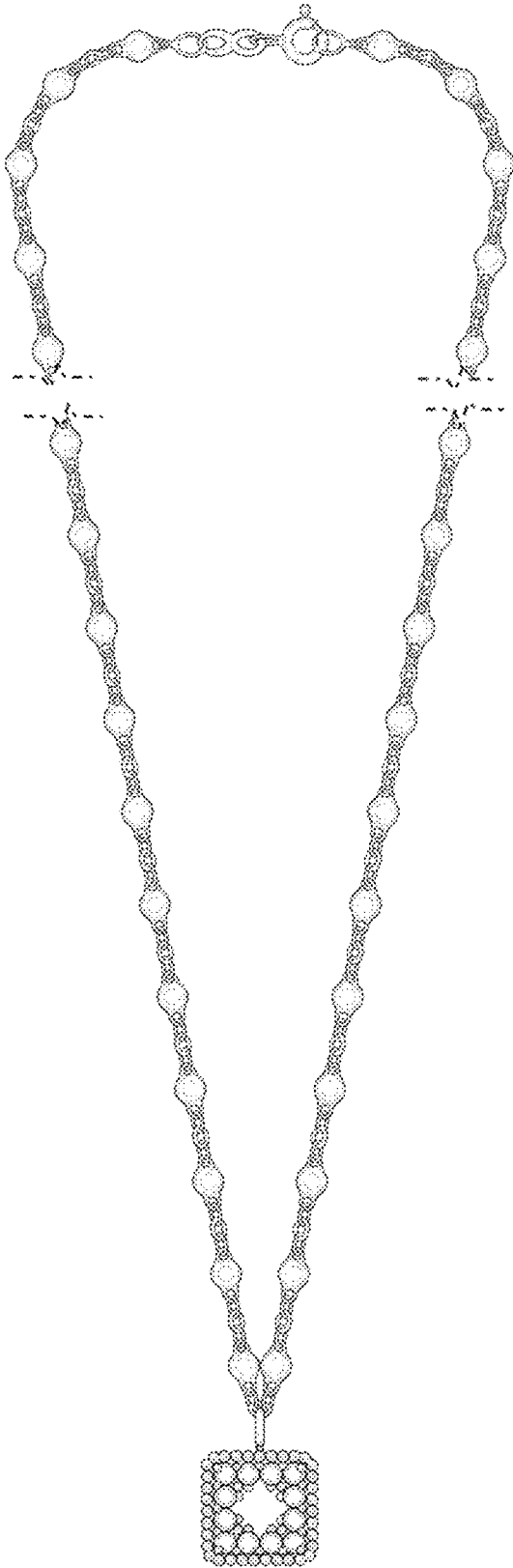

FIG. 1



FIG. 2



FIG. 3



FIG. 4



FIG. 5



FIG. 6



FIG. 7

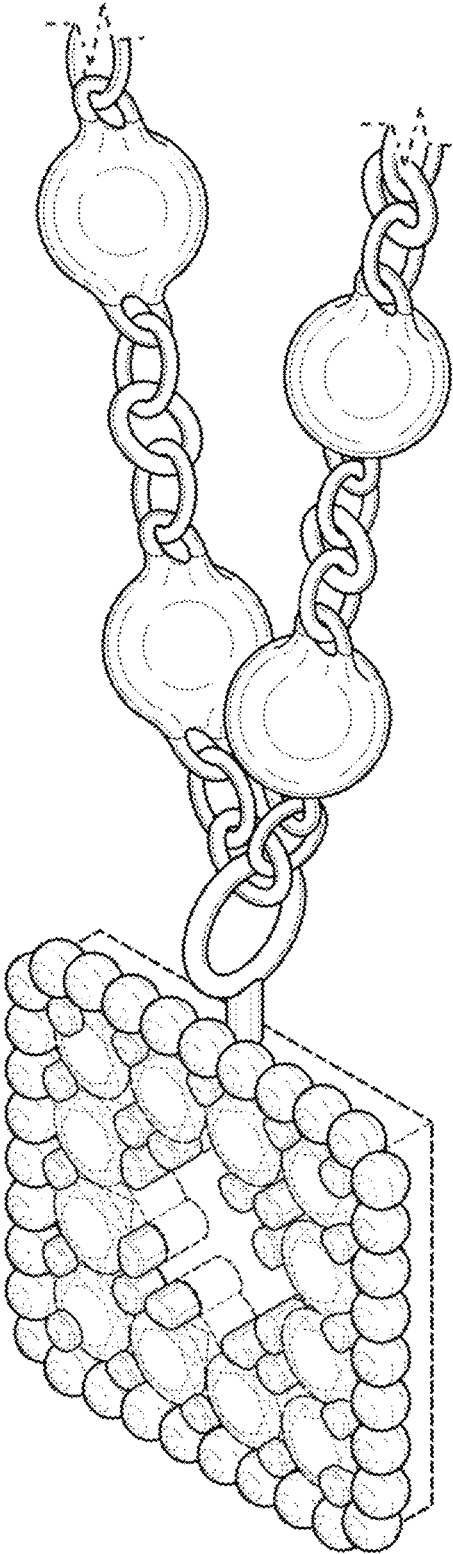

FIG. 8