



(51) International Patent Classification:

H04L 12/28 (2006.01) H04W 84/18 (2009.01)
H04L 29/06 (2006.01) H04L 29/12 (2006.01)
H04L 12/701 (2013.01)

(21) International Application Number:

PCT/US2014/043699

(22) International Filing Date:

23 June 2014 (23.06.2014)

(25) Filing Language:

English

(26) Publication Language:

English

(30) Priority Data:

13/926,335 25 June 2013 (25.06.2013) US

(71) Applicant: NEST LABS, INC. [US/US]; 900 Hansen Way, Palo Alto, California 94304 (US).

(72) Inventors: ERICKSON, Grant M.; 900 Hansen Way, Palo Alto, California 94304 (US). LOGUE, Jay D.; 900 Hansen Way, Palo Alto, California 94304 (US). BOROSS, Christopher A.; 900 Hansen Way, Palo Alto, California 94304 (US). SMITH, Zachary B.; 900 Hansen Way, Palo Alto, California 94304 (US). HARDISON, Osborne B.;

900 Hansen Way, Palo Alto, California 94304 (US). SCHULTZ, Richard J.; 900 Hansen Way, Palo Alto, California 94304 (US). GUJJARU, Sunny P.; 900 Hansen Way, Palo Alto, California 94304 (US). NEELEY, Matthew G.; 900 Hansen Way, Palo Alto, California 94304 (US).

(74) Agents: FLETCHER, Michael G. et al.; P.O. Box 692289, Houston, Texas 77269 (US).

(81) Designated States (unless otherwise indicated, for every kind of national protection available): AE, AG, AL, AM, AO, AT, AU, AZ, BA, BB, BG, BH, BN, BR, BW, BY, BZ, CA, CH, CL, CN, CO, CR, CU, CZ, DE, DK, DM, DO, DZ, EC, EE, EG, ES, FI, GB, GD, GE, GH, GM, GT, HN, HR, HU, ID, IL, IN, IR, IS, JP, KE, KG, KN, KP, KR, KZ, LA, LC, LK, LR, LS, LT, LU, LY, MA, MD, ME, MG, MK, MN, MW, MX, MY, MZ, NA, NG, NI, NO, NZ, OM, PA, PE, PG, PH, PL, PT, QA, RO, RS, RU, RW, SA, SC, SD, SE, SG, SK, SL, SM, ST, SV, SY, TH, TJ, TM, TN, TR, TT, TZ, UA, UG, US, UZ, VC, VN, ZA, ZM, ZW.

(84) Designated States (unless otherwise indicated, for every kind of regional protection available): ARIPO (BW, GH,

[Continued on nextpage]

(54) Title: EFFICIENT COMMUNICATION FOR DEVICES OF A HOME NETWORK

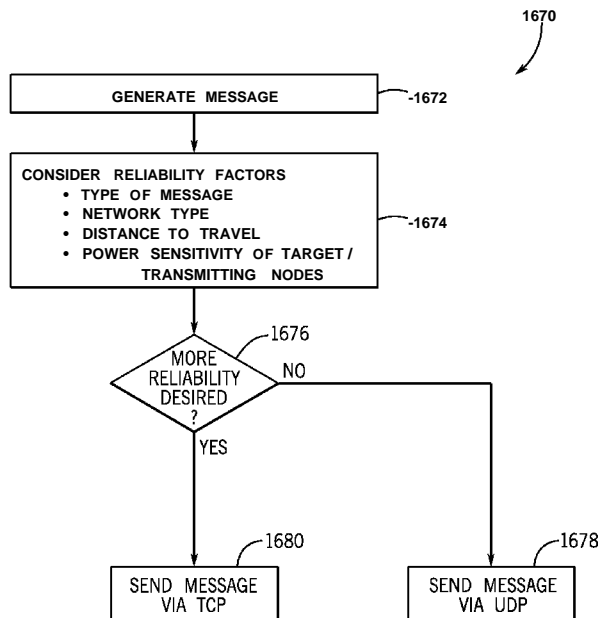

FIG. 59

(57) Abstract: Systems and methods are provided for efficient communication through a fabric network of devices in a home environment or similar environment. For example, an electronic device may efficiently control communication to balance power and reliability concerns, may efficiently communicate messages to certain preferred networks by analyzing Internet Protocol version 6 (IPv6) packet headers that use an Extended Unique Local Address (EULA), may efficiently communicate software updates and status reports throughout a fabric network, and/or may easily and efficiently join a fabric network.

WO 2014/209901 A3

GM, KE, LR, LS, MW, MZ, NA, RW, SD, SL, SZ, TZ, UG, ZM, ZW), Eurasian (AM, AZ, BY, KG, KZ, RU, TJ, TM), European (AL, AT, BE, BG, CH, CY, CZ, DE, DK, EE, ES, FI, FR, GB, GR, HR, HU, IE, IS, IT, LT, LU, LV, MC, MK, MT, NL, NO, PL, PT, RO, RS, SE, SI, SK, SM, TR), OAPI (BF, BJ, CF, CG, CI, CM, GA, GN, GQ, GW, KM, ML, MR, NE, SN, TD, TG).

Declarations under Rule 4.17:

- *as to applicant's entitlement to apply for and be granted a patent (Rule 4.17(H))*

- *as to the applicant's entitlement to claim the priority of the earlier application (Rule 4.17(in))*

Published:

- *with international search report (Art. 21(3))*
- *before the expiration of the time limit for amending the claims and to be republished in the event of receipt of amendments (Rule 48.2(h))*

(88) Date of publication of the international search report:

5 March 2015

INTERNATIONAL SEARCH REPORT

International application No PCT/US2014/043699

A. CLASSIFICATION OF SUBJECT MATTER
 INV. H04L12/28 H04L29/06 H04L12/701 H04W84/18 H04L29/12
 ADD.

According to International Patent Classification (IPC) or to both national classification and IPC

B. FIELDS SEARCHED

Minimum documentation searched (classification system followed by classification symbols)
 H04L H04W

Documentation searched other than minimum documentation to the extent that such documents are included in the fields searched

Electronic data base consulted during the international search (name of data base and, where practicable, search terms used)
 EPO-Internal , INSPEC, WPI Data

C. DOCUMENTS CONSIDERED TO BE RELEVANT

Category*	Citation of document, with indication, where appropriate, of the relevant passages	Relevant to claim No.
Y	US 2010/262650 AI (CHAUHAN ABHISHEK [US] ET AL) 14 October 2010 (2010-10-14) figures 1A, 1E, 1F,3 paragraphs [0046] - [0048] , [0053] - [0055] , [0081] , [0086] , [0130] - [0132] , [0206] - [0214] -----	1-4
Y	US 2011/275384 AI (BARBEAU SEAN J [US] ET AL) 10 November 2011 (2011-11-10) paragraphs [0005] - [0008] , [0019] - [0024] , [0034] - [0039] -----	1-4

Further documents are listed in the continuation of Box C. See patent family annex.

* Special categories of cited documents :

<p>"A" document defining the general state of the art which is not considered to be of particular relevance</p> <p>"E" earlier application or patent but published on or after the international filing date</p> <p>"L" document which may throw doubts on priority claim(s) or which is cited to establish the publication date of another citation or other special reason (as specified)</p> <p>"O" document referring to an oral disclosure, use, exhibition or other means</p> <p>"P" document published prior to the international filing date but later than the priority date claimed</p>	<p>"T" later document published after the international filing date or priority date and not in conflict with the application but cited to understand the principle or theory underlying the invention</p> <p>"X" document of particular relevance; the claimed invention cannot be considered novel or cannot be considered to involve an inventive step when the document is taken alone</p> <p>"Y" document of particular relevance; the claimed invention cannot be considered to involve an inventive step when the document is combined with one or more other such documents, such combination being obvious to a person skilled in the art</p> <p>"&" document member of the same patent family</p>
---	---

Date of the actual completion of the international search 24 September 2014	Date of mailing of the international search report 20/01/2015
---	---

Name and mailing address of the ISA/ European Patent Office, P.B. 5818 Patentlaan 2 NL - 2280 HV Rijswijk Tel. (+31-70) 340-2040, Fax: (+31-70) 340-3016	Authorized officer Tyszka, Krzysztof
--	--

INTERNATIONAL SEARCH REPORT

International application No.
PCT/US2014/043699

Box No. II Observations where certain claims were found unsearchable (Continuation of item 2 of first sheet)

This international search report has not been established in respect of certain claims under Article 17(2)(a) for the following reasons:

1. Claims Nos.:
because they relate to subject matter not required to be searched by this Authority, namely:

2. Claims Nos.:
because they relate to parts of the international application that do not comply with the prescribed requirements to such an extent that no meaningful international search can be carried out, specifically:

3. Claims Nos.:
because they are dependent claims and are not drafted in accordance with the second and third sentences of Rule 6.4(a).

Box No. III Observations where unity of invention is lacking (Continuation of item 3 of first sheet)

This International Searching Authority found multiple inventions in this international application, as follows:

see additional sheet

1. As all required additional search fees were timely paid by the applicant, this international search report covers all searchable claims.

2. As all searchable claims could be searched without effort justifying an additional fees, this Authority did not invite payment of additional fees.

3. As only some of the required additional search fees were timely paid by the applicant, this international search report covers only those claims for which fees were paid, specifically claims Nos. :

4. No required additional search fees were timely paid by the applicant. Consequently, this international search report is restricted to the invention first mentioned in the claims; it is covered by claims Nos. :

1-4

Remark on Protest

- The additional search fees were accompanied by the applicant's protest and, where applicable, the payment of a protest fee.
- The additional search fees were accompanied by the applicant's protest but the applicable protest fee was not paid within the time limit specified in the invitation.
- No protest accompanied the payment of additional search fees.

FURTHER INFORMATION CONTINUED FROM PCT/ISA/ 210

This International Searching Authority found multiple (groups of) inventions in this international application, as follows:

1. claims: 1-4

An electronic device allowing power saving by selecting either TCP or UDP communication

2. claims: 5-7

A computer-readable medium comprising instructions for routing IPv6 messages based on Extended Unique Local Address

3. claims: 8-17

A method for transferring a software update over a fabric network

4. claims: 18-21

A computer-readable medium storing a status reporting format

5. claims: 22-26

An electronic device enabled to pair with a fabric network

INTERNATIONAL SEARCH REPORT

Information on patent family members

International application No

PCT/US2014/043699

Patent document cited in search report	Publication date	Patent family member(s)	Publication date
US 2010262650	AI	14-10-2010	
		CN 102246489 A	16-11-2011
		EP 2335393 AI	22-06-2011
		US 2010262650 AI	14-10-2010
		WO 2010042733 AI	15-04-2010

US 2011275384	AI	10-11-2011	
		EP 2345262 A2	20-07-2011
		US 2011275384 AI	10-11-2011
		WO 2010042708 A2	15-04-2010
