



(43) International Publication Date  
20 December 2012 (20.12.2012)

(51) International Patent Classification:

F02M 61/12 (2006.01) F02M 63/00 (2006.01)  
F02M 63/02 (2006.01) F16K 31/06 (2006.01)

(21) International Application Number:

PCT/EP2012/061182

(22) International Filing Date:

13 June 2012 (13.06.2012)

(25) Filing Language:

English

(26) Publication Language:

English

(30) Priority Data:

11169945.0 15 June 2011 (15.06.2011) EP

(71) Applicant (for all designated States except US): **DELPHI TECHNOLOGIES HOLDING S.À.R.L.** [LU/LU]; Avenue de Luxembourg, L-4940 Bascharage (LU).

(72) Inventors; and

(75) Inventors/Applicants (for US only): **MARECHAL, Michel** [FR/FR]; 48 route d'Onzain, F-41150 Chouzay sur

Cisse (FR). **SAUVAGE, Frederic** [FR/FR]; 43 rue du Pont, F-45190 Beaugency (FR). **CARDON, Christophe** [FR/FR]; 1 bis chemin de Pissevin, F-41000 Saint Denis sur Loire (FR).

(74) Agent: **GREGORY, John**; Delphi Diesel Systems, Courteney Road, Gillingham Kent ME8 0RU (GB).

(81) Designated States (unless otherwise indicated, for every kind of national protection available): AE, AG, AL, AM, AO, AT, AU, AZ, BA, BB, BG, BH, BR, BW, BY, BZ, CA, CH, CL, CN, CO, CR, CU, CZ, DE, DK, DM, DO, DZ, EC, EE, EG, ES, FI, GB, GD, GE, GH, GM, GT, HN, HR, HU, ID, IL, IN, IS, JP, KE, KG, KM, KN, KP, KR, KZ, LA, LC, LK, LR, LS, LT, LU, LY, MA, MD, ME, MG, MK, MN, MW, MX, MY, MZ, NA, NG, NI, NO, NZ, OM, PE, PG, PH, PL, PT, QA, RO, RS, RU, RW, SC, SD, SE, SG, SK, SL, SM, ST, SV, SY, TH, TJ, TM, TN, TR, TT, TZ, UA, UG, US, UZ, VC, VN, ZA, ZM, ZW.

(84) Designated States (unless otherwise indicated, for every kind of regional protection available): ARIPO (BW, GH, GM, KE, LR, LS, MW, MZ, NA, RW, SD, SL, SZ, TZ,

[Continued on next page]

(54) Title: ELECTRO-VALVE FOR DISCHARGING COMMON RAIL

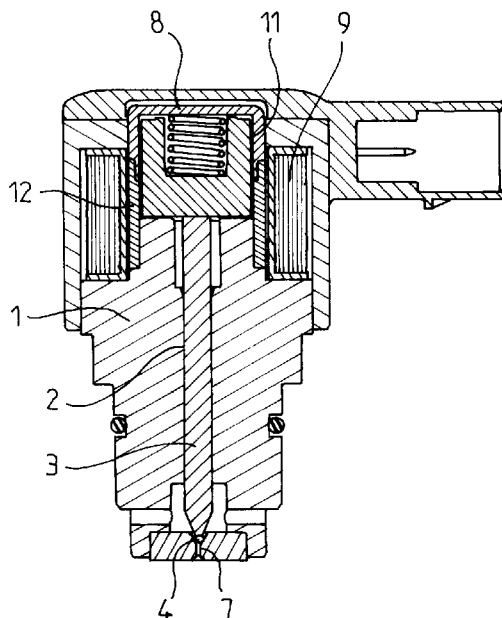

FIG. 2

(57) Abstract: An electro-valve for discharging a common rail while maintaining a minimum pressure, comprising an electro-magnetic coil inside which is arranged a movable plunger, controlling the displacements of a movable axis engaging a ball valve, said movable plunger being urged in the closing position of the ball valve by a spring housed inside a bearing cap, wherein a bottom wall of the bearing cap surrounds an external surface of the movable plunger, wherein a clearance between the external surface of the plunger and an internal wall of the bearing cap is filled with a film of fuel, the opening movement of the plunger causing the fuel to flow from a room situated on top of the plunger to a bore in which the axis is arranged, wherein a sleeve of a controlled thickness is arranged around the plunger within the clearance to set the thickness of said film of fuel.

UG, ZM, ZW), Eurasian (AM, AZ, BY, KG, KZ, RU, TJ, TM), European (AL, AT, BE, BG, CH, CY, CZ, DE, DK, EE, ES, FI, FR, GB, GR, HR, HU, IE, IS, IT, LT, LU, LV, MC, MK, MT, NL, NO, PL, PT, RO, RS, SE, SI, SK, SM, TR), OAPI (BF, BJ, CF, CG, CI, CM, GA, GN, GQ, GW, ML, MR, NE, SN, TD, TG). **Published:**  
— *with international search report (Art. 21(3))*

## Electro-valve for discharging common rail

### Field of the invention

The invention relates to a fuel delivery system for an internal combustion engine.

### Background

5 A type of known fuel injection system for an internal combustion engine comprises a high pressure pump, a common rail and a plurality of fuel injectors, each of which is associated with a respective combustion chamber of the engine.

The high pressure pump is arranged to receive fuel at low pressure from a fuel supply, such as a vehicle fuel tank, and to pump fuel at high pressure, e.g. 2000  
10 bar, into the common rail. The common rail feeds each of the plurality of fuel injectors with fuel at high pressure.

It is known to control the delivery of fuel at a high pressure to the common rail by means of an electro-valve (Flow metering valve) situated on the pump low pressure side. A second electro-valve situated at one end of the High pressure  
15 common rail serves to discharge the common rail when a rapid deceleration of the engine occurs or when the pressure in the rail exceeds the system pressure demand, while maintaining a minimum pressure, or to discharge the common rail when the engine is at stop and to help heating the fuel for a cold start.

Such known device comprises a valve comprising a ball carried by a  
20 movable longitudinal axis at one end, the other end of said movable axis being attached to a movable plunger actuated by an electro-magnetic coil, said movable plunger being placed, at least partially, inside a magnetic bearing cap.

A large clearance is arranged between the movable plunger and the surrounding magnetic cap, said clearance being filled with fuel, in order to lubricate  
25 the displacements of the movable plunger inside the cap.

However, in reality the large fuel gap between plunger and cap leads to uncontrolled dynamic motion of plunger and loss of magnetic force. Without damping, there are instabilities in pressure control, back leak pressure spikes and associated noise of the system.

An object of the present invention is to suppress such drawbacks.

### Summary

In an embodiment, the invention provides an electro-valve for discharging a  
5 common rail while maintaining a minimum pressure, comprising an electro-  
magnetic coil inside which is arranged a bearing cap and a movable plunger, said  
movable plunger controlling the displacements of a movable axis engaging a ball or  
needle of the valve, said movable plunger being urged by a spring housed inside the  
bearing cap, wherein a bottom wall of the bearing cap surrounds an external surface  
10 of the movable plunger, wherein a clearance between the external surface of the  
plunger and an internal wall of the bearing cap is filled with a film of fuel, the  
opening movement of the plunger causing the fuel to flow from a room situated on  
top of the plunger to a bore in which the axis is arranged, wherein a sleeve of a  
controlled thickness is arranged around the plunger within the clearance to set the  
15 thickness of said film of fuel, the pressure being controlled by the association of the  
ball or needle with a seat of the valve wherein the sleeve is arranged against the  
external surface of the plunger, wherein a passage between the external surface of the  
sleeve and the internal wall of the bearing cap constitutes a restricted passage for a  
flow of fuel between the room and the bore, or wherein the sleeve is arranged against  
20 the internal surface of the bearing cap, wherein a passage between the internal  
surface of the sleeve and the external wall of the plunger constitutes a restricted  
passage for a flow of fuel between the room and the bore.

According to embodiments, such electro-valve can comprise one or more of  
the features below.

25 The longitudinal axis may have any sectional shape e.g. a circular,  
hexagonal or trilobed section and/or some flat surfaces.

In an embodiment, an additional drilling is provided through a valve body  
from a seat cavity of the valve to a plunger cavity.

A conduct may be drilled through the plunger to constitute a second  
30 restricted passage.

The plunger may have any sectional shape e.g. a circular, hexagonal or a trilobed section and/or may have some flat surfaces. In an embodiment, the plunger has a different cross-sectional shape from the internal wall of bearing cap, so that first portions of the circumference of the sleeve are in sliding contact with the internal wall of the bearing cap or external surface of the plunger to guide the plunger in the bearing cap, and second portions of the circumference of the sleeve are spaced from the internal wall of the bearing cap or external surface of the plunger to create restricted passages for fluid communication between the room and the bore.

In an embodiment, the spring causes the plunger to rest against an end of the axis to urge the axis in a closing position of the valve for natural pressure operations. In an alternative embodiment, the spring causes the plunger to rest against an end wall of the bearing cap opposite to the axis for venting pressure operations. The spring may be arranged in a recess of a valve body around the axis.

The sleeve surrounding the plunger is preferably made of non magnetic material having good sliding characteristics.

The sleeve surrounding the plunger has a tunable thickness in order to control the fluid film thickness between the sleeve and the plunger.

The magnetic cap is deep drawn which reduces manufacturing costs and is easier to manufacture.

The pressure may be controlled by means of the association of the ball and its seat or by a needle valve instead of a ball and its seat.

In an embodiment, the sleeve comprises a coating on the surface of the plunger or on the surface of the bearing cap.

In an embodiment, the sleeve comprises a coating on the surface of a tube placed in extension to a lateral wall of the bearing cap.

Aspects of the invention are based on the idea of arranging a non-magnetic sleeve or foil with low friction properties located between plunger and cap of a high pressure valve which controls both pressure and flow. The sleeve reduces friction and provides a centering effect and thus minimizes side forces. Sleeve thickness can be adjusted to control damping of the motion of the plunger. The sleeve material may

be non-magnetic metal, PTFE or a coating on steel. There may additionally be a drilling through the movable plunger, in order to tune the damping more effectively.

### **Brief description of the drawings**

5           These and other aspects of the invention will be apparent from and elucidated with reference to the embodiment described hereinafter, by way of example, with reference to the drawings.

Figure 1 is a longitudinal section of a prior art embodiment of an electro-valve.

10           Figure 2 is a longitudinal section of an embodiment according to the present invention.

Figure 3 is a partial view, at an enlarged scale of figure 2.

Figure 4 is a modification of the embodiment of figure 3.

### **Detailed description of the embodiments**

15           With reference to Figure 1, the known embodiment to be improved comprises a valve body 1 having an internal longitudinal bore 2 within which may move a longitudinal axis 3. The small clearance between bore 2 and axis 3 is filled with fuel.

20           The axis 3 comprises at one end a ball 4 resting on the opening of a conduct 7 and is fixed to the plunger 5 at its other end.

A spring 6 is pushing downward the plunger 5 in such a way that ball 4 is maintained closing the opening of conduct 7. Conduct 7 is arranged through an end plug of a common rail to allow discharging the common rail to a fuel tank (not  
25 shown).

Spring 6 is held by bearing cap 8 which is partially surrounding plunger 5 with a gap or clearance filled with fuel.

This clearance is large enough to allow free movement of the plunger.

30           The electro-magnetic coil 9 is energized to increase the force applied onto the ball downwards. When coil 9 reduces the force applied onto the ball, the fluid pressure is released through the seat towards the fuel tank. Such plunger motion needs to be controlled to avoid oscillation generating loss of control of the pressure drop.

However it appeared, during use, that displacement of the movable plunger 5 may be jammed.

Moreover, since axis 3 is guided axially in the head part 8 of the valve in its top end and in the lower part of the valve in the lower end of bore 2, and since the middle portion of axis 3 is fixed to plunger 5, the valve arrangement of Fig. 1 requires an excellent concentricity between the valve body 1 and the valve head part 8, which increases manufacturing cost.

Figure 2 is showing the improved embodiment. In this figure 2 same elements as in figure 1 are bearing the same references.

In this embodiment plunger 5 is not anymore fixed to longitudinal axis 3 but is simply resting on it by action of spring 6, thus suppressing one cause of jamming of the plunger 5.

Another modification is that the external surface of plunger 5 is covered by a sleeve 11 of non-magnetic material having good friction characteristics, such as nylon or PTFE, whose thickness is tunable in order to determine exactly the thickness of the film of fuel between the movable plunger 5 and the internal wall of cap 8.

Another sleeve 12 made of non magnetic material is placed in extension to the lateral walls of cap 8.

Guiding of longitudinal axis 3 within bore 2 is obtained by the length of axis 3. To achieve the guiding of axis 3, the cross section of axis 3 may be well adjusted to a corresponding cross section of bore 2, e.g.; both circular in shape. In that case, the space available for fluid communication through the bore 2 may be insufficient for proper operations of the valve. As shown on figure 4, an additional drilling 15 of equilibration may be provided through valve body 1 to ensure fluid communication between the valve seat and the cavity containing plunger 5 in bearing cap 8.

In an alternative embodiment, the cross section of axis 3 does not coincide with the cross section of bore 2, so that some space remains around axis 3 for fluid communication through bore 2. For example, the bore 2 may have a circular cross-section whereas axis 3 has a hexagonal or trilobed cross-section. When plunger 5 is moved up against spring 6, there is a flow of the fuel in the film of fuel existing between the external wall of plunger 5 and the internal wall of cap 8 towards bore 2.

The said flow is controlled by the thickness of the film of fuel the thickness of which is determined by the importance of the space between the external wall of plunger 5 and the internal wall of cap 8 and therefore by the thickness of sleeve 11, which can be precisely controlled and selected.

5 In an embodiment, the cross-section of plunger 5 has the same shape as the internal space of bearing cap 8, e.g. both circular, so that a film of fuel with substantially uniform thickness exists all around the plunger 5.

In a preferred embodiment, the cross-section of plunger 5 has a different shape from the internal space of bearing cap 8, e.g. an hexagonal plunger in a  
10 circular space or other, so that at some portions of the circumference of the plunger 5 the sleeve 11 is in sliding contact with the internal wall of bearing cap 8 to provide axial guiding of the plunger 5, while at other portions of the circumference of the plunger 5, the sleeve 11 is spaced from the internal wall of bearing cap 8 to create restricted passages for fluid communication between the room 10 and the bore 2.

15 Flow control could be also realized by drilling an additional conduct 14 of precisely determined diameter connecting bore 2 and the housing of spring 6 which communicates with room 10 situated above plunger 5.

In another embodiment, the spring 6 is replaced by a similar spring arranged on the opposite side of the plunger 5, e.g. within a recess 20 of valve body 1 around  
20 the end portion of axis 3. In that case, as long as the coil 9 is not energized, the spring urges the plunger 5 towards the bearing cap 8 at some distance from the end of axis 3, thus leaving the axis 3 and ball 4 to float between an open and a closed state depending on pressure conditions existing in the common rail. In that case, at rest, the flow rate through the valve is only controlled by the diameter of the conduct  
25 7.

Due to the fact that the upper end portion of axis 3 is not attached to plunger 5, the length of axis 3 can be reduced and a concentricity requirement between valve body 1 and valve head part 21 can be relaxed compared to the embodiment of Fig. 1.

30 In an embodiment, sleeve 11 is arranged against the internal surface of the lateral wall of bearing cap 8 instead of the external surface of plunger 5. The function of the sleeve 11 remains the same in that case.

The sleeve 11 can be made independently from the other parts of the valve, e.g. under the form of a foil of PTFE and inserted in the valve during assembly. Alternatively, the sleeve 11 can be made as a preexisting coating on the surface of plunger 5 or bearing cap 11, e.g. obtained by spraying the sleeve material on the surface before assembly.

The invention is not limited to the described embodiments. The appended claims are to be construed as embodying all modification and alternative constructions that may be occurred to one skilled in the art, which fairly fall within the basic teaching here, set forth.

The use of the verb “to comprise” or “to include” and its conjugations does not exclude the presence of elements or steps other than those stated in a claim. Furthermore, the use of the article “a” or “an” preceding an element or step does not exclude the presence of a plurality of such elements or steps.

In the claims, any reference signs placed between parentheses shall not be construed as limiting the scope of the claims.

## CLAIMS

1. An electro-valve for discharging a common rail while maintaining a minimum pressure, comprising an electro-magnetic coil (9) inside which is arranged a bearing cap (8) and a movable plunger (5), said movable plunger controlling the displacements of a movable axis (3) engaging a ball or needle (4), said movable plunger (5) being urged by a spring (6) housed inside the bearing cap (8), wherein a bottom wall of the bearing cap surrounds an external surface of the movable plunger (5), wherein a clearance between the external surface of the plunger (5) and an internal wall of the bearing cap (8) is filled with a film of fuel, the opening movement of the plunger causing the fuel to flow from a room (10) situated on top of the plunger (5) to a bore (2) in which the axis (3) is arranged, wherein a sleeve (11) of a controlled thickness is arranged around the plunger (5) within the clearance to set the thickness of said film of fuel, the pressure being controlled by the association of the ball or needle (4) with a seat of the valve characterized in that the sleeve (11) is arranged against the external surface of the plunger (5), wherein a passage between the external surface of the sleeve (11) and the internal wall of the bearing cap (8) constitutes a restricted passage for a flow of fuel between the room (10) and the bore (2), or wherein the sleeve (11) is arranged against the internal surface of the bearing cap (8), wherein a passage between the internal surface of the sleeve (11) and the external wall of the plunger (5) constitutes a restricted passage for a flow of fuel between the room (10) and the bore (2).

2. An electro-valve according to Claim 1, wherein a conduct (14) drilled through the plunger (5) constitutes a second restricted passage regulating the flow of fuel.

3. An electro-valve according to Claim 1 or Claim 2, wherein the plunger (5) has a different cross-sectional shape from the internal wall of bearing cap (8), so that first portions of the circumference of the sleeve (11) are in sliding contact with the internal wall of the bearing cap (8) or external surface of the plunger (5) to guide the plunger in the bearing cap, and second portions of the circumference of the sleeve (11) are spaced from the internal wall of the bearing

cap (8) or external surface of the plunger (5) to create restricted passages for fluid communication between the room (10) and the bore (2). .

4. An electro-valve according to any one of Claims 1 to 3, wherein the internal wall of the bearing cap (8) has a circular cross-section and the external surface of the plunger (5) has a non-circular cross-section.

5. An electro-valve according to any preceding claim, wherein an additional drilling (15) is provided through a valve body (1) from a seat cavity of the valve to a plunger cavity.

6. An electro-valve according to any preceding claim, wherein the spring (6) causes the plunger (5) to rest against an end of the axis (3) to urge the axis in a closing position of the valve.

7. An electro-valve according to any one of claims 1 to 5, wherein the spring (6) causes the plunger (5) to rest against an end wall of the bearing cap (8) opposite to the axis (3).

8. An electro-valve according to claim 7, wherein the spring is arranged in a recess (20) of a valve body (1) around the axis (3).

9. An electro-valve according to any preceding claim, in which the sleeve (11) is made of non magnetic material having good sliding characteristics.

10. An electro-valve according to any preceding claim, in which the sleeve (11) has a tunable thickness.

11. An electro-valve according to any preceding claim, in which the sleeve (11) comprises a coating on the surface of the plunger (5) or on the surface of the bearing cap (8).

12. An electro-valve according to any preceding claim, in which the sleeve (11) comprises a coating on the surface of a tube (12) placed in extension to a lateral wall of the bearing cap (8).

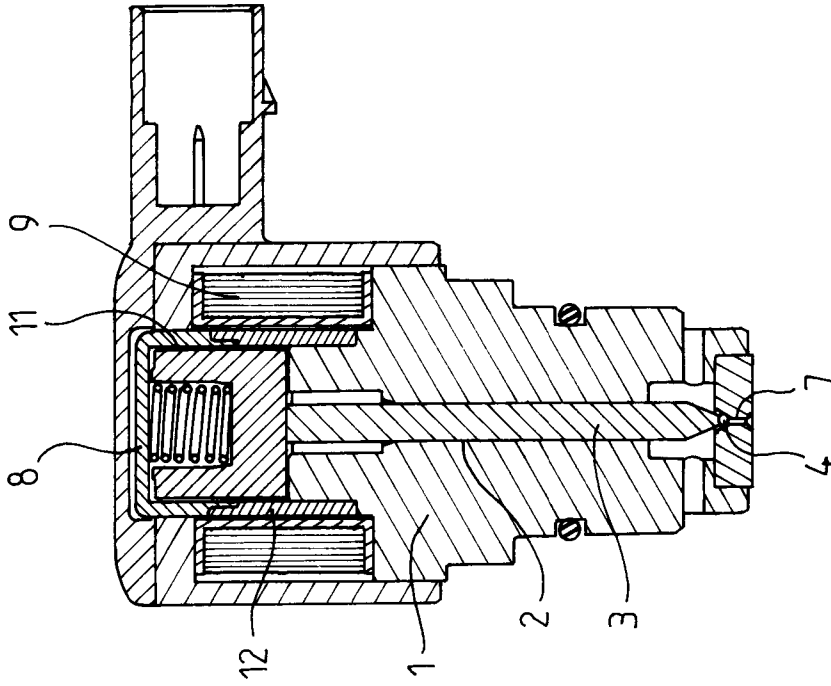

FIG.2

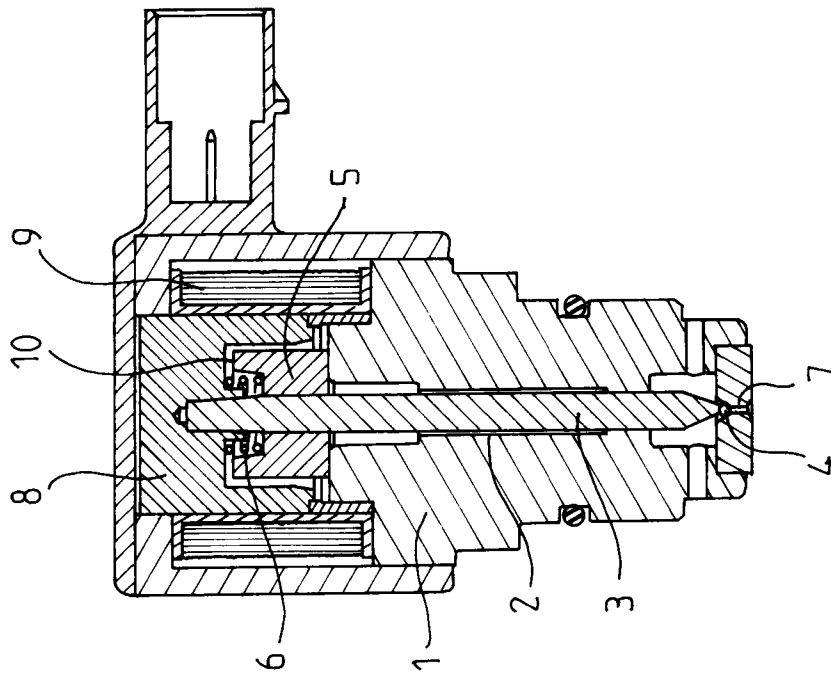

FIG.1

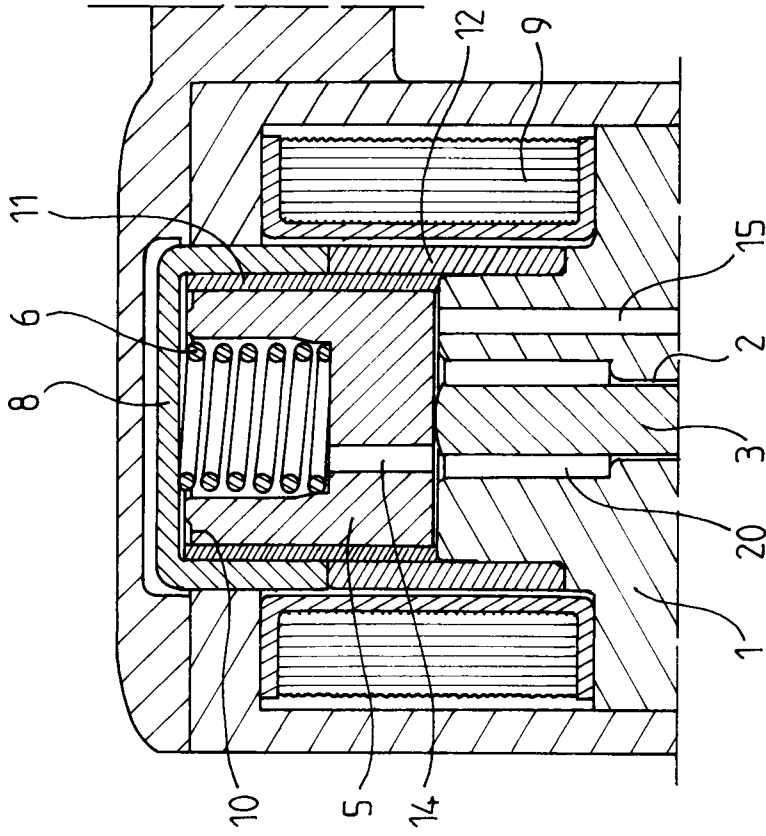

FIG. 4

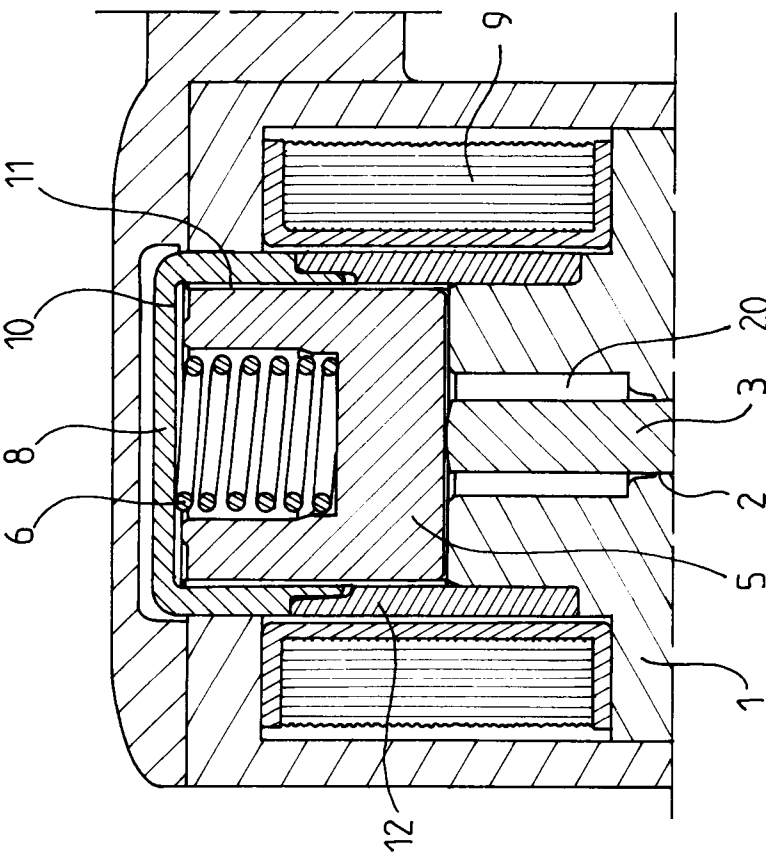

FIG. 3

**INTERNATIONAL SEARCH REPORT**

International application No  
PCT/EP2012/061182

A. CLASSIFICATION OF SUBJECT MATTER  
 INV. F02M61/12 F02M63/02 F02M63/00 F16K31/06  
 ADD.  
 According to International Patent Classification (IPC) or to both national classification and IPC

B. FIELDS SEARCHED  
 Minimum documentation searched (classification system followed by classification symbols)  
 F02M F16K

Documentation searched other than minimum documentation to the extent that such documents are included in the fields searched

Electronic data base consulted during the international search (name of data base and, where practicable, search terms used)  
 EPO-Internal

C. DOCUMENTS CONSIDERED TO BE RELEVANT

Category*	Citation of document, with indication, where appropriate, of the relevant passages	Relevant to claim No.
X	EP 0 990 791 A1 (EATON CORP [MC]) 5 April 2000 (2000-04-05)	1-6,9-12
Y	paragraph [0032] - paragraph [0037]; figure 2 abstract	7,8
Y	----- EP 1 557 597 A1 (BOSCH GMBH ROBERT [DE]) 27 July 2005 (2005-07-27) paragraph [0017] - paragraph [0023]; figure 1	7,8
X	----- JP 2004 011448 A (NIPPON SOKEN; DENSO CORP) 15 January 2004 (2004-01-15) abstract; figure 1 ----- -/--	1,5,6

Further documents are listed in the continuation of Box C.

See patent family annex.

\* Special categories of cited documents :

- "A" document defining the general state of the art which is not considered to be of particular relevance
- "E" earlier application or patent but published on or after the international filing date
- "L" document which may throw doubts on priority claim(s) or which is cited to establish the publication date of another citation or other special reason (as specified)
- "O" document referring to an oral disclosure, use, exhibition or other means
- "P" document published prior to the international filing date but later than the priority date claimed

- "T" later document published after the international filing date or priority date and not in conflict with the application but cited to understand the principle or theory underlying the invention
- "X" document of particular relevance; the claimed invention cannot be considered novel or cannot be considered to involve an inventive step when the document is taken alone
- "Y" document of particular relevance; the claimed invention cannot be considered to involve an inventive step when the document is combined with one or more other such documents, such combination being obvious to a person skilled in the art
- "&" document member of the same patent family

Date of the actual completion of the international search  13 July 2012	Date of mailing of the international search report  20/07/2012
---	--

Name and mailing address of the ISA/ European Patent Office, P.B. 5818 Patentlaan 2 NL - 2280 HV Rijswijk Tel. (+31-70) 340-2040, Fax: (+31-70) 340-3016	Authorized officer  Hermens, Sjoerd
--	---

## INTERNATIONAL SEARCH REPORT

International application No  
PCT/EP2012/061182

C(Continuation). DOCUMENTS CONSIDERED TO BE RELEVANT		
Category*	Citation of document, with indication, where appropriate, of the relevant passages	Relevant to claim No.
A	EP 1 408 388 A1 (BOSCH GMBH ROBERT [DE]) 14 April 2004 (2004-04-14) paragraph [0011] - paragraph [0016]; figure 2	1-12
A	----- EP 0 267 162 A2 (WEBER SRL [IT]) 11 May 1988 (1988-05-11) abstract; figure 1 -----	1-12

# INTERNATIONAL SEARCH REPORT

Information on patent family members

International application No

PCT/EP2012/061182

Patent document cited in search report	Publication date	Patent family member(s)	Publication date	
EP 0990791	A1	05-04-2000	DE 69917552 D1	01-07-2004
			DE 69917552 T2	16-06-2005
			EP 0990791 A1	05-04-2000
			ES 2221337 T3	16-12-2004
			FR 2783890 A1	31-03-2000
-----				
EP 1557597	A1	27-07-2005	DE 102004002964 A1	11-08-2005
			EP 1557597 A1	27-07-2005
-----				
JP 2004011448	A	15-01-2004	NONE	
-----				
EP 1408388	A1	14-04-2004	DE 10247145 A1	22-04-2004
			EP 1408388 A1	14-04-2004
			JP 2004132373 A	30-04-2004
-----				
EP 0267162	A2	11-05-1988	DE 3784627 D1	15-04-1993
			DE 3784627 T2	24-06-1993
			EP 0267162 A2	11-05-1988
			IT 208326 Z2	28-05-1988
			JP 2659718 B2	30-09-1997
			JP 63120975 A	25-05-1988
-----				