



- (51) International Patent Classification:  
*A61K 35/745* (2015.01)
- (21) International Application Number:  
PCT/EP2016/080454
- (22) International Filing Date:  
9 December 2016 (09.12.2016)
- (25) Filing Language: English
- (26) Publication Language: English
- (30) Priority Data:  
15199660.0 11 December 2015 (11.12.2015) EP
- (71) Applicant: **ALIMENTARY HEALTH LIMITED**  
[IE/IE]; Building 4400, Cork Airport Business Park, Kin-  
sale Road, Cork T12 N84F (IE).
- (72) Inventors: **KIELY, Barry**; Simla Villa, Passage West,  
County Cork (IE). **MURPHY, Eileen Frances**; 43 Bel-  
mont Park, Ballinlough, Cork (IE). **HEALY, Selena**;  
Knockgraddon, Cahir, County Tipperary (IE).
- (74) Agents: **O'BRIEN, John** et al.; John A. O'Brien & Associ-  
ates, Third Floor, Duncairn House, 14 Carysfort Avenue,  
Blackrock, County Dublin, 01 (IE).
- (81) Designated States (unless otherwise indicated, for every  
kind of national protection available): AE, AG, AL, AM,  
AO, AT, AU, AZ, BA, BB, BG, BH, BN, BR, BW, BY,  
BZ, CA, CH, CL, CN, CO, CR, CU, CZ, DE, DJ, DK, DM,  
DO, DZ, EC, EE, EG, ES, FI, GB, GD, GE, GH, GM, GT,  
HN, HR, HU, ID, IL, IN, IR, IS, JP, KE, KG, KH, KN,  
KP, KR, KW, KZ, LA, LC, LK, LR, LS, LU, LY, MA,  
MD, ME, MG, MK, MN, MW, MX, MY, MZ, NA, NG,  
NI, NO, NZ, OM, PA, PE, PG, PH, PL, PT, QA, RO, RS,  
RU, RW, SA, SC, SD, SE, SG, SK, SL, SM, ST, SV, SY,  
TH, TJ, TM, TN, TR, TT, TZ, UA, UG, US, UZ, VC, VN,  
ZA, ZM, ZW.
- (84) Designated States (unless otherwise indicated, for every  
kind of regional protection available): ARIPO (BW, GH,  
GM, KE, LR, LS, MW, MZ, NA, RW, SD, SL, ST, SZ,  
TZ, UG, ZM, ZW), Eurasian (AM, AZ, BY, KG, KZ, RU,  
TJ, TM), European (AL, AT, BE, BG, CH, CY, CZ, DE,  
DK, EE, ES, FI, FR, GB, GR, HR, HU, IE, IS, IT, LT, LU,

[Continued on next page]

(54) Title: BIFIDOBACTERIUM LONGUM FOR TREATING OBESITY AND ASSOCIATED METABOLIC DISORDERS

(57) Abstract: *Bifidobacterium longum* AH1362 (NCIMB 41715) produces a polysaccharide and increases energy excretion. The strain is used in the prevention or treatment of obesity and obesity-related metabolic syndrome.

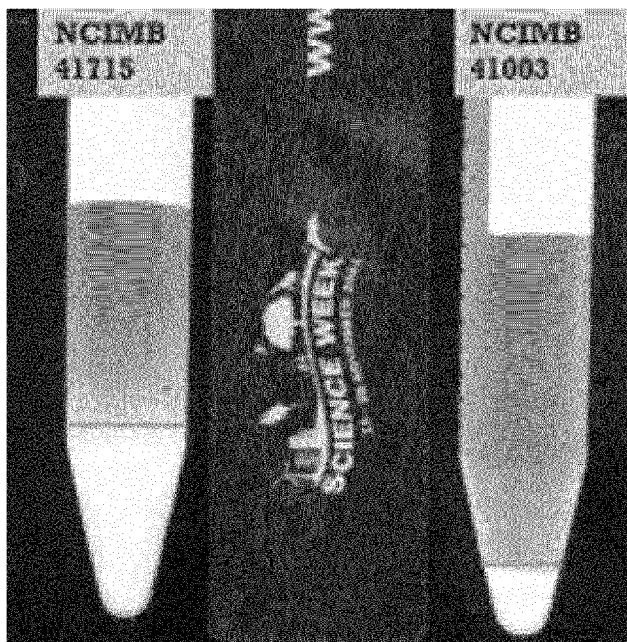

**Fig. 1**



LV, MC, MK, MT, NL, NO, PL, PT, RO, RS, SE, SI, SK,  
SM, TR), OAPI (BF, BJ, CF, CG, CI, CM, GA, GN, GQ,  
GW, KM, ML, MR, NE, SN, TD, TG).

— with (an) indication(s) in relation to deposited biological  
material furnished under Rule 13bis separately from the  
description (Rules 13bis.4(d)(i) and 48.2(a)(viii))

**Published:**

— with international search report (Art. 21(3))

— with sequence listing part of description (Rule 5.2(a))

— before the expiration of the time limit for amending the  
claims and to be republished in the event of receipt of  
amendments (Rule 48.2(h))

“*Bifidobacterium longum* for treating obesity and associated metabolic disorders”

Introduction

The invention relates to a strain of *Bifidobacterium longum*.

- 5 Obesity is one of the most serious public health challenges of the 21st century. Globally, approximately 13% of adults are obese with a further 39% considered overweight (WHO, 2015). Obesity is a multifactorial disorder which is the result of a long-term imbalance between energy intake and expenditure and is influenced by genetic and environmental factors. Obesity is characterized by insulin resistance and a chronic low-grade inflammation (Gregor and
- 10 Hotamisligil, 2011, Kahn *et al.*, 2006). The intimate interplay between the immune system, metabolism, and gut microbiota may play an important role in controlling obesity and metabolic homeostasis. Obesity increases the risk of developing and exacerbating a cluster of chronic metabolic disorders such as type 2 diabetes (T2DM), non-alcoholic fatty liver disease (NAFLD), hypertension, atherosclerosis, dyslipidemia and cardiovascular disease (Guh *et al.*, 2009) with
- 15 the prevalence of metabolic comorbidities increasing in-line with increasing BMI (Gupta *et al.*, 2015). Obesity also increases the risk of developing serious and potentially life-threatening diseases such as allergy & asthma, osteoarthritis, gallbladder disease and Non-alcoholic steatohepatitis (NASH), a condition in which fat builds up in the liver and major cause of cirrhosis of the liver.
- 20 Metabolic syndrome, an increasingly common condition, refers to the combination of obesity, hyperlipidemia (high triglycerides), hypertension (high blood pressure) and glucose intolerance (high blood sugar) and low HDL cholesterol. These risk factors assist in identifying subjects at high risk of developing type2 diabetes (T2D) and cardio-vascular disease.
- 25 Non-alcoholic fatty liver disease (NAFLD) is a very common disorder and refers to a group of conditions where there is accumulation of excess fat in the liver of people who drink little or no alcohol.
- The more severe form of NAFLD is called non-alcoholic steatohepatitis (NASH). NASH causes
- 30 the liver to swell and become damaged. NASH tends to develop in people who are overweight or obese, or have diabetes, high cholesterol or high triglycerides.

A large body of clinical and experimental data shows that increased flux of free fatty acids from increased visceral adipose tissue can lead to NAFLD related with insulin resistance. Thus, individuals with obesity, insulin resistance, and dyslipidemia are at the greatest risk of developing NAFLD.

5

Since the observation that germ-free mice were found to be leaner than their conventionally-raised counterparts (Backhed *et al.*, 2004) the contribution of the gut microbiota to the development of obesity is increasingly being investigated (Backhed *et al.*, 2007, Cani *et al.*, 2008b, Ridaura *et al.*, 2013, Vrieze *et al.*, 2012) . The contribution of the gut microbiota to  
10 obesity is multifactorial and involves issues such as enhanced energy harvest and fat storage (Turnbaugh *et al.*, 2006) altered metabolic pathways (Kotzampassi *et al.*, 2014, Turnbaugh *et al.*, 2009) and bacterial translocation leading to chronic low-grade inflammation (Cani *et al.*, 2007, Cani *et al.*, 2008a). The manipulation of gut microbiota by probiotics is therefore a potential therapeutic tool to help ameliorate obesity and improve metabolic health. Lactobacillus strains  
15 are commonly used as probiotics and have a body of evidence that supports health benefit effects in vivo in a strain specific manner (Aronsson *et al.*, 2010, Lee *et al.*, 2006, Naito *et al.*, 2011).

The mechanism of action of these strains are not well characterised. One group of molecules that are of interest are bacterial exopolysaccharides (EPS). EPS's are high-molecular-weight  
20 polymers that are composed of sugar residues and are secreted by bacteria into the surrounding environment. Exopolysaccharide (EPS)-producing bacteria have been shown to have immunomodulatory effects (Fanning *et al.*, 2012, Hidalgo-Cantabrana *et al.*, 2014, Vinderola *et al.*, 2006, Volman *et al.*, 2008, Jones *et al.*, 2014). Many lactic acid bacteria (LAB) have the ability to synthesize EPS. However, EPS are heterogeneous molecules and differ in composition,  
25 charge and molecular structure which may account for the strain-specific bioactivity observed (Adams *et al.*, 2008, Bland *et al.*, 2004, Hidalgo-Cantabrana *et al.*, 2012, Kankainen *et al.*, 2009).

The chronic low-grade inflammation associated with obesity and metabolic disorders (Gregor  
30 and Hotamisligil, 2011) is one risk factor that could be targeted for manipulation by administration of probiotics to favourably influence the development of obesity. We have previously shown that another lactic acid bacterium, *B. longum* NCIMB41003, has anti-

inflammatory effects. This bacterium has a substantial EPS coat. The EPS material also has an anti-inflammatory effect as described in WO2010055499A.

#### Statements of Invention

- 5 The invention provides the deposited strain NCIMB 41715. A strain of *Bifidobacterium longum* AH1362 deposited with the NCIMB under accession number NCIMB 41715.

According to one aspect the invention provides a composition for use in the prevention or treatment of obesity and obesity-related Metabolic Syndrome comprising an effective amount of  
10 the strain. The strain produces a polysaccharide and increases energy excretion. The strain was isolated from a faecal sample from a placebo-fed healthy adult volunteer.

The isolated strain of the invention may be used for reducing body fat accumulation in a subject. The strain may be used for blocking weight gain or reducing weight. The strain may be used for  
15 the treatment, prevention, or alleviation of a condition resulting from excessive body fat accumulation.

The invention also provides a method for preventing or treating obesity, comprising administering a composition comprising a strain deposited with the NCIMB under accession  
20 number NCIMB 41715 to a subject in need of preventing or treating obesity.

The invention further provides a method for preventing or treating obesity-related metabolic syndrome, comprising administering a composition comprising a strain of deposited with the NCIMB under accession number NCIMB 41715 to a subject in need of preventing or treating  
25 obesity- related metabolic syndrome.

The invention also provides a method for preventing or treating Non-alcoholic fatty liver disease (NAFLD), comprising administering a composition comprising a strain of *Bifidobacterium longum* AH1362 deposited with the NCIMB under accession number NCIMB 41715 to a subject  
30 in need of preventing or treating Non-alcoholic fatty liver disease (NAFLD).

The strain may be in the form of viable cells. The strain may be in the form of non-viable cells. The general use of probiotic bacteria is in the form of viable cells. However, use can also be extended to non-viable cells such as killed cultures, mixtures of viable and non-viable cultures or

compositions containing beneficial factors expressed by the probiotic bacteria. This could include thermally killed micro-organisms or micro-organisms killed by exposure to altered pH or subjection to pressure or gamma irradiation. With non-viable cells product preparation is simpler, cells may be incorporated easily into pharmaceuticals and storage requirements are much less limited than viable cells. *Lactobacillus casei* YIT 9018 offers an example of the effective use of heat killed cells as a method for the treatment and/or prevention of tumour growth as described in US Patent No. US4347240.

The invention also provides a formulation which comprises a strain as described herein. The formulation may further comprise a probiotic material. The formulation may further comprise a prebiotic material. The formulation may further comprise a carrier. The carrier may be an ingestible carrier may a pharmaceutically acceptable carrier such as a capsule, tablet or powder. The ingestible carrier may be a food product such as acidified milk, yoghurt, frozen yoghurt, milk powder, milk concentrate, cheese spreads, dressings or beverages. Some examples include a fermented food product such as a fermented milk product. The formulation may further comprise a protein and/or peptide, in particular proteins and/or peptides that are rich in glutamine/glutamate, a lipid, a carbohydrate, a vitamin, mineral and/or trace element. The *Bifidobacterium* strain may be present in an amount of more than  $10^6$  cfu per gram of the formulation. The formulation may further comprise an adjuvant. The formulation may further comprise a bacterial component. The formulation may further comprise a drug entity. The formulation may further comprise a biological compound. In all cases the formulation comprises a strain as described herein and may include a carrier or other agent. Such a carrier or other agent in some cases do not occur in nature. The formulation may in some cases be used for immunisation and vaccination protocols.

The invention also provides a freeze-dried composition comprising a strain of the invention or a formulation of the invention.

The invention also provides a strain or a formulation as described herein for use in foodstuffs.

The invention also provides a strain or a formulation as described herein for use as a medicament.

The invention also provides a strain or a formulation as described herein for use in the prophylaxis and/or treatment of obesity and related illnesses.

The invention also provides a strain or a formulation as described herein for use in the  
5 prophylaxis and/or treatment of non-alcoholic fatty liver disease (NAFLD).

Strains as described herein may be used in the preparation of a panel of biotherapeutic agents for modifying the levels of IL-10.

10 The invention also provides a strain or a formulation as described herein for use in the prophylaxis and/or treatment of obesity related inflammation.

The invention also provides a strain or a formulation as described herein for use in the prophylaxis and/or treatment of obesity related metabolic dysregulation.

15

It will be appreciated that the specific strain of the invention may be administered to animals (including humans) in an orally ingestible form in a conventional preparation such as capsules, microcapsules, tablets, granules, powder, troches, pills, suppositories, suspensions and syrups. Suitable formulations may be prepared by methods commonly employed using conventional  
20 organic and inorganic additives. The amount of active ingredient in the medical composition may be at a level that will exercise the desired therapeutic effect.

The formulation may also include a bacterial component, a drug entity or a biological compound.

25 In addition, a vaccine comprising the strains of the invention may be prepared using any suitable known method and may include a pharmaceutically acceptable carrier or adjuvant.

The invention also includes mutants and variants derived from the strain of the invention, whilst still having the activity of the deposited strain. The mutants and variants include a strain whose  
30 genetic and/or phenotypic properties are altered compared to the parent strain. A naturally occurring variant includes the spontaneous alterations of targeted properties selectively isolated. Deliberate alteration of parent strain properties is accomplished by conventional (*in vitro*) genetic manipulation technologies, such as gene disruption, conjugative transfer, etc. Genetic modification includes introduction of exogenous and/or endogenous DNA sequences into the

genome of a strain, for example by insertion into the genome of the bacterial strain by vectors, including plasmid DNA, or bacteriophages.

Natural or induced mutations include at least single base alterations such as deletion, insertion,  
5 transversion or other DNA modifications which may result in alteration of the amino acid sequence encoded by the DNA sequence.

The terms mutant, variant and genetically modified mutant also include a strain that has undergone genetic alterations that accumulate in a genome at a rate which is consistent in nature  
10 for all micro-organisms and/or genetic alterations which occur through spontaneous mutation and/or acquisition of genes and/or loss of genes which is not achieved by deliberate (*in vitro*) manipulation of the genome but is achieved through the natural selection of variants and/or mutants that provide a selective advantage to support the survival of the bacterium when exposed to environmental pressures such as antibiotics. A mutant can be created by the deliberate (*in*  
15 *vitro*) insertion of specific genes into the genome which do not fundamentally alter the biochemical functionality of the organism but whose products can be used for identification or selection of the bacterium, for example antibiotic resistance.

A person skilled in the art would appreciate that mutant or variant strains of can be identified by  
20 DNA sequence homology analysis with the parent strain. Strains of having a close sequence identity with the parent strain without demonstrable phenotypic or measurable functional differences are considered to be mutant or variant strains. A strain with a sequence identity (homology) of 99.5% or more with the parent DNA sequence may be considered to be a mutant or variant. Sequence homology may be determined using on-line homology algorithm "BLAST"  
25 program, publicly available at <http://www.ncbi.nlm.nih.gov/BLAST/>.

Mutants of the parent strain also include derived strains having at least 95.5% sequence homology to the 16s – 23s intergenic spacer polynucleotide sequence of the parent strain. These mutants may further comprise DNA mutations in other DNA sequences in the bacterial genome.



Brief Description of the Figures

The invention will be more clearly understood from the following description of some embodiments thereof, given by way of example only, with reference to the accompanying figures, in which:

5

Fig. 1 shows Strain bulkiness of *B. longum* NCIMB 41715, and *B. longum* NCIMB 41003 as measured by EPS fluffy pellet height;

10

Fig. 2 is a bar chart of % adhesion to hexadecane of *B. longum* NCIMB 41715, and *B. longum* NCIMB 41003;

15

Fig. 3 is a chart of IL-10 induction in the PBMC cytokine induction assay following 48 h stimulation with the EPS +ve *B. longum* NCIMB 41003 and a low EPS producing *Lactobacillus* strain. There is an enhanced induction of the anti-inflammatory cytokine IL-10 following stimulation with the EPS + ve *B. longum* NCIMB 41003 relative to the EPS low *Lactobacillus* strain;

20

Fig. 4 is a chart of TNF- $\alpha$  induction in the PBMC cytokine induction assay following 48 h stimulation with *B. longum* NCIMB 41003 and a low EPS producing *Lactobacillus* strain. There is a decreased induction of the pro-inflammatory cytokine TNF- $\alpha$  induction following stimulation with the EPS + ve *B. longum* NCIMB 41003 relative to the EPS low *Lactobacillus* strain;

25

Fig. 5 is a chart of IL-10 induction in the PBMC cytokine induction assay following 48 h stimulation with *B. longum* NCIMB 41003 and *B. longum* NCIMB 41715. Both strains induce, in a dose responsive manner, similar levels of the anti-inflammatory cytokine IL-10;

30

Fig. 6 is a chart of TNF- $\alpha$  induction in the PBMC cytokine induction assay following 48 h stimulation with *B. longum* NCIMB 41003 and *B. longum* NCIMB 41715. *B. longum* NCIMB 41715 induce similar levels of TNF- $\alpha$  relative to *B. longum* NCIMB 41003;

Fig. 7 shows that when compared to the high-fat diet (HFD) control group, *B. longum* NCIMB 41715 showed a significant reduction of fat mass gain by week 16 while *B. longum* NCIMB 41003 had no significant effect;

5 Fig. 8 illustrates the effect of *B. longum* NCIMB 41715 and *B. longum* NCIMB 41003 on fat pad weight. *B. longum* NCIMB 41715 had a significant reduction in fat pad weights (subcutaneous fat and epididymal fat) while *B. longum* NCIMB 41003 had no significant effect;

10 Fig. 9 illustrates the effect of *B. longum* NCIMB 41715 and *B. longum* NCIMB 41003 on hepatic total cholesterol and triglycerides. *B. longum* NCIMB 41715 but not *B. longum* NCIMB 41003 reduced hepatic total cholesterol and triglycerides in DIO mice;

15 Fig. 10 illustrates the effect of *B. longum* NCIMB 41715 and *B. longum* NCIMB 41003 on plasma total cholesterol;

Fig. 11 illustrates the effect of *B. longum* NCIMB 41715 and *B. longum* NCIMB 41003 on plasma LDL- cholesterol;

20 Fig. 12 illustrates the effect of *B. longum* NCIMB 41715 and *B. longum* NCIMB 41003 on plasma VLDL- cholesterol;

Fig. 13 illustrates the effect of *B. longum* NCIMB 41715 and *B. longum* NCIMB 41003 on terminal blood glucose;

25 Fig. 14 shows the cumulative food intake per mouse following *B. longum* NCIMB 41715 and *B. longum* NCIMB 41003 administration relative to the high-fat diet (HFD) control group in the DIO mouse model; and

30 Fig. 15 presents the estimation of % cumulative energy excretion following *B. longum* NCIMB 41715 and *B. longum* NCIMB 41003 administration relative to the high-fat diet (HFD) control group in the DIO mouse model.

Detailed description of the invention

A deposit of *Bifidobacterium longum* AH1362 was made at the National Collections of Industrial and Marine Bacteria Limited (NCIMB) Ferguson Building, Craibstone Estate, Bucksburn, Aberdeen, AB21 9YA, Scotland, UK on May 6, 2010 and accorded the accession number  
5 NCIMB 41715.

This specification also makes reference by way of comparison to the strain *Bifidobacterium longum* 35624 which is deposited at the National Collections of Industrial and Marine Bacteria Limited (NCIMB) Ferguson Building, Craibstone Estate, Bucksburn, Aberdeen, AB21 9YA,  
10 Scotland, UK on January 13, 1999 under accession number NCIMB 41003.

Examples

The following examples further describe and demonstrate embodiments within the scope of the invention. The examples are given solely for the purpose of illustration and are not to be  
15 construed as limitations of the present invention, as many variations thereof are possible without departing from the spirit and scope of the invention.

We have found that a novel EPS-producing *Bifidobacterium* strain (*B. longum* AH1362) attenuated markers associated with obesity and associated metabolic disorders. *B. longum*  
20 AH1362 administration was associated with alteration of gut microbiota, decreased fat storage and decreased hepatic triglyceride and hepatic total cholesterol levels and increased fat excretion. Surprisingly, administration of *B. longum* NCIMB 41003 did not have the same effect.

**Example 1 - Identity of *B. longum* NCIMB 41715 was confirmed by BLAST analysis of the  
25 intergenic spacer (IGS) region.**

Method

16s-23s intergenic spacer (IGS) sequencing was performed to identify *B. longum* NCIMB 41715. Briefly, total DNA was isolated from the strains using 100 µl of Extraction Solution and 25 µl of  
30 Tissue Preparation solution (Sigma-Aldrich, XNAT2 Kit). The samples were incubated for 5 minutes at room temperature followed by 2 h at 95 °C and then 100 µl of Neutralization Solution (Sigma-Aldrich, XNAT2 kit) was added. DNA solution was quantified using a Nanodrop spectrophotometer and stored at 4°C. PCR was performed using the IGS primers. The primer

pairs used for identification of the both strain were IGS R 5'-CTGGTGCCAAGGCATCCA-3' and IGS L 5'-GCTGGATCACCTCCTTTCT-3'. The cycling conditions were 94°C for 4 min (1 cycle), 94°C for 45 sec, 53°C for 45 sec, 72°C for 45 sec (28 cycles). The PCR reaction contained 2 µl (100 ng) of DNA, PCR mix (Sigma-Aldrich, Red Taq), 0.025 nM IGS L and R primer (MWG Biotech, Germany). The PCR reactions were performed on an Eppendorf thermocycler. The PCR products were run alongside a molecular weight marker (100 bp Ladder, Roche) on a 2 % agarose EtBr stained gel in TAE, to determine the IGS profile. PCR products of *Bifidobacterium* (single band) were purified using the Promega Wizard PCR purification kit. PCR products of *Lactobacillus* yield 3 bands. The band present at approx. 280 bp (lowest band) was excised, purified using the GenElute Agarose Spin Column (Sigma-Aldrich) and re-sequenced as above and the PCR product was purified using the Promega Wizard PCR purification kit. The purified PCR products were sequenced at Beckman Coulter Genomics (UK) using the primer sequences (above) for the intergenic spacer region. Sequence data was then searched against the NCBI nucleotide database to determine the identity of the strain by nucleotide homology. The resultant DNA sequence data was subjected to the NCBI standard nucleotide-to-nucleotide homology BLAST search engine (<http://www.ncbi.nlm.nih.gov/BLAST/>) to identify the nearest match to the sequence.

### Results

Sample	Accession no	Closest Match on NCBI BLAST 07/12/15	Identities	% Match	bp
NCIMB 41715	gb(CP010453.1)	<i>Bifidobacterium longum</i> strain BG7, complete genome	480/484	99%	495
	emb(LN824140.1)	<i>Bifidobacterium longum</i> subsp, <i>infantis</i> genome assembly			

**Table 1:** Blast results of the intergenic spacer (IGS) region of *B. longum* NCIMB 41715.

IGS sequence of <i>B. longum</i> NCIMB 41715 (495 nt)	TGCTGGGATCACCTCCTTTCTACGGAGAATTTCAGTCGGATGTTTCGT CCGACGGTGTGCGCCCCGCGCGTCGCATGGTGCG ATGGCGGCGGGGTGTGCTGGTGTGGAAGACGTCGTGGCTTTGCCC TGCCGGTCGTGCGGTGGGTGCGGGGTGGTATGGAT GCGCTTTTGGGCTCCCGGATCGCCACCCAGGCTTTTGCCTGGCG CGATTCGATGCCCCGTGCTGCCTGGGGGCCGCGCCG
---	--

	TGTGCCGGCGCGATGGCGTGGCGGTGCGTGGTGGCTTGAGAACT GGATAGTGGACGCGAGCAAAACAAGGGTTTTTGAAT CTTTGTTTTTGCTGTTGATTTTCAATCGAACTCTATTGTTTCGTTTCGA TCGTTTTGTGATCATTTTTTAGTGTGATGATTTG TCGTCTGGGAATTTGCTAGAGGAATACTTGCGGCCATGCACTTCGT GGTGTGTGTTGCTTGCAAGGGCGTATGGTGGAGG CCTTCGACCACCAGA
--	--

**Table 2:** Sequence of the intergenic spacer (IGS) region of *B. longum* NCIMB 41715.

### Example 2 - EPS Fluffy Pellet Test (Strain Bulkiness)

5

#### Method

Each strain was fermented in a broth. The particulate collected after centrifugation was washed and subsequently freeze dried.

- 10 The freeze-dried powder, adjusted for total cell number ( $2 \times 10^{10}$ ), was re-suspended in 10 ml PBS and centrifuged at 4000rpm/10mins/4°C.

#### Results

- 15 **Figure 1:** Strain bulkiness of *B. longum* NCIMB 41715 and *B. longum* NCIMB 41003 as measured by EPS fluffy pellet height.

*B. longum* NCIMB 41003 produced a 0.9 cm fluffy pellet while. *B. longum* NCIMB 41715 produced a 2.5 cm fluffy pellet

#### 20 Conclusion

*B. longum* NCIMB 41003 is known to be a high EPS producer. The EPS fluffy pellet test, and the resulting pellet height, confirms that *B. longum* NCIMB 41715 produces EPS, and produces more EPS than *B. longum* NCIMB 41003.

### 25 **Example 3 – Microbial adhesion to hexadecane (MATH) assay**

Hydrophobicity is the physical property of a molecule whereby it repels water. Hydrophobic materials are used for oil removal from water, the management of oil spills, and chemical separation processes to

remove non-polar substances from polar compounds. Hydrophobicity of a bacterial cell depends on the composition of its cell surface with respect to the proteins, peptides and polysaccharides present. The ability of a probiotic strain to adhere to the intestinal mucosa helps the bacterial cell to establish itself during gastrointestinal transit providing it with a competitive advantage in the intestine. Hydrophobicity of a strain is one factor contributing to adhesive ability. The determination of bacterial adhesion to hexadecane as an indication of the strains ability to adhere to intestinal epithelial cells is a valid qualitative approach (Kiely & Olson, 2000).

### Method

10 The ability of *B. longum* NCIMB 41715 and *B. longum* NCIMB 41003 to adhere to hexadecane as a measure of their hydrophobicity was determined using the microbial adhesion to hexadecane (MATH) test. Adhesion to hexadecane was measured according to the method of Rosenberg *et al*, 1980 with some modifications (Crow and Gopal, 1995; Bellon-Fontaine *et al*, 1996). Bacteria were harvested in the stationary phase by centrifugation at 5000g for 15min, washed twice with  
15 PBS, and re-suspended in 0.1 mol/l KNO<sub>3</sub> (pH 6.2) to an OD<sub>600</sub> of 0.8. The absorbance of the cell suspension was measured at 600nm (A0). 2ml of hexadecane (Sigma Aldrich) was added to 2ml of cell suspension. After 10min pre-incubation at room temperature, the two-phase system was mixed by vortexing for 2mins. The aqueous phase was removed after 20min of incubation at room temperature, and its absorbance at 600nm (A1) was measured. The % of bacterial adhesion  
20 to hexadecane was calculated as  $(1-A1/A0) \times 100$ , where A0 and A1 are the absorbance before and after extraction with the solvents, respectively. Experiments were done in triplicate with cells coming from independent cultures.

### Results

25 **Figure 2:** % adhesion of *B. longum* NCIMB 41715 and *B. longum* NCIMB 41003 to hexadecane as a measure of their hydrophobicity.

### Conclusion

*B. longum* NCIMB 41715 (58.3%) showed a higher affinity for hexadecane, indicating that it had  
30 greater hydrophobicity, in comparison to *B. longum* NCIMB 41003 (28.6%).

## **Example 4 - PBMC Anti-inflammatory profiles**

The anti-inflammatory profile of *B. longum* NCIMB 41715, *B. longum* NCIMB 41003 and a low EPS producing *Lactobacillus* strain were examined by assessing the induction of the anti-inflammatory cytokine IL-10 and the pro-inflammatory cytokine TNF- $\alpha$  in the peripheral blood mononuclear cell (PBMC) cytokine induction assay.

5

### Method

#### Peripheral blood mononuclear cell (PBMC) cytokine induction assay

Blood was obtained from three healthy volunteers under approval of the Clinical Research Ethics Committee of the Cork Teaching Hospitals. Subjects were all and had abstained from probiotic, antibiotic or anti-inflammatory medication usage for one month or longer prior to blood donation. PBMCs were extracted from whole blood by density gradient separation using histopaque (Sigma-Aldrich), a hydrophilic polysaccharide that separates layers of blood, with a 'buffy coat' forming under a layer of plasma which contains the PBMCs. For each strain, 100 mg of freeze-dried powder was weighed out and re-suspended in sterile Dulbecos PBS (Sigma-Aldrich). The bacterial cells were washed twice by centrifugation (4000rpm/10min/4°C/Brake 0) and re-suspended in sterile PBS. Direct microscopic counts were performed and the cell preparations were diluted to the appropriate concentrations to give a ratio of 100:1; 50:1; 25:1 total bacteria: PBMC cells. Technical replicates were performed in triplicate. PBMCs were then incubated at a concentration of  $2 \times 10^5$  cells/ml for 48 h at 37°C (in the presence of penicillin and streptomycin (Sigma-Aldrich)) with control media, or with increasing concentrations of the bacterial strains:  $1 \times 10^6$  cells/ml (25: 1 Bacterial:PBMC),  $1 \times 10^7$  cells/ml (50:1 Bacteria:PBMC) and  $2 \times 10^7$  cells/mL (100:1 Bacteria:PBMC). Supernatants were assayed for the anti-inflammatory cytokine IL-10 and the pro-inflammatory cytokine TNF- $\alpha$  which were measured using the MesoScale Discovery (MSD) multiplex platform tissue culture kits (Meso Scale Diagnostics, Maryland, USA). *B. longum* NCIMB 41003, which has previously been shown to have anti-inflammatory activity (Groeger *et al.*, 2013) was used as a positive control to validate the accuracy of the assay.

30

### Results

**Figure 3:** IL-10 induction in the PBMC cytokine induction assay following 48 h stimulation with the EPS +ve *B. longum* NCIMB 41003 and a low EPS producing *Lactobacillus* strain.

There is an enhanced induction of the anti-inflammatory cytokine IL-10 following stimulation with the EPS + ve *B. longum* NCIMB 41003 relative to the EPS low *Lactobacillus* strain.

**Figure 4:** TNF- $\alpha$  induction in the PBMC cytokine induction assay following 48 h stimulation with *B. longum* NCIMB 41003 and a low EPS producing *Lactobacillus* strain. There is a decreased induction of the pro-inflammatory cytokine TNF- $\alpha$  induction following stimulation with the EPS + ve *B. longum* NCIMB 41003 relative to the EPS low *Lactobacillus* strain.

**Figure 5:** IL-10 induction in the PBMC cytokine induction assay following 48 h stimulation with *B. longum* NCIMB 41003 and *B. longum* NCIMB 41715. Both strains induce, in a dose responsive manner, similar levels of the anti-inflammatory cytokine IL-10.

**Figure 6:** TNF- $\alpha$  induction in the PBMC cytokine induction assay following 48 h stimulation with *B. longum* NCIMB 41003 and *B. longum* NCIMB 41715. *B. longum* NCIMB 41715 induce similar levels of TNF- $\alpha$  relative to *B. longum* NCIMB 41003.

#### Conclusion

*B. longum* NCIMB 41715 and *B. longum* NCIMB 41003, which are EPS-rich, induce similar anti-inflammatory immune profiles in a PBMC cytokine induction assay. The low-EPS producing strain produces a very different immune profile.

#### **Example 5 - Effect of administration of *B. longum* NCIMB 41715, *B. longum* NCIMB 41003 and an EPS low *Lactobacillus* strain on metabolic outcomes in the diet-induced obesity (DIO) mouse model**

##### Method

##### Animals

7-week-old male C57BL/6JRccHsd mice (Harlan Laboratories, Netherlands) (72 mice, n=12 per group), randomized based on body weight, were maintained in a controlled environment with 22 $\pm$ 3°C temperature, 50 $\pm$ 20% humidity, a light/dark cycle of 12 h each and 15–20 fresh air changes per hour. Mice were housed group wise (4 mice per cage) and autoclaved corncob was used as bedding material. Mice were received at 5 weeks of age and were quarantined for one week followed by acclimatization for one week prior to commencement of study. From Day 0



mice were fed, *ad libitum*, and mice in each cage were provided with 50ml of plain sterile drinking water (groups 1 and 2; Table 1) or drinking water containing freeze-dried probiotic ( $1 \times 10^9$ cfu/dose/day) via polycarbonate bottles fitted with stainless steel sipper tubes (groups 3, 4, 5 and 6; Table 1). Treatment continued for 16 weeks.

5

### Experimental Design

Day 0 onwards, group 1 was fed with low fat diet (LFD) D12450 (10% kcal% fat, gamma irradiated; Research Diets Inc, USA) and the other five groups (groups 2 to 6) were fed with high fat diet (HFD) D12451 (45% kcal% fat, gamma irradiated; Research Diets Inc) for a period of 16 weeks. HFD feeding induced insulin resistance and obesity in animals which was characterized by increase in body weight and fasting blood glucose values. Group 1 and 2 were provided with plain sterile drinking water while groups 3, 4, 5 and 6 were provided with drinking water containing  $1 \times 10^9$ cfu/dose/day of the appropriate probiotic (Table 1). General health observation was performed on a daily basis at the same time of the day. This included alertness, hair texture, cage movement and presence of any discharge from nose, eyes, mouth and ears. Pre-measured feed was kept in each cage and the left-over feed was measured and recorded on every third day to access the amount of food consumed by the mice. Water consumption of the animals was measured on a daily basis starting from the first dosing day. Mice in each cage (n=4) were provided with 50 mL of water daily. The remaining water in each cage was measured every 24 h.

20

### Weights and tissue sampling

Body weights were recorded individually for all animals at receipt, day of randomization, prior to treatment, and once in three days thereafter. The percent change in bodyweight was calculated according to the formula  $(TT-TC)/TC * 100$  where TT is the test day treated and TC is the test day control. Mice were subjected to Echo Magnetic Resonance Imaging (MRI) using an Echo MRI (EchoMRI-700™) on day -1 and 28, 56, 84 and 112 to assess body fat and lean mass composition. The animal was placed in a plastic holder without sedation or anaesthesia. Fat is measured as the mass of all the fat molecules in the body. Lean is a muscle tissue mass equivalent of all the body parts containing water. Contribution to “free water” comes mostly from the bladder. Total water includes both the free water and the water contained in lean mass, which is the entire water content of the body. Plastic holders were sanitized between animals from different groups to avoid cross-contamination. Aseptic technique was followed while handling animals from different groups. At the end of week 16, the animals were sacrificed by

30

CO<sub>2</sub> asphyxiation. Liver, skeletal muscle, visceral fat (epididymal, renal and mesenteric), subcutaneous fat, spleen, caecum, brown adipose fat, brain and intestine were collected, weighed and stored at -80°C for future biochemical and genetic analysis.

## 5 Metabolic markers

Blood samples were collected at morning 9 am by the tail nipping method on day 0, 30, 60, 90 and 112 for random blood glucose measurements (total 5 samplings were done), starting/including the first dosing day. Blood glucose analysis was done by Johnson and Johnson glucometer (One touch Ultra 2). Aseptic technique was followed while handling animals from different groups. At the end of 16 weeks, mice were fasted for 6 h and blood was collected by the tail nipping method (non-anesthetic mode of blood collection) for blood glucose estimation. Blood was collected by retro-orbital puncture method under light isoflurane anesthesia and plasma was separated which was used for estimating total cholesterol (TC), triglycerides (TG), high-density lipoprotein (HDL) cholesterol, low-density lipoprotein (LDL) cholesterol and non-esterified fatty acids (NEFA) by fully automated random access clinical chemistry analyzer (EM-360, Erba Mannheim, Germany). Plasma VLDL levels were obtained by the calculation method: (VLDL=Triglycerides (mg/dl)/5). For hepatic TC and TG estimation, liver was homogenized in isopropanol (1ml/50mg tissue) and incubated at 4°C for 1 h. The samples were centrifuged at 4°C for 5 min at 2,500 rpm. Cholesterol and triglyceride concentrations in the supernatants were measured by a fully automated random access clinical chemistry analyzer (EM-360, Erba Mannheim).

## Energy excretion estimation

Two faecal pellets were collected from each mouse at Weeks 6, 10 and 15 and analyzed for their gross calorific value by bomb calorimetry. For bomb calorimetry analysis, the samples were weighed and oven-dried at 60°C for 48 h. The energy content of the faeces was assessed with a Parr 6100 calorimeter using an 1109 semi-micro bomb (Parr Instruments & Co., Moline, Illinois, USA). The calorimeter energy equivalent factor was determined using benzoic acid standards and each sample (100 mg) was analysed in triplicate. Cumulative energy excretion of probiotic fed mice over the course of the study was estimated as a percentage relative to energy excreted by mice from the high-fat diet control group.

Statistical analysis

Statistical analysis was performed using unpaired t-test for differences between two groups. One-way analysis of variance (ANOVA), followed by Tukey's multiple comparison test was used when more than two groups were assessed. Data were analyzed using GraphPad Prism version 5.00 for Windows (GraphPad Software). The results were considered statistically significant when  $p < 0.05$ .

**Table 5:** Experimental groups and associated diet and treatment regimens. LFD= Low fat diet control; HFD= high-fat diet control.

Groups	Number of mice/group	Diet regimen	Treatment regimen
Group 1 (LFD control)	12	10% fat kcal	Plain sterile drinking water, daily
Group 2 (HFD control)	12	45% fat kcal	Plain sterile drinking water, daily
Group 4 (HFD + EPS low <i>Lactobacillus</i> strain)	12	45% fat kcal	$1 \times 10^9$ cfu/dose/day in drinking water, daily
Group 5 (HFD + <i>B. longum</i> NCIMB 41715)	12	45% fat kcal	$1 \times 10^9$ cfu/dose/day in drinking water, daily
Group 6 (HFD + <i>B. longum</i> NCIMB 41003)	12	45% fat kcal	$1 \times 10^9$ cfu/dose/day in drinking water, daily

## Results

**Figure 7:** When compared to the high-fat diet (HFD) control group, *B. longum* NCIMB 41715 showed a significant reduction of fat mass gain by week 16 while *B. longum* NCIMB 41003 had no significant effect.

**Figure 8:** Effect of *B. longum* NCIMB 41715 and *B. longum* NCIMB 41003 on fat pad weight. *B. longum* NCIMB 41715 had a significant reduction in fat pad weights (subcutaneous fat and epididymal fat) while *B. longum* NCIMB 41003 had no significant effect.

**Figure 9:** Effect of *B. longum* NCIMB 41715 and *B. longum* NCIMB 41003 on hepatic total cholesterol and triglycerides. *B. longum* NCIMB 41715 but not *B. longum* NCIMB 41003 reduced hepatic total cholesterol and triglycerides in DIO mice.

5 **Figure 10:** Effect of *B. longum* NCIMB 41715 and *B. longum* NCIMB 41003 on plasma total cholesterol.

**Figure 11:** Effect of *B. longum* NCIMB 41715 and *B. longum* NCIMB 41003 on plasma LDL-cholesterol.

10

**Figure 12:** Effect of *B. longum* NCIMB 41715 and *B. longum* NCIMB 41003 on plasma VLDL-cholesterol.

15 **Figure 13:** Effect of *B. longum* NCIMB 41715 and *B. longum* NCIMB 41003 on terminal blood glucose.

**Figure 14:** Cumulative food intake per mouse following *B. longum* NCIMB 41715 and *B. longum* NCIMB 41003 administration relative to the high-fat diet (HFD) control group in the DIO mouse model.

20

**Figure 15:** Estimation of % cumulative energy excretion following *B. longum* NCIMB 41715 and *B. longum* NCIMB 41003 administration relative to the high-fat diet (HFD) control group in the DIO mouse model.

25 The low EPS producing *Lactobacillus* strain did not have any significant effect in this model.

### Conclusion

30 *B. longum* NCIMB 41715 administration led to a significant reduction in fat mass by week sixteen for both strains. This was accompanied by a statistically significant reduction in subcutaneous fat and epididymal fat for *B. longum* NCIMB 41715. *B. longum* NCIMB 41715 administration led to a significant reduction in hepatic total cholesterol and triglyceride levels when compared to the HFD control group. Furthermore, a significant improvement on total cholesterol, LDL-cholesterol and VLDL-cholesterol was also observed with administration of *B.*

*longum* NCIMB 41715 when compared to the HFD control group. Despite no significant difference in cumulative food intake over the course of the study, we observed an increase in % energy excretion for *B. longum* NCIMB 41715, suggesting that the administration of the hydrophobic *B. longum* NCIMB 41715 strain may reduce the amount of energy extracted from ingested food which could be responsible for the improvements in metabolic outcomes observed in this DIO mouse model.

### Prebiotics

The introduction of probiotic organisms is accomplished by the ingestion of the micro-organism in a suitable carrier. It would be advantageous to provide a medium that would promote the growth of the strain in the large bowel. The addition of one or more oligosaccharides, polysaccharides, or other prebiotics enhances the growth of lactic acid bacteria in the gastrointestinal tract. Prebiotics refers to any non-viable food component that is specifically fermented in the colon by indigenous bacteria thought to be of positive value, e.g. bifidobacteria, lactobacilli. Types of prebiotics may include those that contain fructose, xylose, soya, galactose, glucose and mannose. The combined administration of a probiotic strain with one or more prebiotic compounds may enhance the growth of the administered probiotic *in vivo* resulting in a more pronounced health benefit, and is termed synbiotic.

### Other active ingredients

It will be appreciated that the strain may be administered prophylactically or as a method of treatment either on its own or with other probiotic and/or prebiotic materials as described above. In addition, the strain may be used as part of a prophylactic or treatment regime using other active materials such as those used for treating inflammation or other disorders especially those with an immunological involvement. Such combinations may be administered in a single formulation or as separate formulations administered at the same or different times and using the same or different routes of administration.

### Formulations

One or more of the strains of the invention may be administered to animals (including humans) in an orally ingestible form in a conventional preparation such as capsules, microcapsules, tablets, granules, powder, troches, pills, suppositories, suspensions and syrups. Suitable formulations may be prepared by methods commonly employed using conventional organic and

inorganic additives. The amount of active ingredient in the medical composition may be at a level that will exercise the desired therapeutic effect.

The formulation may also include a bacterial component, a drug entity or a biological compound.

5

In addition, a vaccine comprising one or more of the strains of the invention may be prepared using any suitable known method and may include a pharmaceutically acceptable carrier or adjuvant.

- 10 The strains of the invention may be formulated to facilitate controlled release such as a delayed release of the strain. For example, the formulation may be adapted to release the strain at a particular location in the gastrointestinal tract such as the small intestine or in the colon. To achieve such a controlled release the strain may be formulated in a capsule which has a coating which is adapted to release the strain at a particular location. A range of coatings are available to
- 15 facilitate such controlled release. One such family of coatings are those available under the Trade Mark Eudragit.

All documents cited herein are, in relevant part, incorporated herein by reference.

- 20 The invention is not limited to the embodiments hereinbefore described, which may be varied in detail.

References

- ADAMS, E. L., RICE, P. J., GRAVES, B., ENSLEY, H. E., YU, H., BROWN, G. D., GORDON, S., MONTEIRO, M. A., PAPP-SZABO, E., LOWMAN, D. W., POWER, T. D.,  
5 WEMPE, M. F. & WILLIAMS, D. L. 2008. Differential high-affinity interaction of dectin-1 with natural or synthetic glucans is dependent upon primary structure and is influenced by polymer chain length and side-chain branching. *J Pharmacol Exp Ther*, 325, 115-23.
- ARONSSON, L., HUANG, Y., PARINI, P., KORACH-ANDRE, M., HAKANSSON, J.,  
10 GUSTAFSSON, J. A., PETTERSSON, S., ARULAMPALAM, V. & RAFTER, J. 2010. Decreased fat storage by *Lactobacillus paracasei* is associated with increased levels of angiopoietin-like 4 protein (ANGPTL4). *PLoS One*, 5.
- BACKHED, F., DING, H., WANG, T., HOOPER, L. V., KOH, G. Y., NAGY, A.,  
15 SEMENKOVICH, C. F. & GORDON, J. I. 2004. The gut microbiota as an environmental factor that regulates fat storage. *Proc Natl Acad Sci U S A*, 101, 15718-23.
- BACKHED, F., MANCHESTER, J. K., SEMENKOVICH, C. F. & GORDON, J. I. 2007. Mechanisms underlying the resistance to diet-induced obesity in germ-free mice. *Proc Natl Acad Sci U S A*, 104, 979-84.  
20
- BLAND, E. J., KESHAVARZ, T. & BUCKE, C. 2004. The influence of small oligosaccharides on the immune system. *Carbohydr Res*, 339, 1673-8.
- 25 CANI, P. D., AMAR, J., IGLESIAS, M. A., POGGI, M., KNAUF, C., BASTELICA, D., NEYRINCK, A. M., FAVA, F., TUOHY, K. M., CHABO, C., WAGET, A., DELMEE, E., COUSIN, B., SULPICE, T., CHAMONTIN, B., FERRIERES, J., TANTI, J. F., GIBSON, G. R., CASTEILLA, L., DELZENNE, N. M., ALESSI, M. C. & BURCELIN, R. 2007. Metabolic endotoxemia initiates obesity and insulin resistance. *Diabetes*, 56, 1761-72.
- 30 CANI, P. D., BIBILONI, R., KNAUF, C., WAGET, A., NEYRINCK, A. M., DELZENNE, N. M. & BURCELIN, R. 2008a. Changes in gut microbiota control metabolic endotoxemia-induced inflammation in high-fat diet-induced obesity and diabetes in mice. *Diabetes*, 57, 1470-81.

CANI, P. D., DELZENNE, N. M., AMAR, J. & BURCELIN, R. 2008b. Role of gut microflora in the development of obesity and insulin resistance following high-fat diet feeding. *Pathol Biol (Paris)*, 56, 305-9.

- 5 FANNING, S., HALL, L. J., CRONIN, M., ZOMER, A., MACSHARRY, J., GOULDING, D., MOTHERWAY, M. O., SHANAHAN, F., NALLY, K., DOUGAN, G. & VAN SINDEREN, D. 2012. Bifidobacterial surface-exopolysaccharide facilitates commensal-host interaction through immune modulation and pathogen protection. *Proc Natl Acad Sci U S A*, 109, 2108-13.
- 10 GREGOR, M. F. & HOTAMISLIGIL, G. S. 2011. Inflammatory mechanisms in obesity. *Annu Rev Immunol*, 29, 415-45.
- GUH, D. P., ZHANG, W., BANSBACK, N., AMARSI, Z., BIRMINGHAM, C. L. & ANIS, A. H. 2009. The incidence of co-morbidities related to obesity and overweight: a systematic review  
15 and meta-analysis. *BMC Public Health*, 9, 88.
- GUPTA, S., RICHARD, L. & FORSYTHE, A. 2015. The humanistic and economic burden associated with increasing body mass index in the EU5. *Diabetes Metab Syndr Obes*, 8, 327-38.
- 20 HIDALGO-CANTABRANA, C., LÓPEZ, P., GUEIMONDE, M., DE LOS REYES-GAVILÁN, C., SUÁREZ, A., MARGOLLES, A. & RUAS-MADIEDO, P. 2012. Immune Modulation Capability of Exopolysaccharides Synthesised by Lactic Acid Bacteria and Bifidobacteria. *Probiotics and Antimicrobial Proteins*, 4, 227-237.
- 25 HIDALGO-CANTABRANA, C., NIKOLIC, M., LOPEZ, P., SUAREZ, A., MILJKOVIC, M., KOJIC, M., MARGOLLES, A., GOLIC, N. & RUAS-MADIEDO, P. 2014. Exopolysaccharide-producing *Bifidobacterium animalis* subsp. *lactis* strains and their polymers elicit different responses on immune cells from blood and gut associated lymphoid tissue. *Anaerobe*, 26, 24-30.
- 30 JONES, S. E., PAYNICH, M. L., KEARNS, D. B. & KNIGHT, K. L. 2014. Protection from intestinal inflammation by bacterial exopolysaccharides. *J Immunol*, 192, 4813-20.



KAHN, S. E., HULL, R. L. & UTZSCHNEIDER, K. M. 2006. Mechanisms linking obesity to insulin resistance and type 2 diabetes. *Nature*, 444, 840-6.

KANKAINEN, M., PAULIN, L., TYNKKYNNEN, S., VON OSSOWSKI, I., REUNANEN, J.,  
5 PARTANEN, P., SATOKARI, R., VESTERLUND, S., HENDRICKX, A. P., LEBEER, S., DE  
KEERSMAECKER, S. C., VANDERLEYDEN, J., HAMALAINEN, T., LAUKKANEN, S.,  
SALOVUORI, N., RITARI, J., ALATALO, E., KORPELA, R., MATTILA-SANDHOLM, T.,  
LASSIG, A., HATAKKA, K., KINNUNEN, K. T., KARJALAINEN, H., SAXELIN, M.,  
LAAKSO, K., SURAKKA, A., PALVA, A., SALUSJARVI, T., AUVINEN, P. & DE VOS, W.  
10 M. 2009. Comparative genomic analysis of *Lactobacillus rhamnosus* GG reveals pili containing  
a human- mucus binding protein. *Proc Natl Acad Sci U S A*, 106, 17193-8.

KOTZAMPASSI, K., GIAMARELLOS-BOURBOULIS, E. J. & STAVROU, G. 2014. Obesity  
as a consequence of gut bacteria and diet interactions. *ISRN Obes*, 2014, 651895.

15

LEE, H. Y., PARK, J. H., SEOK, S. H., BAEK, M. W., KIM, D. J., LEE, K. E., PAEK, K. S.,  
LEE, Y. & PARK, J. H. 2006. Human originated bacteria, *Lactobacillus rhamnosus* PL60,  
produce conjugated linoleic acid and show anti-obesity effects in diet-induced obese mice.  
*Biochim Biophys Acta*, 1761, 736-44.

20

NAITO, E., YOSHIDA, Y., MAKINO, K., KOUNOSHI, Y., KUNIHIRO, S., TAKAHASHI, R.,  
MATSUZAKI, T., MIYAZAKI, K. & ISHIKAWA, F. 2011. Beneficial effect of oral  
administration of *Lactobacillus casei* strain Shirota on insulin resistance in diet-induced obesity  
mice. *J Appl Microbiol*, 110, 650-7.

25

RIDAURA, V. K., FAITH, J. J., REY, F. E., CHENG, J., DUNCAN, A. E., KAU, A. L.,  
GRIFFIN, N. W., LOMBARD, V., HENRISSAT, B., BAIN, J. R., MUEHLBAUER, M. J.,  
ILKAYEVA, O., SEMENKOVICH, C. F., FUNAI, K., HAYASHI, D. K., LYLE, B. J.,  
MARTINI, M. C., URSELL, L. K., CLEMENTE, J. C., VAN TREUREN, W., WALTERS, W.  
30 A., KNIGHT, R., NEWGARD, C. B., HEATH, A. C. & GORDON, J. I. 2013. Gut microbiota  
from twins discordant for obesity modulate metabolism in mice. *Science*, 341, 1241214.

TURNBAUGH, P. J., HAMADY, M., YATSUNENKO, T., CANTAREL, B. L., DUNCAN, A., LEY, R. E., SOGIN, M. L., JONES, W. J., ROE, B. A., AFFOURTIT, J. P., EGHOLM, M., HENRISSAT, B., HEATH, A. C., KNIGHT, R. & GORDON, J. I. 2009. A core gut microbiome in obese and lean twins. *Nature*, 457, 480-4.

5

TURNBAUGH, P. J., LEY, R. E., MAHOWALD, M. A., MAGRINI, V., MARDIS, E. R. & GORDON, J. I. 2006. An obesity-associated gut microbiome with increased capacity for energy harvest. *Nature*, 444, 1027-31.

- 10 VINDEROLA, G., PERDIGON, G., DUARTE, J., FARNWORTH, E. & MATAR, C. 2006. Effects of the oral administration of the exopolysaccharide produced by *Lactobacillus kefiranoferiens* on the gut mucosal immunity. *Cytokine*, 36, 254-60.

VOLMAN, J. J., RAMAKERS, J. D. & PLAT, J. 2008. Dietary modulation of immune function by beta-glucans. *Physiol Behav*, 94, 276-84.

15

VRIEZE, A., VAN NOOD, E., HOLLEMAN, F., SALOJARVI, J., KOOTTE, R. S., BARTELSMAN, J. F., DALLINGA-THIE, G. M., ACKERMANS, M. T., SERLIE, M. J., OOZEER, R., DERRIEN, M., DRUESNE, A., VAN HYLCKAMA Vlieg, J. E., BLOKS, V. W., GROEN, A. K., HEILIG, H. G., ZOETENDAL, E. G., STROES, E. S., DE VOS, W. M., HOEKSTRA, J. B. & NIEUWDORP, M. 2012. Transfer of intestinal microbiota from lean donors increases insulin sensitivity in individuals with metabolic syndrome. *Gastroenterology*, 143, 913-6.e7.

20

- 25 WHO (2015) *Obesity and overweight*. Available at:  
<http://www.who.int/mediacentre/factsheets/fs311/en/> (accessed : 10 December 2015).

Claims

1. A strain of *Bifidobacterium longum* AH1362 deposited with the NCIMB under accession number NCIMB 41715.
- 5 2. A strain as claimed in claim 1 in the form of viable cells.
3. A strain as claimed in claim 1 in the form of non-viable cells.
- 10 4. A formulation which comprises a strain as claimed in any of claims 1 to 3.
5. A formulation as claimed in claim 4 which further comprises a probiotic material.
6. A formulation as claimed in claim 4 or 5 which further comprises a prebiotic material.
- 15 7. A formulation as claimed in any one of claims 4 to 6 further comprising an ingestible carrier.
8. A formulation as claimed in claim 7 wherein the ingestible carrier is a pharmaceutically acceptable carrier such as a capsule, tablet or powder.
- 20 9. A formulation as claimed in claim 7 wherein the ingestible carrier is a food product such as acidified milk, yoghurt, frozen yoghurt, milk powder, milk concentrate, cheese spreads, dressings or beverages.
- 25 10. A formulation as claimed in any one of claims 4 to 9 which further comprises a protein and/or peptide, in particular proteins and/or peptides that are rich in glutamine/glutamate, a lipid, a carbohydrate, a vitamin, mineral and/or trace element.
- 30 11. A formulation as claimed in any one of claims 4 to 10 wherein the strain is present in an amount of more than  $10^6$  cfu per gram of the formulation.

12. A formulation as claimed in any one of claims 4 to 11 which further comprises an adjuvant.
13. A formulation as claimed in any one of claims 4 to 12 which further comprises a bacterial component.
14. A formulation as claimed in any one of claims 4 to 13 which further comprises a drug entity.
15. A formulation as claimed in any one of claims 4 to 14 which further comprises a biological compound.
16. A freeze-dried composition comprising a strain as claimed in claim 1 or a formulation as claimed in any one of claims 4 to 15.
17. A foodstuff comprising a strain as claimed in claim 1, a formulation as claimed in any one of claims 4 to 15 or a composition as claimed in claim 16.
18. A medicament comprising a strain as claimed in claim 1, or a formulation as claimed in any one of claims 4 to 15 or a composition as claimed in claim 16.
19. A capsule comprising a strain as claimed in claim 1, a formulation as claimed in any one of claims 4 to 15 or a composition as claimed in claim 16.
20. A capsule as claimed in claim 19 which is adapted for controlled release in the gastrointestinal tract.
21. A strain as claimed in claim 1 or a formulation as claimed in any of claims 4 to 15 or a composition as claimed in claim 16 for use in the prevention or treatment of obesity or obesity-related metabolic syndrome.
22. A strain as claimed in claim 1 or a formulation as claimed in any of claims 4 to 15 or a composition as claimed in claim 16 for use in the prevention or treatment of Non-alcoholic fatty liver disease (NAFLD).

23. A method for preventing or treating obesity, comprising administering a composition comprising a strain of *Bifidobacterium longum* AH1362 deposited with the NCIMB under accession number NCIMB 41715 to a subject in need of preventing or treating obesity.
- 5 24. A method for preventing or treating obesity-related metabolic syndrome, comprising administering a composition comprising a strain of *Bifidobacterium longum* AH1362 deposited with the NCIMB under accession number NCIMB 41715 to a subject in need of preventing or treating obesity- related metabolic syndrome.
- 10 25. A method for preventing or treating Non-alcoholic fatty liver disease (NAFLD), comprising administering a composition comprising a strain of *Bifidobacterium longum* AH1362 deposited with the NCIMB under accession number NCIMB 41715 to a subject in need of preventing or treating Non-alcoholic fatty liver disease (NAFLD).

1 / 13

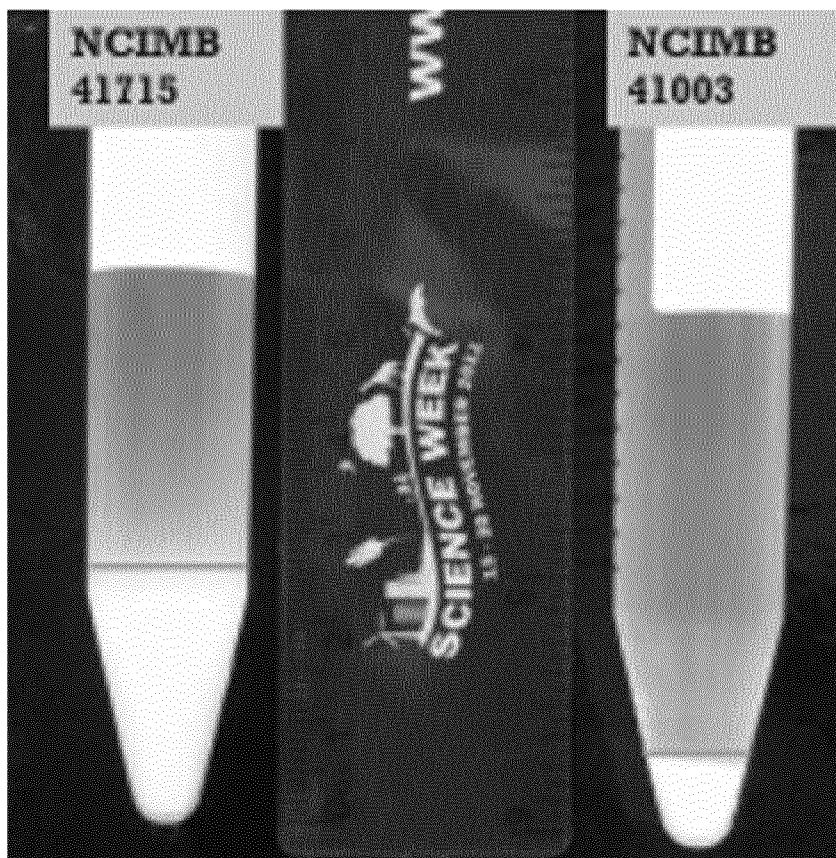

**Fig. 1**

2 / 13

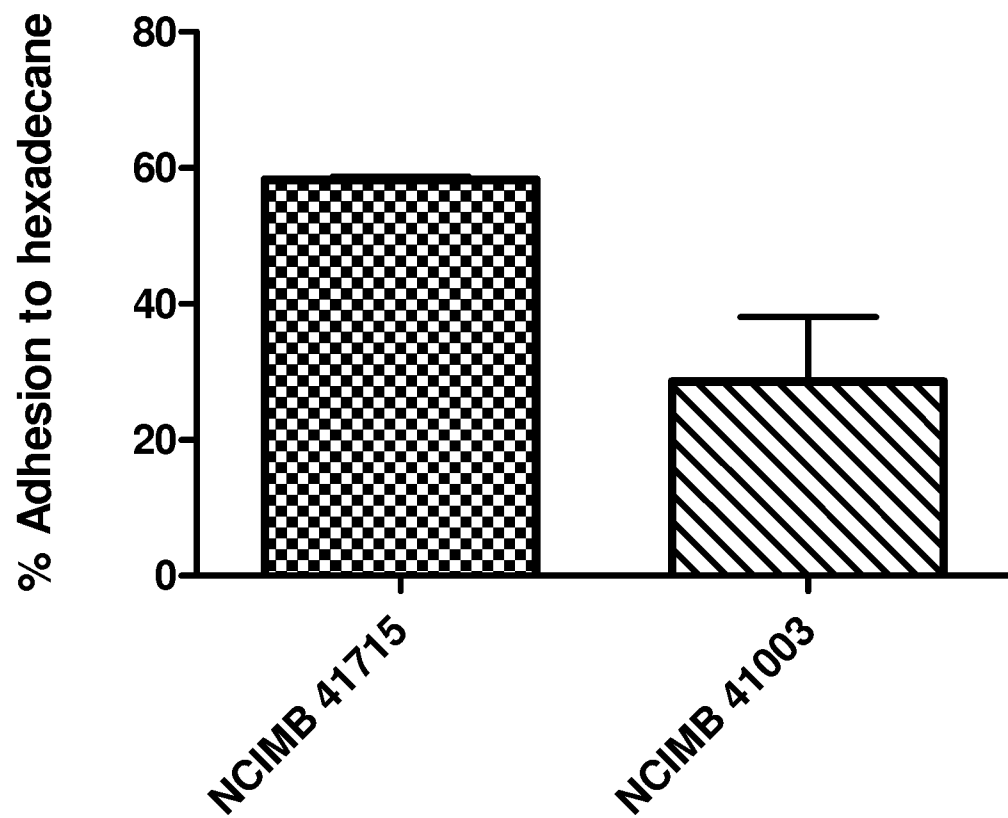
Fig. 2

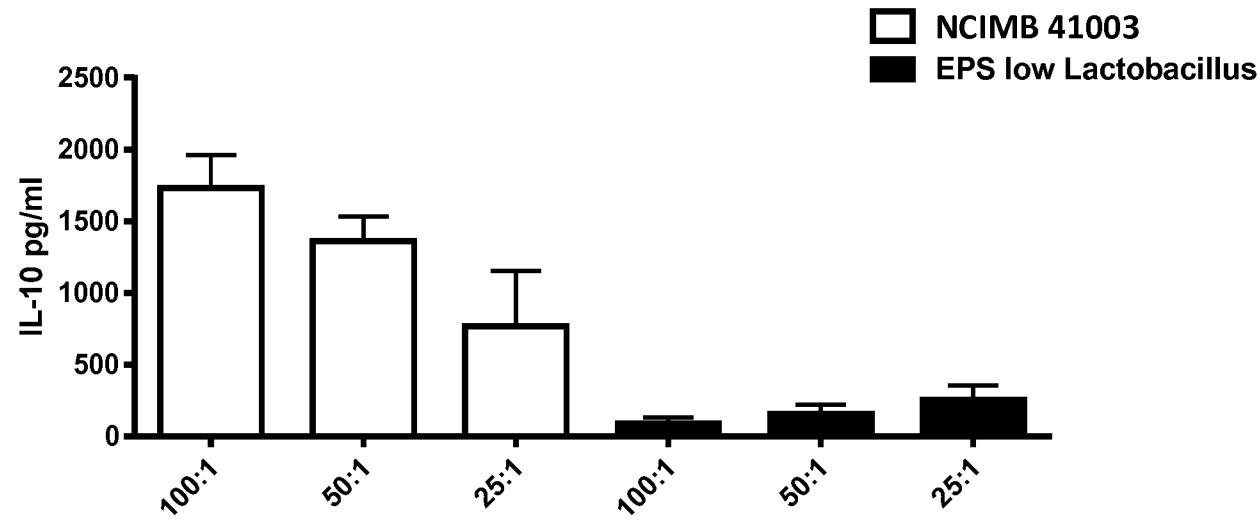

Fig. 3

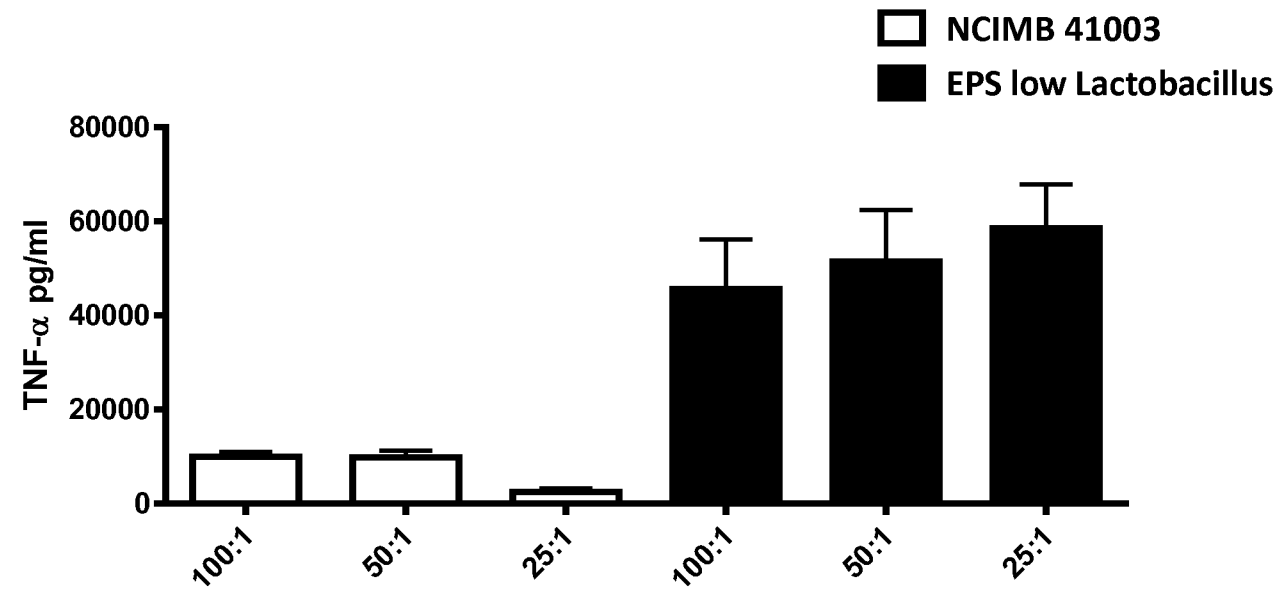

Fig. 4



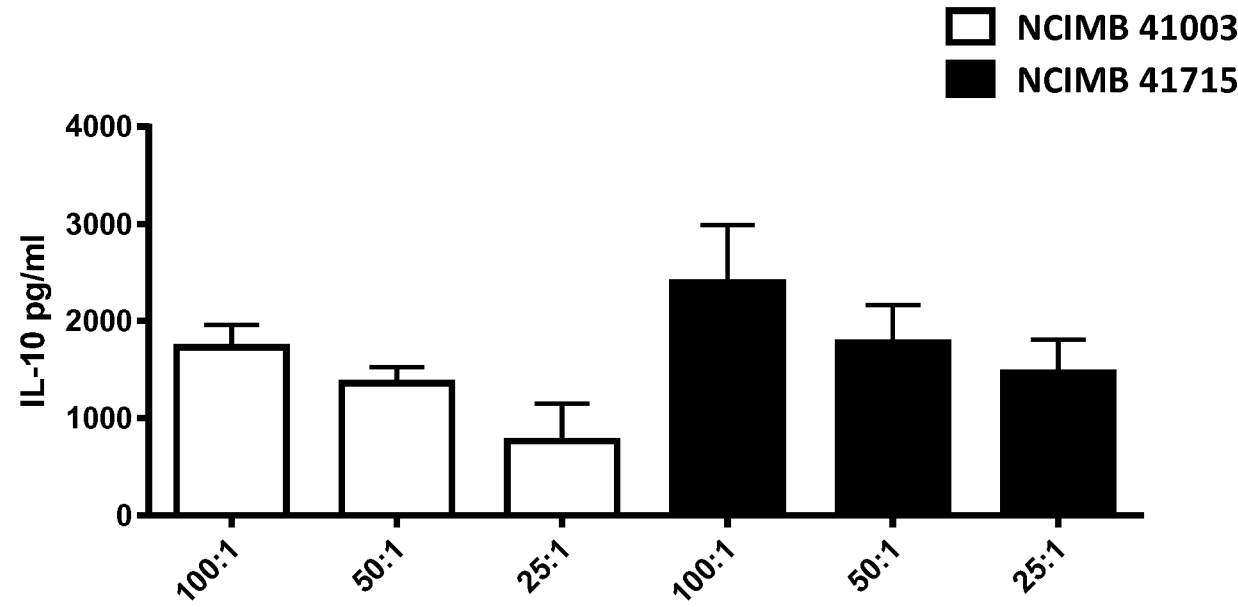

Fig. 5

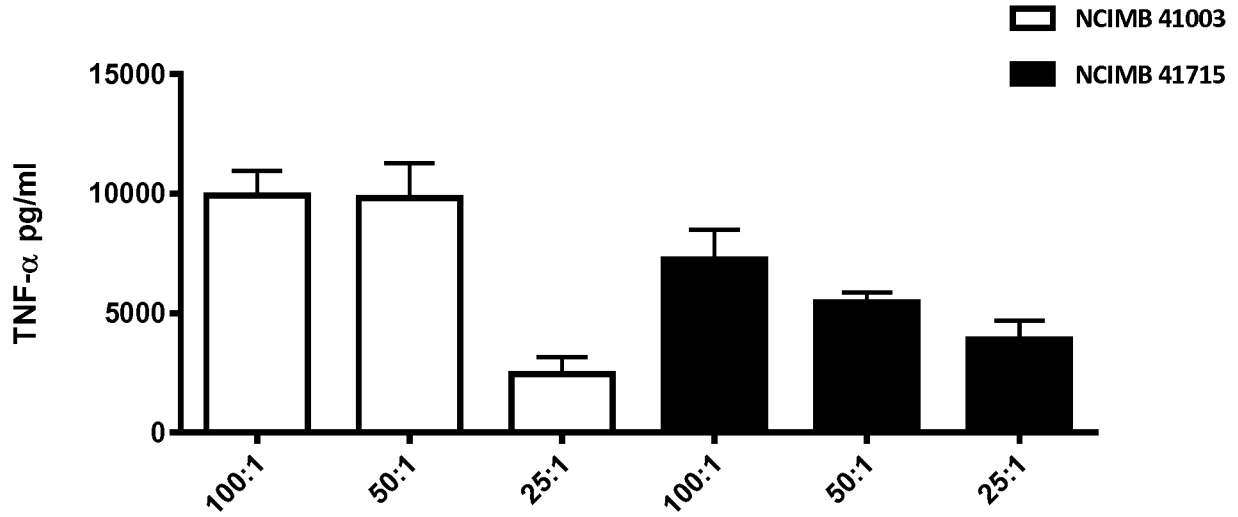
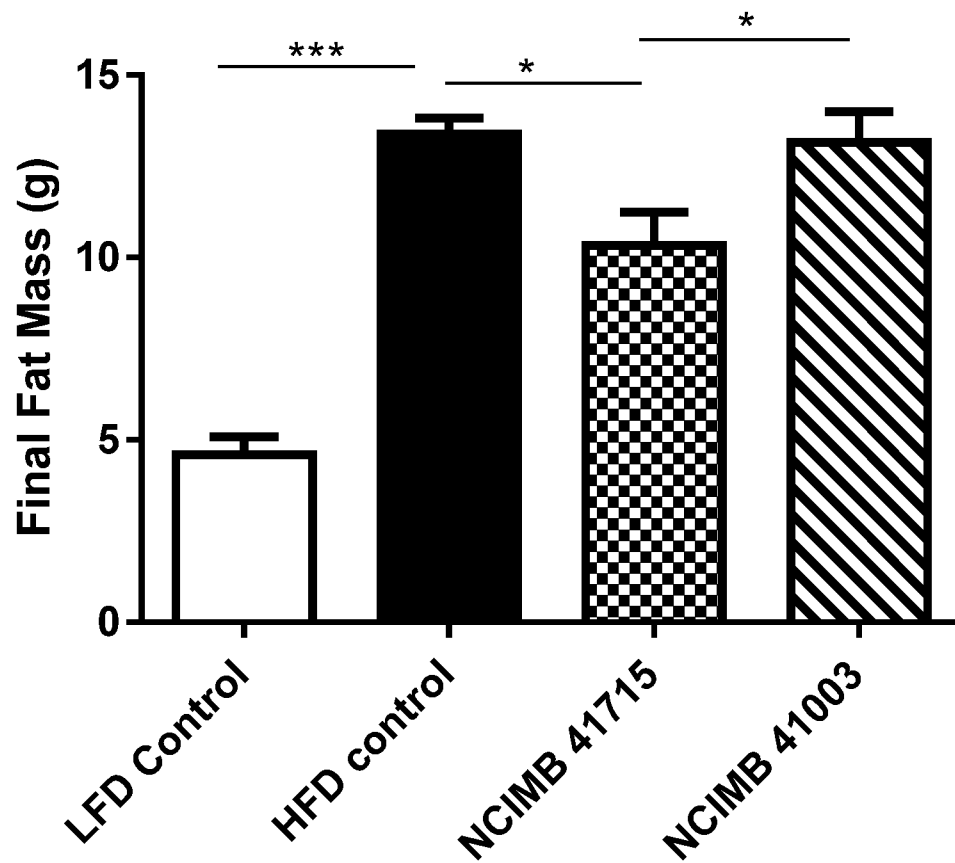

Fig. 6

5 / 13



- 1) Unpaired student t-test (Lean versus DIO)
- 2) One-way ANOVA followed by Tukeys multiple comparison test (DIO versus all strains)

\*\*\*  $p < 0.001$ . \*\*  $p < 0.01$ , \*  $p < 0.05$ .

**Fig. 7**

6 / 13

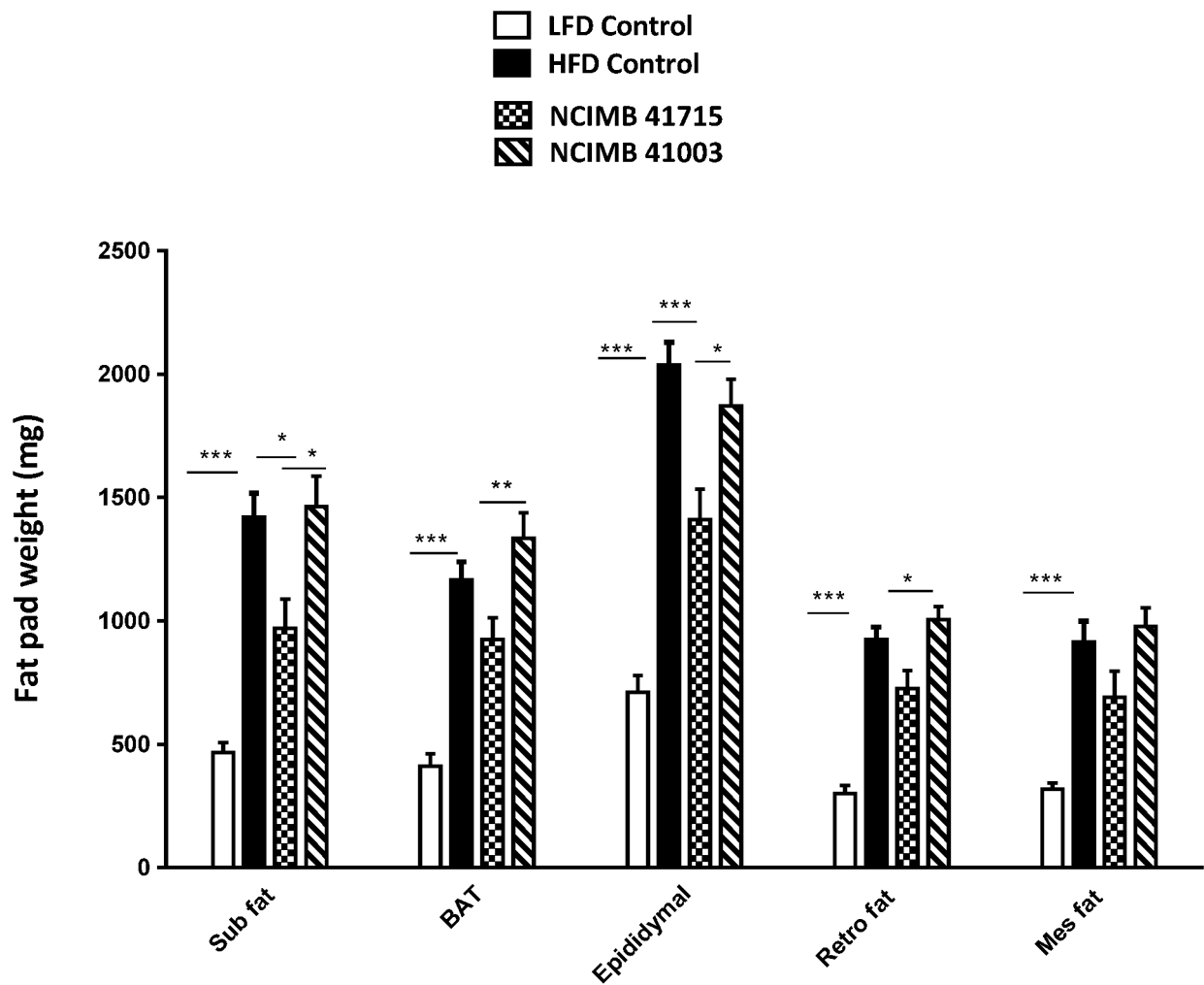

- 1) Unpaired student t-test (Lean versus DIO)
- 2) One-way ANOVA followed by Tukeys multiple comparison test (DIO versus all strains)

\*\*\* p<0.001. \*\* p<0.01, \* p<0.05.

**Fig. 8**

7 / 13

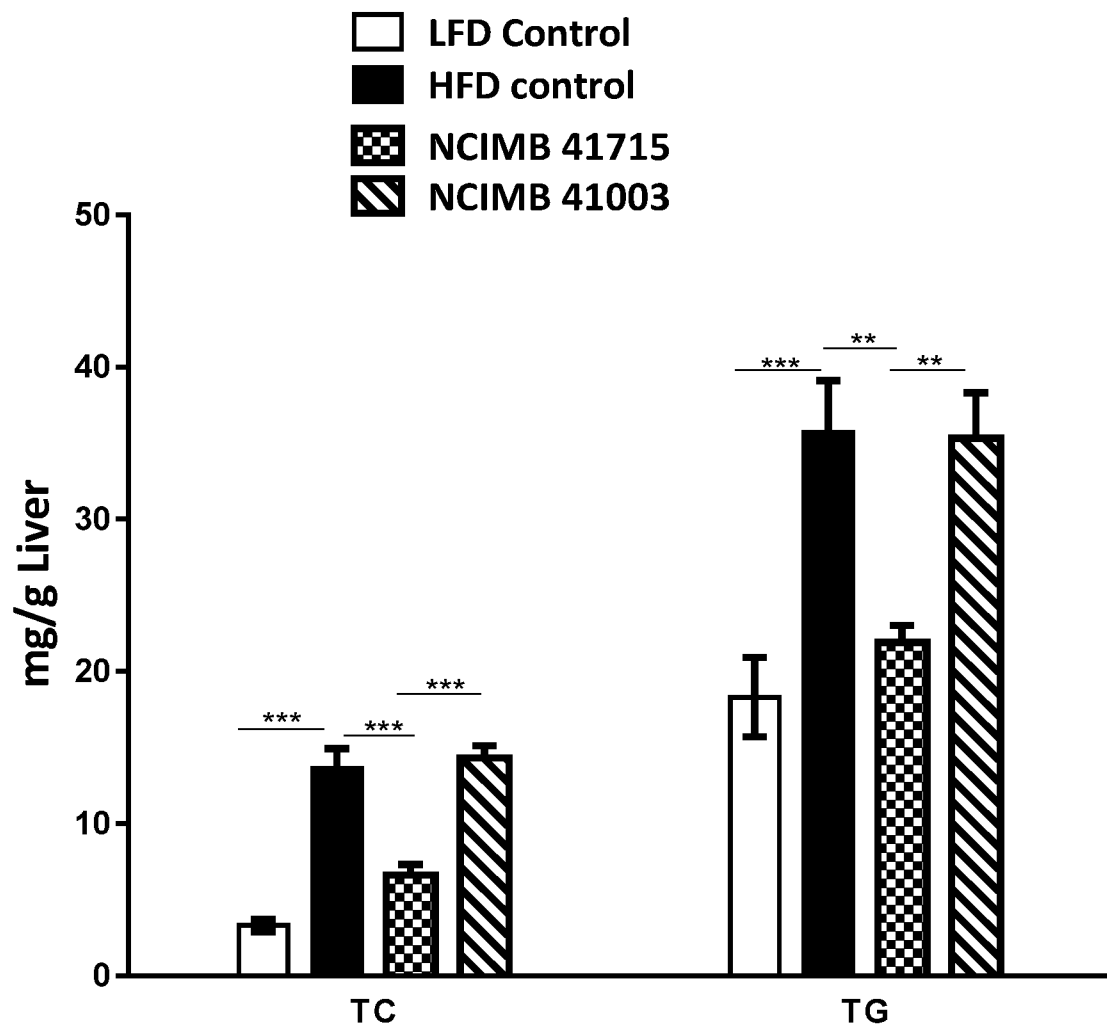

- 1) Unpaired student t-test (Lean versus DIO)
  - 2) One-way ANOVA followed by Tukeys multiple comparison test (DIO versus all strains)
- \*\*\*  $p < 0.001$ , \*\*  $p < 0.01$ , \*  $p < 0.05$

**Fig. 9**

8 / 13

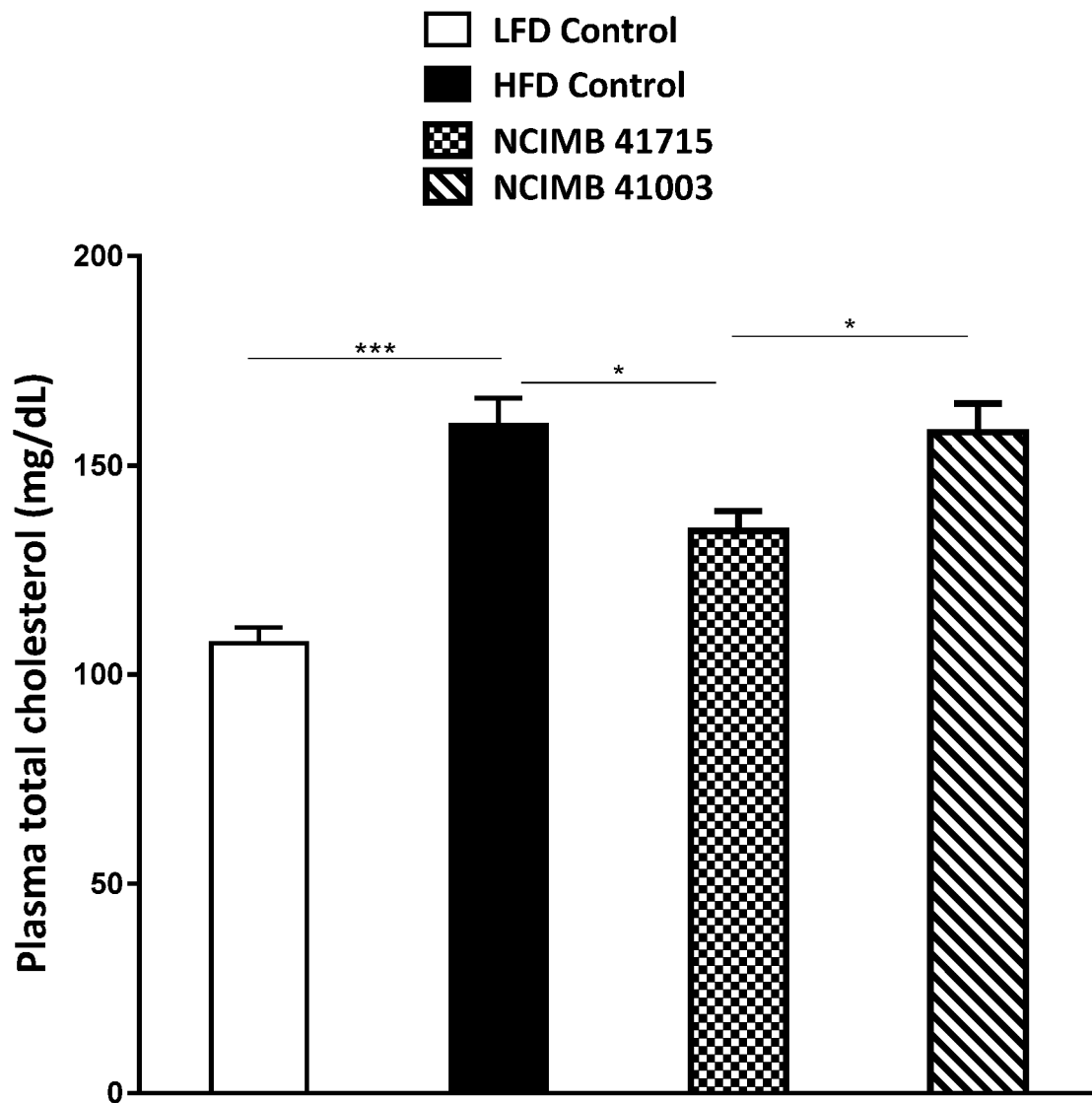

- 1) Unpaired student t-test (Lean versus DIO)
  - 2) One-way ANOVA followed by Tukeys multiple comparison test (DIO versus all strains)
- \*\*\* p<0.001, \*\* p<0.01, \* p<0.05.

**Fig. 10**

9 / 13

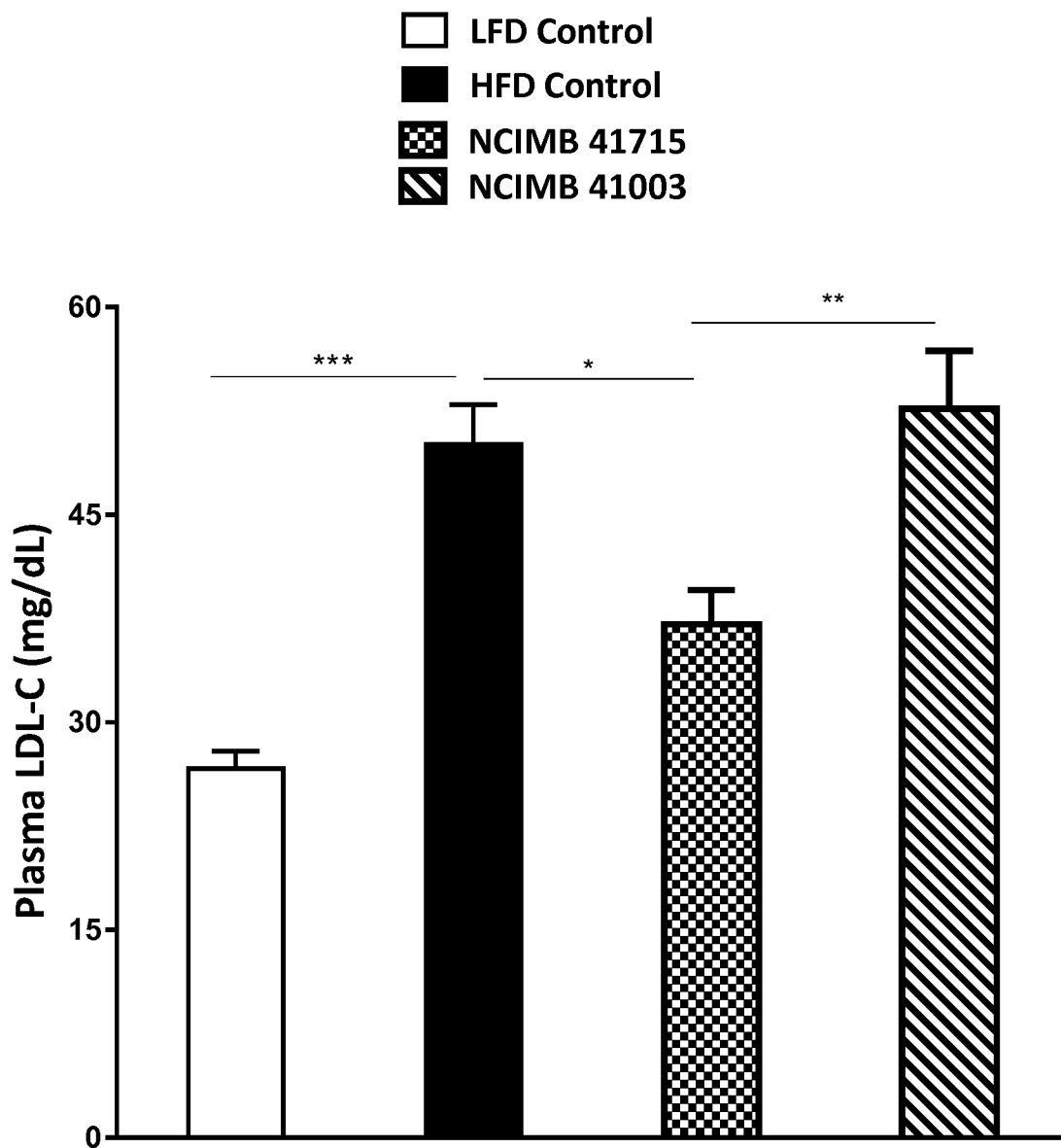

- 1) Unpaired student t-test (Lean versus DIO)
  - 2) One-way ANOVA followed by Tukeys multiple comparison test (DIO versus all strains)
- \*\*\* p<0.001. \*\* p<0.01, \* p<0.05.

**Fig. 11**

10 / 13

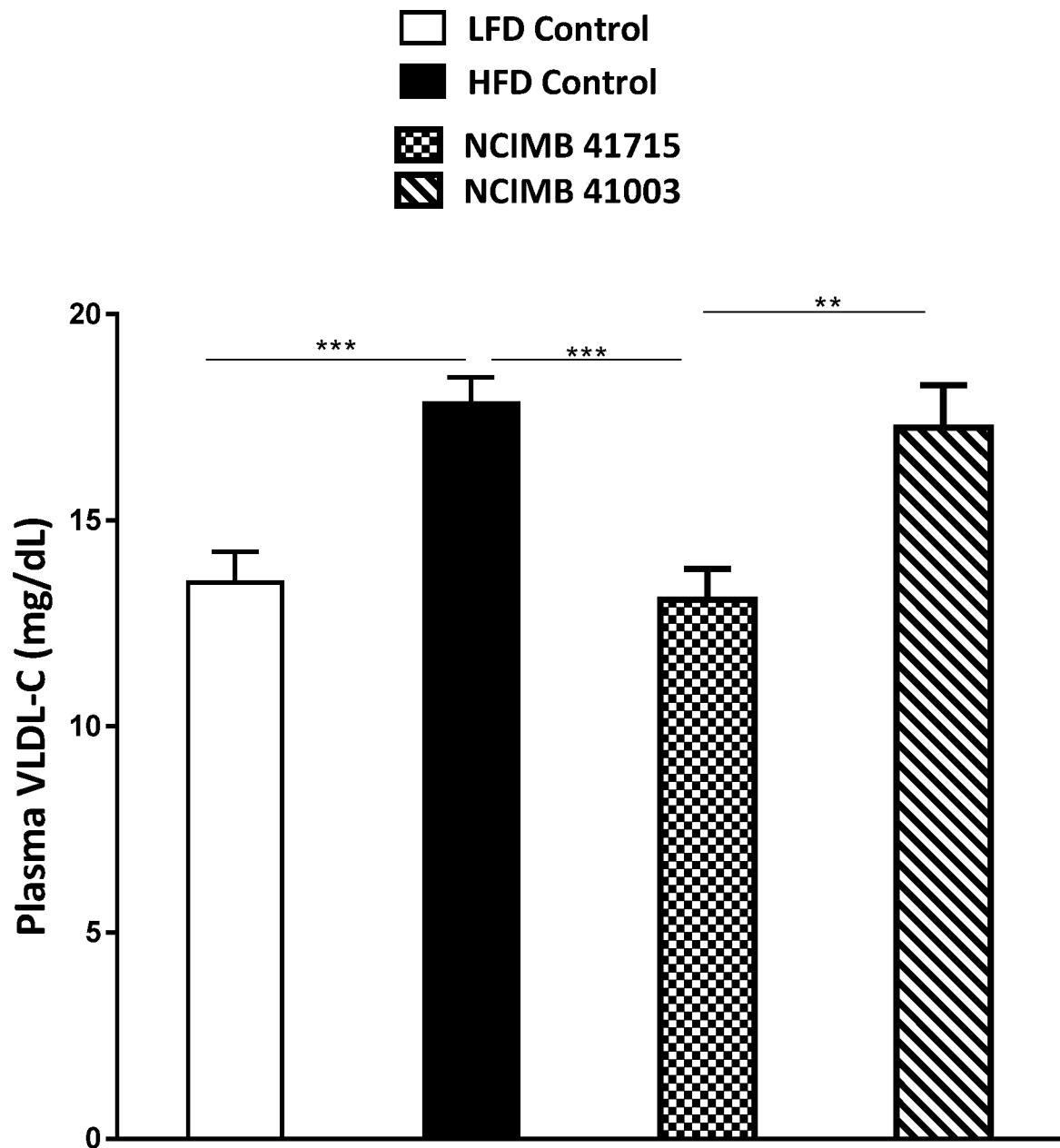

- 1) Unpaired student t-test (Lean versus DIO)
  - 2) One-way ANOVA followed by Tukeys multiple comparison test (DIO versus all strains)
- \*\*\* p<0.001. \*\* p<0.01, \* p<0.05.

**Fig. 12**

11 / 13

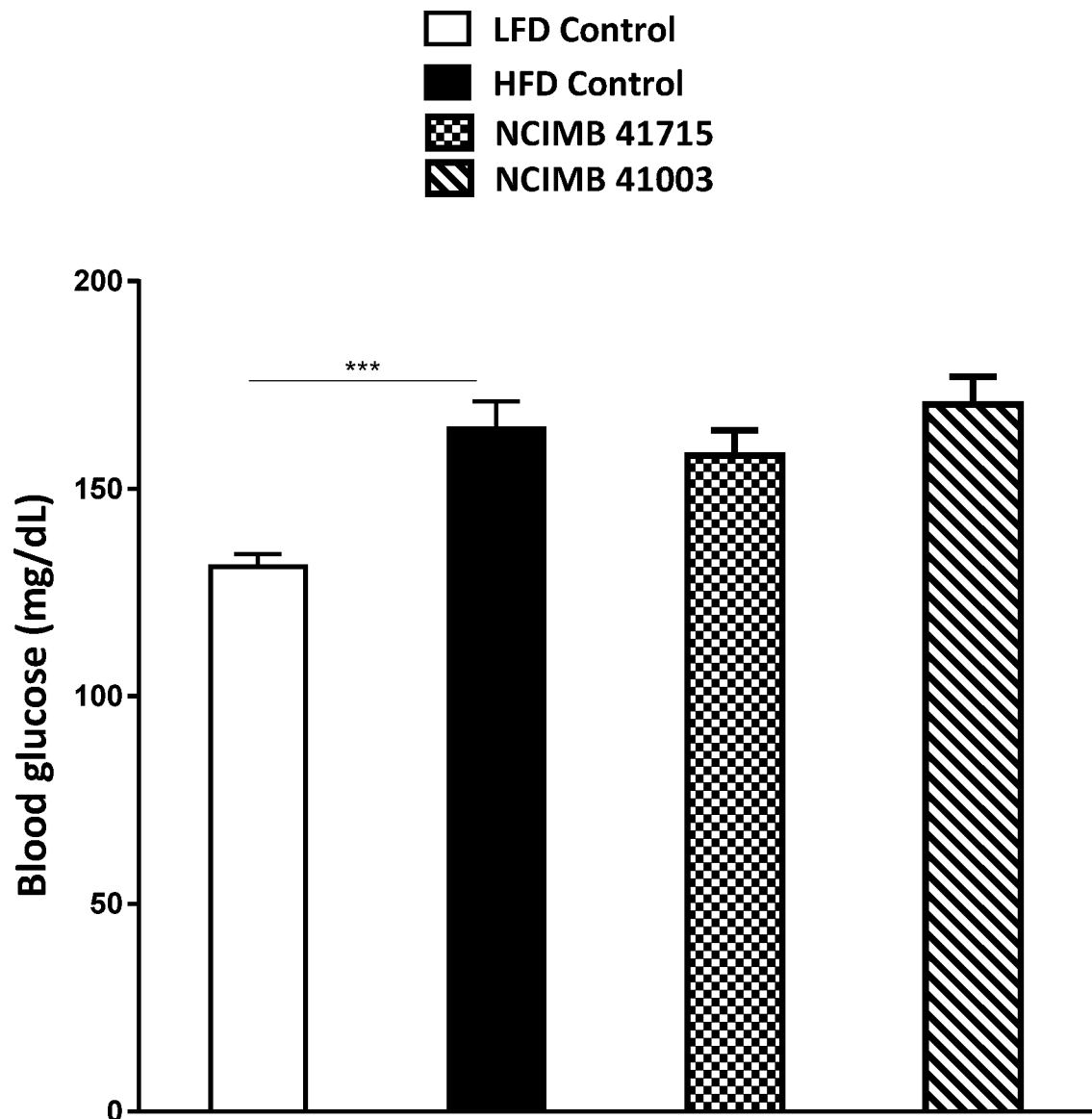

- 1) Unpaired student t-test (Lean versus DIO)
  - 2) One-way ANOVA followed by Tukeys multiple comparison test (DIO versus all strains)
- \*\*\*  $p < 0.001$ , \*\*  $p < 0.01$ , \*  $p < 0.05$ .

**Fig. 13**



12 / 13

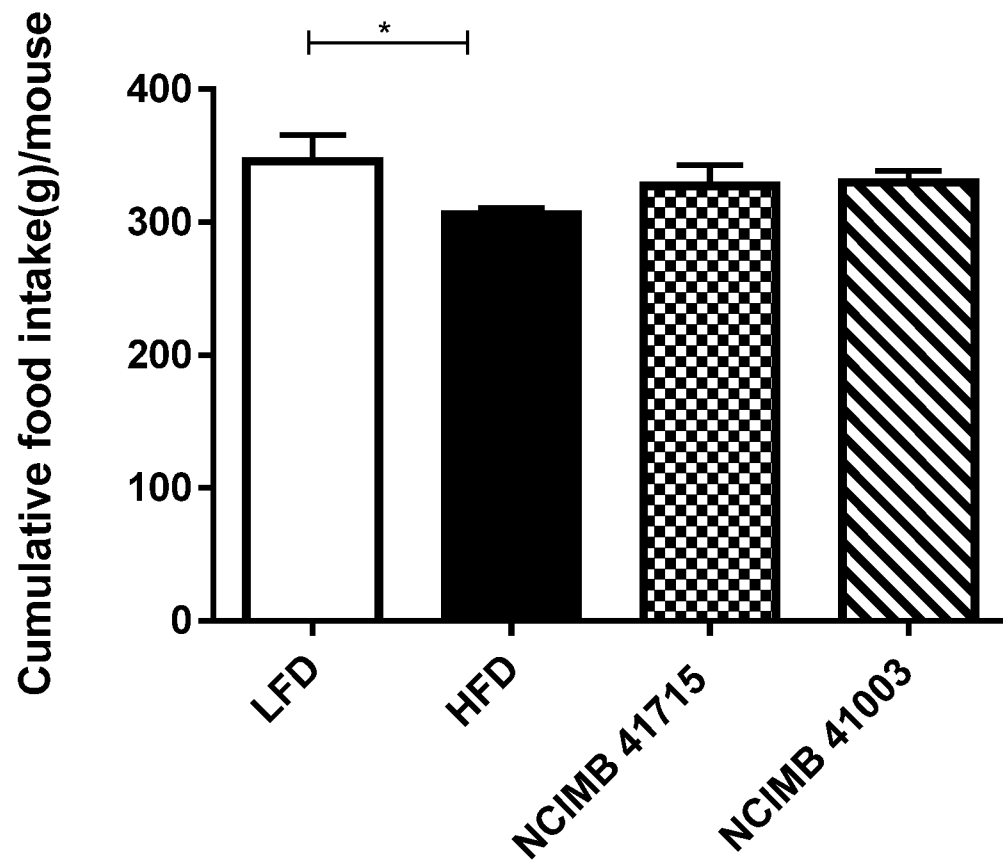

- 1) Unpaired student t-test (Lean versus DIO)
  - 2) One-way ANOVA followed by Tukeys multiple comparison test (DIO versus all strains)
- \*\*\*  $p < 0.001$ , \*\*  $p < 0.01$ , \*  $p < 0.05$ .

**Fig. 14**

13 / 13

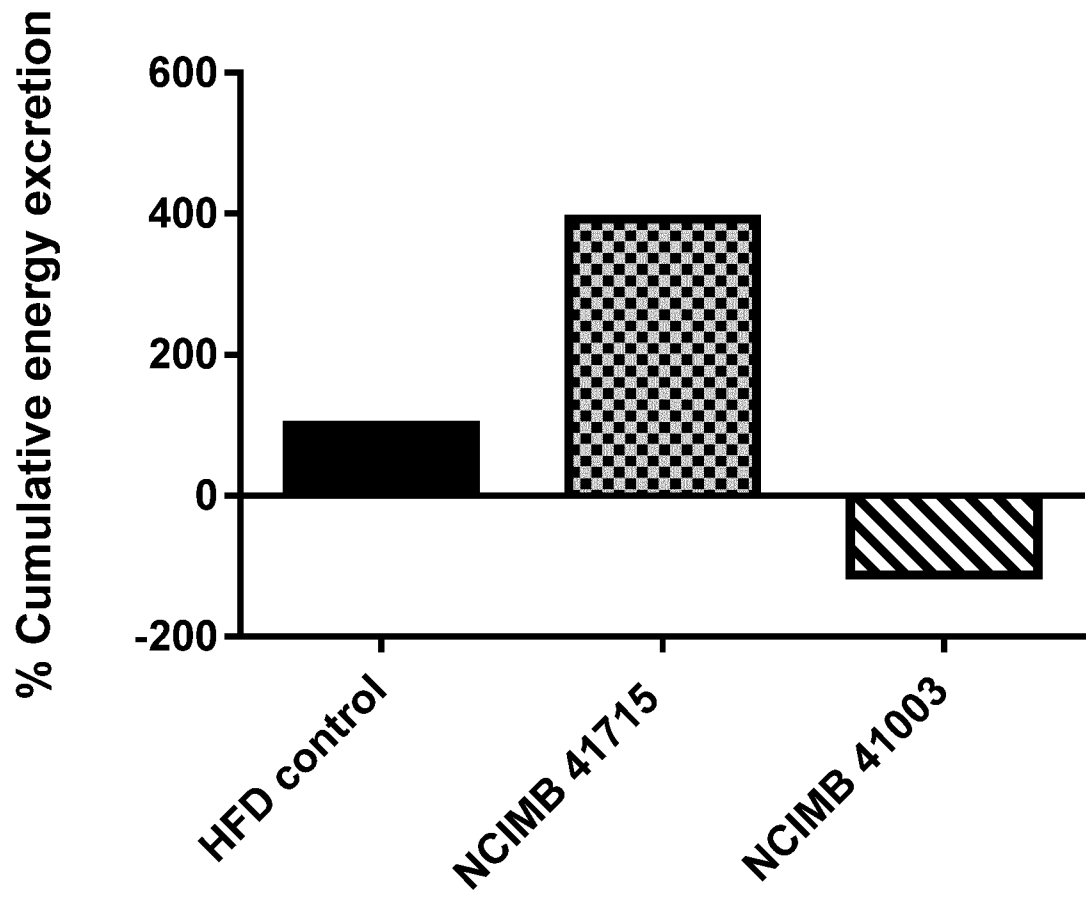
Fig. 15

## INTERNATIONAL SEARCH REPORT

International application No

PCT/EP2016/080454

## A. CLASSIFICATION OF SUBJECT MATTER

INV. A61K35/745

ADD.

According to International Patent Classification (IPC) or to both national classification and IPC

## B. FIELDS SEARCHED

Minimum documentation searched (classification system followed by classification symbols)

A61K

Documentation searched other than minimum documentation to the extent that such documents are included in the fields searched

Electronic data base consulted during the international search (name of data base and, where practicable, search terms used)

EPO-Internal, BIOSIS, Sequence Search, EMBASE, INSPEC, WPI Data

## C. DOCUMENTS CONSIDERED TO BE RELEVANT

Category*	Citation of document, with indication, where appropriate, of the relevant passages	Relevant to claim No.
Y	WO 2010/055499 A2 (ALIMENTARY HEALTH LTD [IE]; PROCTER & GAMBLE [US]; VAN SINDEREN DOUWE) 20 May 2010 (2010-05-20) pages 56, 70; figures 2-5, 13 -----	1-25
Y	WO 2011/058535 A1 (ALIMENTARY HEALTH LTD [IE]; O'MAHONY LIAM [IE]; KIELY BARRY [IE]; CRYA) 19 May 2011 (2011-05-19) example 8 ----- -/--	1-25



Further documents are listed in the continuation of Box C.



See patent family annex.

## \* Special categories of cited documents :

"A" document defining the general state of the art which is not considered to be of particular relevance

"E" earlier application or patent but published on or after the international filing date

"L" document which may throw doubts on priority claim(s) or which is cited to establish the publication date of another citation or other special reason (as specified)

"O" document referring to an oral disclosure, use, exhibition or other means

"P" document published prior to the international filing date but later than the priority date claimed

"T" later document published after the international filing date or priority date and not in conflict with the application but cited to understand the principle or theory underlying the invention

"X" document of particular relevance; the claimed invention cannot be considered novel or cannot be considered to involve an inventive step when the document is taken alone

"Y" document of particular relevance; the claimed invention cannot be considered to involve an inventive step when the document is combined with one or more other such documents, such combination being obvious to a person skilled in the art

"&amp;" document member of the same patent family

Date of the actual completion of the international search

14 March 2017

Date of mailing of the international search report

31/03/2017

Name and mailing address of the ISA/

European Patent Office, P.B. 5818 Patentlaan 2  
NL - 2280 HV Rijswijk  
Tel. (+31-70) 340-2040,  
Fax: (+31-70) 340-3016

Authorized officer

Ury, Alain

## INTERNATIONAL SEARCH REPORT

International application No

PCT/EP2016/080454

C(Continuation). DOCUMENTS CONSIDERED TO BE RELEVANT		
Category*	Citation of document, with indication, where appropriate, of the relevant passages	Relevant to claim No.
Y	DI GIOIA DIANA ET AL: "Bifidobacteria: their impact on gut microbiota composition and their applications as probiotics in infants", APPLIED MICROBIOLOGY AND BIOTECHNOLOGY, SPRINGER, DE, vol. 98, no. 2, 28 November 2013 (2013-11-28), pages 563-577, XP035328401, ISSN: 0175-7598, DOI: 10.1007/S00253-013-5405-9 [retrieved on 2013-11-28] page 572 - page 573; table 4 -----	1-25
Y	MICHELE MALAGUARNERA ET AL: "Bifidobacterium longum with Fructo-Oligosaccharides in Patients with Non Alcoholic Steatohepatitis", DIGESTIVE DISEASES AND SCIENCES, KLUWER ACADEMIC PUBLISHERS-PLENUM PUBLISHERS, NE, vol. 57, no. 2, 8 September 2011 (2011-09-08), pages 545-553, XP035005634, ISSN: 1573-2568, DOI: 10.1007/S10620-011-1887-4 abstract page 552, last paragraph -----	1-25
Y	US 2013/261071 A1 (GRANT RAYMOND ALAN [US] ET AL) 3 October 2013 (2013-10-03) the whole document -----	1-25
A	JIAN SHEN ET AL: "The gut microbiota, obesity and insulin resistance", MOLECULAR ASPECTS OF MEDICINE., vol. 34, no. 1, 1 February 2013 (2013-02-01), pages 39-58, XP055246628, GB ISSN: 0098-2997, DOI: 10.1016/j.mam.2012.11.001 the whole document -----	1-25
A	FRANCISCA PEÑA ET AL: "Effect of the Synbiotic (<i>B. animalis</i>spp. <i>lactis</i>Bb12 + Oligofructose) in Obese Subjects. A Randomized, Double-Blind, Controlled Clinical Trial", JOURNAL OF FOOD AND NUTRITION RESEARCH, vol. 2, no. 8, 11 August 2014 (2014-08-11), pages 491-498, XP055317466, ISSN: 2333-1119, DOI: 10.12691/jfnr-2-8-10 the whole document -----	1-25

# INTERNATIONAL SEARCH REPORT

Information on patent family members

International application No

PCT/EP2016/080454

Patent document cited in search report	Publication date	Patent family member(s)	Publication date
WO 2010055499	A2	20-05-2010	
		AU 2009315298 A1	20-05-2010
		CA 2741942 A1	20-05-2010
		CA 2852479 A1	20-05-2010
		CA 2852487 A1	20-05-2010
		CN 102984955 A	20-03-2013
		EP 2352389 A2	10-08-2011
		ES 2566496 T3	13-04-2016
		MX 339907 B	14-06-2016
		RU 2011120271 A	20-12-2012
		US 2010183559 A1	22-07-2010
		WO 2010055499 A2	20-05-2010
-----			
WO 2011058535	A1	19-05-2011	
		AU 2010317422 A1	31-05-2012
		AU 2015200833 A1	12-03-2015
		CA 2779418 A1	19-05-2011
		CN 102946891 A	27-02-2013
		EP 2498789 A1	19-09-2012
		ES 2595444 T3	30-12-2016
		RU 2012117973 A	20-12-2013
		US 2012276143 A1	01-11-2012
		WO 2011058535 A1	19-05-2011
-----			
US 2013261071	A1	03-10-2013	
		AU 2008246968 A1	13-11-2008
		BR PI0811451 A2	04-11-2014
		CA 2686314 A1	13-11-2008
		CN 101835806 A	15-09-2010
		CO 6251326 A2	21-02-2011
		EP 2176299 A1	21-04-2010
		JP 2010526055 A	29-07-2010
		KR 20100020938 A	23-02-2010
		RU 2009140353 A	10-06-2011
		US 2011046084 A1	24-02-2011
		US 2013261071 A1	03-10-2013
		WO 2008135959 A1	13-11-2008
		ZA 200907742 B	28-07-2010
-----			