

United States Patent [19]

Wexler

[11] Patent Number: **Des. 285,159**

[45] Date of Patent: **** Aug. 19, 1986**

[54] **COMBINED PROTECTIVE CAKE COVER AND CANDLE HOLDER**

[76] Inventor: **Ethel Wexler, 95 Key Pl., Tappan, N.Y. 10983**

[**] Term: **14 Years**

[21] Appl. No.: **544,202**

[22] Filed: **Oct. 21, 1983**

[52] U.S. Cl. **D7/83**

[58] Field of Search **D7/71, 83; 431/292, 431/295; D26/9, 10, 12**

[56] **References Cited**

U.S. PATENT DOCUMENTS

D. 256,844 9/1980 Conn D7/83 X
1,125,855 1/1915 Mapes 431/295

2,758,458 8/1956 Carlson D7/83 X
2,811,030 10/1957 Tannahill 431/292
2,960,770 11/1960 Valenta 431/295 X
3,819,455 6/1974 MacKendrick 431/295 X

Primary Examiner—Bernard Ansher

Assistant Examiner—Terry Pfeffer

[57] **CLAIM**

The ornamental design for a combined protective cake cover and candle holder, substantially as shown and described.

DESCRIPTION

FIG. 1 is a top plan view of a combined protective cake cover and candle holder showing my new design; FIG. 2 is a side elevation thereof; FIG. 3 is a bottom plan view thereof; and FIG. 4 is an enlarged cross-section taken along the line 4—4 of FIG. 1.

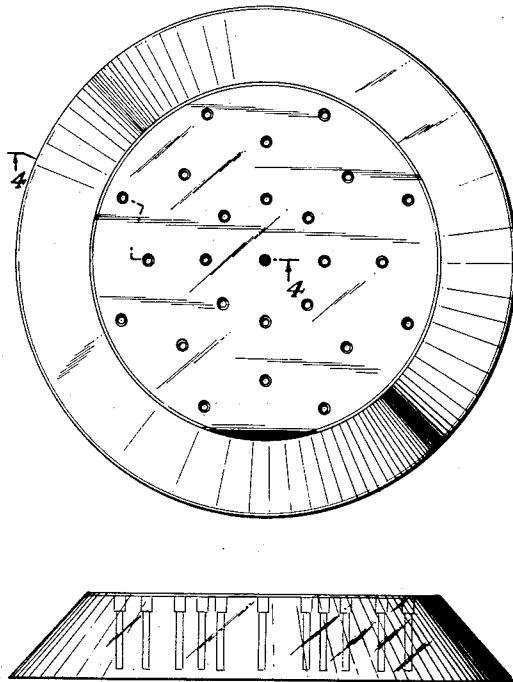

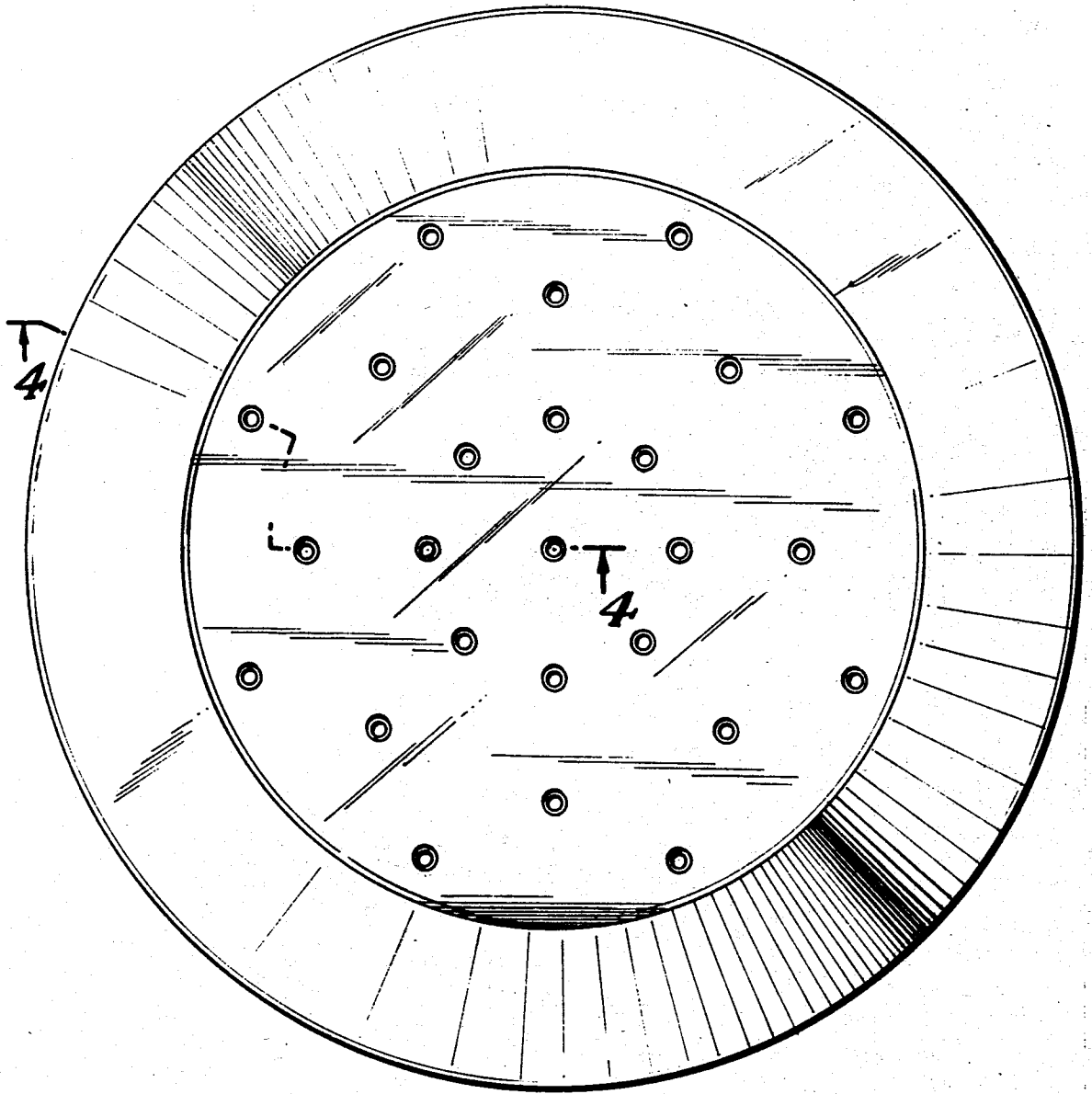

FIG. 1

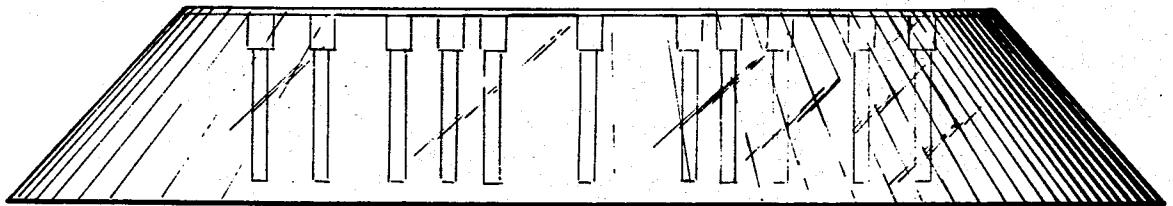

FIG. 2

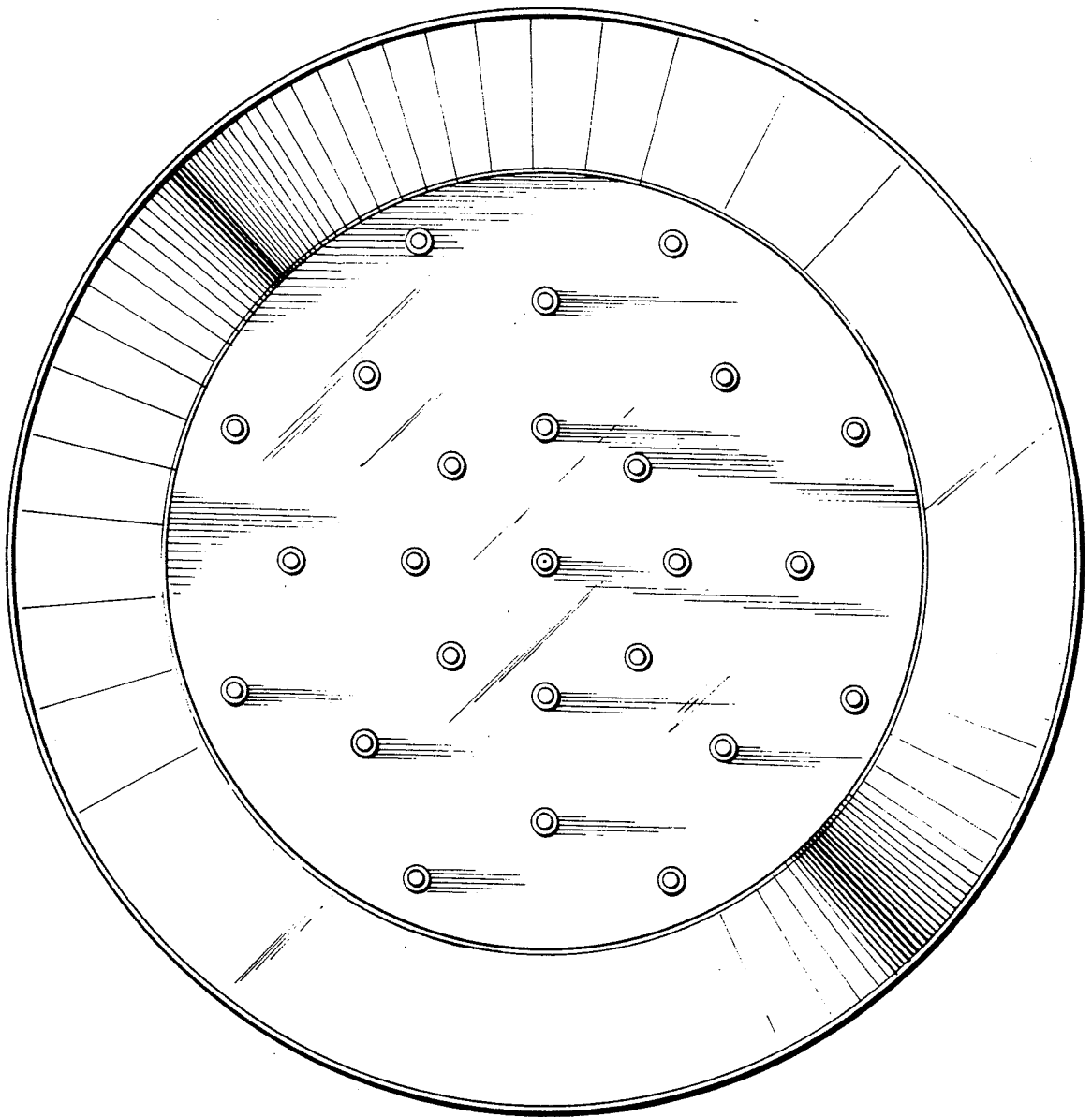

FIG. 3

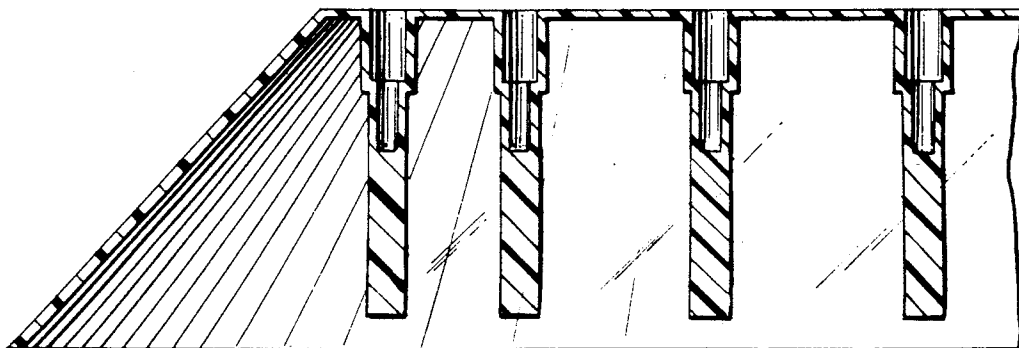

FIG. 4