

United States Patent [19].
Mitsui

[11] **Patent Number: Des. 305,381**
[45] **Date of Patent: ** Jan. 9, 1990**

[54] **SHOE SOLE**

[75] **Inventor: Shigeyuki Mitsui, Kobe, Japan**

[73] **Assignee: Asics Corporation, Kobe, Japan**

[**] **Term: 14 Years**

[21] **Appl. No.: 13,622**

[22] **Filed: Feb. 11, 1987**

[30] **Foreign Application Priority Data**

Aug. 12, 1986 [JP] Japan 61-31765

[52] **U.S. Cl.** **D2/320**

[58] **Field of Search** D2/264, 265, 274, 311,
D2/317-321; 36/25 R, 28, 29, 32 R, 43, 59 R,
59 C

[56]

References Cited

U.S. PATENT DOCUMENTS

D. 292,541	11/1987	Kelley	D2/320
D. 294,656	3/1988	Liggett et al.	D2/320
D. 295,460	5/1988	Hase et al.	D2/320
D. 295,461	5/1988	Hase et al.	D2/320

Primary Examiner—Louis S. Zarfes
Attorney, Agent, or Firm—Oblon, Spivak, McClelland,
Maier & Neustadt

[57]

CLAIM

The ornamental design for a shoe sole, as shown.

DESCRIPTION

FIG. 1 is a bottom plan view of a shoe sole showing my new design;

FIG. 2 is a top plan view;

FIG. 3 is a left side elevational view;

FIG. 4 is a right side elevational view;

FIG. 5 is a front elevational view; and

FIG. 6 is a rear elevational view.

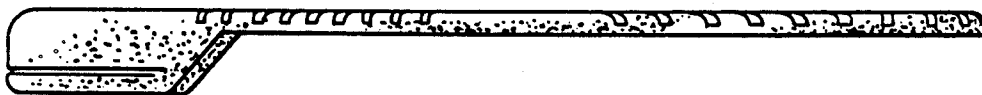
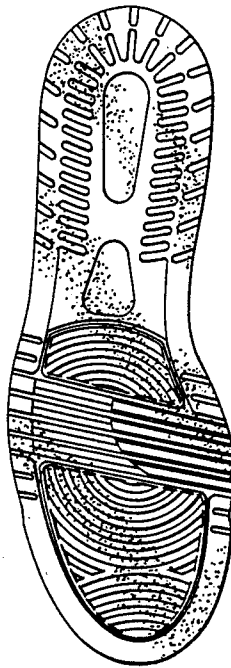

Fig. 1

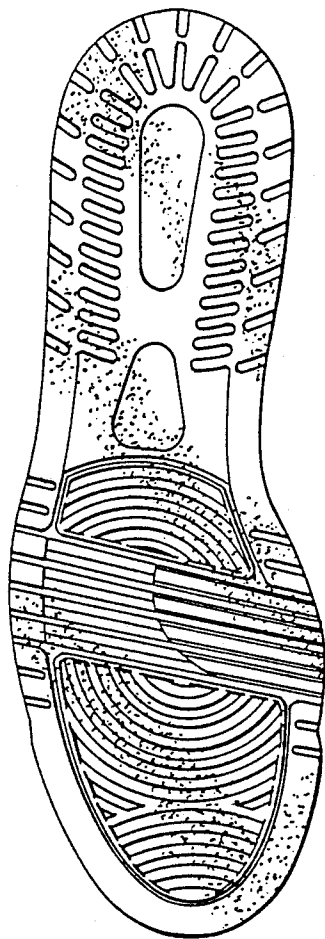

Fig. 2

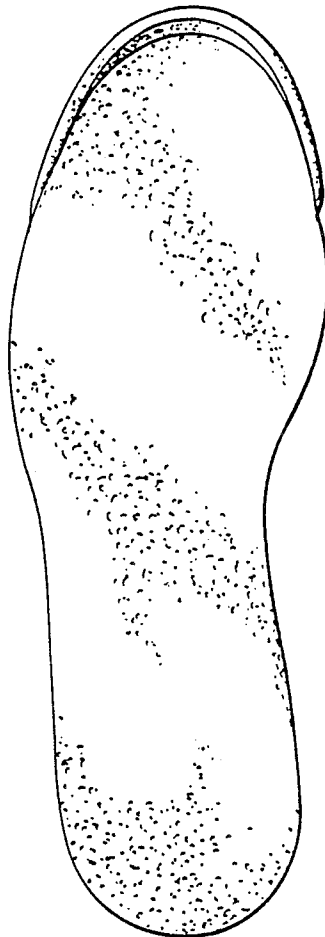

Fig. 3

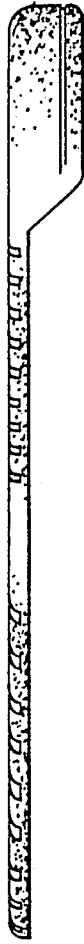

Fig. 4



Fig. 5



Fig. 6

