

(19)  
(12)

(KR)  
(A)

(51) 。 Int. Cl.7  
F25B 1/00

(11)  
(43)

10-2004-0099722  
2004 12 02

(21) 10-2003-0031794  
(22) 2003 05 20

(71) 20

(72) 3가1 16/3

(74)  
:

(54)

/ ; ;

6

, , , , ,

1 가 ,  
2 ,  
3 ,  
4 가 ,  
5 가 ,  
6 ,

7

8

9

< >

51,52,53,54,61,62,63,64: 80: 1

83: 가 84: 1

85,86: 90: 2

93: 2 94: 3

100:

101,102,103,104,111,112,113,114:

120,130: 140: /

150: 151,152,153,154:

155: 156,157,158,159:

200: 202,204,206,208:

212,214: 220:

222,224,226,228: 232,234,236,238:

242,244,246,248:

1 가 , 2  
3

1 3 (1,2,3,4) 가  
(8)가 (6) ,

) , (20) (22) , (22) (24) (22)  
8) (22) (26) , (26) (2)  
(34) (32) , (32) (30) ,  
(8) , (34) (8) (36) (34)  
(40)가  
(22) 가 , (22) , (30)  
(22) (24) (22) , 가  
(22)  
(36a,36b,36c,36d) (30) (34) (26) (8)  
(34) (30) (38) (8)  
(1,2,3,4)  
42  
(1,2,3,4) 가 , 2  
34) (22) (34) (4)  
0) (40) (1,2,3,4)  
(8) (8)  
(1,2,3,4) (8)  
(26)  
(22)  
(1,2,3,4) 가 3 (22)  
(1,2,3,4) (8) (8)  
가 (1,2,3,4)  
(8) (40)  
(34) (13) (22)  
(26)  
(1,2,3,4) 1 3 (22)가 가 (22a,22b)  
(1,2,3,4) (22a,22b) (22a) (1,2,3,4)  
가 (22a,22b)가 (22a,22b)  
(34), (32) (20) (22a,22b), (1,2,  
3,4) 가 (20,20 )  
(1,2,3,4,1 ,2 ,3 ,4 ) (20,20 )  
(22a,22b,22a ,22b ) (1,2,3,4,1 ,2 ,3 ,4 )  
(22a,22b,22a ,22b ) (1,2,3,4  
,1 ,2 ,3 ,4 )  
(1,2,3,4,1 ,2 ,3 ,4 ) (20,20 )  
(20,20 ) (1,2,3,4,1 ,2 ,3 ,4 )  
(20,20 ) (1,2,3,4,1 ,2 ,3 ,4 )

(22a,22b,22a ,22b ) (1,2,3,4,1 ,2 ,3 ,4 )  
 , (22a,22b,22a ,22b ) (22a) (22b,22a ,22b )  
 , (22a,22b,22a ,22b ) ,

5 가 , 6  
 , 7

64) , (100) (80,90) , 5 7 (51,52,53,54,61,62,63,64) (51,52,53,54,61,62,63, (80,90)

(100) 6 7 (51,52,53,54,61,62,63,64)  
 (101,102,103,104,111,112,113,114) , (80,90)  
 (120,130) , (101,102,103,104,111,112,113,114) (120,130 )  
 / (140) (51,52,53,54,61,62,63,64)  
 (80,90)

(51,52,53,54,61,62,63,64) (140)  
 (80,90) (80,90) (140) (

(51,52,53,54,61,62,63,64) (51,52,53,54,61,62,63,64)  
 가 (72) , (51,52,53,54,61,62,63,64)  
 (74)가

2 (80,90) (80,90) 8 (51,52,53,54,61,62,63,64) , ,  
 (51,52,53,54,61,62,63,64)

1 (80) 5 7 , (82) ,  
 (81) , (81) (83,84) , (83,84) (83a,84a)  
 (83,84) (85,86)

(83,84) 가 , , (85,86)  
 (83,84) (83b,84b) , 가

(83,84) 가 가 (83) , 1 (84)  
 (51,52,53,54,61,62,63,64) 가 가 1 2 가  
 가 (83) (51,52,53,54,61,62,63,64) , (51,52,5

3,54,61,62,63,64) 가 (51,52,53,54,61,62,63,64) 3  
 4 가 가 (83) 1 (84)가 .

87a 1 (80) 가 (83) 1 (84)  
 (83b,84b) 가 (83) 1 (84)  
 (51,52,53,54,61,62,63,64) 87b 1 (80) (85,86)  
 가 (74) (82)  
 , 87c 1 (80)

88a (82) (72) (100)  
 (82) 88b 1 (80)

89 가 (83) 1 (84) (83a,83b)

2 (90) 5 7 (93,94)  
 (91), (92), (95,96), (97a), (97b), (97c),  
 (98b), (99) 1 (80)

2 (90) 2, 3 (93,94) (51,52,53,54,  
 61,62,63,64) 2, 3 (93,94)가 .

(51,52,53,54,61,62,63,64) 가 (84) 5 6 가 (51,52,53  
 ,54,61,62,63,64) 가 (83) 1 (84) 2 (93)가 , 7 8 가 (83,84,93,94)  
 가 (83), 1 (84), 2 (93) 3 (94)가

, (80,90) (83,84,93,94) (83,84,93  
 ,94) (150) .

(150) 가 (83) 1 (84) 2 (93) 3  
 (94) (83,84,93,94) (83,84,93,94) (83,84,93,94  
 ) (83,84,93,94)  
 3,154) , (80,90) (151,152,153,154)  
 (155)

(150) (85,86) (83,84,93,94)  
 (83b,84b,93b,94b) (156,157,158,159)

(150) (155) 1 (155a,  
 155b) , (156,157,158,159) 2 (156a,157a,158a,159a)

(51,52,53,54,61,62,63,64) 가 (51,52,53,54,61,62,6  
 3,64) 1 가 (80) 1 (83) , 2 1 (80) 가 (83)  
 , 1 (80) 1 (83) , 2 (90) 2,3 (93,94)가

가 (83) (85) (83a) 가

가 (72) 가 (87b) (82) (88a)  
 가 (83) (72) (83)  
 (83b) (85) 가 (83) (156) 가 (83)  
 가 (83) 가 (83)  
 가 (83) (155) 가 (83) (151) (152,153,154)  
 155) 1,2,3 (84,93,94) 1,2,3 (84,93,94)  
 3,64) 1 가 (51,52,53,54,61,62,63,64) 가 (51,52,53,54,61,62,63,64) (83)  
 1,2,3 (84,93,94) (151,152,153,154) (155) (150)  
 (84,93,94)가 (51,52,53,54,61,62,63,64)가 2 (83,84,93,94) 1,2,3  
 (151,152,153,154) (155)  
 8 9 (83,84,93,94)  
 (200)  
 04,206,208) (200) (83,84,93,94) (83a,84a,93a,94a) (202,2  
 (212,214) (80,90) (202,204,206,208) (212,214)  
 ) (220)  
 (200) (85,86,95,96) (212,214)  
 (222,224,226,228)  
 ,238) (200) (83,84,93,94) (232,234,236  
 (202,204,206,208) (242,244,246,248)  
 222,224,226,228) 1 (80) 2 (85,86,95,96) (212,214) ( 가  
 (212,214) (220) 1 (80) 2 (90)  
 (232,234,236,238) (83,84,93,94) ( )  
 2,244,246,248) (232,234,236,238) (83,84,93,94) (212,214) (24  
 가 (83) 가 (83)  
 (83b) (202) (242) (242) (212,214)  
 (83b) 가 (83) 가 (83)

, 가 (83) 가 (83) 가 (83b) (83) (202) (242)  
, 가 (83) .

가 , 가 ,  
, ,  
.

, 가 가 가 ,  
, 가 ,

, , ,  
, , ,  
, , 가 ,

, 가 ,  
, , ,  
, , ,  
, , ,

, 가 ,  
, 가 ,

(57)

1.

;

;

1 2.

,  
가 가 가 ,  
.

1 3.

,  
가  
.

1 4.

,

1 5.

,

5 6.

,

1 7.

,

7 8.

,

5 9. 8

,

5 10. 8

,



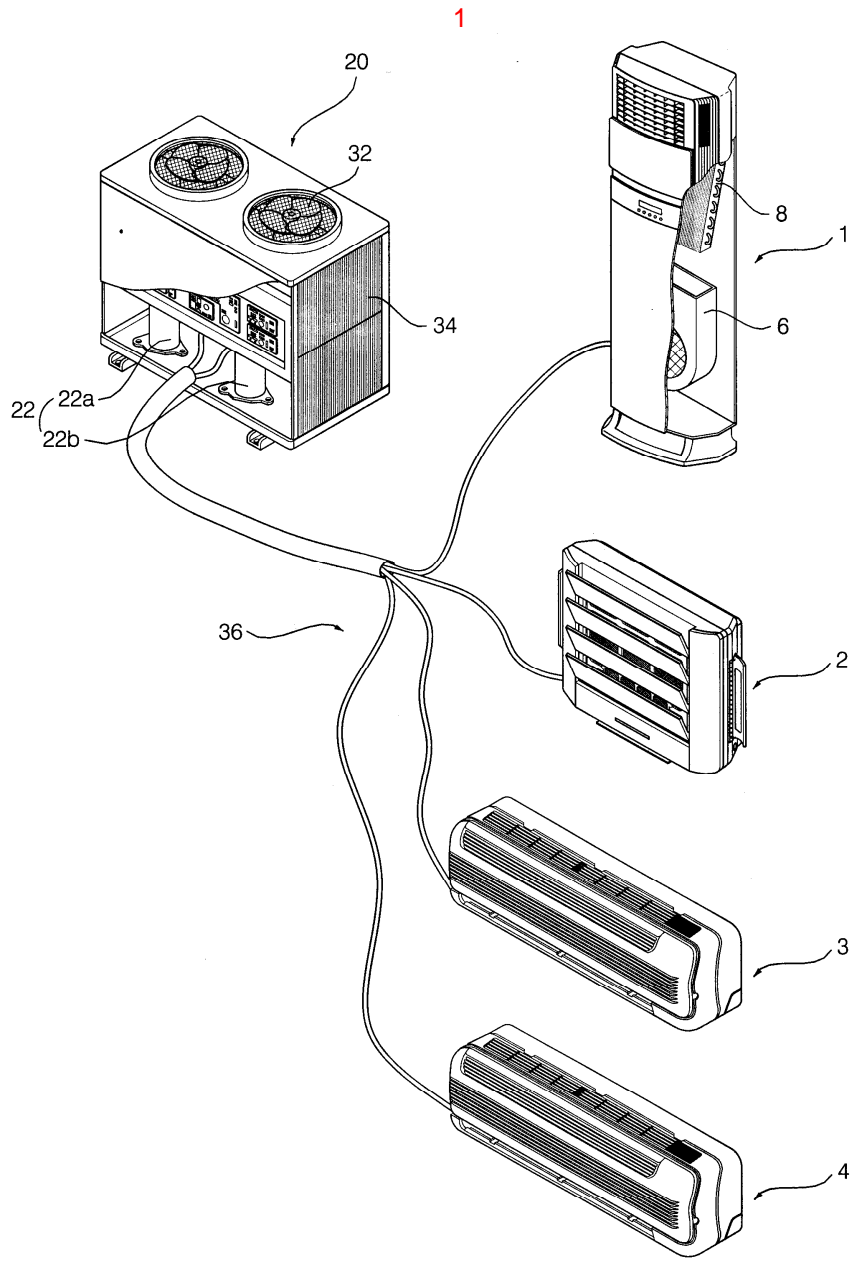

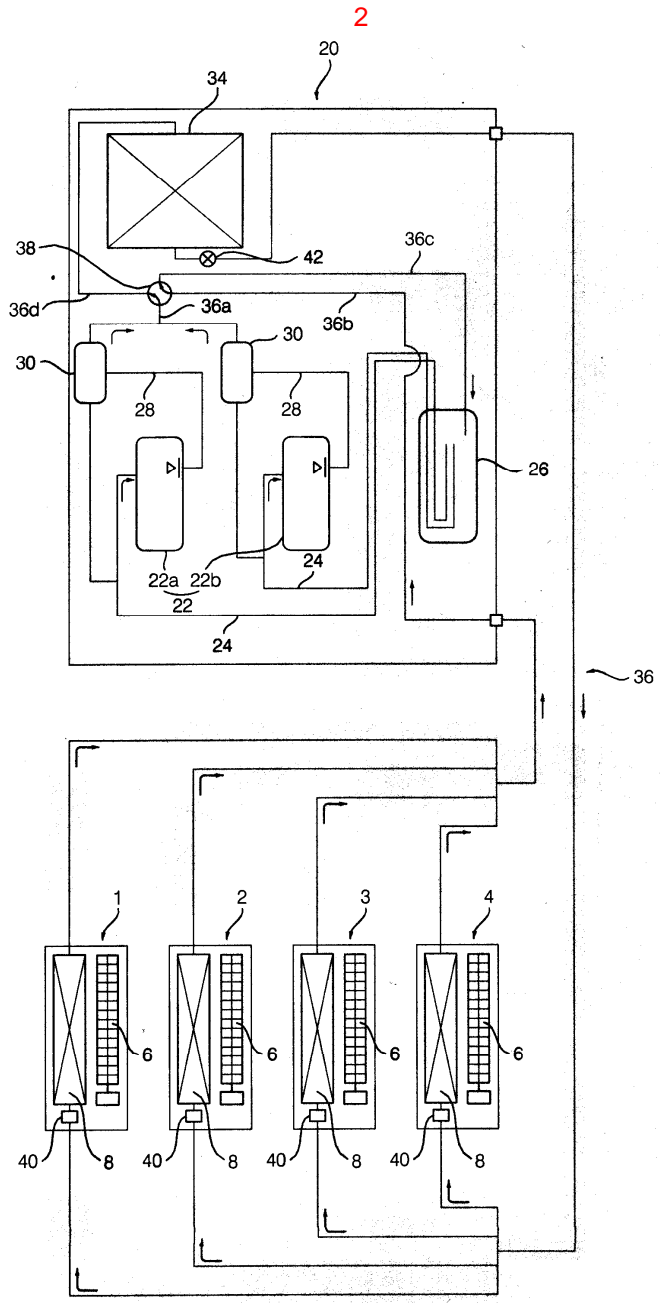

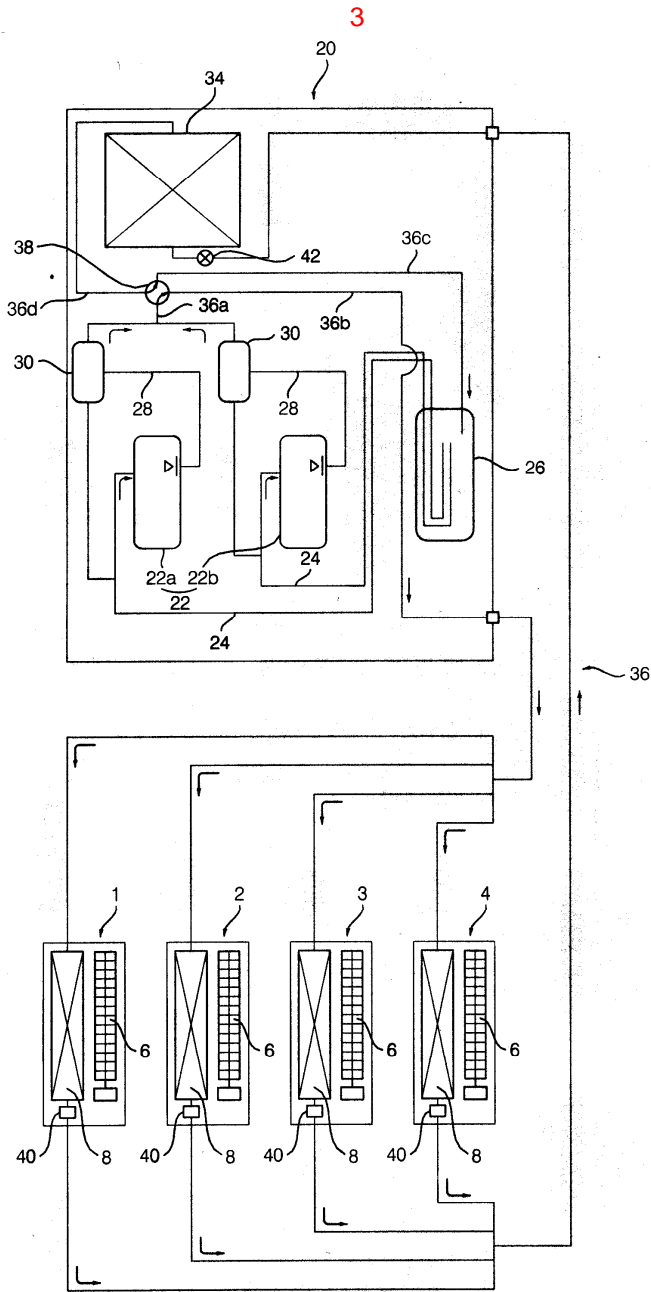

4

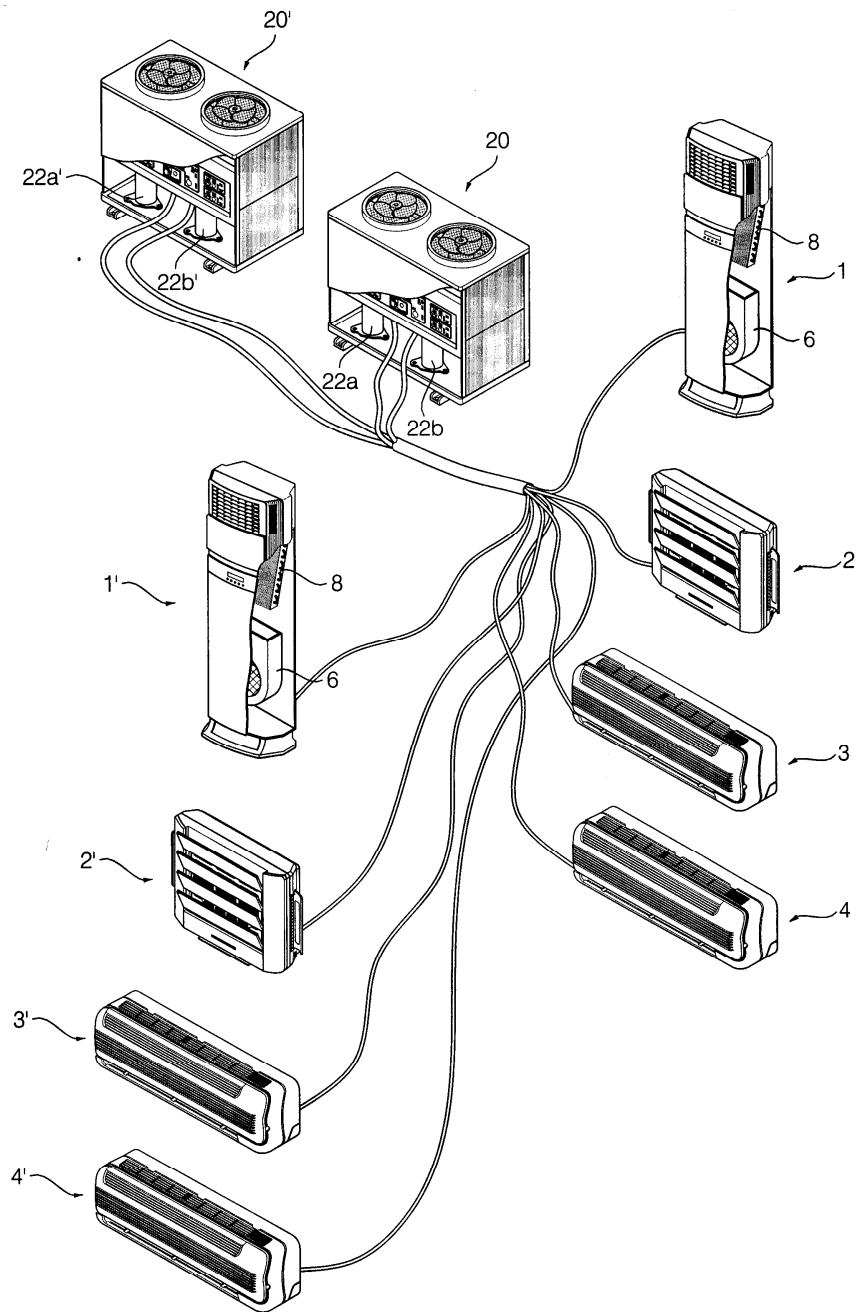

5

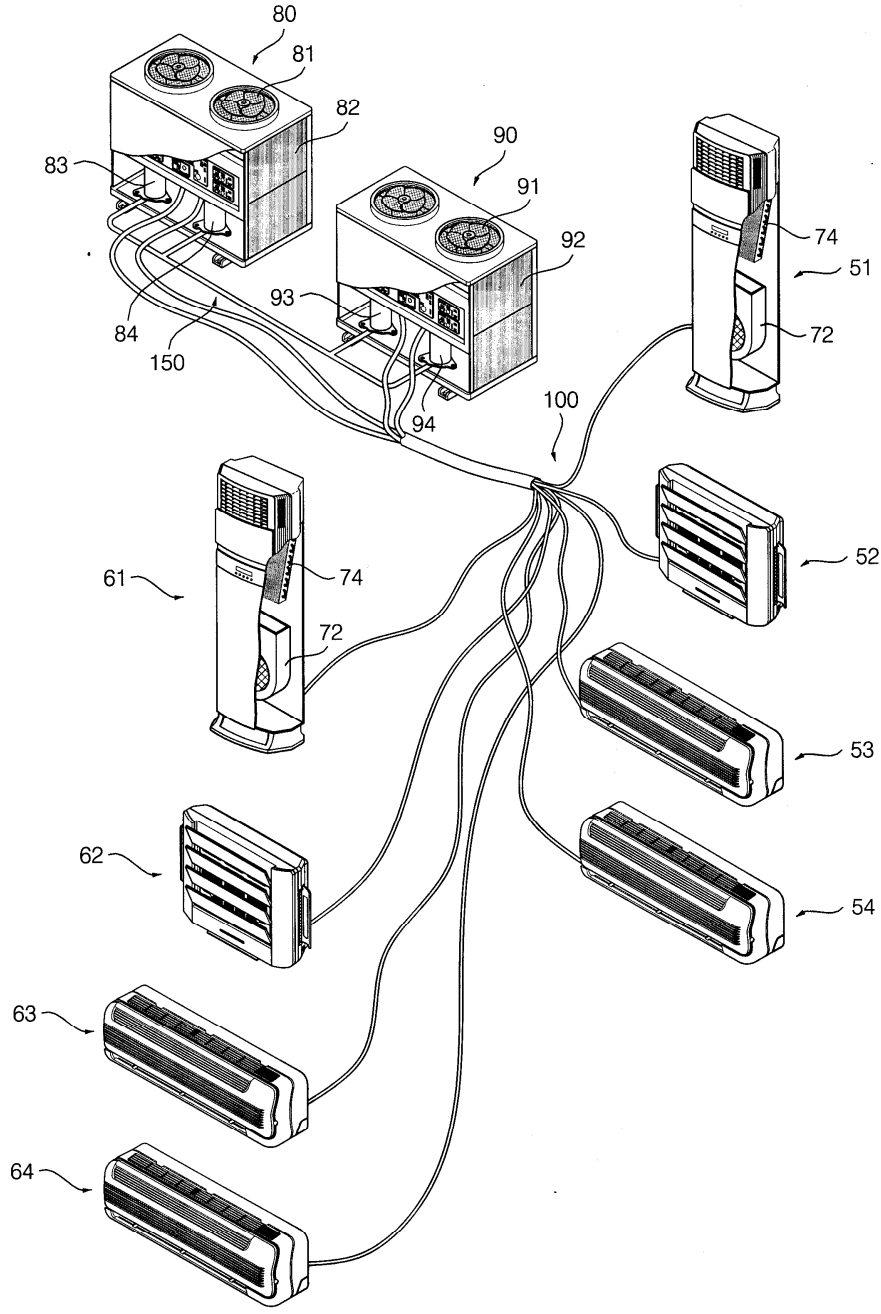

6

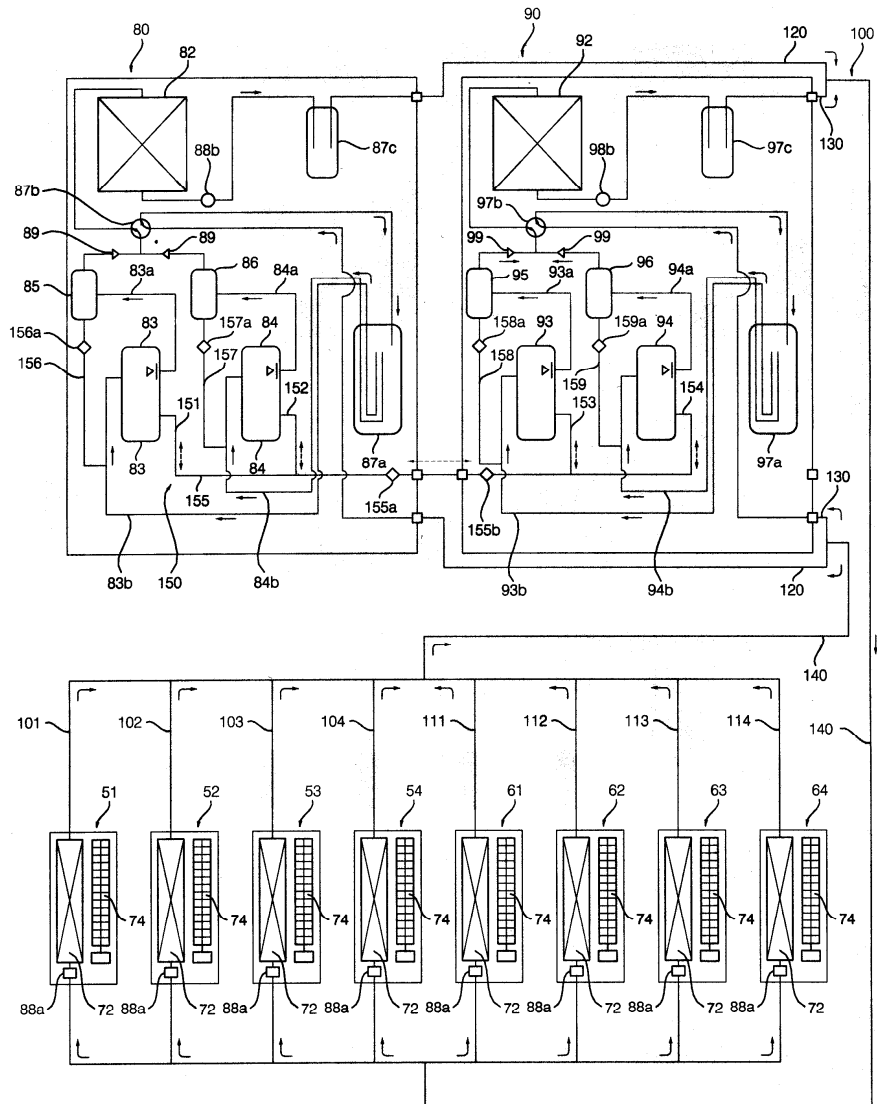

7

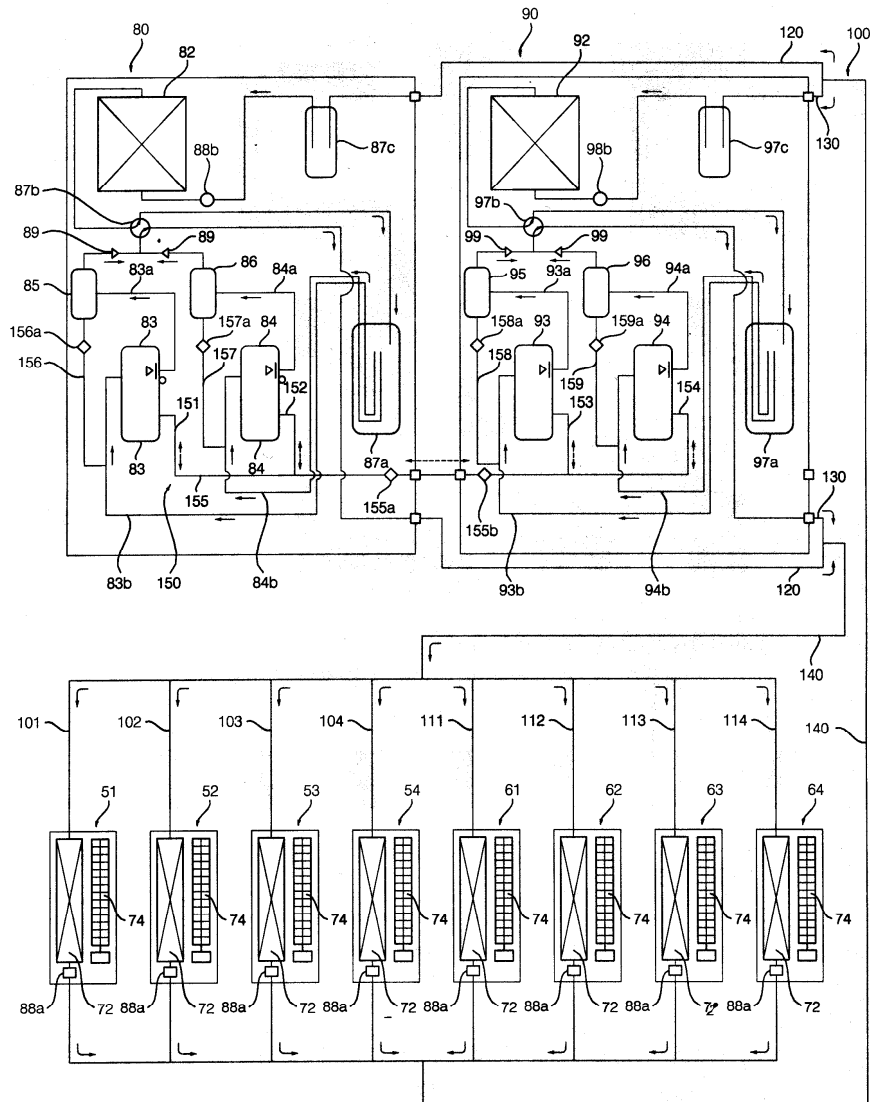

8

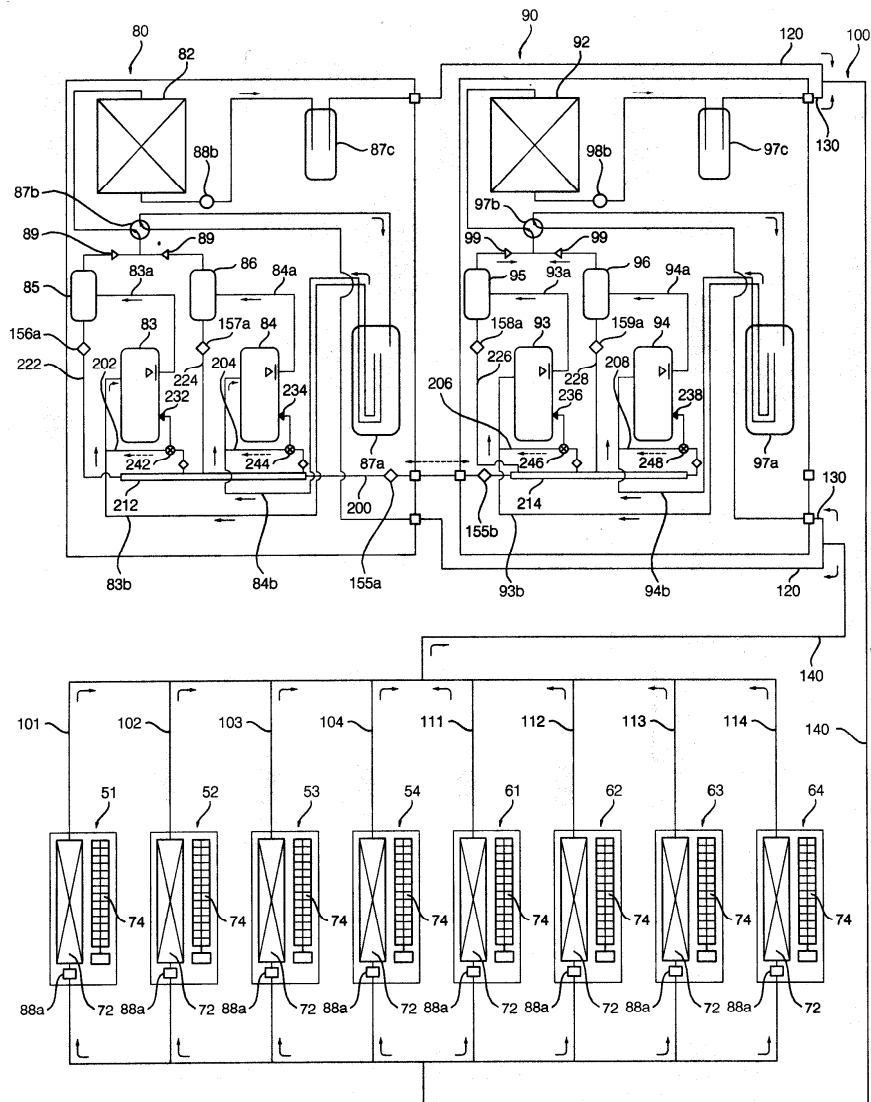



9

