

(19) World Intellectual Property Organization
International Bureau



(43) International Publication Date
8 May 2008 (08.05.2008)

PCT

(10) International Publication Number
WO 2008/052607 A2

(51) International Patent Classification: Not classified

(21) International Application Number:
PCT/EP2007/006423

(22) International Filing Date: 19 July 2007 (19.07.2007)

(25) Filing Language: English

(26) Publication Language: English

(30) Priority Data:
60/856,032 2 November 2006 (02.11.2006) US
60/858,353 13 November 2006 (13.11.2006) US

(71) Applicant: **REDMERE TECHNOLOGY LTD.** [IE/IE];
2B Fingal Bay Business Park, Balbriggan, Co. Dublin (IE).

(72) Inventors: **KEADY, Aidan, Gerard**; 16, The Meadows,
Oldtown Mill, Celbridge, Co. Kildare (IE). **KEANE,
John, Anthony**; 11 Ardfield Green, Grange, Douglas, Co.
Cork (IE). **REA, Judy, Ann**; 5, Ard Keale, Mount, Oval
Village, Rochestown, Co. Cork (IE). **GRIFFIN, Ben-
jamin**; Knockgorm, Midleton, Co. Cork (IE). **HORAN,
John, Martin**; 44 Lindville, Blackrock, Co. Cork (IE).

(81) Designated States (*unless otherwise indicated, for every kind of national protection available*): AE, AG, AL, AM, AT, AU, AZ, BA, BB, BG, BH, BR, BW, BY, BZ, CA, CH, CN, CO, CR, CU, CZ, DE, DK, DM, DO, DZ, EC, EE, EG, ES, FI, GB, GD, GE, GH, GM, GT, HN, HR, HU, ID, IL, IN, IS, JP, KE, KG, KM, KN, KP, KR, KZ, LA, LC, LK, LR, LS, LT, LU, LY, MA, MD, ME, MG, MK, MN, MW, MX, MY, MZ, NA, NG, NI, NO, NZ, OM, PG, PH, PL, PT, RO, RS, RU, SC, SD, SE, SG, SK, SL, SM, SV, SY, TJ, TM, TN, TR, TT, TZ, UA, UG, UZ, VC, VN, ZA, ZM, ZW.

(84) Designated States (*unless otherwise indicated, for every kind of regional protection available*): ARIPO (BW, GH, GM, KE, LS, MW, MZ, NA, SD, SL, SZ, TZ, UG, ZM, ZW), Eurasian (AM, AZ, BY, KG, KZ, MD, RU, TJ, TM), European (AT, BE, BG, CH, CY, CZ, DE, DK, EE, ES, FI, FR, GB, GR, HU, IE, IS, IT, LT, LU, LV, MC, MT, NL, PL, PT, RO, SE, SI, SK, TR), OAPI (BF, BJ, CF, CG, CI, CM, GA, GN, GQ, GW, ML, MR, NE, SN, TD, TG).

Declaration under Rule 4.17:

— as to the identity of the inventor (Rule 4.17(i))

Published:

— without international search report and to be republished upon receipt of that report

(54) Title: A PROGRAMMABLE HIGH-SPEED CABLE WITH EMBEDDED POWER CONTROL

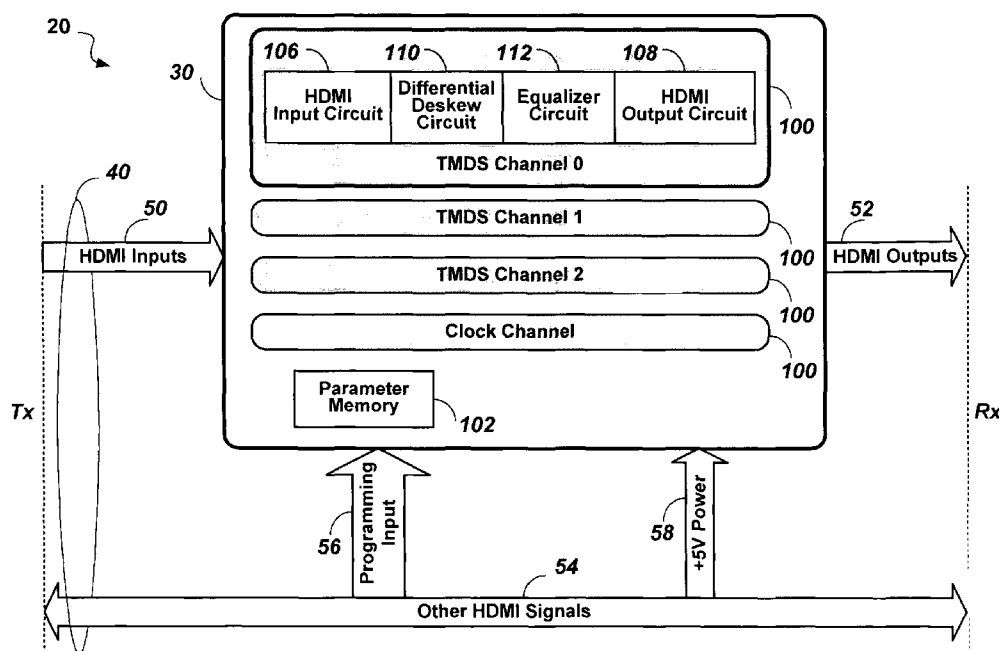

(57) **Abstract:** An HDMI cable carries high speed encoded data which are transmitted differentially over data channels, along with a clock. High-frequency loss and differential skew within a differential signal may be compensated by analog circuits embedded in the cable. These embedded circuits are tuned at production for best performance by observing the quality of the recovered analog signal. The embedded circuits are powered by a combination of power sources, both carried within the cable, and harvested from the high-speed signals themselves.

WO 2008/052607 A2

A PROGRAMMABLE HIGH-SPEED CABLE WITH EMBEDDED POWER CONTROL

FIELD OF THE INVENTION

The present invention relates to high speed cables that carry serially encoded differential signals between electronic equipments, and in particular, multi-conductor cables interconnecting audio-visual equipment.

BACKGROUND OF THE INVENTION

The distribution of television signals has increasingly become based on digital methods and digitally encoded forms of video and audio signals. At the same time, higher resolution (high definition TV) has become available in the market place, commensurate with larger and higher definition displays. To meet the requirement of interconnecting such high definition displays with digital signal sources such as Digital Versatile Disc (DVD) players and receivers/decoders for digital satellite and digital cable distribution of video material, a digital interface standard has evolved, known as the High-Definition Multimedia Interface (HDMI). A detailed specification for HDMI can be obtained from the "hdmi.org" website. The HDMI specification currently available and used in this application is HDMI specification version 1.3 dated June 22, 2006, which is incorporated herein by reference. This HDMI standard can be employed for connecting digital video sources to digital video sinks over a cable that carries a number of digital signals and a clock signal.

The inherent characteristics and manufacturing imperfections of high-speed differential signaling cables such as may be used to carry HDMI signals have an adverse effect on the high-speed signals carried by the cable.

For example, any cable has a limited bandwidth and therefore acts as a low pass filter. The bandwidth of the cable is related to its length, the longer the cable the greater the filtering effect and the lower its bandwidth. As a result, high-frequency signals passing through the cable are attenuated, and their edges become less sharp. This leads to an increased risk of misinterpreting the received data at the receiver end of the cable, especially for long cables and high-speed data.

Figures 1A-1C illustrate the effect of the limited bandwidth of a cable on the transmitted signals. Figure 1A illustrates a high-speed signal to be transmitted through a high-speed cable, Figure 1B shows a distorted bandwidth-limited signal received at the receiver end of the cable (before equalization), and Figure 1C shows the received signal at the receiver end after equalization. As seen from Figure 1B, the signal edges are slowed and short pulses are narrowed,

not reaching the full transmitted amplitude.

Differential signaling cables are commonly used to carry high-speed digital signals in differential form, that is pulses of opposing polarities are transmitted on the two strands of the cable. The differential signal carried over such cables may be warped, that is the two signal components (positive and negative polarities $V+$ and $V-$) are skewed in time with respect to each other (differential skew), further distorting the received signal.

The impact of differential skew is depicted in timing diagrams in **Figures 2A and 2B**.

Figure 2A shows an example timing diagram of the two single ended signal components ($V+$, $V-$) of the differential data on an HDMI channel, as it may be transmitted by an HDMI source into a cable. A timing diagram of the corresponding differential signal ($V_{diff-xmit}$) in Fig. 2A illustrates the corresponding differential signal that is clean and easily interpreted.

Figure 2B shows an example timing diagram of the two single ended signal components ($V+$ and $V-del$) of the differential data on an HDMI channel, as it might be received at the end of a cable. For the sake of clarity, only the effect of the differential skew is shown in Fig. 2B. The signals $V+$ and $V-$ are skewed in time with respect to each other. The negative signal component $V-$ is delayed with respect to the signal component $V+$ by a differential skew delay of T_d . A timing diagram of the corresponding distorted differential signal ($V_{diff-rcv}$) in Fig. 2B illustrates that, as a consequence of the differential skew, the differential signal $V_{diff-rcv}$ is significantly distorted with clearly visible plateaus in the signal where the differential signal is zero (0). These plateau regions can only be interpreted as noise by the receiver, the result of which is to reduce the width of the window of valid data. This reduction is seen as a closure of the receive data eye and directly compromises the channel quality. The amount of differential skew delay (T_d) depends on the characteristics of each individual cable, and is basically constant.

Earlier approaches to improving cable quality so far have been limited to embedded passive equalizer circuits within the cable, which boost high frequencies of the signals attenuated in the cable. Such equalizers are fixed to compensate for a fixed cable length.

While the equalization required for a given cable depends largely on the length of the cable, other characteristics of high-speed signaling cables such as the differential skew, being more random, may vary substantially between the cables.

Accordingly, there is a need in the industry for the development of an improved high-speed signaling cable, which would provide improved signal characteristics.

Earlier High-Definition Multimedia Interface (HDMI) signal boosters that can be used to boost HDMI signals use external power inputs, see e.g. Long Reach™ product of Gennum corporation, which can be found at www.gennum.com/ip/pdf/gs8101.pdf. As a result, they

cannot be embedded in a standard HDMI cable. A more recent development is a stand-alone "super booster" that can be inserted inline with a cable, and is also available integrated in an HDMI cable, see references: Gefen Inc., http://www.gefen.com/kvm/product.jsp?prod_id=2939, including an advertisement of a standalone HDMI "super booster"; A manual for the standalone HDMI "super booster, which can be found at <http://www.gefen.com/pdf/EXT-HDMI-141SB.pdf>; and an advertisement for a cable with an integrated HDMI "super booster" <http://www.gefen.com/kvm/cables/hdmicables.jsp#hdmisb>

The possibility of embedding an active device within the cable is associated with a problem. Firstly, no power input may be available for such a device except through the cable, i.e. there is no provision for external power supplies. Secondly, in the case of the HDMI cable, there is not enough power available to power a simple signal regenerator, primarily because of the specification requirement to provide a termination voltage for the inputs. As a result, the embedded active device apparently cannot be powered as required.

In more detail, the main power requirement for an HDMI signal booster is the requirement to provide a termination voltage (3.3V) with the capability to source 12mA for each of three HDMI inputs. The power that is available from the cable comes from a 5V line, from which a maximum current of 5mA can be drawn (as per HDMI specification V1.3) when the sink device is active, i.e. the total available power is limited to 50mW. The combined power requirement of the input terminations on the other hand is approximately $12\text{mA} \times 3.3\text{V} \times 3 = 120\text{mW}$. Unfortunately, these requirements cannot be met in a standard HDMI cable in a simple way.

Accordingly, there is a need in the industry for the development of an improved signal booster with an improved power control circuit for embedded cable applications based on or more active devices, which would avoid or mitigate the above noted problem.

SUMMARY OF THE INVENTION

There is an object of the invention to provide an improved programmable cable with embedded power control and boost device as well as methods and systems for calibrating the cable.

According to one aspect of the invention there is provided a cable for connecting a transmitting data source device to a receiving data sink device and carrying differential data signals including: a boost device for boosting at least one of the differential data signals, the boost device comprising: an electronic circuit for obtaining at least some of the electrical power required to operate the boost device from the at least one of the differential data signals.

The differential data signals are differential High Definition Multi-Media Interface (HDMI) signals and include a plurality of Transition Minimized Differential Signaling (TMDS) encoded data channels and a clock channel.

The boost device includes: a differential input circuit for receiving one of the differential data signals from the data source device; and a differential output circuit for transmitting a boosted one of the differential data signals to the data sink device, wherein said at least some of the electrical power is obtained from the data source and sink devices.

The differential output circuit and the differential input circuit are connected in series so as to conduct a current from the data sink device to the data source device.

The differential output circuit and the differential input circuit are joined at an intermediate voltage node such that load current from the data sink device flows through the differential output circuit to the intermediate voltage node, and the intermediate voltage node is connected as the supply voltage for the differential input circuit.

The cable further includes a voltage boost circuit between the intermediate voltage node and a second intermediate voltage node supplying voltage for the differential input circuit.

The voltage boost circuit includes a switched capacitor and a 2-phase clock, the capacitors used for periodically transferring energy from the intermediate voltage node to the second intermediate voltage node.

The boost device further includes a processing block having a transfer function for processing the differential signal received by the differential input circuit and conveying the processed signal to the differential output circuit.

The cable further includes a power converter for converting the power for operating the processing block from an available higher voltage, the power converter comprising switched capacitors and a 2-phase clock, the switched capacitors used for transferring energy from the available higher voltage to the processing block.

According to another aspect of the invention, there is provided a method for providing power to a boost device in a cable connected between a transmitting data source device and a receiving data sink device, comprising the steps of: receiving differential data signals from the data source device in a differential input circuit of the boost device; boosting at least one of the received differential data signals into a boosted differential data signal; transmitting the boosted differential data signal to the receiving data sink device with a differential output circuit of the boost device; and obtaining power to operate at least some of the circuitry of the boost device from the data source and sink devices through their connections with the differential input and output circuits respectively.

The method further comprises the step of connecting the differential output circuit and the differential input circuit in series so as to conduct a current from the data sink device to the data source device.

The method as described above further comprises the steps of: joining the differential output circuit and the differential input circuit at an intermediate voltage node such that load current from the data sink device flows through the differential output circuit to the intermediate voltage node; and connecting the intermediate voltage node as the supply voltage for the differential input circuit.

According to yet another aspect of the invention there is provided a boost device for connecting a transmitting data source device to a receiving data sink device, the transmitting data source device sending differential data signals into the boost device, the boost device for boosting at least one of the differential data signals, the boost device comprising an electronic circuit which obtains at least some of the electrical power required to operate the boost device from the at least one of the differential data signals.

In the boost device as described above, the differential data signals are differential High Definition Multi-Media Interface (HDMI) signals and include a plurality of Transition Minimized Differential Signaling (TMDS) encoded data channels and a clock channel.

The boost device further comprises: a differential input circuit for receiving one of the differential data signals from the data source device; and a differential output circuit for transmitting a boosted one of the differential data signals to the data sink device; wherein said at least some of the electrical power to operate the boost device is obtained from the data source and sink devices.

In the boost device described above, the differential output circuit and the differential input circuit are connected in series so as to conduct a current from the data sink device to the data source device.

The differential output circuit and the differential input circuit are joined at an intermediate voltage node such that load current from the data sink device flows through the differential output circuit to the intermediate voltage node, and the intermediate voltage node is connected as the supply voltage for the differential input circuit.

The boost device described above further includes a voltage boost circuit between the intermediate voltage node and a second intermediate voltage node supplying voltage for the differential input circuit.

The voltage boost circuit includes a switched capacitor and a 2-phase clock, the capacitor used for periodically transferring energy from the intermediate voltage node to the second

intermediate voltage node.

The boost device further comprises a processing block having a transfer function for processing the differential signal received by the differential input circuit and conveying the processed signal to the differential output circuit.

The boost device further comprises a power converter for converting the power for operating the processing block from an available higher voltage, the power converter comprising switched capacitors and a 2-phase clock, the switched capacitors used for transferring energy from the available higher voltage to the processing block.

According to one more aspects of the invention there is provided a cable for connecting a transmitting data source device to a receiving data sink device carrying differential signals including: a boost device for boosting at least one of the differential signals, the boost device comprising: an input circuit for receiving a raw differential signal from the data source device and outputting a recovered signal; a deskew circuit with first adjustable parameters for processing the recovered signal into a deskewed signal; an equalizer circuit with second adjustable parameters for processing the deskewed signal into an equalized signal; and an output circuit for amplifying the equalized signal into a boosted signal and sending the boosted signal to the data sink device.

In the cable described above, the boost device further includes a parameter memory for retaining the first and second adjustable parameters after they have been adjusted.

The cable further includes a control bus, and the parameter memory is accessible from said control bus.

The equalizer circuit comprises a circuit for adjusting a frequency response of the deskewed signal by changing the second adjustable parameters to produce the equalized signal. Preferably, the equalizer circuit has at least two settings of the second adjustable parameters for adjusting the frequency response.

In the cable of the embodiments of the invention, the deskew circuit is an analog differential deskew circuit for adjusting an existing time skew of two polarities of the differential signal by changing the first adjustable parameters.

The analog differential deskew circuit comprises: a number of delay units arranged sequentially; an analog selector, selecting a composite delay resulting from the delay units that are selected by the analog selector; and analog switches inserting the composite delay into the polarities of the differential signal.

The analog switches are inserting the composite delay into one or the other polarity of

the differential signal. Preferably, each of the analog delay units has a gain, which is substantially equal to 1.0, and each of the analog delay units comprises one or more amplifiers. In more detail, each analog delay unit comprises: first and second amplifiers having a common input, which is the input of the analog delay unit, and their outputs being summed to generate the output of the analog delay unit; the first amplifier having a gain of $(1.0 - \Delta)$, and a delay equal to a predetermined delay value; and the second amplifier having a gain of Δ , and substantially the same delay as the first amplifier. Conveniently, the first amplifier is a follower stage, and the second amplifier has a shunt capacitor for setting the gain of Δ .

According to one more aspect of the invention there is provided a boost device for connecting a transmitting data source device to a receiving data sink device, the transmitting data source device sending differential data signals into the boost device, the boost device for boosting at least one of the differential data signals, the boost device comprising: an input circuit for receiving a raw differential signal from the data source device and outputting a recovered signal; a deskew circuit with first adjustable parameters for processing the recovered signal into a deskewed signal; an equalizer circuit with second adjustable parameters for processing the deskewed signal into an equalized signal; and an output circuit for amplifying the equalized signal into a boosted signal and sending the boosted signal to the data sink device.

The boost device further includes a parameter memory for retaining the first and second adjustable parameters. The boost device also includes a control input for accessing the parameter memory.

The equalizer circuit comprises a circuit for adjusting a frequency response of the deskewed signal by changing the second adjustable parameters to produce the equalized signal. The equalizer circuit has at least two settings of the second adjustable parameters for adjusting the frequency response.

The deskew circuit is an analog differential deskew circuit for adjusting an existing time skew of two polarities of the differential signal by changing the first adjustable parameters.

Preferably, the analog differential deskew circuit comprises: a number of delay units arranged sequentially; an analog selector, selecting a composite delay resulting from the delay units that are selected by the analog selector; and analog switches inserting the composite delay into the polarities of the differential signal. Advantageously, the analog switches are inserting the composite delay into one or the other polarity of the differential signal.

Preferably, each of the analog delay units has a gain, which is substantially equal to 1.0 and comprises one or more amplifiers. In the embodiments of the invention, each analog delay

unit comprises: first and second amplifiers having a common input, which is the input of the analog delay unit, and their outputs being summed to generate the output of the analog delay unit; the first amplifier having a gain of $(1.0 - \Delta)$, and a delay equal to a predetermined delay value; and the second amplifier having a gain of Δ , and substantially the same delay as the first amplifier.

Conveniently, the first amplifier is a follower stage, and the second amplifier has a shunt capacitor for setting the gain of Δ .

According to yet one more aspect of the invention, there is provided a method for a sending differential signals from a transmitting data source device to a receiving data sink device through a cable that includes a boost device for boosting at least one of the differential signals, comprising the steps of: receiving a raw differential signal from the data source device in an input circuit of the boost device and outputting a recovered signal; processing the recovered signal in a deskew circuit with first adjustable parameters into a deskewed signal; processing the deskewed signal in an equalizer circuit with second adjustable parameters into an equalized signal; amplifying the equalized signal in an output circuit into a boosted signal; and sending the boosted signal to the data sink device.

The method further includes the steps of adjusting the first and second adjustable parameters; storing the first and second adjustable parameters in parameter memory; and accessing the parameter memory from a control input. Conveniently, the step of processing the recovered signal includes the step of adjusting an existing time skew of two polarities of the differential signal by changing the first adjustable parameters; and adjusting a frequency response of the deskewed signal by changing the second adjustable parameters.

In more detail, the step of changing the first adjustable parameters comprises the steps of arranging a number of delay units sequentially; selecting a composite delay resulting from number of delay units; and inserting the composite delay into the polarities of the differential signal. Beneficially, the step of inserting the composite delay includes inserting the composite delay into one or the other polarity of the differential signal. Conveniently, the step of arranging a number of delay units includes a step of selecting analog delay units each having a gain that is substantially equal to 1.0.

According to one more aspect of the invention, there is provided a cable for connecting a transmitting data source device to a receiving data sink device carrying differential signals including: a printed circuit board (PCB) and a boost device, the PCB including tracks for providing delays in coupling a raw differential signal from the data source device to two or more

inputs of the boost device; the boost device for boosting at least one of the differential signals, the boost device comprising: an input circuit for terminating the delayed raw differential signal; an input selector circuit with first adjustable parameters for selecting a delayed raw differential signal and outputting a recovered signal that is deskewed; an equalizer circuit with second adjustable parameters for processing the recovered signal into an equalized signal; and an output circuit for amplifying the equalized signal into a boosted signal and sending the boosted signal to the data sink device.

The boost device further includes a parameter memory for retaining the first and second adjustable parameters. The cable also includes a control bus, and the parameter memory is accessible from said control bus.

In the boost device, the input selector circuit for selecting the delayed raw differential signal for adjusting an existing time skew of two polarities of the differential signal is controlled by changing the first adjustable parameters. The equalizer circuit comprises a circuit for adjusting a frequency response of the deskewed signal by changing the second adjustable parameters to produce the equalized signal. Conveniently, the equalizer circuit has at least two settings of the second adjustable parameters for adjusting the frequency response.

The PCB comprises a number of tracks providing delays arranged sequentially, and the input selector circuit selecting a composite delay resulting from the tracks that are selected by the input selector circuit.

According to one more aspect of the invention, there is provided a cable for connecting a transmitting data source device to a receiving data sink device carrying differential signals including: a printed circuit board (PCB) and a boost device, the PCB including tracks for providing delays in coupling a raw differential signal from the data source device to two or more inputs of the boost device; the boost device for boosting at least one of the differential signals, the boost device comprising: an input circuit for terminating the delayed raw differential signal; an input selector circuit with first adjustable parameters for selecting a delayed raw differential signal and outputting a recovered signal that is coarsely deskewed; a deskew circuit with second adjustable parameters for processing the recovered and coarsely deskewed signal into a finely deskewed signal; an equalizer circuit with third adjustable parameters for processing the finely deskewed signal into an equalized signal; and an output circuit for amplifying the equalized signal into a boosted signal and sending the boosted signal to the data sink device.

Similar to previous embodiments of the invention, the boost device includes a parameter memory for retaining the first, second, and third adjustable parameters. The cable further includes a control bus, and the parameter memory is accessible from said control bus.

The input selector circuit for selecting the delayed raw differential signal for coarsely adjusting an existing time skew of two polarities of the differential signal is controlled by changing the first adjustable parameters, and in which the deskew circuit is an analog differential deskew circuit for finely adjusting a remaining time skew of two polarities of the differential signal by changing the second adjustable parameters.

The equalizer circuit comprises a circuit for adjusting a frequency response of the deskewed signal by changing the third adjustable parameters to produce the equalized signal. The equalizer circuit has at least two settings of the third adjustable parameters for adjusting the frequency response.

The cable as described above, wherein the PCB comprises a number of tracks providing delays arranged sequentially, and the input selector circuit selecting a composite delay resulting from the tracks that are selected by the input selector circuit, and wherein further the analog differential deskew circuit comprises: a number of delay units arranged sequentially; an analog selector, selecting a composite delay resulting from the delay units that are selected by the analog selector; and analog switches inserting the composite delay into the polarities of the differential signal. Beneficially, the analog switches are inserting the composite delay into one or the other polarity of the differential signal. Similar to other embodiments described above, each of the analog delay units has a gain, which is substantially equal to 1.0 and comprises one or more amplifiers.

Each analog delay unit comprises: first and second amplifiers having a common input, which is the input of the analog delay unit, and their outputs being summed to generate the output of the analog delay unit; the first amplifier having a gain of $(1.0 - \Delta)$, and a delay equal to a predetermined delay value; and the second amplifier having a gain of Δ , and substantially the same delay as the first amplifier. Conveniently, the first amplifier is a follower stage, and the second amplifier has a shunt capacitor for setting the gain of Δ .

According to yet one more aspect of the invention, there is provided a cable for connecting a transmitting data source device to a receiving data sink device carrying differential signals including: a boost device for boosting at least one of the differential signals, the boost device comprising: an input circuit for receiving a raw differential signal from the data source device and outputting a recovered signal; a deskew circuit with adjustable parameters for processing the recovered signal into a deskewed signal; and an output circuit for amplifying the deskewed signal into a boosted signal and sending the boosted signal to the data sink device.

The boost circuit further includes an equalizer circuit for adjusting the frequency

response of the deskewed signal.

The boost device also includes a parameter memory for retaining the adjustable parameters. The cable further includes a control bus, and the parameter memory is accessible from said control bus.

In this embodiment of the invention, the boost device further includes performance analysis circuitry for determining the performance of the cable.

The performance analysis circuitry includes: a differential to single-ended block for converting the boosted signal to a single-ended signal; a linear phase compensator to phase-align the single-ended signal with a common clock signal; an oversampling circuit providing a digital representation of the phase-aligned single ended signal (a preprocessed data signal); and a training function circuit for estimating a quality of the preprocessed data signal, and adjusting the parameters of the deskew and equalizer circuitry (by changing the adjustable parameters) to improve the quality of the preprocessed data signal.

The training function circuit further comprises: a digital circuit for estimating the quality of the preprocessed data signal and generating a Quality Number indicating said quality; an evaluation run control circuit for adjusting the parameters of the deskew and equalizer circuitry to a number of predetermined settings, and for monitoring a predetermined number of the oversampled bits for each setting; a memory for retaining the best setting corresponding to the highest Quality Number; and a means for updating the said parameters to the best setting.

The performance analysis circuitry includes means for receiving a start trigger to the evaluation run control circuit, and for reporting the best setting over the control bus.

According to one additional aspect of the invention, there is provided a method for determining the performance of a cable comprising a boost device which receives a differential data signal, deskews and equalizes the differential data signal according to adjustable parameters, and outputs a boosted signal, the boost device further comprising a performance analysis circuitry, including steps of: converting the boosted signal to a single-ended signal; phase-aligning the single-ended signal with a common clock signal; oversampling the phase-aligned single ended signal and generating a preprocessed data signal; estimating a quality of the preprocessed data signal; and adjusting the adjustable parameters to improve the quality of the preprocessed data signal.

The method as described in claim 29, further comprising an evaluation step including the steps of: estimating the quality of the preprocessed data signal and generating a Quality Number indicating said quality; adjusting the adjustable parameters to a number of predetermined settings;

monitoring the preprocessed data signal for each setting; retaining the best setting corresponding to the highest Quality Number; and updating the adjustable parameters to the best setting.

The method described above further comprises the steps of: starting the evaluation method by receiving a start trigger, and reporting the best setting over a control bus.

According to one more aspect of the invention, there is provided a cable for connecting a transmitting data source device to a receiving data sink device carrying differential signals including: a boost device for boosting at least one of the differential signals, the boost device comprising: an input circuit for receiving a raw differential signal from the data source device and outputting a recovered signal; a deskew and equalizer circuits with adjustable parameters for processing the recovered signal into a deskewed signal and equalized signal; an output circuit for amplifying the deskewed and equalized signal into a boosted signal and sending the boosted signal to the data sink device; a parameter memory for storing the adjustable parameters; and performance analysis circuitry for determining the performance of the cable.

The cable further comprises a control bus, wherein the parameter memory is accessible from the control bus.

In the embodiments of the invention, the performance analysis circuitry includes: a differential to single-ended block for converting the boosted signal to a single-ended signal; a linear phase compensator to phase-align the single-ended signal with a common clock signal; an oversampling circuit providing a digital representation of the phase-aligned single ended signal to produce a preprocessed data signal; and a training function circuit for estimating a quality of the preprocessed data signal, and adjusting the parameters of the deskew and equalizer circuits by changing the adjustable parameters to improve the quality of the preprocessed data signal.

The training function circuit further comprises: a digital circuit for estimating the quality of the preprocessed data signal and generating a Quality Number indicating said quality; an evaluation run control circuit for adjusting the parameters of the deskew and equalizer circuitry to a number of predetermined settings, and for monitoring a predetermined number of the oversampled bits for each setting; a memory for retaining the best setting corresponding to the highest Quality Number; and a means for updating the said parameters to the best setting.

The performance analysis circuitry includes means for receiving a start trigger to the evaluation run control circuit, and for reporting the best setting over the control bus.

A system for calibrating the cable described above is also provided, including: a control computer attached to the control bus of the cable, and a data pattern generator attached to the cable and programmed to send differential signals into the cable; the control computer is configured to send a trigger over the control bus to the performance analysis circuitry to start the

evaluation run control circuit; to receive the best settings from the performance analysis circuitry; and to load parameters corresponding to the best settings into the parameter memory over the control bus.

Alternatively, the system for calibrating the cable described above comprises: a control computer attached to the control bus of the cable, and a data pattern generator attached to the cable and programmed to send differential signals into the cable; the control computer is configured to send a trigger over the control bus to the performance analysis circuitry to start the evaluation run control circuit; and the performance analysis circuitry is configured to load parameters corresponding to the best settings into the parameter memory over the control bus.

A corresponding method for calibrating a cable for transmitting differential signals is provided, the cable including a boost device for deskewing and equalizing the differential signals, the boost device having adjustable parameters and a parameter memory, the method comprising the steps of: sending a differential data signal into the cable; sending a trigger to the boost device;

performing a training run in the boost device, wherein the training run includes the steps of performing at least two evaluation runs with different settings of the adjustable parameters and evaluating the results with each of the at least two settings, retaining the best settings; and storing the best settings in the parameter memory.

The step of performing the evaluation run includes the steps of: processing the differential data signal into a deskewed signal; processing the deskewed signal into an equalized signal; and generating a preprocessed signal, which is a digital representation of the equalized signal.

The step of evaluating includes the steps of: determining the run length of contiguous "1" or "0" samples in the digital representation of the equalized signal within a window of at least one bit period; counting the number of occurrences of selected run lengths during an observation period of "N" bits; storing the counted numbers of occurrences in counters according to the selected run lengths; and processing the outputs of the counters into a Quality Number indicating the quality of the equalized signal.

According to yet one more aspect of the invention, there is provided a system for calibrating a cable for transmitting differential signals, the cable including a boost device for deskewing and equalizing the differential signals, the boost device having adjustable parameters and a parameter memory, the system comprising: means for sending a differential data signal into the cable; means for sending a trigger to the boost device; means for performing a training run in the boost device, including evaluation means for performing at least two evaluation runs

with different settings of the adjustable parameters, evaluating the results with each of the at least two settings and retaining the best settings; and means for storing the best settings in the parameter memory.

In the system for calibrating the cable described above, the evaluation means comprises: means for processing the differential data signal into a deskewed signal; means for processing the deskewed signal into an equalized signal; and means for generating a preprocessed signal, which is a digital representation of the equalized signal.

The evaluation means comprises: means for determining the run length of contiguous "1" or "0" samples in the digital representation of the equalized signal within a window of at least one bit period; means for counting the number of occurrences of selected run lengths during an observation period of "N" bits; means for storing the counted numbers of occurrences in counters according to the selected run lengths; and means for processing the outputs of the counters into a Quality Number indicating the quality of the equalized signal.

According to yet one more aspect of the invention, there is provided a system for calibrating a cable for transmitting differential signals, including a boost device having adjustable parameters and a parameter memory, the system comprising: a network analyzer capable of sending at least two signals into a cable input and measuring the response at a cable output; a computer connected to the network analyzer and to the parameter memory of the cable, the computer having a computer memory; and a computer program code stored in the computer memory for causing the computer to perform a calibration of the cable by changing the adjustable parameters and storing the results in the parameter memory of the cable.

The computer program code causes the computer to perform the calibration of the cable by performing a training run in the boost device, including performing at least two evaluation runs with different settings of the adjustable parameters and evaluating performance of the cable for each of the settings, and retaining the best settings. The computer program code also causes the computer to perform said at least two evaluation runs, each evaluation run including: processing the differential data signal into a deskewed signal; processing the deskewed signal into an equalized signal; and generating a preprocessed signal, which is a digital representation of the equalized signal. The computer program code further causes the computer to evaluate the performance of the cable for each of the settings by: determining the run length of contiguous "1" or "0" samples in the digital representation of the equalized signal within a window of at least one bit period; counting the number of occurrences of selected run lengths during an observation period of "N" bits; storing the counted numbers of occurrences in counters according to the selected run lengths; and processing the outputs of the counters into a Quality

Number indicating the quality of the equalized signal. Optionally, the system for calibrating the cable further comprises the cable to be calibrated.

A method for operating the system for calibrating the cable described above comprises the steps of: (a) measuring differential skew of the differential signals at the cable output; (b) changing the adjustable parameters and repeating step (a) when the differential skew is higher than a predetermined skew threshold; (c) measuring attenuation at each of a predetermined number of frequencies; (d) changing the adjustable parameters and repeating step (c) when the attenuation is outside a predetermined range at any measured frequency; and (e) storing the parameters in the parameter memory.

The method further comprises the steps of: setting the predetermined skew threshold to the minimal value observed within a predetermined number of repeats of the step (a); setting the predetermined range to a value close to 0 db, and less than a predetermined limit at each of the measured frequencies; and setting the predetermined frequency to approximately a frequency of the differential signals for which the cable is intended.

Thus, an improved programmable cable with embedded power control and boost device is provided along with methods and systems for calibrating the cable.

BRIEF DESCRIPTION OF THE DRAWINGS

Embodiments of the invention will now be described, by way of example, with reference to the accompanying drawings in which:

Figures 1A-1C illustrate a high-speed signal to be transmitted through the high-speed cable, a distorted bandwidth-limited signal received at the end of the cable (before equalization), and the received signal after equalization respectively;

Figures 2A shows timing diagrams of the single ended signal components and the corresponding differential signal of the differential data on a differential signaling channel respectively as they might be transmitted by a transmitter into a cable;

Figures 2B shows example timing diagrams of the single ended signal components and the corresponding differential signal of the differential data as they might be received from the end of the cable;

Figure 3 shows a prior art HDMI (High-Definition Multi-Media Interface) system;

Figure 4 shows an the HDMI system 10 including an improved HDMI cable 20 according to an embodiment of the present invention;

Figure 5 is a block diagram illustrating the improved HDMI cable 20 of Fig. 4, including channel boost circuits 100;

Figure 6 is a more detailed block diagram of the channel boost circuit 100 of Fig. 5, including a Differential Deskew Circuit 110;

Figure 7 shows a simplified block diagram of the Differential Deskew Circuit 110 of Fig. 6, including an adjustable delay block 300;

Figure 8 shows the preferred embodiment of the adjustable delay block 300 of Fig. 7;

Figure 9 shows a simple RC delay circuit that may be used to introduce the delay (T_d) of Fig. 2B;

Figure 10 shows simulation results of the RC circuit of Fig. 9;

Figure 11 shows simulation results of the RC circuit of Fig. 9 with a reduced time constant;

Figure 12 shows a delay circuit made from a cascade of three RC stages;

Figure 13 shows the waveforms of the trapezoidal input pulse (V_{in}) and the waveforms of the delayed pulses after each stage of the circuit of Fig. 12;

Figure 14 shows the same cascaded delay circuit as in Fig. 12, with two buffers (amplifiers) added;

Figure 15 shows simulation results of the circuit arrangement of Fig. 14;

Figure 16 shows a simple follower circuit;

Figure 17 shows an AC-coupled follower circuit, derived from the simple follower circuit of Fig. 16;

Figure 18 illustrates a simplified block diagram of a buffered delay stage 400 which may be an embodiment of the delay unit 306 of the adjustable delay 300 of Fig. 6;

Figure 19 shows the preferred embodiment of the buffer 404 of the buffered delay stage 400 of Fig. 18;

Figure 20 shows a simple N-channel follower;

Figure 21 shows an alternative embodiment 404B of the delay stage 306;

Figure 22 shows a simplified transfer function of a cable;

Figure 23 shows a simplified transfer function of a cascade of an equalizer and a cable;

Figure 24 shows a system diagram of a representative channel 500, including an optional voltage booster 514, and a power converter 520;

Figure 25 is a simplified copy 550 of the representative channel 500 of Fig. 24;

Figure 26 shows a block diagram of the optional voltage booster 514 of Fig. 24;

Figure 27 shows a block diagram of the power converter 520 of Fig. 24;

Figure 28 illustrates the improved HDMI cable 20 of Fig. 4, showing external connections that are available for use in calibrating the cable;

Figure 29 shows a Real Time Configuration 540, including an expanded boost device 544 used

in the Real Time Cable Calibration method;

Figure 30 shows a simplified block diagram of the expanded boost device 544 of Fig. 29, including a Linear Phase Compensator 554, an Oversampling and Reclocking block 556, and a Training Function 558;

Figure 31 shows a block diagram of an exemplary implementation of the Linear Phase Compensator 554 of Fig. 30, including a Programmable Analogue Delay 568;

Figure 32 illustrates data phase shifting in the Programmable Analogue Delay 568 of Fig. 31, and oversampling in the Oversampling and Reclocking block 556 of Fig. 30;

Figure 33 shows a simplified block diagram of the preferred embodiment 700 of the Training Function 558 of Fig. 30;

Figure 34 shows a high level flow chart of a training run method 800, depicting the operation of the Training Function 558 of Fig. 30;

Figure 35 shows a flow chart of an exemplary evaluation run method 900 further detailing the step 806 of the training run method 800 of Fig. 34;

Figure 36 shows a generic test set up 1000 for Frequency Domain and Time Domain Calibration methods;

Figure 37 shows a simplified high level flow chart of an calibration method 1100 that may be used with the generic test set up 1000 of Fig. 36 in calibrating the Boost Device 30 in the improved HDMI cable 20 of Fig. 4;

Figure 38 shows an alternative embodiment of the invention, in the form of a modified improved HDMI cable 1200; and

Figure 39 shows a modified boost circuit 100A of the modified boost device 1206.

DETAILED DESCRIPTION OF THE EMBODIMENTS OF THE INVENTION

Figure 3 shows a prior art HDMI (High-Definition Multi-Media Interface) system, including a HDMI transmitter Tx (HDMI Source Device), a HDMI receiver Rx (HDMI Sink Device), and an HDMI cable connecting the Tx and the Rx.

Figure 4 shows an HDMI system 10 including an improved HDMI cable 20 according to an embodiment of the present invention.

The HDMI system 10 includes the HDMI transmitter Tx (HDMI Source Device), the HDMI receiver Rx (HDMI Sink Device), and the improved HDMI cable 20 of the embodiment of the present invention, connecting the Tx and Rx.

The improved HDMI cable 20 comprises an embedded boost device 30, details of which are described in the following, and a basic (passive) HDMI cable 40. The boost device 30 is

located near the end of the improved HDMI cable 20 closest to the HDMI receiver Rx. Without limiting the generality of the application, the improved HDMI cable 20 may be used to connect a DVD player (an example of an HDMI Source Device) to a Television Screen (an example of an HDMI Sink Device).

Figure 5 is a block diagram illustrating the improved HDMI cable 20 that extends between the HDMI transmitter Tx and the HDMI receiver Rx, including the boost device 30 of Fig. 4. Also shown are HDMI inputs 50 extending from the Tx to the boost device 30 through the basic HDMI cable 40, HDMI outputs 52 extending from the boost device 30 to the Rx, and a group of Other HDMI Signals 54 extending directly from the Tx to the Rx through the basic HDMI cable 40. The basic HDMI cable 40 includes the HDMI inputs 50 and the Other HDMI Signals 54.

The HDMI inputs 50 provide the connections that couple HDMI signals from the HDMI transmitter Tx (Fig. 4) over the wires of the basic HDMI cable 40 to inputs of the boost device 30. The HDMI inputs 50 include four (4) signal pairs:

- a Transition Minimized Differential Signaling (TMDS) Channel Input 0;
- a TMDS Channel Input 1;
- a TMDS Channel Input 2; and
- a Clock Channel Input.

Similarly, the HDMI outputs 52 include four (4) signal pairs of boosted HDMI signals:

- a TMDS Channel Output 0;
- a TMDS Channel Output 1;
- a TMDS Channel Output 2; and
- a Clock Channel Output.

The HDMI outputs 52 couple the boosted HDMI signals from the boost device 30 over a short connection to the HDMI receiver Rx.

A Programming input 56 and a +5V Power signal 58 is coupled from the Other HDMI Signals 54 to the boost device 30. Not shown in the figure are physical features such as device carrier(s) and connectors which may be part of the improved HDMI cable 20.

The boost device 30 includes a number of channel boost circuits 100, a parameter memory 102. In the preferred embodiment of the invention, the boost device includes four (4) channel boost circuits 100 as shown in Fig. 5, each to boost the signal of one of the TMDS Channel 0, the TMDS Channel 1, and the TMDS Channel 2.

Each channel boost circuit 100 includes an HDMI Input Circuit 106 and an HDMI Output Circuit 108. Each channel boost circuit 100 advantageously further includes a

Differential (intra-pair) Deskew Circuit 110 for adjusting an existing time skew of the two polarities of a differential data signal propagating through the basic HDMI cable 40 and an Equalizer Circuit 112 to compensate for the limited bandwidth characteristics of the basic HDMI cable 40. Each channel boost circuit thus provides a transfer function from the respective HDMI Input to the corresponding HDMI Output with characteristics designed to compensate for the degradation of the corresponding differential pair in basic cable 40.

The boost device 30 may be powered by the +5V Power signal 58, and by power derived from the HDMI Outputs 52 as will be described in detail below. The power for the operation of the boost device 30 is entirely derived from signals carried in the improved HDMI cable 20, and supplied by the HDMI transmitter Tx and/or the HDMI receiver Rx.

In a cable carrying differential signals, i.e. where each signal is carried over a pair of wires, manufacturing tolerances commonly result in slight differences between the lengths of the wires and connectors used for each channel. The result will be a different delay through the cable for each of the pair. Such differential (intra-pair) skew degrades the received signal (see Figures 2A and 2B above). Elimination of intra-pair skew may be accomplished by adding delay to the signal passing through the shorter of the pair of wires by the appropriate amount so that it is aligned with the signal passing through the longer of the pair. In accordance with the embodiments of present invention, intra-pair skew is eliminated with the help of the Differential Deskew Circuit 110, which is digitally programmable as will be described in the next sections. The parameter memory 102 is used to retain the deskew settings of the Differential Deskew Circuit 110, once they are determined in a programming (calibration) setup method.

Similarly, cables present different bandwidth characteristics, which depend on the length and the physical construction of the cable. The limited bandwidth may be compensated (to some extent) by the Equalizer Circuit 112 which is also digitally programmable. The equalizer settings may similarly be retained in the parameter memory 102. The proper settings for both the Differential Deskew Circuit 110 and the Equalizer Circuit 112 may be determined in a programming (calibration) setup at the time of production, and loaded into the parameter memory 102 through the Programming Input 56. The programming setup method will be described in more detail further below (Figs 29 to 37).

Figure 6 shows a more detailed block diagram of a single instance of the channel boost circuit 100 of Fig. 5, comprising the HDMI Input circuit 106, the Differential Deskew circuit 110, the Equalization circuit 112, and the HDMI Output circuit 108.

The input to the HDMI Input circuit 106 is a raw input signal (pair) 116 (one of the HDMI Inputs 50, Fig. 5). The HDMI Input circuit 106 outputs a "recovered signal" (pair) 118

that is input to the Differential Deskew circuit 110. The Differential Deskew circuit 110 outputs a "deskewed signal" (pair) 120 that is input to the Equalization circuit 112. The Equalization circuit 112 outputs an "equalized signal" pair 122 that is input to the HDMI Output circuit 108. And finally, the HDMI Output circuit 108 outputs a "boosted signal" (pair) 124 that is one of the HDMI Outputs 52 (Fig. 5).

Also shown in Fig. 6 is the Parameter Memory 102, which is shared among all channel boost circuits 100 of the boost device 30. It is connected to a deskew parameter input 126 of the Differential Deskew circuit 110, and separately to an equalization parameter input 128 of the Equalization circuit 112.

Differential Deskewing Circuit 110

As indicated above, the intra-pair differential skew delay may be compensated by inserting a delay element having a delay of T_d in the path of V_+ (in the case of the example of Fig. 2B), or in the path of V_- in the opposite case (if the input V_+ signal was delayed with respect to V_-), or neither if there was no skew present.

Figure 7 shows a simplified block diagram of the Differential Deskew Circuit 110 of Fig. 6 in which the differential skew is removed (compensated). The same reference numerals are used to indicate the differential inputs and outputs (the recovered signal 118 and the deskewed signal 120 respectively, each with a positive [V_+] and a negative [V_-] terminal), and the control input for the deskew parameters (126).

As shown in Fig. 7, the Differential Deskew circuit 110 includes an adjustable delay 300 with a (single-ended) input 302 and an output 304, and six ON/OFF switches S1 to S6. The adjustable delay 300 includes a number of delay stages 306. The switch S1 is connected between the positive terminal of the differential input (the recovered signal 118 V_+) and the positive terminal of the differential output (the deskewed signal 120 V_+). Similarly, the switch S6 is connected between the negative terminal of the differential input (the recovered signal 118 V_-) and the negative terminal of the differential output (the deskewed signal 120 V_-). The switches S2 and S4 are connected between the input 302 of the adjustable delay 300 and the positive (V_+) and negative (V_-) terminals respectively of the recovered signal 118. Similarly, the switches S3 and S5 are connected between the output 304 of the adjustable delay 300 and the positive (V_+) and negative (V_-) terminals respectively of the deskewed signal 120.

The scheme allows the single adjustable delay 300 to correct for both positive and negative differential skew. In effect, the single adjustable delay 300 is sufficient to compensate positive or negative differential skew (where either the positive signal or the negative signal is

delayed with respect to the other), by switching it (the adjustable delay 300) into either the negative or the positive signal path respectively. For example, to pass the positive signal $V+$ through the adjustable delay 300 (which is made of a cascade of delay units, to be described in detail below) the switch states are as follows: $S1=OFF$, $S2=ON$, $S3=ON$, $S4=OFF$, $S5=OFF$, and $S6=ON$. To pass $V-$ through the adjustable delay 300 the switch states are as follows: $S1=ON$, $S2=OFF$, $S3=OFF$, $S4=ON$, $S5=ON$, $S6=OFF$. To switch the adjustable delay 300 out of both the $V-$ and the $V+$ paths, thus providing no adjustment of the differential delay, the switch states are as follows: $S1=ON$, $S2=OFF$, $S3=OFF$, $S4=OFF$, $S5=OFF$, $S6=ON$.

The solution of the deskew problem presents two challenges. The first is to make a suitable delay, the second is to tune the delay. Making the delay is a challenge because the unit should have a wide enough bandwidth to pass the signals but at the same time the delay block has to present a useful delay. The wide bandwidth of a single delay stage naturally results in little delay, so a cascade of stages is required to achieve a sufficient delay.

A cascade of digital delay stages, including digital switches and a decoder to provide binary addressable selection of the overall delay, are described in United States Patent 6,268,753. However, the present invention requires an adjustable delay circuit to delay a high-speed analog signal.

Issues to be solved with a cascade of analog delay stages in the proposed configuration of Fig. 7 for differential skew compensation, include the need to provide unity gain, as well as preserve the high bandwidth required.

Among the prior art, several digital delay compensation schemes are disclosed, but only few circuits providing adjustable delay for analog signals. For example, the use of a follower circuit in parallel with a gain stage to boost the high frequency response of a digital circuit is taught in United States Patent 5,739,713. United States Patent 6,525,568 teaches a phase shifting (delay) stage that includes an RC (resistor-capacitor) element followed by parallel gain stages of nominally -1 and +2 gain, their outputs added together to provide overall unity gain with a particular complex frequency transfer function. In the United States Patent Application 20050083130 a high performance amplifier is proposed which includes a delay element to compensate for signal propagation delay that may exist in alternative signal paths.

Figure 8 shows the preferred embodiment of the adjustable delay block 300 of Fig. 7 as a cascade of eight analog delay stages ("Delay Units") 306 in combination with an analog selector stage 308 as a solution to implement the adjustable delay 300. The eight delay units 306 are connected in series (cascaded), the output of each delay unit 306 being input to the analog selector stage 308. The first delay unit 306 of the cascade provides the input of the adjustable

delay 300 (IN 302).

The deskew parameters control signal (deskew parameter input 126) includes a 3-bit binary signal connected to the analog selector stage 308 for selecting one of its inputs to be switched through to the output of the adjustable delay 300 (OUT 304).

An exemplary complete circuit of the single delay unit 306, which may be cascaded to provide a unit of delay each, for the adjustable delay 300 is shown in Fig. 18 below.

To help in understanding the circuitry of the single delay unit 306, a step-by-step description of the issues to be solved, and possible solutions, is presented first.

Figure 9 shows a simple RC delay circuit that may be used to introduce the delay (T_d) of Fig. 2B. The circuit of Fig. 9 is a single ended circuit comprising a resistor R1, a capacitor C1, and input and output terminals (signals V_{in} and V_{out}), as well as a ground (0). The capacitor C1 is connected between V_{out} and ground, and the resistor is connected between V_{in} and V_{out} . Making a circuit with an RC delay as shown in Fig. 9 will succeed in delaying the signal but it will also filter the signal.

The impact of the RC circuit of Fig. 9 on a pulse is seen from simulation results shown in **Figure 10**. Fig. 10 shows two simulated wave forms, a trapezoid input pulse V_{in} , and an output pulse (V_{out}), that results from passing the trapezoid input pulse through the simple RC delay circuit of Fig. 9. The trapezoid input pulse (the signal V_{in}) is delayed and filtered (distorted) into the output signal V_{out} . The delay and the filtering action are clearly seen. While the delay is desirable, the filtering action causes dispersion and distortion of the pulse.

To reduce the filtering action of the circuit the RC time constant may be reduced. The simulated result is shown in **Figure 11**. The simulation shown in Fig. 11 is analogous to the simulation shown in Fig. 10, but with a reduced time constant in the simulated delay circuit. Reducing the time constant helps to increase or maintain the bandwidth (note the slopes of both the input and output pulses) but as shown in Fig. 11 the signal delay introduced is lower.

In the simulation of Fig. 11 the pulse width is 0.7 second and the RC time constant in the circuit is 79ms. The long pulse duration and the long RC time constant were chosen merely for convenience in the simulations to study the effects of circuit choices, and are not representative of the time scales of the embodiment.

One method of attempting to regain the delay (as shown in Fig. 10 with respect to the circuit of Fig. 9 with the original time constant) is to cascade a number of RC stages. This is shown in **Figure 12**. Shown in Fig. 12 is a delay circuit made from a cascade of three RC stages, comprising the components R2, C2, R3, C3, R4, and C4, each RC stage having individually the same time constant of 79ms. The signals after the first and second stages are labeled V1 and V2

respectively. The input and output of the circuit as a whole are labeled V_{in} and V_{out} .

The result of simulating the circuit of Fig. 12 with a trapezoidal input pulse is shown in **Figure 13** which shows the waveforms of the trapezoidal input pulse (V_{in}) and the waveforms of the delayed pulses after each stage of the circuit of Fig. 10 (V_1 , V_2 , and V_{out}). The resulting final waveform V_{out} is delayed but it is considerably reduced in amplitude and dispersed.

In order to remove the loading effect of subsequent stages, each stage may be buffered as shown in **Figure 14**. Shown in Fig. 14 is the same cascaded delay circuit as in Fig. 12, but two buffers (amplifiers) are inserted, a buffer "Buf1" between R_1 and R_2 , and a buffer "Buf2" between R_2 and R_3 . As a result, the intermediate signals V_1 and V_2 are not attenuated by the loads of the subsequent stages.

The simulation results for the circuit of Fig. 14 are shown in **Figure 15**. They show that the circuit arrangement of Fig. 14 achieves the desired goal of introducing significant delay while the distortion in the pulse is kept to a minimum. In this simulation, the 0.7 second trapezoidal input pulse is delayed by approximately 77ms per stage.

In a mathematical sense, the pulse has been transformed by a cascade of single pole unity gain stages, the transfer function of each stage being;

$$H(s) = 1/(1+s/p) \text{ where } p[\text{Rads}] = 1/(RC) \\ \text{or } p[\text{HZ}] \text{ is } 1/(2\pi RC)$$

The goal of the circuitry is to delay the pulse by up to about half the pulse width (bit width). In the case illustrated in the simulation of Fig. 15, the required delay would be approximately 0.35 seconds. To achieve this delay with the scheme shown in Fig. 14, this would require approximately five stages. In the simulation shown in Fig. 15 the RC time constant is set to 79ms which sets the pole frequency at $1/(2\pi 79\text{ms}) = 2\text{Hz}$. Thus, with a pulse width of 0.7 seconds (the input pulse V_{in}) a stage with a pole frequency of 2Hz will produce suitable delays with acceptable filtering on the pulse. A simple approximation to calculate the position of the pole for a system with a bit rate of N bits per second (Nbps) is to set the pole in each stage at $3 \cdot N$ Hz. For example, with a data rate of 1Gbps, a stage with a pole at approximately 3GHz would be needed.

Having shown how an appropriate delay per stage may be achieved using simple RC stages, it remains to be shown how a suitable buffer amplifier (Buf1, Buf2 in Fig. 12) may be constructed. To make a unity gain buffer with unity gain up to 3GHz is a challenge even on an advanced CMOS processes. A starting point would be to use a simple follower circuit as shown in **Figure 16**. The simple follower circuit of Fig. 16 includes an N-channel MOS field-effect

transistor (MOSFET) M1 connected in series with a current source I1. The drain of the transistor M1 is connected to ground (0), while the positive terminal of the current source I1 connects to the supply voltage VDD. The circuit input (IN) is connected to the gate of the transistor M1, and its source provides the circuit output (OUT).

In this well-known circuit the output OUT follows the input IN with a gain of approximately one. The first limitation with this circuit is that the output is typically level shifted by 0.6 volts or so. This level shifting is a problem if a number of stages are to be cascaded because the successive level shifts will cause the output to rise to the supply voltage and thus the signal is clipped. To solve this limitation, AC-coupling is added to the simple follower as shown in Fig. 17. The circuit shown in **Figure 17** is an AC-coupled follower circuit, derived from the simple follower circuit of Fig. 16 by the addition of a capacitor C5 between the circuit input (IN) and the source of the transistor M1, and a resistor R5 between the source of the transistor M1 and a bias supply "BIAS" that provides a positive bias voltage.

With AC-coupling, the fact that the output of the stage is level shifted up from the bias level set by "BIAS" in Fig. 17 becomes unimportant when stages are cascaded, because this level shift is stored as a constant drop across the input capacitor of the next stage. This essentially resets the average input voltage at each stage to be the bias voltage set by the bias supply (BIAS) shown in Fig. 17.

A further limitation of this circuit comes from the non-zero output conductance of the transistor M1. The gain of the follower is given by $gm1/(gm1+gds1)$. Here $gm1$ is the small signal transconductance and $gds1$ is the small signal output conductance of M1. Clearly, for all values of $gds1$ greater than zero the gain of the stage is less than one. When fast wideband circuits are required, the length of the MOSFET M1 is reduced to close to minimum. This causes $gds1$ to increase to a point where the gain is now tending to 0.9 or so. A cascade of these stages would dramatically reduce the magnitude of the incoming signal.

One possible architecture which corrects for this reduced stage gain is shown in **Figure 18** which illustrates a simplified block diagram of a buffered delay stage 400, which may be an embodiment of the delay unit 306 of the adjustable delay 300 (Fig. 6).

The buffered delay stage 400 comprises a unit gain amplifier (buffer) 404. The buffer 404, having an input 410 and an output 412.

The buffer 404 includes two amplifiers in parallel, a follower stage 414, having a gain of approximately 0.9 and a supplementary stage 416 with a gain of approximately 0.1, both amplifiers having the same frequency response (expressed mathematically by the pole $1/(1+s/p)$). Both amplifiers (414 and 416) share the input 410 of the buffer 404, and their outputs are

summed into the output 412.

The buffered delay stage 400 provides an inherent delay (implicit in the poles p of the transfer functions), and by virtue of the amplifiers, provides the isolation from the next delay element in the cascade, as described earlier (Fig. 14). Note that in very high-speed operation, no explicit RC delay element is needed if the (by necessity limited) frequency response of the buffer 404 is designed to provide the required delay.

The buffered delay stage 400 receives the input signal V_{IN} of the buffered delay stage 400 connected to the input 410 of the buffer 404; and the output 412 of the buffer 404 generates the output signal V_{OUT} of the buffered delay stage 400.

The preferred embodiment of the buffer 404 including its component amplifiers (the follower stage 414 and the supplementary stage 416), is shown in detail in **Figure 19**, as a circuit based on an N-well CMOS process.

The follower stage 414 is an AC-coupled circuit, similar to the AC-coupled follower circuit of Fig. 17. It comprises a P-channel follower transistor M2, a biasing resistor R6, a coupling capacitor C6, and a bias supply "BIAS1".

The supplementary stage 416 includes a N-channel amplifying transistor M3, and two P-channel transistors M4 (functioning as a diode) and M5 (functioning as a current source); a biasing resistor R7; a coupling capacitor C7; a shunt capacitor C8; and a bias supply "BIAS2".

The bias voltages of "BIAS1" and "BIAS2" are adapted to the circuit functions and the technology as required.

The input 410 of the buffer 404 is connected through the coupling capacitor C6 to the gate of the transistor M2, and through the coupling capacitor C7 to the gate of the transistor M3. The positive terminal of the bias supply "BIAS1" is fed to the gate of the transistor M2 through the biasing resistor R6. Similarly, the positive terminal of the bias supply "BIAS2" is fed to the gate of the transistor M3 through the biasing resistor R7. The negative terminals of "BIAS1" and "BIAS2", the drain of the transistor M2, the source of the transistor M3, and one terminal of the shunt capacitor C8 are connected to ground. The other terminal of the shunt capacitor C8 is connected to the gate of the transistor M3. The source of the follower transistor M2 is connected to the drain of the current source transistor M5 and the output 412 of the buffer 404. The drains of the transistors M3 and M4 are connected together, and also to the gate of the transistor M4. The sources of the transistors M4 and M5 are connected to the supply voltage VDD.

Functionally, the signal of the input 410 of the buffer 404 is amplified by the follower stage 414 with a gain of about 0.9, the transistor M5 (in the supplementary stage 416) providing a current source load to the follower transistor M2. The function of the supplementary stage 416

is to amplify a portion of the same input signal (the portion being defined by the ratio of the coupling capacitor C7 to the shunt capacitor C8) in the transistor M3 into a varying current that is mirrored through the transistors M4 and M5, and so providing a varying current source load to the follower transistor M2. Thus, both the follower stage 414 and the supplementary stage 416 contribute to the signal at the output 412 of the buffer 404, their individual contributions effectively being added as indicated in Fig. 18 above.

The gain of the P-channel follower circuit (414) is essentially unity except for the output conductance (g_{ds}) of the P-channel device (M2). Because of the requirement for speed a short P-channel device is required and thus the device has a large output conductance and the gain falls toward 0.9. With a cascade of 5 stages the signal would have fallen to 60% of its original value. To boost the gain of the simple follower at channel data rates, the parallel signal path is provided in the form of the supplementary stage 416.

As described above, the buffer 404 includes a second path (the supplementary stage 416) for the input signal (410) to arrive at the output 412. This extra path is through C7, M3, M4, and M5. In this path, the high frequency input signal is passed through C7 and a fraction of the signal is presented at the gate of M3. This fraction is changed by changing the size of the shunt capacitor C8. The current in M3 is set to a nominal value with a bias circuit ("BIAS2"). When the input signal arrives at the gate of M3 it varies the current in M3. This current variation is sourced by the diode connected device (M4) which then mirrors the current change to M5. Finally M5 changes the current in M2 so the end result is that changing the input signal changes the current in M2. Changing the current level in M2 changes the overdrive in the device and thus changes the output voltage. In summary a positive change at the input 410 causes a positive change at the output 412 due to current steering in the parallel path. At the same time there is a positive change at the output due to the simple follower action through M2. The overall change in the output is calculated by summing the contributions from the Parallel (supplementary stage 416) and Main (follower stage 414) paths. If the main path is producing a gain of 0.9 the parallel path may be tuned to provide a gain of 0.1 by changing the value of C8. Once adjusted to unity, the gain of the stage remains stable over Process, Supply Voltage, and Temperature to within about two percent of its nominal value.

The buffer circuit 404 of Fig. 19 meets the following requirements.

- An overall gain of unity and thus cascading does not amplify or reduce the signal;
- Capable of very wideband operation (pole at 2GHz to 10GHz) for minimal distortion; and
- Input and Output levels of a cascade of stages stay within a suitable range.

Some typical values for the implementation of the buffer 404 are: $R_6=200k$, $R_7=200k$, $C_6=200f$, $C_7=200f$, C_8 is tuned to adjust the overall gain of the circuit to unity.

An embodiment of the buffer, equivalent to the buffer circuit 404 shown in Fig. 19, may be created by starting with a simple N-channel follower (instead of the P-channel follower of Fig. 16, that has led to the complete buffer implementation shown here in Fig. 18). The simple N-channel follower is shown in **Figure 20**.

For a CMOS process with a P-Well technology the configuration shown in Fig. 19 would be the preferred implementation in that the bulk of the N-channel Mosfet would be free to be tied to the source as shown in Fig. 20. For the more standard CMOS processes with N-Well technology the circuit of the buffer of Fig. 19 would cause additional challenges because the bulk connection on the N-channel MOSFET is tied to ground. This grounded bulk causes a varying source-to-bulk potential in the transistor and further degrades the gain of the stage from 0.9 and this reduced gain makes it more difficult to maintain the overall gain of the stage at unity.

An alternative configuration for making the buffer stage for the delay stage 306 is shown in **Figure 21**, which shows a modified buffer 404B. The modified buffer 404B is similar to the buffer 404 and also uses two parallel paths for the input (410) to output (412) signal, i.e. the follower stage 414 and a modified supplementary stage 416B. The modified supplementary stage 416B performs the same function as the supplementary stage 416, but is implemented somewhat differently.

The supplementary stage 416B comprises five N-channel transistors (M6, M7, M8, M9, and M10) and two P-channel transistors (M11, M12), a biasing resistor R8, a coupling capacitor C9, a shunt capacitor C10, and a current sink I2.

The components of the supplementary stage 416B are variously connected to each other, ground, and VDD as listed in the following:

- the sources of the N-channel transistors (M6 to M10) and one lead of the shunt capacitor C10 are connected to VDD;
- the sources of the P-channel transistors (M11 and M12) as well as the negative terminal of the current sink I2 are connected to ground;
- the transistors M6, M9, and M11 are each connected in diode mode, i.e. their gates are shorted to their drains;
- the drain/gate of the transistor M6 is connected to the positive terminal of the current source I2, the gate of the transistor M7, and through the biasing resistor R8 to the gate of the transistor M8;
- the drain of the transistor M7 is connected to the drain/gate of the transistor M11 and to the

gate of the transistor M12;

- the gate of the transistor M8 is further connected to the shunt capacitor C10, and through the coupling capacitor C9 to the input signal (410);
- the drain of the transistor M8 is connected to the drain/gate of the transistor M9, to the gate of the transistor M10, and the drain of the transistor M12; and lastly
- the drain of the transistor M10 is connected to the drain of the transistor M2 of the follower stage 414 as well as the output 412.

In this configuration (the supplementary stage 416B), the circuitry formed by the current sink I2 and the transistor M6 provides a bias voltage from which, through the resistor R8 the operating point of the transistor M8 is set; and further, through the current mirror formed by M11 and M12, the current drawn by the transistors M8 and M9 is set.

The input signal (410) fed through the coupling capacitor C9 to the gate of the transistor M8 modifies the current in the transistor M8 and thus modifies the current in the transistor M9 (the current in M9 is the difference between the constant current set in M12 and the signal dependent current in M8), and consequently the current in the transistor M10 due to the mirroring of M9 and M10. The variation of current in the transistor M10, which is in series with the transistor M2 in the follower stage 414, has the same effect as that described earlier for the variation in the equivalent transistor M5 of the original supplementary stage 416.

Again, a configuration similar to the circuitry of the buffer 404B may be produced if one starts with an N-channel follower as shown in Fig. 20 above.

Equalization Circuit 112

The output of the cable shows a low pass filtered response and thus there is significant distortion to the incoming signal. The challenging features of the distorted signal are reduced rise times and the fact that a single data bit change does not cause the signal to traverse the signal range.

Typical waveforms at the input and the output of a cable have been shown in Fig. 1A and 1B above, for illustration of this common problem. The limited bandwidth of the cable suppresses the high frequency components of the data signal. A simplified transfer function of a cable is illustrated in **Figure 22** to show the reduction in gain at high frequencies.

The high frequency suppression is conventionally solved by placing an equalizer in the cable (or in the receiver). The equalizer provides an increased gain at the higher frequencies so the cascading of the transfer functions results in a flat unity gain transfer function over the frequencies of interest as shown in **Figure 23**.

Such an existing approach to solving the problem is described, e.g. in a US patent

number 6819166. This existing implementation describes an equalizer with a variable transfer function, and a method of detecting the level of high frequency suppression in the cable such that the equalizer can be tuned to accurately offset the impact of this.

In the embodiment of the present invention, a tunable equalizer is provided in the Equalization circuit 112 (Fig. 6). Instead of providing infinitely variable equalization, a finite number of discrete settings are implemented, which may be selected under control of the equalization parameter input 128.

Figure 24 shows a system diagram of a representative channel 500 that includes a typical differential driver circuit 502 as may be found in the HDMI Source Device (Tx) of Fig. 4; a typical differential termination circuit 504 as may be found in the HDMI Sink Device (Rx) of Fig. 4; and a boost circuit 506. The boost circuit 506 is a more detailed depiction of an implementation of the boost circuit 100 of Fig. 6 according to the preferred embodiment of the invention.

The typical differential driver circuit 502 is conventional and comprises a differential pair of N-channel MOSFETs (metal-oxide-semiconductor field-effect transistor) M13 and M14 and a current source I3. The sources of the transistors M13 and M14 are tied together and connected to the common ground through the current source I3 which is adjusted to supply a current of approximately 10mA in accordance with the HDMI specification. The gates of the transistors M13 and M14 are driven with a differential signal (not shown) which may be one of the TMDS data signals if the channel 500 is a TMDS data channel, or the clock signal if the channel 500 is the clock channel. The output of the typical differential driver circuit 502 is the raw input signal (pair) 116 of the boost circuit 100 of Fig. 6, embodied in the boost circuit implementation 506.

The typical differential termination circuit 504 comprises two resistors (R9 and R10, typically each having a value of 50 Ohm) which are tied to a supply voltage (typically 3.3V) that is internal to the HDMI sink device. The input of the differential termination circuit 504 (signal ends of the resistors R9 and R10) is the "boosted signal" (pair) 124 which is also the output of the boost circuit 100 of Fig. 6, embodied in the boost circuit implementation 506.

Not shown in Fig. 24 is the basic (passive) HDMI cable 40 that carries the raw input signal (pair) 116 from the typical differential driver circuit 502 to the boost circuit 100 (506).

By way of explaining the operation of the representative channel 500, let us first consider the case without the boost circuit 506, corresponding to the previously shown prior art diagram of Fig. 3.

In this prior art case, the output of the typical differential driver circuit 502 (the raw input

signal 116) would be connected to the input (124) of the typical differential termination circuit 504, directly through the basic HDMI cable. A current, its magnitude determined by the current source I3 (10mA), flows from the supply voltage 3.3V through one or the other of the resistors R9 and R10; over the corresponding one or the other conductor of the differential pair (116 and 124); through one or the other of the transistors M13 and M14 (of which one is switched on while the other is switched off by the differential signal); and through the current source I3 to ground. Which of the one or other of resistors, conductors, and transistors, is determined by the state of the differential signal. A logical "0" signal may cause substantially all of the current to flow through the transistor M13 and the resistor R9 while a logical "1" would cause the current to flow through M14 and R10. As a result, the voltages at the signal ends of the termination resistors may vary between 3.3V and 2.8V, presenting thus a differential signal of about +/- 0.5V. In practice, the differential signal may be lower due to loss in the cable and loading at the termination.

It is a function of the boost circuit 506 according to the invention, to mimic the behavior of the typical differential termination circuit 504 at the input of the boost circuit 506, and the behavior of the typical differential driver circuit 502 at its output.

The boost circuit 506 shown in Fig. 24 includes an HDMI input circuit 508 (showing a detailed implementation of the HDMI input circuit 106 of Fig. 6), an HDMI output circuit 510 (showing a detailed implementation of the HDMI output circuit 108 of Fig. 6), and a processing block 512 that includes the Differential Deskew circuit 110 and the Equalization circuit 112 of Fig. 6.

The boost circuit 506 may further include an optional Voltage Booster 514 with an input 516 and an output 518. When the optional Voltage Booster 514 is not provided, it is simply bypassed, that is the input 516 is directly connected to the output 518.

The HDMI input circuit 508 is very similar to the typical differential termination circuit 504, including two 50 Ohm resistors R11 and R12, tied to a supply voltage V3, and having signal ends that are connected to the raw input signal 116. The differential voltage signal that develops by virtue of a switched current alternating through the resistors R11 and R12 is simply connected as the "recovered signal" 118 to the input of the Deskew Circuit 110 in the processing block 512 (see also Fig. 6). The supply voltage V3 is supplied by a filter capacitor C11 that is connected to the output 518 of the optional Voltage Booster 514.

The processing block 512 receives the "recovered signal" 118 from the HDMI input circuit 508 and, after processing the signal in the Differential Deskew circuit 110 and the Equalization circuit 112, outputs the "equalized signal" 122. Power is provided to the processing

block from the +5V supply. The processing block 512 also includes a Power Converter 520 which may be used to efficiently convert the supplied power of +5V to a lower voltage that is then supplied to the Differential Deskew circuit 110 and the Equalization circuit 112.

The HDMI output circuit 510 has some similarity with the typical differential driver circuit 502. The HDMI output circuit 510 comprises N-channel MOSFETs M15 and M16 (or alternatively, P-channel MOSFET M15 and M16) which are analogous to the transistors M13 and M14 of the typical differential driver circuit 502. The sources of the transistors M15 and M16 are tied together (thus forming a transistor pair) and connected to the drain of an N-channel MOSFET M17. The gates of the transistor pair M15 and M16 are connected to the "equalized signal" pair 122. The drains of the transistor pair M15 and M16 are connected to, and drive, the differential "boosted signal" (pair) 124 that is connected to the typical differential termination circuit 504 in the HDMI sink (Rx).

The HDMI output circuit 510 further includes an N-channel MOSFET M18 and a current source I4. The transistor M17, whose drain is connected to the sources of the transistor pair M15 and M16, has its source connected to a voltage node V4. The gate of the transistor M17 is connected to a node V5 that connects the gate and the drain of the transistor M18 and the negative terminal of the current source I4 whose positive terminal is connected to the +5V supply. The source of the transistor M18 is connected to a bias voltage node "BIAS4". In effect, the transistor M18 is configured as a diode between the BIAS4 and the negative terminal of the current source I4, providing the voltage V5 to the base of the transistor M17 such that the resulting voltage V4 at the source of the transistor M17 mirrors the BIAS4 voltage.

The operation of the HDMI input and output circuits 508 and 510 may be described by considering their common-mode behavior first.

Figure 25 is a simplified copy 550 of the representative channel 500 of Fig. 24, for the purpose of illustrating the common mode functionality of the HDMI input and output circuits 508 and 510 through which power is harvested from the signals. Shown in thick lines are two current paths extending from the 3.3V supply in the typical differential termination circuit 504 to the common ground in the typical differential driver circuit 502. The solid thick line indicates the current path when the transistors M13 and M15 are turned on, and the transistors M14 and M16 are turned off. The dotted thick line shows an alternate current path when the respective transistors are in the opposite state.

Tracing the solid thick line, a current flows from the 3.3V supply through the resistor R9; the transistor M15; the transistor M17; the resistor R11; the transistor M13; and the current source I3, to ground. The optional voltage booster 514 is bypassed (not shown in this

illustration), but will be described in a subsequent Figure 26. The magnitude of the current in the solid thick line is determined by the current source I3, approximately 10mA, and will cause voltage drops of approximately 0.5V in each of the resistors R11 and R9. The voltage drops in the transistors M13 and M15 is controlled by the voltage potential at the intermediate point along the current path, i.e. the voltage nodes V3 and V4 which are equal in the absence of the optional voltage booster 514. The voltage level of V4 is designed to be substantially the same as the bias voltage BIAS4 which may be conveniently set at about 2.0V, that is sufficiently low to avoid saturating the transistor M15. The transistor M17, carrying the entire current of 10mA does almost saturate and its voltage drop is small. The operating point of M17 is set by the mirroring transistor M18 whose current (controlled by the current source I4) may be for example 0.1mA. By choosing the geometries of M18 and M17 to match the ratio of current sources (0.1 to 10mA, or 1:100), the voltage drop from gate to source of the transistor M17 will be the same small value as that of M18.

The filter capacitor C11 may have a capacitance of 10nF. Its purpose is to smooth the voltage level of V3 (which is the same as V4 if the optional voltage booster 514 is not present) when the current path switches back and forth between the paths shown in solid and dotted lines. Furthermore, the switching back and forth of the current path between R11 and R12 does not necessarily occur at precisely the same instants as the switching between R9 and R10, because of the delays introduced by the Processing Block 512 whose output controls the switching action of the transistors M15 and M16. The resulting current spikes are also smoothed by the filter capacitor C11.

Figure 26 shows a block diagram of the optional voltage booster 514 of Fig. 24.

The input 516 of the voltage booster 514 is connected to the voltage node V4, and the output 518 is connected to the capacitor C11 and the voltage node V3 as shown in Fig. 24.

The voltage booster 514 functions as a charge pump and is similar to the "High-Efficiency CMOS Voltage Doubler" by Favrat et al, IEEE J. Solid State Circuits, vol. 33, no. 3, pp.410-416, March, 1998. The circuit includes two capacitors C12 and C13, and two "collector" switches S7 and S8, and two "deposit" switches S9 and S10. The capacitor C13 is disposed between the voltage node V4 and ground. The capacitor C12 is a "flying" capacitor having a positive (+) terminal connected to the switches S7 and S9, and a negative (-) terminal connected to the switches S8 and S10. The switches are periodically closed and opened, driven by a signal from a pumping oscillator (not shown) whose frequency may be conveniently chosen to be around 100MHz. The switches are operated in such a way that the collector switches S7 and S8 are closed while the deposit switches S9 and S10 are opened, and vice versa. The switches may

conveniently be implemented in P-channel and/or N-channel MOSFETs. The sizes of the capacitors are not critical, nor is the ratio of sizes. Satisfactory results have been obtained in simulations of the circuit with the following values: $C11 = 10\text{nF}$; $C12 = 1\text{nF}$; and $C13 = 10\text{nF}$.

When the collector switches are closed (during a "collector phase"), S7 connects the positive terminal of C12 to V4 and the negative terminal to ground, thus placing the capacitor C12 in parallel with the capacitor C13.

In the collector phase, the flying capacitor or C12 "collects" some charge from the capacitor C13 at the voltage node V4. Recall that the node V4 is fed by current from the transistor M17 (Fig. 24) which continuously replenishes the charge of the capacitor C13.

When the collector switches are open, the deposit switches are closed (during a "deposit phase"), S9 connecting the positive terminal of C12 to V3 and S10 connecting the negative terminal of C12 to V4, in effect placing the capacitor C12 in series with the capacitor C13, and the combination of C12 and C13 in parallel with C11. In the deposit phase, some charge from the flying capacitor C12 is transferred ("deposited") into the capacitor C11, increasing the voltage V3.

With the pumping oscillator periodically opening and closing the switches S7 to S10 as described, the flying capacitor thus periodically pumps charge from the voltage node V4 to the voltage node V3, increasing V3 to (ideally) double the voltage at V4 when equilibrium is reached. The voltage booster 514 operates almost without loss because only a negligible amount of power is dissipated in the switches S7 to S10. As a result, the power (current times voltage) available for the load (the HDMI input circuit 508) at the voltage node V3 is almost equal to the power that is delivered into the voltage node V4 which is fed by the typical differential termination circuit 504 in series with the HDMI output circuit 510. Consequently, given that the amount of current drawn in the typical differential driver circuit 502 is determined by the current source I3 (10mA) in the HDMI source (Tx) and must be drawn from V3, the current supplied from the 3.3V supply in the HDMI sink (Rx) to feed C13 at the voltage node V4 (ultimately at one half the voltage of V3) must necessarily be double, i.e. rise to 20mA.

Returning now to the description of **Fig. 24**, we may conclude that the boost circuit provides an HDMI termination in the form of the HDMI input circuit 508 and an HDMI driver in the form of the HDMI output circuit 510, the two circuits being interconnected via the nodes V3 and V4 (with or without the optional voltage booster 514), practically without requiring external power. Only a small bias current of 0.1mA (1% of the signal currents) is taken from the +5V supply to set the operating point of the circuits by controlling V4.

The differential signal recovered with the input circuit (the recovered signal 118) is processed by the processing block 512 into the equalized signal 122, which is used to drive the output circuit as described earlier.

The processing block 512 includes analog processing circuitry (described in Figs. 7 to 23) which requires a certain amount of power that, depending on technology and circuit implementation could be obtained from the voltage nodes V3 or V4. However, with present design constraints it would be difficult to supply this power and at the same time meet the HDMI specifications at the inputs and/or outputs of the boost circuit 506. Instead, according to the preferred embodiment of the invention, power for the processing block 512 is obtained from the +5V supply that is provided by the HDMI source (Tx) through the HDMI cable. But because very little current (5mA) is available from the +5V supply, it is essential to be very conserving with that power. The power converter 520 is used to reduce the voltage while increasing the current available for the analog processing circuitry.

Figure 27 shows a block diagram of the power converter 520. This circuit comprises two step-down circuits 522 and 524. The first step-down circuit 522 generates an intermediate voltage (intermediate voltage node 526, +2.5V) from the +5V supply, and the second step-down circuit 524 generates a +1.25V supply voltage from the intermediate voltage. The +1.25V supply voltage is then available for powering the analog processing circuitry in the processing block 512, i.e. the Deskew Circuit 110 and the Equalizer Circuit 112.

The first step-down circuit 522 comprises capacitors C14 and C15, and four switches S11 to S14. The switch S11 is connected between the +5V supply and the positive end of the capacitor C14; the switch S13 is connected between the positive end of the capacitor C14 and the intermediate voltage node 526 (2.5V); the negative end of the capacitor C14 is connected via the switch S14 to the common ground, and through the switch S12 to the intermediate node 526; and the capacitor C15 is connected between the intermediate node 526 and the common ground.

The first step-down circuit 522 is driven by a two-phase clock signal (not shown) having two non-overlapping phases, a "charge" phase and a "discharge" phase. During the "charge" phase, the switches S11 and S12 are closed while the switches S13 and S14 are open, and the capacitor C14 is thus switched into a circuit between the +5V supply and the intermediate voltage node 526. During the "discharge" phase, the switches S11 and S12 are opened while the switches S13 and S14 are closed, and the capacitor C14 is thus switched into a circuit that is parallel with the capacitor C15, i.e. between the intermediate voltage node 526 and ground. The frequency of the two-phase clock signal may conveniently be around 15MHz, the same frequency that would also be used for pumping in the similar circuitry of the optional voltage

booster 514 (Fig. 26).

After the step-down circuit 522 has been running for a short time and has reached equilibrium, the voltage at the intermediate voltage node 526 will have risen from 0V to about one half of the input voltage of +5V, that is to 2.5V.

The first step-down circuit 522 acts effectively as a (almost) loss-less DC-DC converter that transforms +5V into +2.5V. The second step-down circuit 524 comprises capacitors C16 and C17, and four switches S15 to S18. The switch S15 is connected between the intermediate voltage node 526 and the positive end of the capacitor C16; the switch S17 is connected between the positive end of the capacitor C14 and the +1.25V supply voltage output; the negative end of the capacitor C16 is connected via the switch S18 to the common ground, and through the switch S16 to the +1.25V supply voltage output; and the capacitor C17 is connected between the +1.25V supply voltage output and the common ground.

The operation of the second step-down circuit 524 is analogous to that of the first step-down circuit 522, using the same two-phase clock signal for closing and opening the switches S15 to S18, to generate the +1.25V supply voltage.

The power converter 520 may thus be realized as the combination of the first and second step-down circuits 522 and 524, which is an (almost) loss-less DC-DC converter that transforms +5V into +1.25V.

Parameter Setup

The improved HDMI cable 20 comprising four boost circuits may be manufactured with any of a number of different lengths of the basic (passive) HDMI cable 40. It is a further object of the invention to provide methods for calibrating the deskew and equalization parameters to compensate for the differential skew and the frequency response of the cable.

As shown in Figs. 5 and 6 above, the Parameter Memory 102 is connected to the deskew parameter inputs 126 of each of the Differential Deskew circuits 110, and to the equalization parameter inputs 128 of each of the Equalization circuits 112. The Parameter Memory 102 may be loaded with parameter values at the time of manufacture.

The Parameter Memory 102 may be integrated within the Boost Device 100, or may be a separate device, mounted on a small Printed Circuit Board (PCB) or other carrier together with the Boost Device 100.

Three alternative methods are proposed for calibrating the parameters: a Real Time Calibration method; a Frequency Domain Calibration method; and a Time Domain Calibration method. Because the physical cable is fairly stable, it is not intended to dynamically adjust these

parameters in the field, once they have been set originally, although the Real Time Calibration method could certainly be adapted to perform this.

In all calibration methods, access to the boost device for controlling the calibration process (setting parameters) is provided within the "Other HDMI Signals" 54 (Fig. 5), in the form of a control bus comprising "Serial Data" (SDA) and "Serial Clock" (SCL).

Figure 28 illustrates the improved HDMI cable 20 of Fig. 4, showing external connections that are available for calibrating the cable. Note that there is no direct physical access to the Boost Device 30, and only existing HDMI signals are used. The connections used in the calibration processes are: 532: +5V supply and ground (2 wires); 534: four differential channel inputs (8 wires); 536: four differential channel outputs (8 wires); and 538: the control bus SDA + SCL (2 wires).

The wires of the power supply (532) and of the control bus (538) simply go through the cable 20, and thus appear at both ends. The differential input and output channels (534 and 536 respectively) terminate on the boost device 30 (100) within the cable.

Figure 29 shows a Real Time Configuration 540 used in the Real Time Cable Calibration method. The Real Time Configuration 540 includes a Real Time Test Equipment 542 and the improved HDMI cable 20 of Fig. 4, which however includes an expanded boost device 544. The expanded boost device 544 includes the boost device 30 (Fig. 5) and additional circuitry for analyzing the boosted signal 124 and providing access to the control bus 538.

The Real Time Test Equipment 542 includes a +5V Supply to supply power to the cable (+5V power and ground 532); a Data Pattern Generator for generating HDMI-conforming differential data and clock signals to feed the differential channel inputs 534, and a Control Computer (PC) to control the data patterns to be output by the Data Pattern Generator, and to communicate with the expanded boost device 544 in the cable over the control bus (SDA + SCL) 538. A termination device "Term" that comprises a set of typical differential termination circuits 504 (Fig. 24) is connected to the differential channel outputs 536.

To calibrate the cable (each cable is individually calibrated at production) the Real Time Calibration method includes the following steps:

- a control program in the PC instructs the Data Pattern Generator to send HDMI data patterns into the differential channel inputs 534 of the cable;
- the control program in the PC uses the control bus 538 to send deskew and equalization parameters to the expanded boost device 544;
- the expanded boost device 544 performs the deskew and equalization steps as determined by the set parameters;

- the expanded boost device 544 analyzes the quality of the deskewed and equalized signal;
- the expanded boost device 544 reports the quality result to the PC over the control bus 538;
- the preceding steps are repeated for each differential channel and with different parameters;
- the best settings are determined and permanently set into the parameter memory 102 within the expanded boost device 544.

For an additional check to verify the proper operation of the calibrated cable, a built-in self test (BIST) may be included in the expanded boost device 544 in which the reception of a known pattern sent from the Data Pattern Generator into the differential channels of the cable is verified in the expanded boost device 544.

Figure 30 shows a simplified block diagram of the expanded boost device 544 including the boost device 30 of Fig. 5, a Control Interface 546, and a performance analysis circuit 548. Only a representative one of the four channel boost circuits 100 is shown in the Fig. 30, it being understood that each of the three differential TMDS channels and the differential clock channel are processed by a respective channel boost circuits 100.

The Control Interface 546 communicates with the Real Time Test Equipment 542 over the control bus 538, and with the parameter memory 102 (in the boost device 30) over a parameter setup link 550.

The performance analysis circuit 548 is only active (powered up under control of the Control Interface 546) when the expanded boost device 544 is being calibrated.

The performance analysis circuit 548 includes a Differential-to-Single-Ended block 552, a Linear Phase Compensator 554, an Oversampling and Reclocking block 556, and a Training Function block 558. An output of the Training Function block 558 is connected to an input of the Control Interface 546 over a control link 560. Two optional outputs (parameter links 561) of the Training Function block 558 are connected to the deskew and equalization parameter inputs 126 and 128 of the channel boost circuit 100, bypassing the Parameter Memory 102.

Not shown in Fig. 30 is a conventional clock recovery circuit which recovers the clock from any of the differential channels, and generates a multiphase clock signal (clock phases PH0 to PH23). The generation of the multiphase clock signal may be accomplished with a phase locked loop using any of a number of known techniques to generate multiple phases of a clock, and is not described in detail here.

While each of the four channel boost circuits 100 is being calibrated by the Real Time Cable Calibration method, its "boosted signal" pair 124 is tapped and connected to the performance analysis circuit 548.

Note that a single common performance analysis circuit 548 may be shared for

calibrating the four channel boost circuits 100 sequentially. Alternatively, a plurality of performance analysis circuits 548 may be included in the expanded boost device 544 which would allow the channel boost circuits 100 to be calibrated in parallel.

In the performance analysis circuit 548 this differential signal is connected to the Differential-to-Single-Ended block 552 which converts the boosted signal 124 into a single-ended signal 562 that is input to the Linear Phase Compensator 554 which also receives the PH0 phase of the multiphase clock signal, and produces as output a phase aligned signal 564 (that is, a preprocessed data signal).

The Oversampling and Reclocking block 556 receives the phase aligned signal 564 as well as all 24 phases (PH0 to PH23) of the multiphase clock signal, to generate a 24-sample digital samples signal 566 which is then input to the Training Function block 558.

Analog Phase Recovery (Linear Phase Compensator 554)

After being converted to the single-ended signal 562 in the Differential-to-Single-Ended block 552, the data is ready to be sampled (converted into a digital signal). The problem, however, is that the phase of the data relative to the sampling clock is unknown. When this phase relationship is unknown, there is a danger of sampling during data transitions and misinterpreting the data in the data stream. To define the phase relationship between the on-board clock (PH0 of the multi-phase clock) and the data (the single ended signal 562), an Analog Phase detector (within the Linear Phase Compensator 554) is used. The frequency of the data and the recovered clock are equivalent because the timings in both are derived from the same source, that is, the transmitted clock, so there is no need for frequency adjustment. The Linear Phase Compensator 554 employs a scheme similar to that described in the paper entitled "A 10-Gb/s Clock Recovery Circuit with Linear Phase Detector and Coupled Two-stage Ring Oscillator" by Afshin Rezayee and Ken Martin. This paper, which is incorporated herein by reference, was published at the European Solid State Circuits Conference (SSCIRC) in Florence, Italy in the year 2002, pp. 419-422.

In this phase detection scheme of Rezayee and Martin, a window in time is generated around rising edges in the data stream. The phase detector is only enabled within this window. The window is of such a length that one clock edge is guaranteed to be present, but only one. In the Rezayee & Martin implementation, the clock and data are locked such that clock edges occur in the middle of the data bits. This allows the aligned clock to sample in a region where the data is stable.

In the implementation of the phase detector circuit described herein, the Linear Phase

Compensator 554 aligns the clock and data edges. The resulting phase aligned data signal (the phase aligned signal 564) is subsequently over-sampled in a separate circuit block (The Oversampling and Reclocking block 556) before the bit value may be determined.

Figure 31 shows a block diagram of an exemplary implementation of the Linear Phase Compensator 554. The Linear Phase Compensator 554 comprises:

- a Programmable Analogue Delay 568 having a data input (Din) and a control input (Cin); and an Analog Phase Detector (APD) 570, which includes: - a Window Generator 572;
- a Phase Detector 574 having a clock input "Ck", a data input "Data", and an enable input EN;
- and a Charge Pump 576 with inputs "Up" and "Down", and including a capacitor C18.

The inputs to the Linear Phase Compensator 554 are the data signal (the single ended signal 562), and the clock signal (the PH0 of the recovered multi-phase clock). The data signal is connected to the data input (Din) of the Programmable Analogue Delay 568, the output of which is the phase aligned signal 564 (the preprocessed data signal). This signal (564) is further connected to the input of the Window Generator 572 the output of which is connected to the enable input "EN" of the Phase Detector 574. The clock input "Ck" of the Phase Detector 574 receives the phase 0 (PH0) of the multi phase clock signal. The outputs of the Phase Detector 574 drive the "Up" and "Down" inputs of the Charge Pump 576. The output of the Charge Pump 576 is an analog control signal, connected to the control input Cin of the Programmable Analogue Delay 568.

The Window Generator 572 detects positive edges on the input data and generates the enable (EN) signal for the Phase Detector 574, of duration guaranteed to contain an edge of the clock to which the data is to be locked.

The Phase Detector 574, uses the enable signal (EN), supplied by the Window Generator 572, to compare the phases of the "Data" and "Ck" signals during the length of the enable signal (EN). The outputs of the phase detector control the Programmable Analogue Delay 568, by means of the Charge Pump 576, which is a control voltage generator, generating a control voltage by charging the capacitor C18 or by other suitable means.

The Programmable Analogue Delay 568 takes the control signal from the phase detector 570 (the control input "Cin") and delays the data signal by a programmable amount to align it with the clock signal. The output of the Programmable Analogue Delay 568 is thus the phase aligned signal 564.

This Linear Phase Compensator 554 works robustly in the presence of ISI (Inter-Symbol Interference) and jitter and aligns the on-board clock edges with the substantially "ideal" data transition points in the data channels.

Oversampling

The phase aligned (data) signal 564 is a rail-to-rail analog signal that may still contain Inter Symbol Interference (ISI), distortion, noise, and other impairments. In the Oversampling and Reclocking block 556 (Fig. 30), this signal is effectively sampled at a rate 12 times the clock rate of the signal, i.e. during each bit period the data signal is sampled at 12 evenly spaced intervals, to generate 12 digital samples. Because of the high speed of the signal (typically 1.65 Gbs) it is not practical to actually sample the signal with a 12-times higher clock signal. Instead, the same effect is achieved by sampling the signal with 12 evenly spaced phases of the clock signal, each clock phase generating a digital sample, thus 12 samples representing one data bit. In the present embodiment, 24 clock phases (PH0 to PH23 of the multiphase clock signal) are used to capture not only one data bit in 12 sampling phases, but also the trailing half of the previous data bit in 6 sampling phases and the leading half of the next data bit in another 6 sampling phases (conventional digital register logic and pipelining is used to thus look into the "future").

Because of the oversampling, the term "bit" might become ambiguous. The terms "bit", "primary data bit", and "bit-clock period" will be used to denote the nominal 1.6 Gbs data bits and their period; "sample" and "sample bit" to denote one of the 12 samples per bit-clock period; and "24-sample word" to denote the ensemble of 24 samples, as described.

Thus, the Oversampling and Reclocking block 556 generates 24 samples (a "24-sample word") at the bit-clock rate, by outputting the 24-sample digital samples signal 566.

Figure 32 illustrates data phase shifting in the Programmable Analogue Delay 568 of Fig. 31, and oversampling in the Oversampling and Reclocking block 556 of Fig. 30. The diagram 600 in Fig. 32 shows an exemplary waveform 602, a delayed waveform 604, a set of sampling clocks 606, a 24-sample word 608, and a scale indicating a bit-period and previous and next bits.

The exemplary waveform 602 represents an example of the single ended signal 562 (Fig. 30) before phase alignment. Note that the signal appears to be a "1" bit with some distortion (noise or ISI) near the one-zero transition, and it is not aligned with the indicated bit-period. The delayed waveform 604 represents the corresponding phase aligned signal 564 after delay through the Linear Phase Compensator 554. Note that the signal is now approximately aligned with the indicated bit-period, but still includes the distortion. This signal is sampled with the 24 phases of the multiphase clock (PH0 to PH23) as indicated by the set of sampling clocks 606 in the Oversampling and Reclocking block 556, resulting in the 24-sample word 608. The 24-sample

word 608 includes six samples (000000) from the previous bit period, twelve samples (111111111100) from the Bit-period and another six samples (000000) from the next bit period.

The 24-sample word 608 is output by the Oversampling and Reclocking block 556 as the 24-sample digital samples signal 566 to the Training Function 558.

Eye quality determination

The Training Function 558 (Fig. 30) may provide feedback to the Real Time Test Equipment 542 by evaluating the 24-sample digital samples signal 566, which is a stream of 24-sample words such as illustrated in the 24-sample word 608 of Fig. 32. In this way, the Time Domain Test Equipment 542 may be able to tune the adjustable parameters of the channel boost circuit 100 that is presently being calibrated.

The approach taken in the preferred embodiment of the invention is to systematically go through each of the possible permutations of settings of these parameters; observe and measure the quality of the preprocessed signal (the single ended signal 562 that is oversampled as the 24-sample digital samples signal 566) to obtain a quality measure in the form of a "Quality Number"; and retain the settings that yield the best Quality Number in the parameter memory 102 (Fig. 30).

The deskew and equalizer settings may include (actual values in the example embodiment are shown in brackets, based on the bit oversampling factor of 12):

- settings of differential delay compensation (7 values, ranging from about 0 to approximately 360 psec);
- insertion of the differential delay in the positive or negative polarity signal (positive or negative); and
- up to 32 frequency response (cable) equalization settings.

Note that the phase offset between the bit-clock and the data-bit is not of interest here, being independently and automatically adjusted by the Linear Phase Compensator 554. The phase aligned data signal 564 will be fairly accurate in phase, that is centering the nominal bit-period on the middle twelve samples of the 24-sample word, provided the deskew and equalizer are within the vicinity of the optimal settings. If they are not, it does not matter if the data/clock phase alignment is suboptimal.

Implementation of the Training Function 558

Although the Real Time Calibration method could be conducted under step by step control through the PC as described above (Fig. 30), it may be advantageous to allow the

Training Function 558 to bypass the Parameter Memory 102 and perform repetitive steps of setting trial values of the parameters (126 and 128) autonomously, and only report the final result for each channel to the PC which may then load the "best" settings into the Parameter Memory 102.

Alternatively, the PC may be used only to start the Real Time Calibration, the final results (the "best setting") being autonomously loaded into the parameter memory without intervention by the PC.

Figure 33 shows a simplified block diagram of the preferred embodiment 700 of the Training Function 558. The Training Function 700 includes the following blocks:

- a Bit Length Detection block 702;
- a set of Length-i counters ($i = 5$ to 12), designated by reference numerals 704 to 718;
- a Bit Quality Calculator 720 including a Best Quality Number register 722;
- a Best Settings Memory 724 having inputs D and W, and an output Q;
- a write-enable gate EN 726;
- a Current Settings Memory 728;
- an Evaluation Run Control block 730; and
- a selector MUX 732.

The inputs to the Training Function 700 are the 24-sample digital samples signal 566 that is connected to the Bit Length Detection block 702, and the clock (PH0 of the multiphase clock signal). The output of the Bit Length Detection block 702 is a set 734 of count-enable signals, one count-enable signal connected to each of the Length-i counters 704 to 718. The outputs of each of the Length-i counters 704 to 718 provide inputs to the Bit Quality Calculator 720. The Bit Quality Calculator 720 in turn is connected with a "save best settings enable" control signal 736 to the write-enable gate EN 726. The other input of the write-enable gate EN 726 receives an "end-of-calculation" signal 738 from the Evaluation Run Control block 730. The output of the write-enable gate EN 726 is connected to the write control input "W" of the Best Settings Memory 724. The output Q of the Best Settings Memory 724 sends a multi-bit "best settings" signal 740 which is a digital control word indicative of deskew and equalization settings values. The "best settings" signal 740 is connected to one of the two data inputs of the selector MUX 732 whose other data input receives a similar data word, i.e. a "current settings" signal 742 from the Current Settings Memory 728. The "current settings" signal 742 is also applied to the data input D of the Best Settings Memory 724. The outputs of the Evaluation Run Control block 730 include the "end-of-calculation" signal 738 connected to the write-enable gate EN 726 (already

mentioned above), and an "end-of-search" signal 744 connected to the select input of the selector MUX 732. The output of the selector MUX 732 (outputting either the "current settings" 742 or the "best settings" 740 depending on the state of the "end-of-search" signal 744) is split into the deskew parameters 126 and the equalization parameters 128 that are sent out on the parameter links 561, see Fig. 30.

The Training Function 700 is further connected by the control link 560 and the control interface 546 (Fig. 30) to the PC in the Real Time Test Equipment 542 (Fig. 29), for the purpose of starting the evaluation run control 730 and reporting the "best settings" signal 740 or the "current settings" signal 742 as may be required by the control program in the PC.

The overall operation of the Training Function 700 is controlled by the Evaluation Run Control block 730 which, briefly noted, allows the test to run (an "evaluation run") for a specific period of time (corresponding to a specific number N of received data bits) at each of the predefined sets of parameter settings ("current settings"). Each "evaluation run" of the Training Function 700 runs for a duration equivalent to the N primary data bits (an observation period of "N" bits). A "training run" is the sequence of "evaluation runs", each with a different set of "current settings". The purpose of the "Training Function" is to select the permutation of deskew and equalization settings that gives the "best" (highest) Quality Number, and report these settings to the PC over the control link 560 and the control bus 538, as the calibration result for subsequent loading into the parameter memory 102 by the PC. The Training Function may be invoked (started) by a trigger received from the PC over the control link 560. The operation of the "training run" is further described with the help of a flow chart (Fig. 34 below). The functions of the individual blocks of the Training Function 700 shown in Fig. 33 are briefly explained first.

The Bit Length Detection block 702 receives the 24-sample digital samples signal 234 indicating an oversampled received bit (nominally in the middle 12 samples) and samples of adjacent bits, as described above (Fig. 32), and treating it as a digital word of 24 bits (samples); and detects within each such digital word clusters (runs) of adjacent "1s", bracketed by at least one "0" sample at each end. For example the 24-sample word 608 of Fig. 32 "000000111111111100000000" contains a run of ten "1s" samples. The function of the Bit Length Detection block 702 is to classify each arriving 24-sample word 608 by the lengths of the "1s" run (if any) contained in it and increment the corresponding Length-i counter (704 to 718) accordingly. In the example above the Length-10 counter 714 would be incremented.

Note that there are no counters for lengths below 5 or above 15; these lengths are ignored.

The Length-i counters 704 to 718 thus, record and accumulate the number of occurrences of the corresponding run lengths of "1s" in the stream of 24-sample words in the digital samples signal 234, for each evaluation run.

At the end of each evaluation run, the outputs of the Length-i counters 704 to 718 are fed into the Bit Quality Calculator 720, which computes a Quality Number from the ensemble of accumulated length counts according to a heuristic algorithm. Recall that the purpose of "training" the analog front end is to find the "best settings", that is the settings which results in the most appropriate equalization setting (see the Equalization block 206, Figs. 2 and 22) and which "optimally" removes any differential skew that might exist by adjusting the Differential Deskew 204. An ideal data signal of alternating "1s" and "0s", that was perfectly phase aligned (see Linear Phase Compensator 210, Fig. 23) would after oversampling result in successive 24-sample words of:

00000011111111111000000

11111100000000000011111 ...

and result in high counts for the run length 12. The runs of length 6 would not be counted, as only contiguous runs of "1" samples with "0" samples on either side of the run are counted.

Thus, the six samples located at the end of the window are not counted – they are part of a bit that was or will be counted in the previous or subsequent bit period respectively.

If the signal shape was perfect (twelve "1" samples per bit) but phase alignment was skewed by one or a few samples, the result would be that the same high counts for the run length 12 would be recorded. If the signal was distorted (imperfect differential deskewing, high ISI, or non-optimal equalization setting), other lengths may be recorded.

At the end of an evaluation run the Quality Number is computed by the Bit Quality Calculator 720, by multiplying the contents of each Length-i counter 704 to 718, with a length specific weight, and summing the products:

$$\text{for } i=5 \text{ to } 12, \text{ Bit Quality Number} = \text{SUM}(\text{Length.sub.i count} \times \text{Weight.sub.i})$$

The following set of weights have been used in the embodiment of the invention, but other weights may also give good results:

Weight.sub.5 = -2

Weight.sub.6 = -2

Weight.sub.7 = -1

Weight.sub.8 = 1
 Weight.sub.9 = 1
 Weight.sub.10 = 2
 Weight.sub.11 = 4
 Weight.sub.12 = 8

The selected weight numbers suggest, as may be expected, that a run length of 12 being indicative of a perfect pulse has the highest weight, while run lengths below 8 may be indicative of severe distortion, resulting in a negative contribution to the Bit Quality Number.

The Bit Quality Number from each evaluation run with a particular set of settings (the current settings) is compared with the currently stored Best Quality Number (in the register 722). If it exceeds the previous Best Quality Number, the Best Quality Number 722 is updated with the higher number, and the current settings is saved in the Best Settings Memory 724. This functionality is indicated in Fig. 33 where the output of the Bit Quality Calculator 720 (the "save best settings enable" control signal 736) is ANDed with the "end-of-calculation" signal 738 from the Evaluation Run Control block 730 in the write-enable gate EN 726 to generate a write signal ("W" input) for the Best Settings Memory 724 while at the same time, the current settings (the "current settings" signal 742 from the Current Settings Memory 728) is presented at the data input "D" of the Best Settings Memory 724, causing it to store the current settings.

If on the other hand with a given current settings, a Bit Quality Number is obtained that is not higher than the Best Quality Number already stored in the register 722, the write-enable gate EN 726 is not enabled, and the current settings is not stored in the Best Settings Memory 724.

The Evaluation Run Control block 730, for each evaluation run, chooses a current settings permutation and stores it in the Current Settings Memory 728 for the duration of the each evaluation run. During each evaluation run, the "current settings" 742 are fed through the selector MUX 732 to provide the deskew and equalization parameters (126 and 128 over the parameter links 561) to the Differential Deskew and Equalization blocks (110 and 112 respectively).

After all permutations are exhausted, that is at the end of the "training run", the "end-of-search" signal 744 is asserted by the Evaluation Run Control block 730 which then causes the selector MUX 732 to send the "best settings" into the deskew and equalization parameter signals (126 and 128 over the parameter links 561).

The number of received data bits N for which each evaluation run is held, may be determined under control of the PC, which also determines the data pattern to be sent by the

Data Pattern Generator during calibration. The number N may range from about 256 to 10000 depending on the length of the cable and the nature of the data pattern.

Due to present technology limitations, the blocks 702 to 718 of the Training Function circuit 700 are duplicated (duplication not shown in Fig. 33). Each of these blocks operates at half speed, processing the 24-sample digital samples signal 566 for alternate received data bits with the Bit Quality Number simply computed at the end of each evaluation run from the contents of the Length-i counters of both sets of counters. Thus in effect, a total of 2N bits are processed for each evaluation run.

Alternative implementations of the Training Function 558 are also envisaged which may differ in the details from the embodiment 700. For example, the number of clock phases for oversampling the received data signal may be less or more than 24, and the window of oversampling may include at least one bit period (the middle samples), but be narrower or wider with respect to adjacent bits. Instead of counting run lengths of "1" samples, run lengths of "0" samples may be accumulated, and different weightings may be applied to the run length counts. These and other variations that may occur to skilled persons are included in the scope of the invention.

Figure 34 shows a high level flow chart of a training run 800, depicting the operation of the Training Function 558 (corresponding to the embodiment 700 of Fig. 33). The training run 800 is a finite process that may be invoked to run from "Start" to "Finish" through a number of steps that are either actions or logic decisions:

```

802: "Reset the best Quality Number (bestQN)";
804: "Get the first current Settings";
806: "Do an Evaluation run";
808: "Compute a Quality Number (QN)";
810: "Is the computed Quality Number greater than the best Quality
      Number (QN > bestQN)?", Yes or No;
812: "Set the best Settings to the current Settings, and
      set the best Quality Number to the computed Quality Number
      (bestSettings := currentSettings; bestQN := QN);
814: "Is Training Finished ?", Yes or No;
816: "Get the next current Settings"; and
818: "Send the best Settings to the PC".

```

The current Settings refers to the parameters that may be controlled, that is the differential deskew and equalization parameters 126 and 128, Fig. 30. At the start of the training

run, a stored variable "best Quality Number" (bestQN) is initialized ("reset bestQN" 802) and a first set of the parameters is created ("Get first currentSettings" 804). This is followed by a loop over the steps 806 ("Do an Evaluation run") to 816 ("Get the next current Settings") which is executed until all settings (permutations of the parameters) have been exhausted and training is finished, as indicated by the step 814 ("Is Training Finished ?"). The training run 800 ends with the step 818 ("Send the best Settings to the PC").

Within the loop (steps 806 to 816), the step 806 ("Do Evaluation run") is followed by the step 808 ("Compute a Quality Number") which computes the Quality Number from the results of the evaluation run. This step 808 may be performed by the Bit Quality Calculator 720 of Fig. 33, for example. In the next step 810 "Is the computed Quality Number greater than the best Quality", a comparison is made between the last computed quality number (QN) and the stored "best Quality Number" (bestQN). If QN is greater than bestQN then the current settings is assigned and stored in a variable "best Settings", and also the stored variable "bestQN" is updated with the last computed QN (the step 812). In the step 814 "Is Training finished?", it is determined if all valid permutations of the parameters have been evaluated. If training is NOT finished, the next permutation is created in the step 816 "Get next current settings", and the loop continues with the evaluation run (step 806). If there are no more permutations to evaluate, training is finished ("Yes" in the step 814 "Is Training finished ?"), the current settings are abandoned, and the best Settings are sent to the PC in the step 818, before the training run 800 exits.

The Evaluation run of the step 806 is further detailed in a subroutine flow chart of an exemplary evaluation run method 900 that is shown in **Figure 35**. The evaluation run 900 runs from "Enter" to "Return" through a number of steps that are either actions or logic decisions:

- 902: "Send the current Settings to the differential deskew and equalization blocks";
- 904: "Reset the Length[i] counters";
- 906: "Get the next oversampled bit";
- 908: "Compute the run lengths (RL)";
- 910: "for each i for which RL[i] is not 0, increment the Length[i] counter"; and
- 912: "Is Evaluation run finished ?".

The current settings (see the flow chart of the "Training run" 800) are sent to the differential deskew block 110 and the equalization block 112 (over the parameter links 561) in the step 902, and remain constant for the duration of the evaluation run 900. The run is initialized by resetting all Length counters to 0 (zero) in the step 904. These counters correspond to the Length counters 704 to 718 of the embodiment 700 (Fig. 33). Only counters for $i = 5$ to 15

(selected run length 5 to 15) are provided in the present embodiment of the invention, but other ranges may be used.

The next oversampled data bit and adjacent samples is obtained in the step 906. This "Oversample" corresponds to the 24-sample digital samples signal 566 of the earlier description (Figs 30). In the next step 908 ("Compute run lengths"), the received oversample is analyzed to determine run lengths of "1s" as described earlier (the Bit Length Detection 702, Fig. 33). This step produces an indication for each run length (only run lengths of 5 to 15 are covered) that is found in the oversample. In the next step 910 ("for each i for which RL[i] is not 0, increment the Length[i] counter"), each Length[i] counter for which a run length was indicated in the previous step is incremented.

The end of the evaluation run is indicated in the step 912 "Is Evaluation run finished?" if a sufficient number of data bits (oversamples) have been processed, in other words, a simple loop count is maintained, the evaluation run exits, that is it returns to the next step 808 in the training run 800 where the contents of the Length counters are converted into the Quality Number.

Alternative implementations of the Real Time Cable Calibration method are also envisaged which may differ in the details from the embodiment 540 with the embodiment 700 of the training function. For example, some functions of the training function such as the bit quality calculation could be performed in the PC instead of within the expanded boost device 544, which would require the contents of the Length-i counters (704 to 718) to be periodically communicated from the expanded boost device 544 to the PC over the control bus. These and other variations that may occur to skilled persons are included in the scope of the invention.

Figure 36 shows a generic test set up 1000 for the Frequency Domain and the Time Domain Calibration methods. The generic test set up 1000 includes the improved HDMI (High-Definition Multi-Media Interface) cable 20 (see Fig. 28), a PC 1002, and a test equipment 1004 that is either a VNA (Vector Network Analyzer) or a TDR (Time Domain Reflectometer). The PC 1002 is attached to the control bus (SDA + SCL) 538 of the cable. The test equipment 1004 is connected to the differential channels at both ends of the cable, that is the four differential channel inputs (8 wires) 534 and the four differential channel outputs (8 wires) 536.

The test equipment 1004 is controlled by the PC 1002 over a standard PC-interface 1006 to send stimulus signals into the cable inputs (534) and to receive measurement results from the cable outputs (536). The results are passed back to the PC over the standard PC-interface 1006 for evaluation.

It is possible with the test equipment 1004 being either a VNA or a TDR to obtain both

frequency attenuation and delay characteristics of the cable, although well-known mathematical transformations are required to convert between the frequency and time domain results obtained with the VNA or the TDR respectively.

Figure 37 shows a simplified high level flow chart of an calibration method 1100 that may be used with the generic test set up 1000 in calibrating the Boost Device 30 in the improved HDMI cable 20, including a number of steps:

1102: "Select a first deskew parameter setting";
 1104: "Measure differential skew";
 1106: "Is skew acceptable?" (YES: goto step 1110, NO: goto step 1108);
 1108: "Change deskew parameter setting";
 1110: "Select a first equalizer parameter setting";
 1112: "Measure attenuation";
 1114: "Is attenuation acceptable?" (YES: goto finish, NO: goto step 1116); and
 1116: "Change equalizer parameter setting".

The calibration method 1100 includes two loops, a first loop (the steps 1104 to 1108) for setting the deskew parameter, and a second loop (the steps 1112 to 1116) for setting the equalizer parameter. The calibration method starts with an (arbitrary) first deskew parameter setting (the step 1102), in which the PC 1002 loads a first deskew setting into the parameter memory 102 of the boost device 30 (Fig. 36).

In the step 1104, the end-to-end differential skew of the differential channel that is being calibrated (from the input 534 to the output 536 through the improved HDMI cable 20 including the boost device 30) is measured by the test equipment 1004 and reported to the PC 1002.

In the step 1106, the measured result is processed in the PC, and compared with a skew threshold set for the test, and with previous test results. If the result proves to be acceptable, below the skew threshold (and ideally minimized), the calibration method proceeds to the step 1110, otherwise the deskew parameter setting is changed (in the step 1108), and the calibration method loops back to the step 1104.

In the unlikely event that an acceptable differential skew measurement is not found after all deskew settings have been tried, the cable is deemed to be defective.

In the step 1110, the calibration method continues with an (arbitrary) first equalizer parameter setting, in which the PC 1002 loads a first equalizer setting into the parameter memory 102 of the boost device 30 (Fig. 36). It may also be desirable to set the same equalizer values for all cable from the same lot, in that all cable in the same lot will have similar characteristics, thus saving time in production.

In the step 1112, the end-to-end attenuation of the differential channel that is being calibrated (from the input 534 to the output 536 through the improved HDMI cable 20 including the boost device 30) is measured by the test equipment 1004 and reported to the PC 1002. In order to ensure a near optimal setting of the equalization parameters, it is necessary to measure attenuation at frequencies up to about the frequency of the fastest signal to be transmitted in the differential channel to up to about a frequency of $2/(\text{bit time}) - 4(\text{bit time})$ of the data.

In the step 1114, the measured result (the measured gain figures for all frequencies in the range of interest) is processed in the PC 1002, and compared with a requirement of being within a predetermined range, that is close to 0 db or greater (a minimum requirement of the HDMI specification), and less than a predetermined limit. If the result proves to be acceptable, i.e. within the predetermined range, the calibration method finishes, otherwise the equalizer parameter setting is changed (in the step 1116), and the calibration method loops back to the step 1112. In the unlikely event that an acceptable attenuation (gain) measurement is not found after all equalizer settings have been tried, the cable is deemed to be defective.

This calibration method has to be successfully run for each of the four differential channels of the cable, after which the cable is considered to be calibrated and meeting HDMI specifications.

Figure 38 shows an alternative embodiment of the invention, in the form of a modified improved HDMI cable 1200. The modified improved HDMI cable 1200 comprises the basic HDMI cable 40 (unchanged from its use in the improved HDMI cable 20); a small printed circuit board (PCB) 1202; a connector 1204; and a modified boost device 1206 mounted on the PCB 1202.

The PCB 1202 provides physical support for the modified boost device 1206, as well as connectivity (PCB tracks) to the conductors of the basic HDMI cable.

The modified boost device 1206 is based on the boost device 30, with additional inputs provided. It may be recalled that the boost device 30 provides a number of functions, including the differential deskew circuit 110 (Fig. 5) for adjusting an existing time skew of the polarities of differential signals propagating through the basic HDMI cable 40.

In the boost device 30, each of the polarities of each of the differential signals (the HDMI inputs 50, Fig. 6) is directly connected to the boost device 30.

In the modified improved HDMI cable 1200, each of the polarities of each of the differential signals is connected to two or more (preferably three) selectable inputs of the modified boost device 1206 through tracks of the PCB 1202 as shown in Fig. 38. For clarity, only the positive polarity of an example one of the HDMI inputs 50, connected to three inputs of

the modified boost device 1206 is illustrated:

- a single polarity signal lead 1208 is directly, or via a short PCB track, connected from the basic cable 40 to a first input terminal 1210 of the modified boost device 1206;
- the first input terminal 1210 is connected through a first PCB track 1212 to a second input terminal 1214 of the modified boost device 1206; and
- the second input terminal 1214 is connected through a second PCB track 1216 to a third input terminal 1218 of the modified boost device 1206.

The negative polarity of the example one of the HDMI inputs 50, and both polarities of the other HDMI inputs 50 as well, are routed similarly through short PCB tracks, each to a separate set of three terminals of the modified boost device 1206.

The PCB tracks 1212 and 1216 (shown symbolically and not to scale) are designed to each provide a small delay of the signal arriving from the basic HDMI cable 40. The modified boost device 1206 thus receives three copies of the same signal, each delayed by a small amount (preferably 100 picoseconds, corresponding to approximately 2cm of PCB track), at the three input terminals 1210, 1214, and 1218. In the modified boost device 1206 any one of the three signals from any of the input terminals can be independently selected for each polarity of each of the differential HDMI inputs. After selection, the signals are processed in the modified boost device 1206 in the same manner as was described for the boost device 30 above.

In this way, deskewing of the differential signals can be achieved by coarse and fine adjustments. The coarse adjustment is done by selecting one or two PCB delays of either polarity for each of the differential signals. The fine adjustment is done by adjusting the adjustable delay 300 of the Differential Deskew circuit 110 (Fig. 7). Thus a wider range of deskewing can be achieved, or conversely, less on-chip circuitry (fewer delay stages 306) need be provided in the modified boost device 1206, compared with the boost device 30.

Figure 39 shows a typical (one of four) modified boost circuit 100A of the modified boost device 1206 analogous to the boost circuit 100 of Figs. 5 and 6, in which corresponding elements are shown with the same reference numerals. The modified boost circuit 100A includes the HDMI Input circuit 106, the Differential Deskew circuit 110, the Equalization circuit 112, and the HDMI Output circuit 108.

Also shown in Fig. 39 are the raw signal input (pair) 116 (see Fig. 6) including positive and negative polarities (V+ and V- respectively), and the PCB tracks (delay elements) 1212 and 1216 that connect the positive polarity (V+) to the three input terminals 1210, 1214, and 1218 of the modified boost device 1206 as shown in Fig. 38.

The negative polarity (V-) of the raw signal input (pair) 116 is similarly connected to

three input terminals.

In addition, the modified boost circuit 100A includes two input selector circuits 1220 and 1222. The input to the HDMI Input circuit 106 is a delayed raw input signal (pair) 116A, which is the original raw input signal (pair) 116 after passing sequentially through the delay elements formed by the PCB tracks (1212 and 1216 in the positive polarity signals, and equivalent delays in the negative polarity). The HDMI Input circuit 106 functions as the termination of the HDMI cable. The undelayed positive polarity V+ of the raw input signal 116 and its delayed versions (input terminals 1210, 1214, and 1218) are input to the input selector circuit 1220, and analogously for the negative polarity V- into the input selector circuit 1222. A "selected recovered signal" (pair) 118A, equivalent to the "recovered signal" (pair) 118 of the boost circuit 100 is generated by the input selector circuits 1220 and 1222 and input to the Differential Deskew circuit 110. The "selected recovered signal" (pair) 118A may already be partially deskewed by selecting appropriate settings of the input selector circuits 1220 and 1222.

The remaining circuitry of the modified boost circuit 100A is unchanged from the boost circuit 100: the Differential Deskew circuit 110 outputs the "deskewed signal" (pair) 120 that is input to the Equalization circuit 112; the Equalization circuit 112 outputs the "equalized signal" pair 122 that is input to the HDMI Output circuit 108; and finally, the HDMI Output circuit 108 outputs the "boosted signal" (pair) 124 that is one of the HDMI Outputs 52 (Fig. 5).

As indicated above, the implementation of the Differential Deskew circuit 110 may remain unchanged (e.g. having eight on-chip delay stages 306, see Fig. 8), or it may include fewer (for example three) delay stages 306, thus conserving on-chip area. The control of the input selector circuits 1220 and 1222 may be handled along with the control of the analog selector stage 308 (Fig. 8), to generate a corresponding range of adjustable delay that is a combination of the adjustable delay 300 (Fig. 8) and the delay provided by the selected PCB tracks.

As an example, with two PCB track delays of 100psec each, and three on-chip delay stages of 25psec each, a delay range of 0 to 275psec, in steps of 25psec may be achieved with the modified boost device 1206. Other combination, more or fewer selectable PC track delays, and more or fewer on-chip delay stages, and longer or shorter delay increments may be readily designed as may be required depending on the type and range (length) of HDMI cable.

Although embodiments of the invention have been described in detail, it will be apparent to one skilled in the art that variations and modifications to the embodiments may be made within the scope of the following claims.

WHAT IS CLAIMED IS:

1. A cable for connecting a transmitting data source device to a receiving data sink device and carrying differential data signals including:

a boost device for boosting at least one of the differential data signals, comprising:

an electronic circuit for obtaining at least some of the electrical power required to operate the boost device from the at least one of the differential data signals.

2. The cable as described in claim 1, wherein the boost device includes:

a differential input circuit for receiving one of the differential data signals from the data source device; and

a differential output circuit for transmitting a boosted one of the differential data signals to the data sink device, wherein said at least some of the electrical power is obtained from the data source and sink devices.

3. The cable as described in claim 2, wherein the differential output circuit and the differential input circuit are connected in series so as to conduct a current from the data sink device to the data source device.

4. The cable as described in claim 3, wherein the differential output circuit and the differential input circuit are joined at an intermediate voltage node such that load current from the data sink device flows through the differential output circuit to the intermediate voltage node, and the intermediate voltage node is connected as the supply voltage for the differential input circuit.

5. The cable as described in claim 4, further including a voltage boost circuit between the intermediate voltage node and a second intermediate voltage node supplying voltage for the differential input circuit.

6. The cable as described in claim 5, wherein the voltage boost circuit includes a switched capacitor and a 2-phase clock, the capacitors used for periodically transferring energy from the intermediate voltage node to the second intermediate voltage node.

7. The cable as described in claim 2, wherein the boost device further includes a processing block having a transfer function for processing the differential signal received by the differential

input circuit and conveying the processed signal to the differential output circuit.

8. The cable as described in claim 7, further including a power converter for converting the power for operating the processing block from an available higher voltage, the power converter comprising switched capacitors and a 2-phase clock, the switched capacitors used for transferring energy from the available higher voltage to the processing block.

9. A method for providing power to a boost device in a cable connected between a transmitting data source device and a receiving data sink device, comprising the steps of:

- receiving differential data signals from the data source device in a differential input circuit of the boost device;

- boosting at least one of the received differential data signals into a boosted differential data signal;

- transmitting the boosted differential data signal to the receiving data sink device with a differential output circuit of the boost device; and

- obtaining power to operate at least some of the circuitry of the boost device from the data source and sink devices through their connections with the differential input and output circuits respectively.

10. A boost device for connecting a transmitting data source device to a receiving data sink device, the transmitting data source device sending differential data signals into the boost device, the boost device for boosting at least one of the differential data signals, the boost device comprising an electronic circuit which obtains at least some of the electrical power required to operate the boost device from the at least one of the differential data signals.

11. A cable for connecting a transmitting data source device to a receiving data sink device carrying differential signals including:

- a boost device for boosting at least one of the differential signals, the boost device comprising:

- an input circuit for receiving a raw differential signal from the data source device and outputting a recovered signal;

- a deskew circuit with first adjustable parameters for processing the recovered signal into a deskewed signal; and

- an output circuit for amplifying the deskewed signal into a boosted signal and sending the boosted signal to the data sink device.

12. The cable as described in claim 11, wherein the boost device further includes an equalizer circuit with second adjustable parameters for adjusting the frequency response of the deskewed signal.

13. The cable as described in claim 12, cable further includes a control bus, and the boost device further includes a parameter memory for retaining the first and second adjustable parameters, the parameter memory is accessible from said control bus.

14. The cable as described in claim 11, wherein the deskew circuit is an analog differential deskew circuit for adjusting an existing time skew of two polarities of the differential signal by changing the first adjustable parameters, the analog differential deskew circuit comprises:

- a number of delay units arranged sequentially;
- an analog selector, selecting a composite delay resulting from the delay units that are selected by the analog selector; and
- analog switches inserting the composite delay into the polarities of the differential signal.

15. The cable as described in claim 14, wherein the analog switches are inserting the composite delay into one or the other polarity of the differential signal.

16. The cable as described in claim 12, wherein the boost device further includes performance analysis circuitry for determining the performance of the cable.

17. The cable as described in claim 16, wherein the performance analysis circuitry includes:

- a differential to single-ended block for converting the boosted signal to a single-ended signal;
- a linear phase compensator to phase-align the single-ended signal with a common clock signal;
- an oversampling circuit providing a digital representation of the phase-aligned single ended signal to generate a preprocessed data signal; and
- a training function circuit for estimating a quality of the preprocessed data signal, and adjusting the first and second adjustable parameters of the deskew and equalizer circuitry by changing the first and second adjustable parameters to improve quality of the preprocessed data signal.

18. The cable as described in claim 17, wherein the training function circuit further comprises:

- a digital circuit for estimating the quality of the preprocessed data signal and generating a Quality Number indicating said quality;

- an evaluation run control circuit for adjusting the parameters of the deskew and equalizer circuitry to a number of predetermined settings, and for monitoring a predetermined number of the oversampled bits for each setting;

- a memory for retaining the best setting corresponding to the highest Quality Number; and

- a means for updating the said parameters to the best setting.

19. The cable as described in claim 18, wherein the digital circuit for estimating the quality comprises:

- a length detection circuit for determining the run length of contiguous "1" or "0" samples in the digital representation of the preprocessed data signal within a window of at least one bit period;

- a plurality of counters for counting the number of occurrences of selected run lengths during an observation period of "N" bits; and

- a bit quality calculator for processing the outputs of the counters into a Quality Number indicating the quality of the preprocessed data signal.

20. A method for determining the performance of a cable comprising a boost device which receives a differential data signal, deskews and equalizes the differential data signal according to adjustable parameters, and outputs a boosted signal, the method comprising the steps of:

- converting the boosted signal to a single-ended signal;

- phase-aligning the single-ended signal with a common clock signal;

- oversampling the phase-aligned single ended signal to generate a preprocessed data signal;

- estimating a quality of the preprocessed data signal; and

- adjusting the adjustable parameters to improve the quality of the preprocessed data signal.

21. A boost device for connecting a transmitting data source device to a receiving data sink device, the transmitting data source device sending differential data signals into the boost device, the boost device boosting at least one of the differential data signals, the boost device

comprising:

an input circuit for receiving a raw differential signal from the data source device and outputting a recovered signal;

a deskew circuit with first adjustable parameters for processing the recovered signal into a deskewed signal;

an equalizer circuit with second adjustable parameters for processing the deskewed signal into an equalized signal;

an output circuit for amplifying the equalized signal into a boosted signal and sending the boosted signal to the data sink device;

a parameter memory for retaining the first and second adjustable parameter, and a control input for accessing the parameter memory.

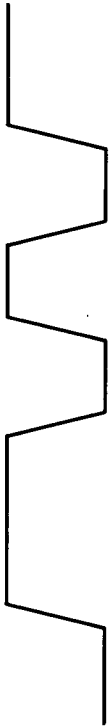

FIG. 1A



FIG. 1B



FIG. 1C

FIG. 2A

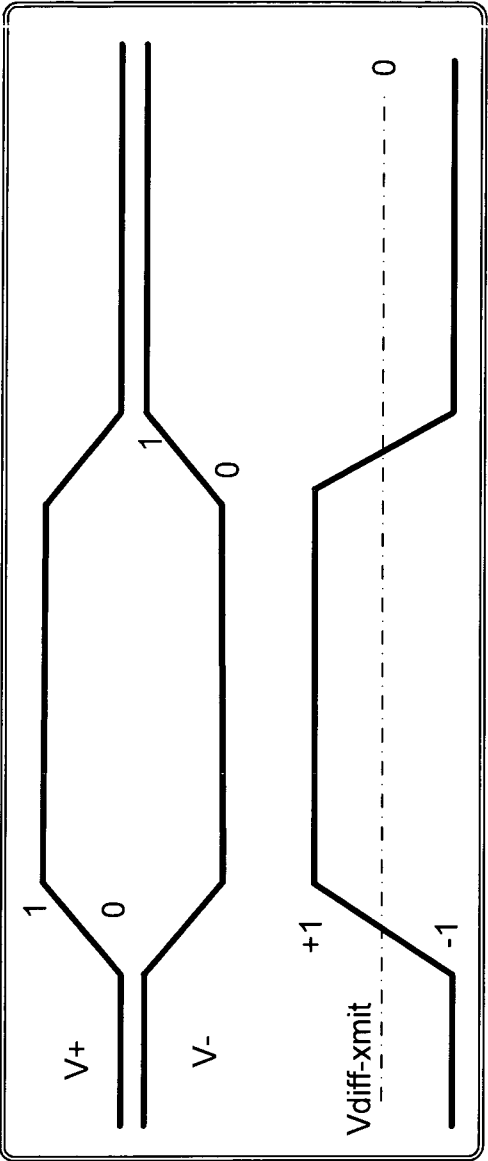
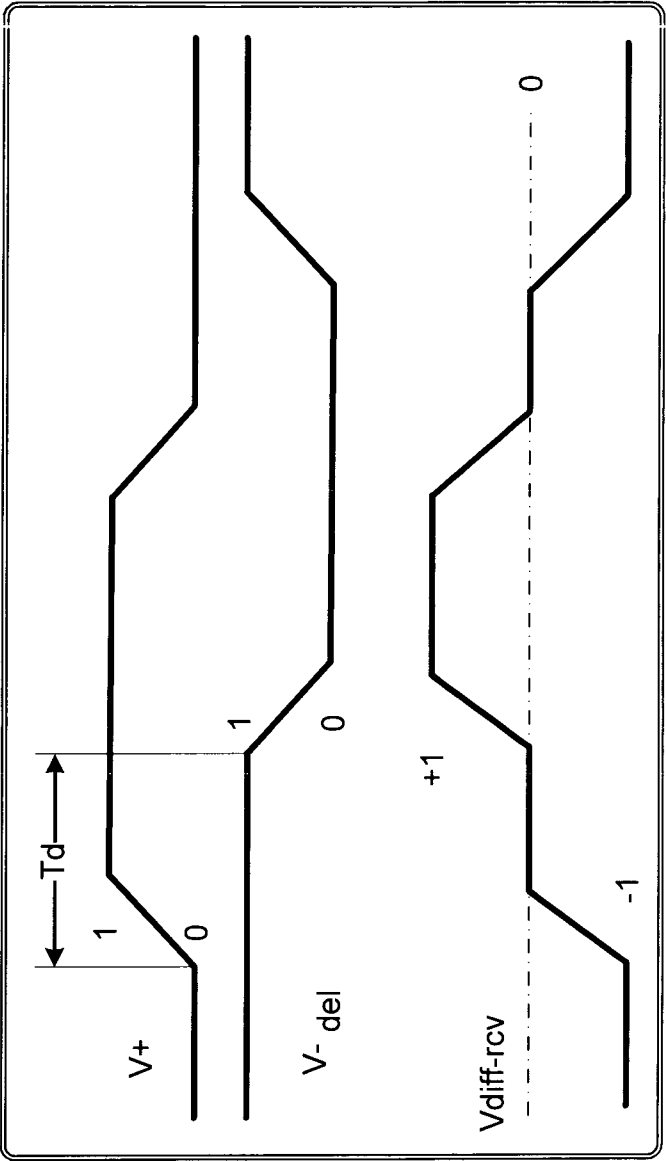

FIG. 2B



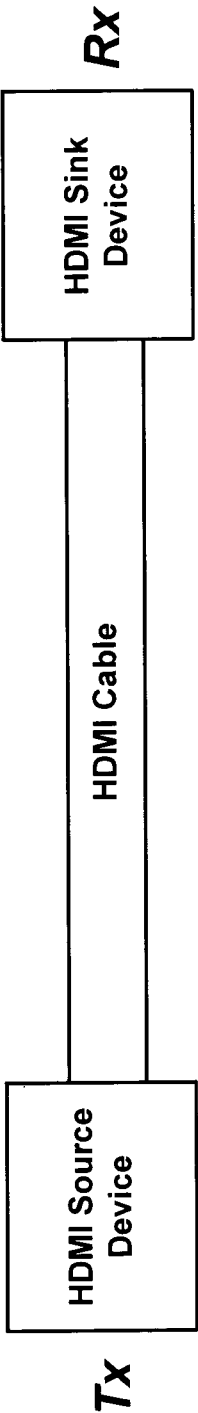
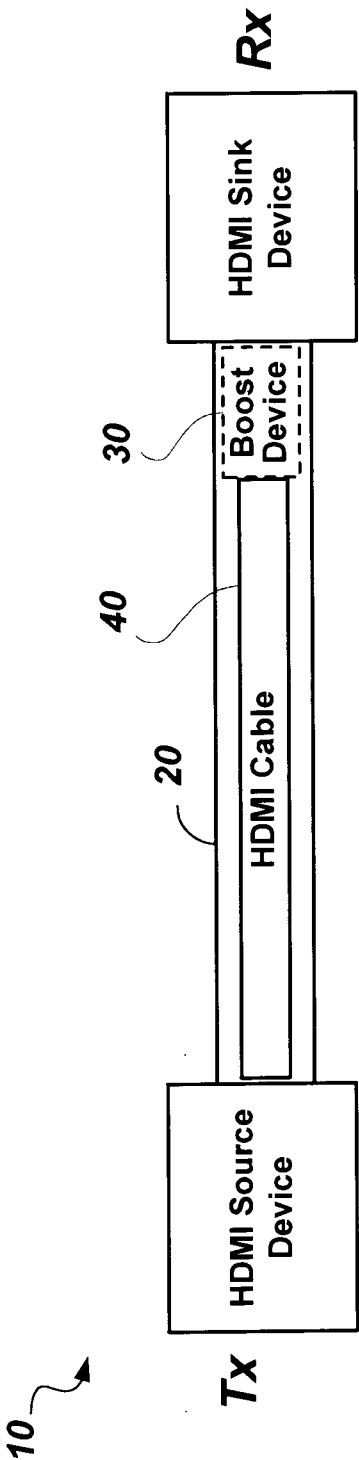
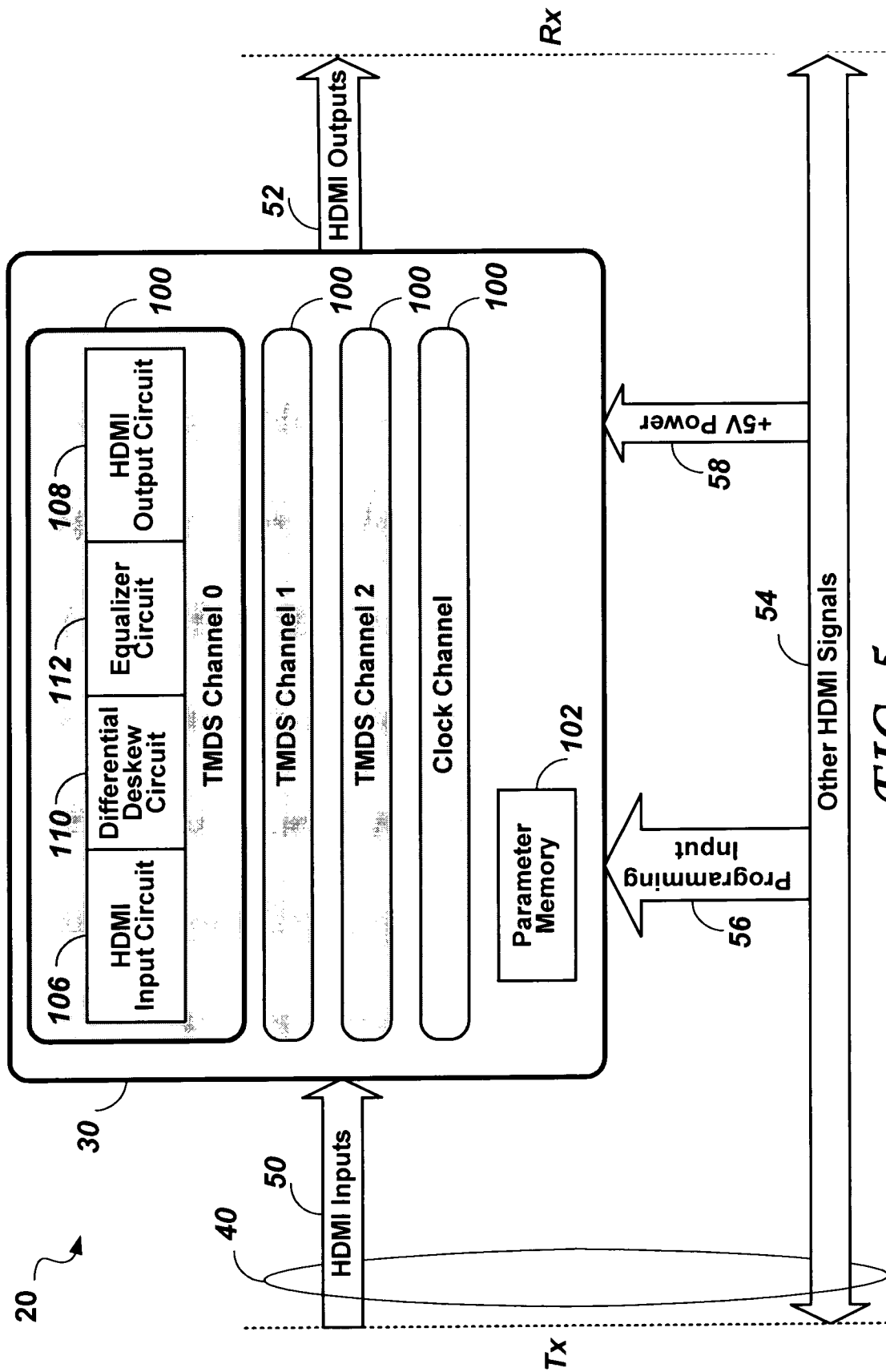

FIG. 3 (Prior Art)





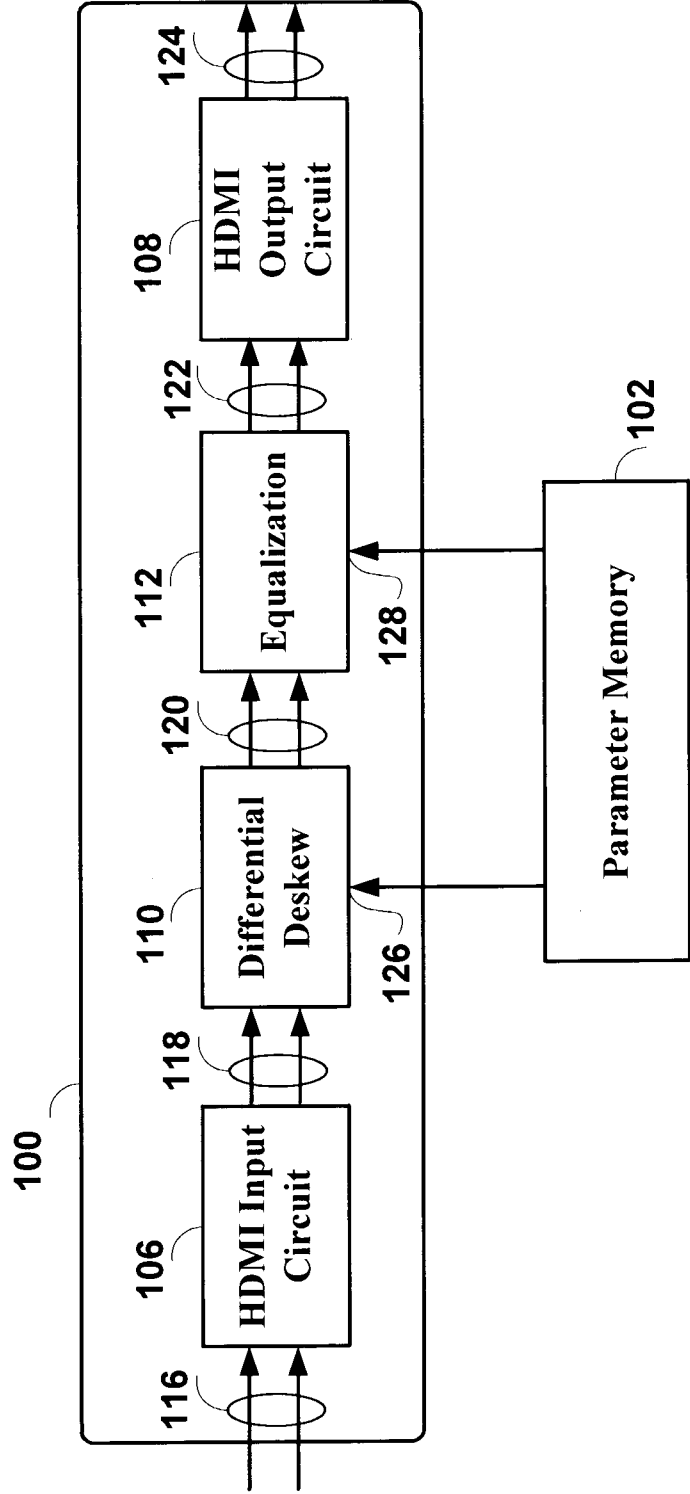

FIG. 6

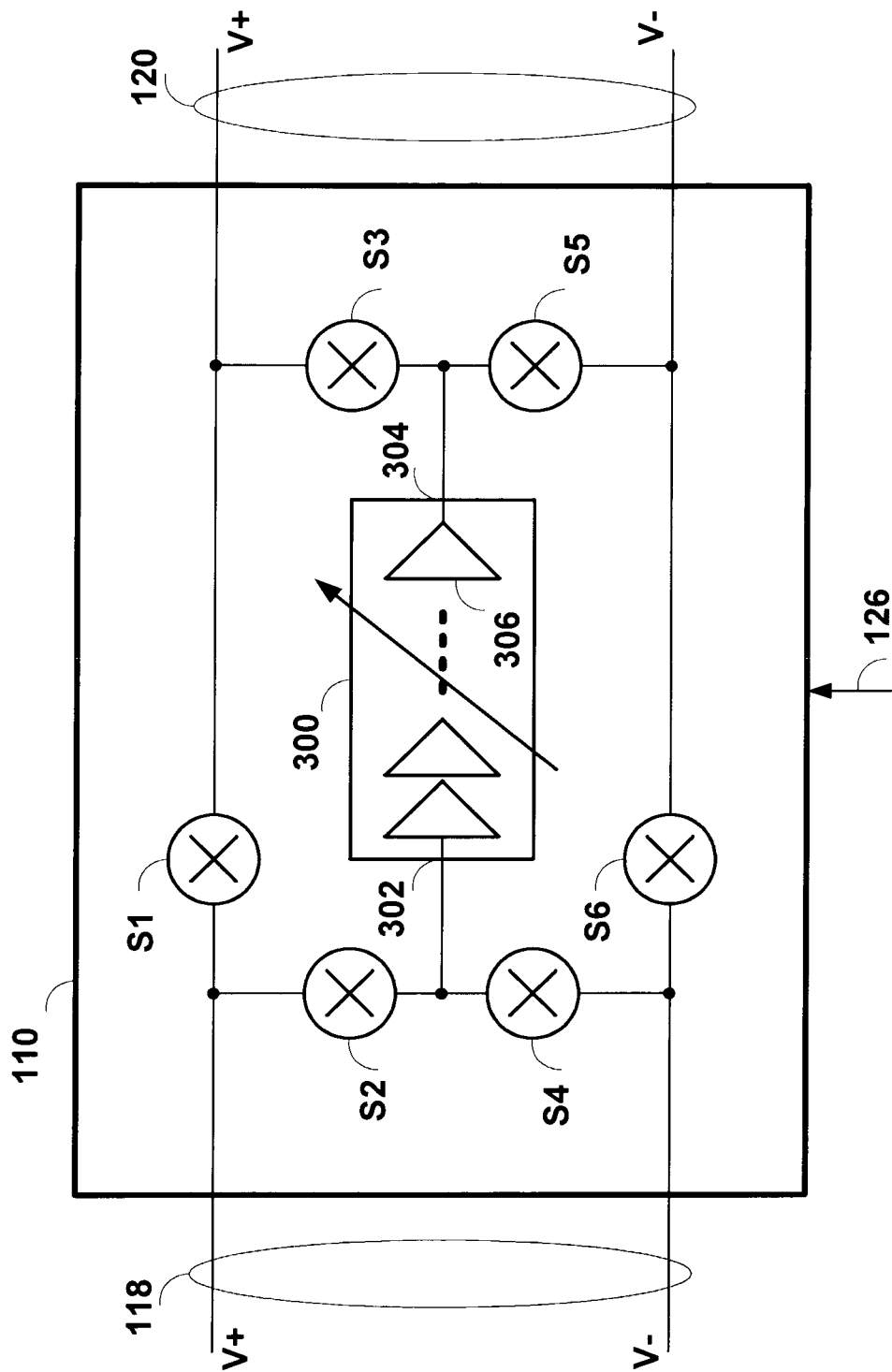
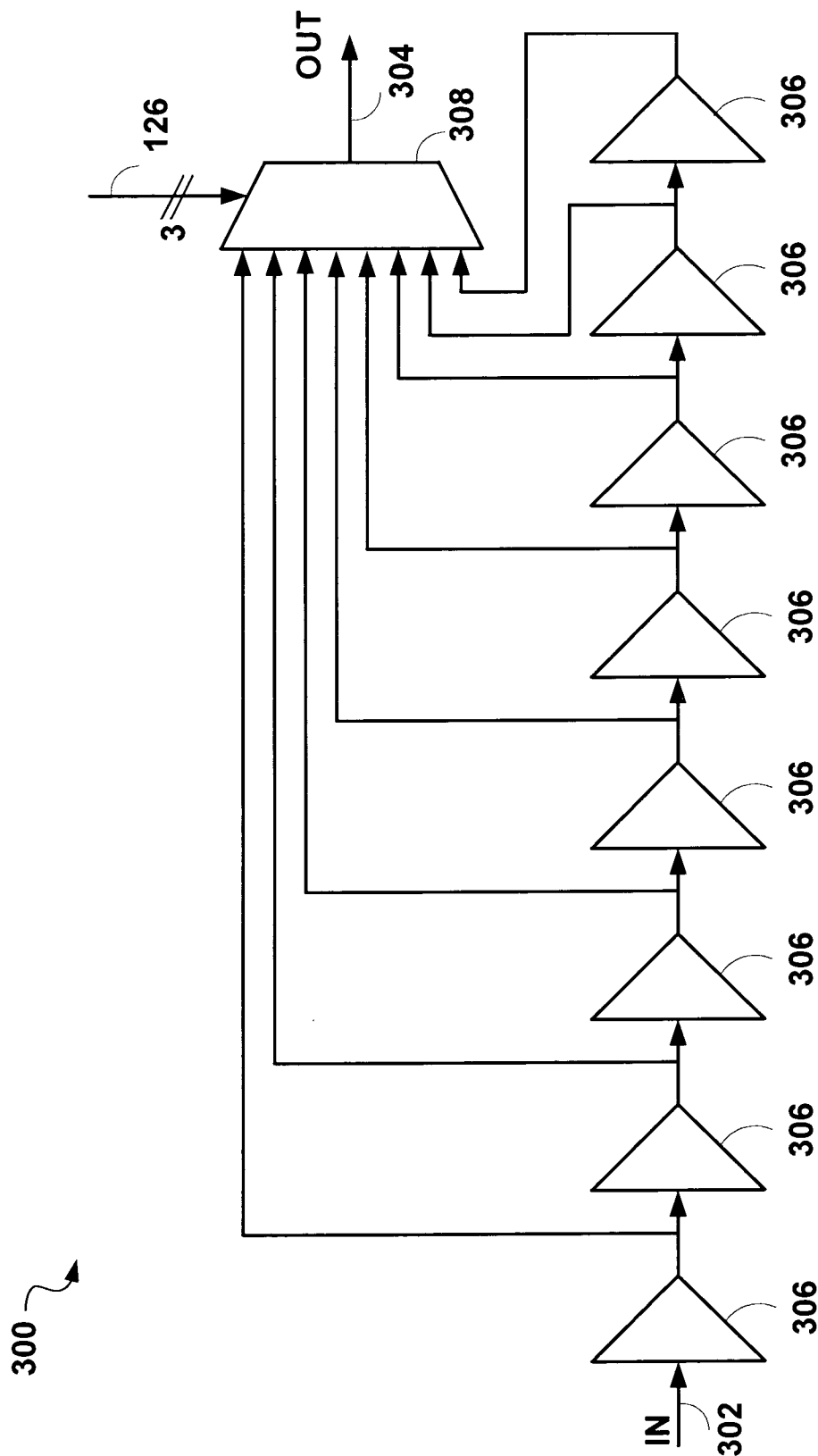

FIG. 7



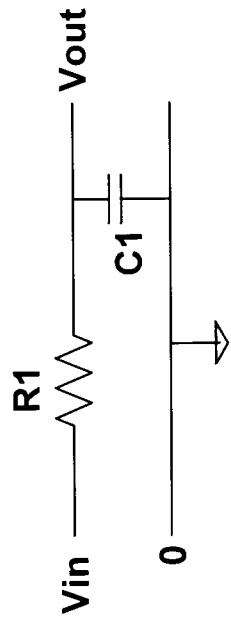

FIG. 9

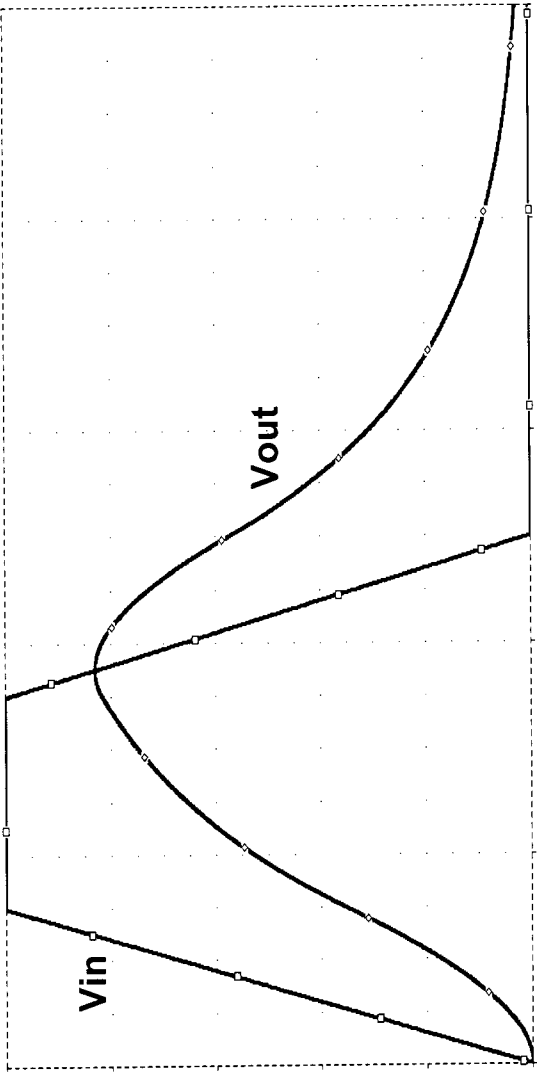

FIG. 10

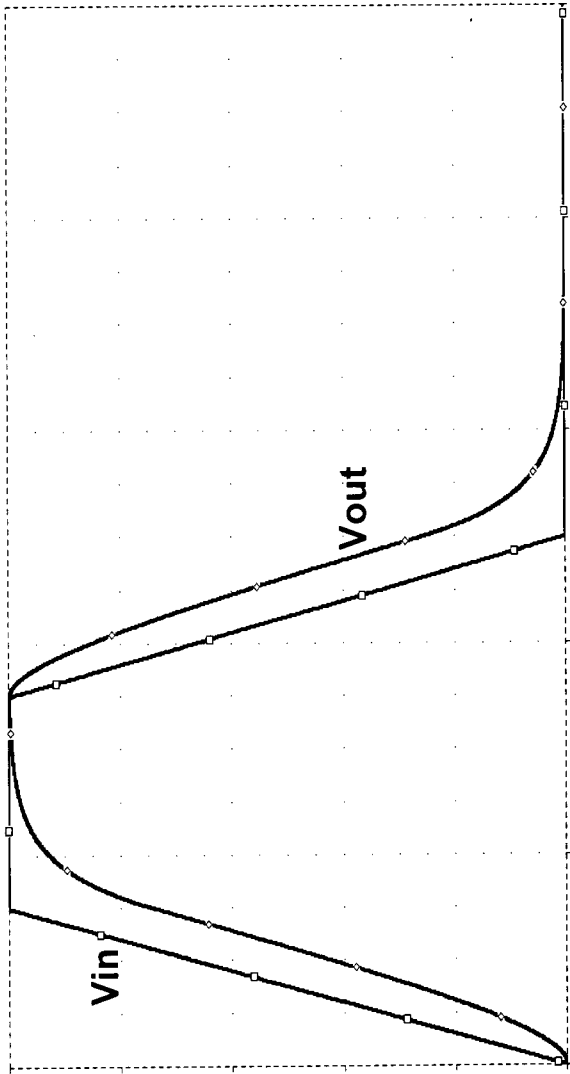

FIG. 11

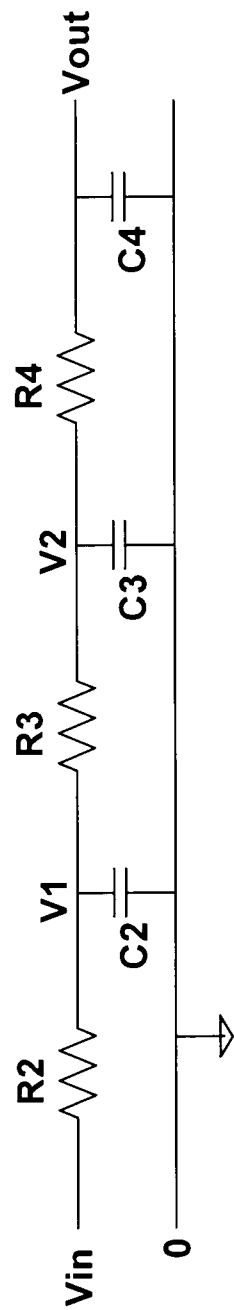

FIG. 12

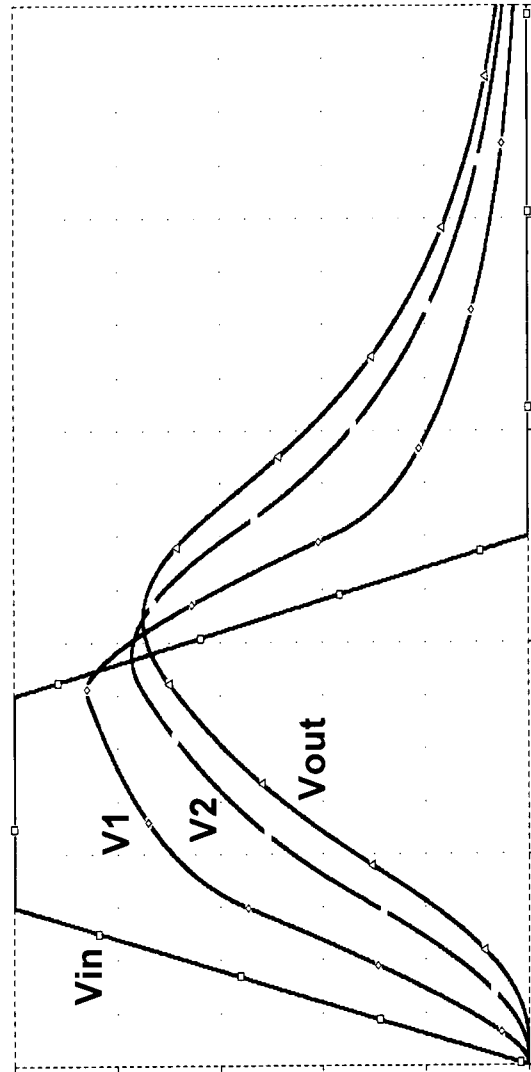

FIG. 13

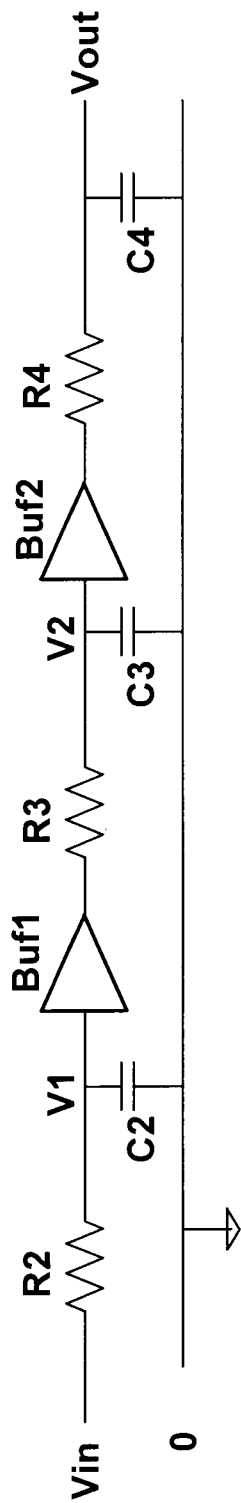

FIG. 14

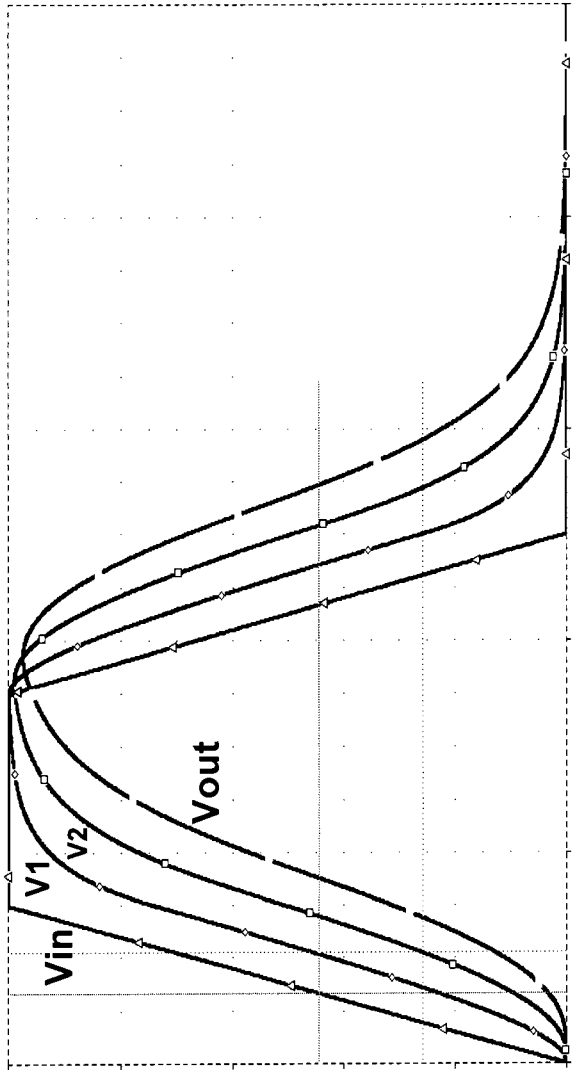

FIG. 15

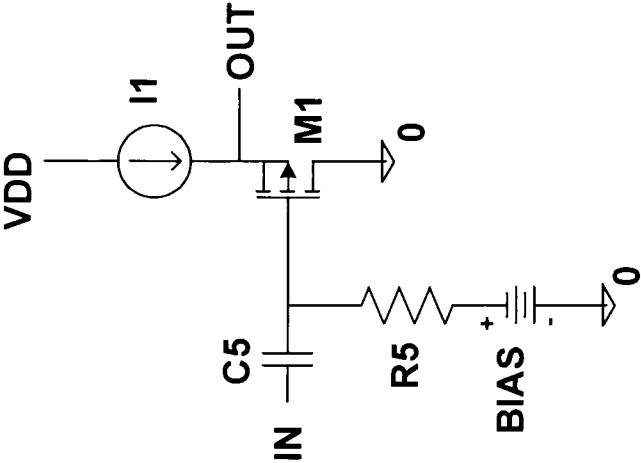

FIG. 17

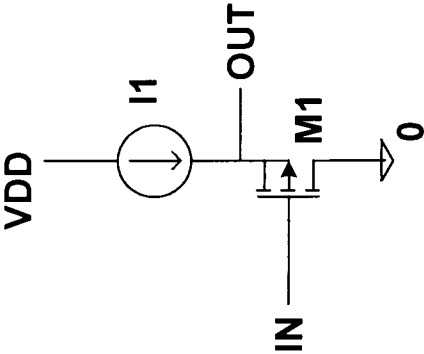

FIG. 16

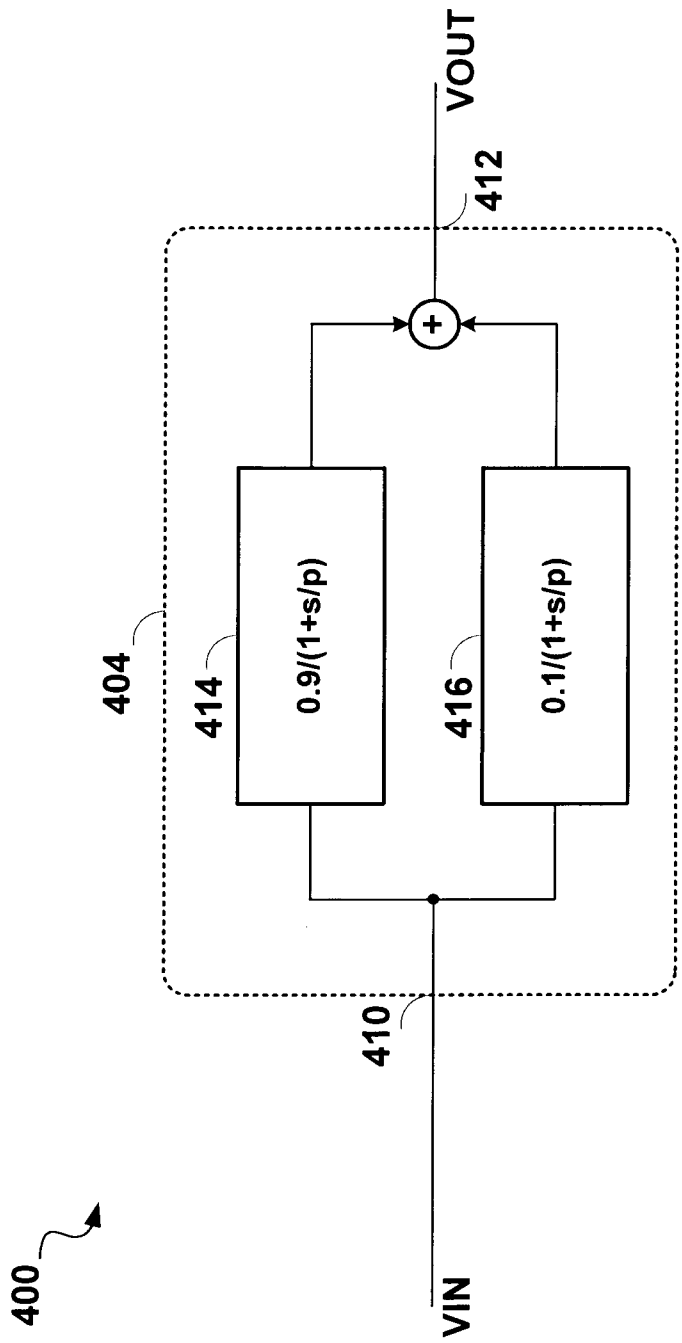

FIG. 18

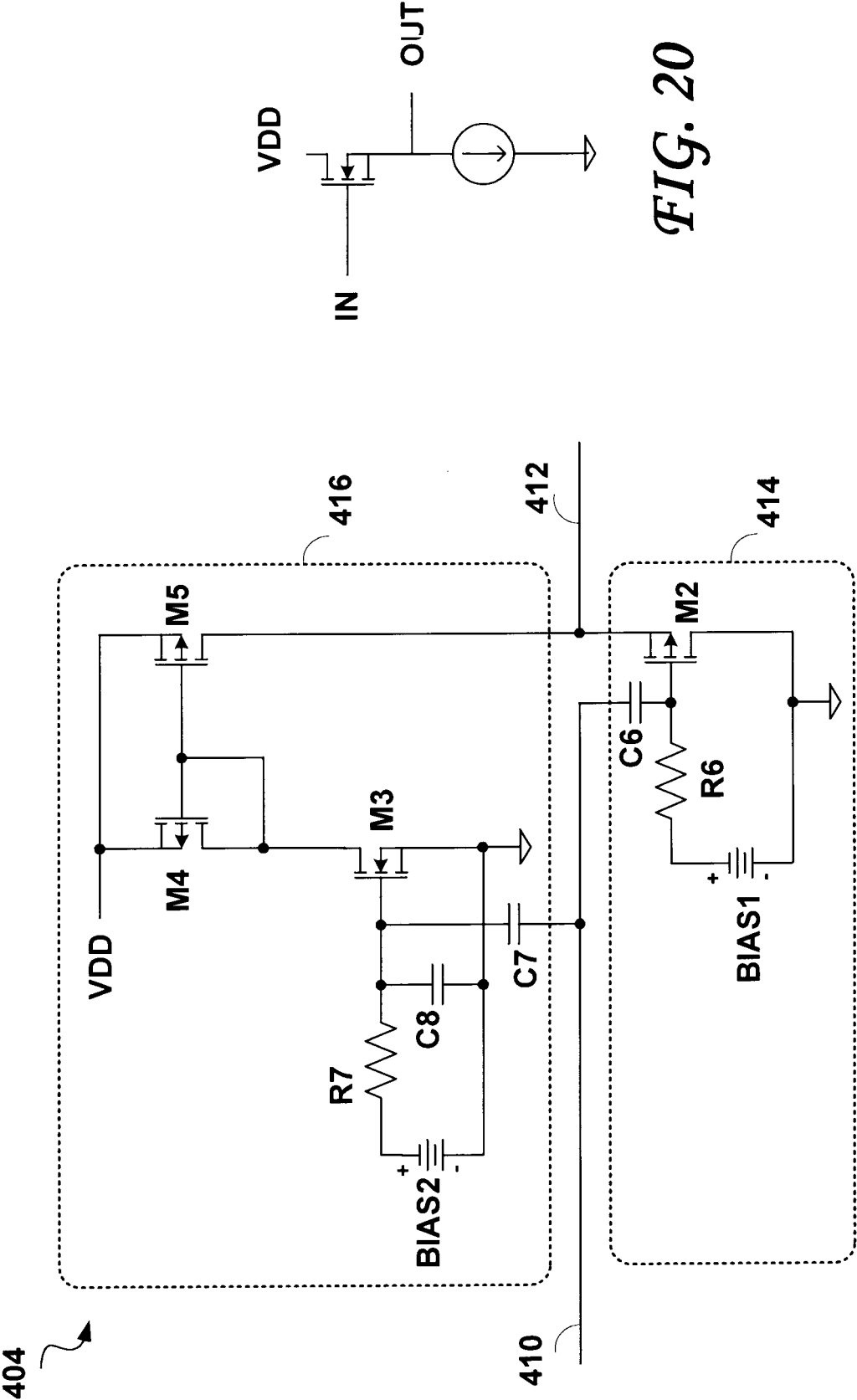

FIG. 20

FIG. 19

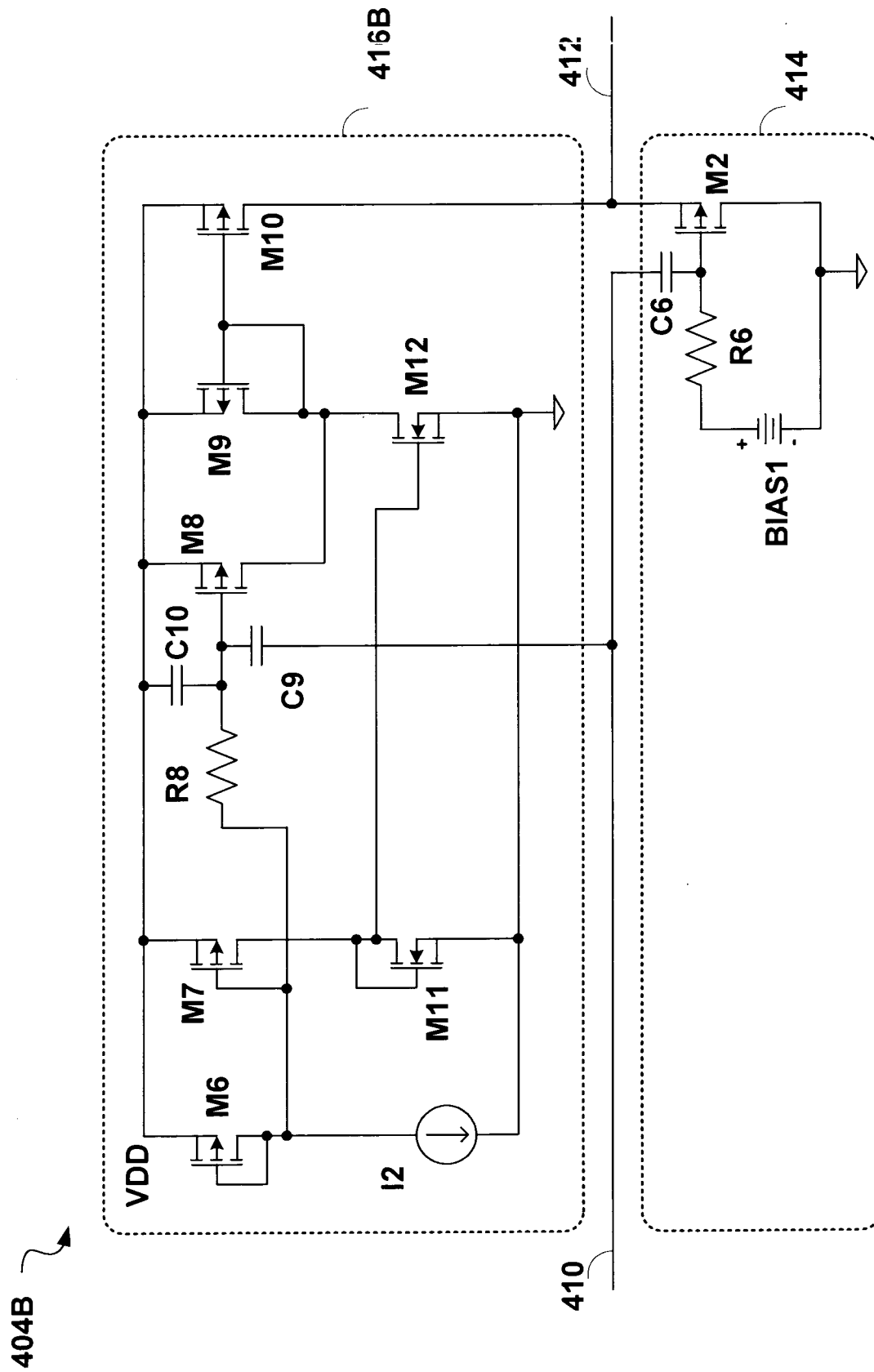

FIG. 21

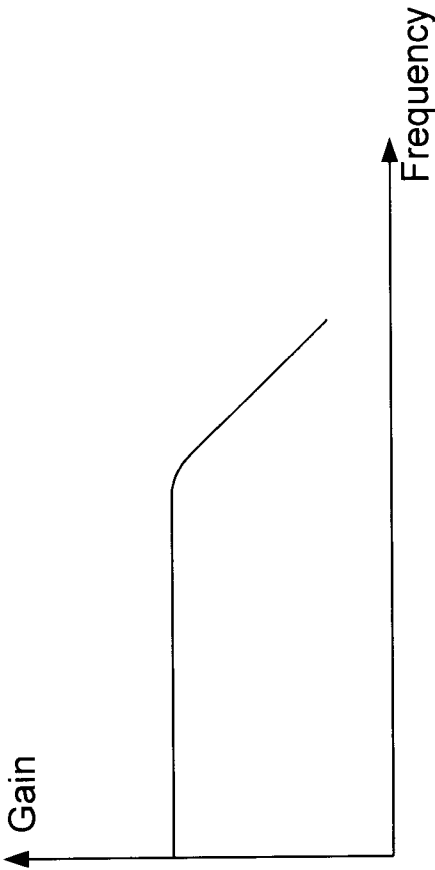

FIG. 22

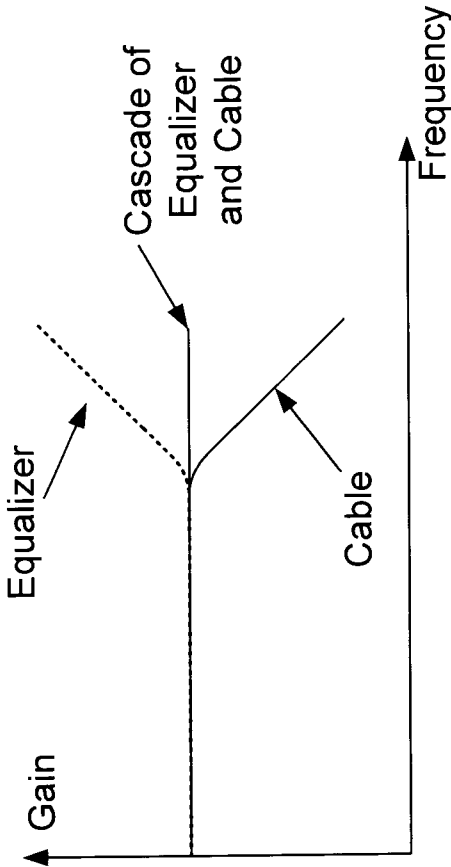

FIG. 23

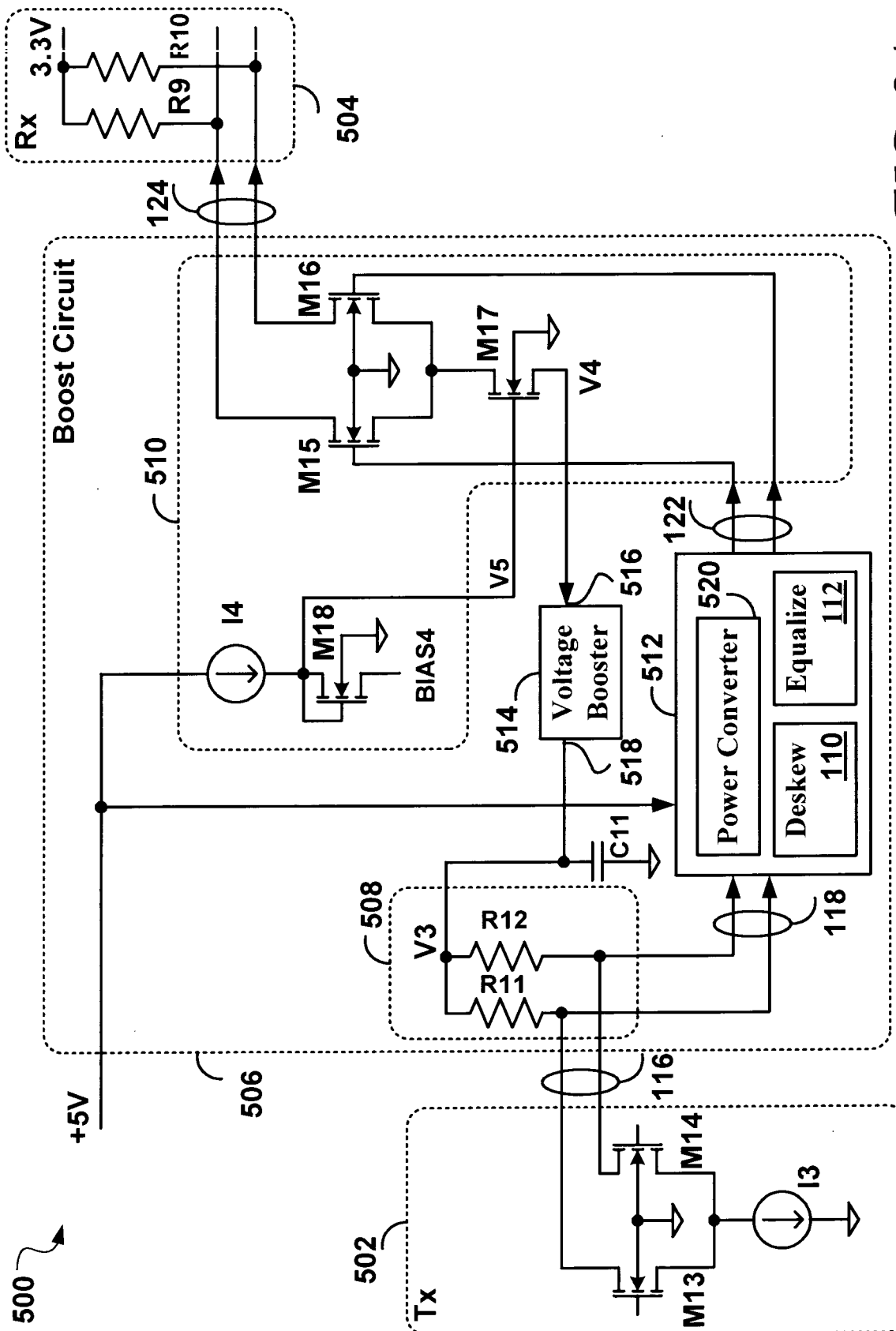
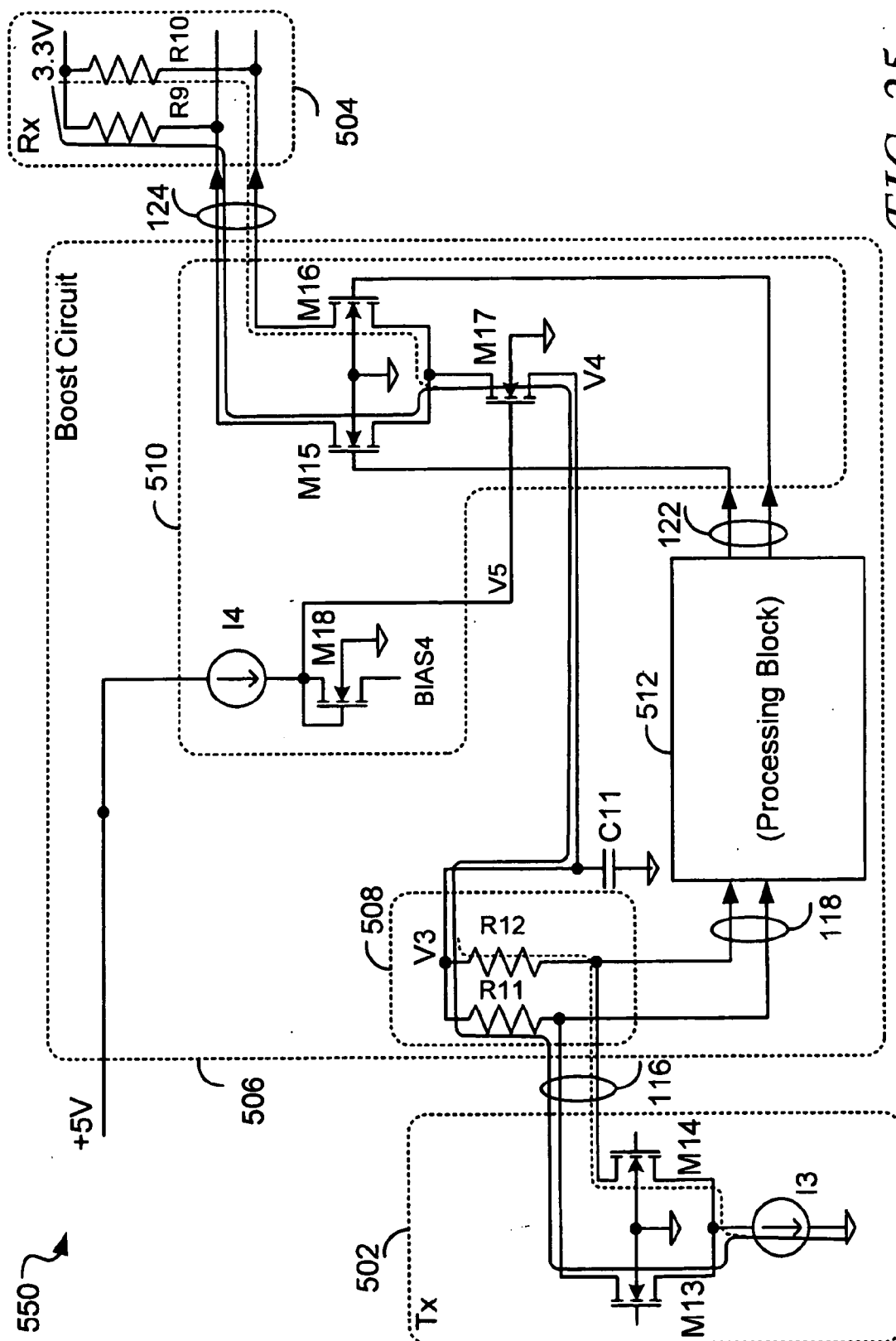

FIG. 24



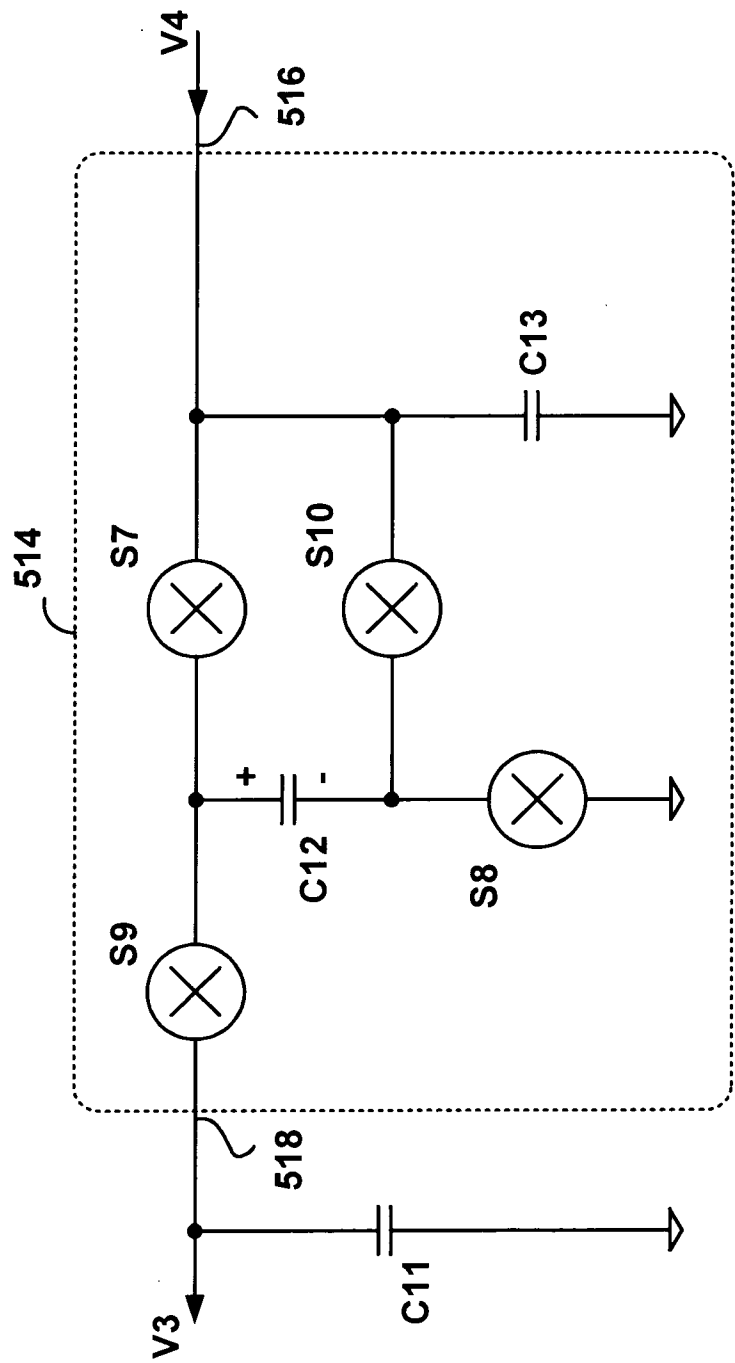

FIG. 26

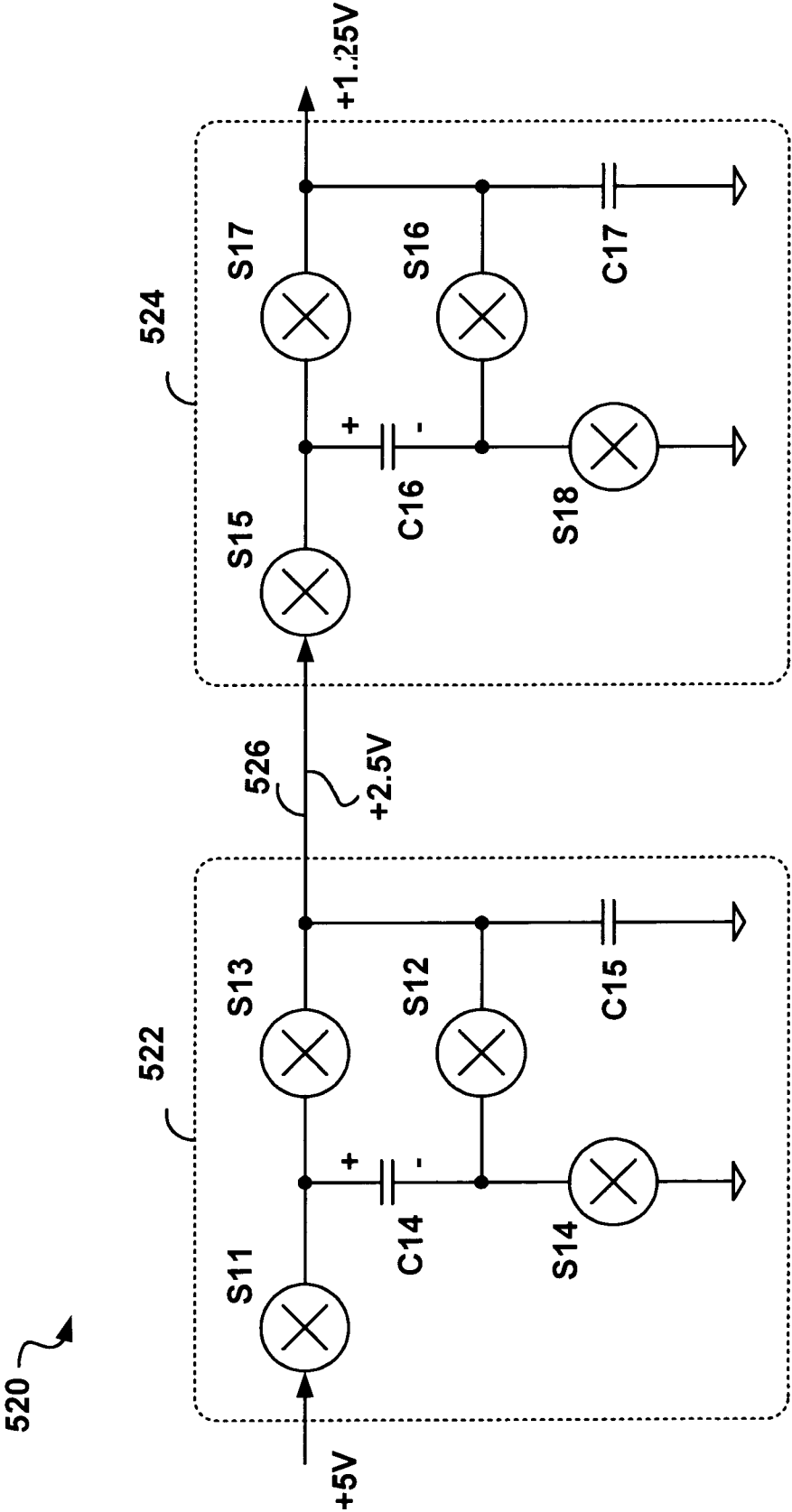

FIG. 27

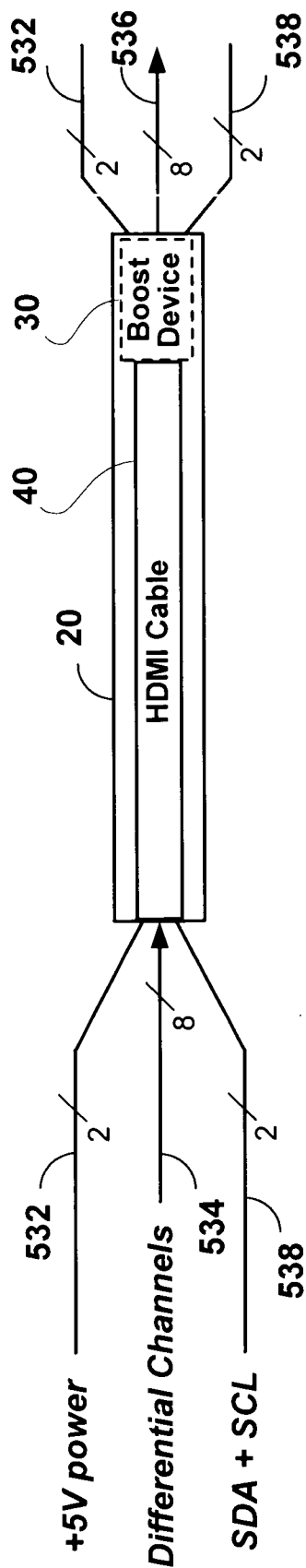

FIG. 28

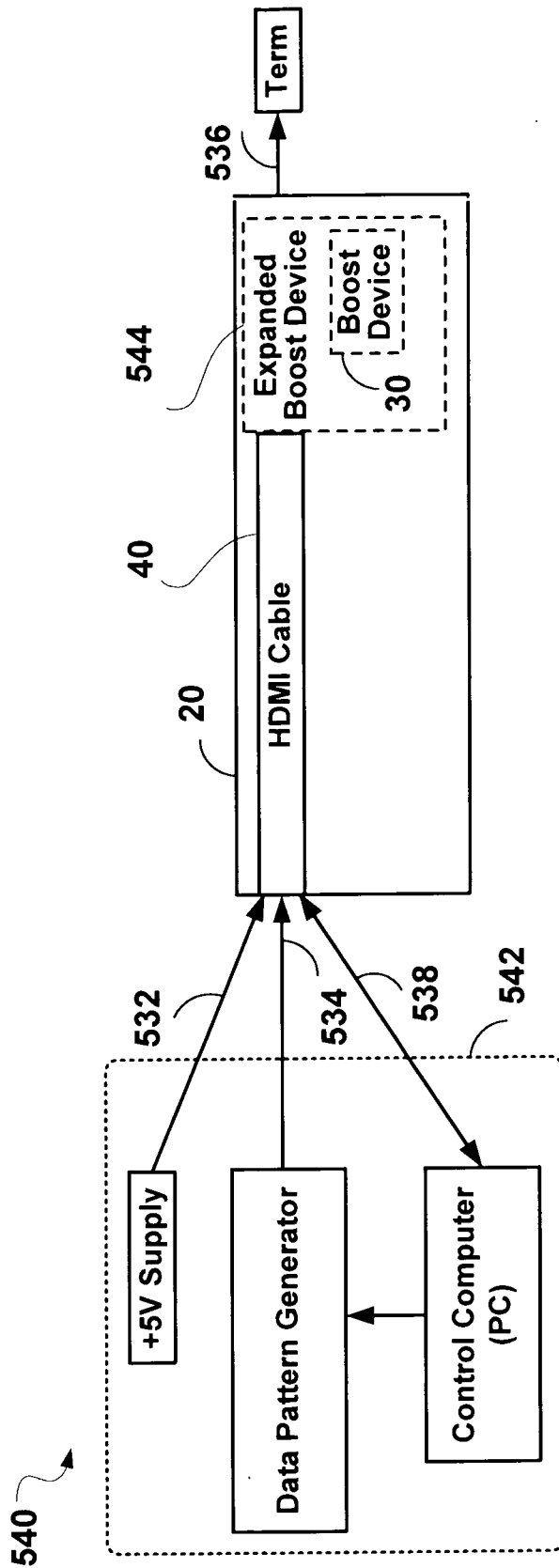

FIG. 29

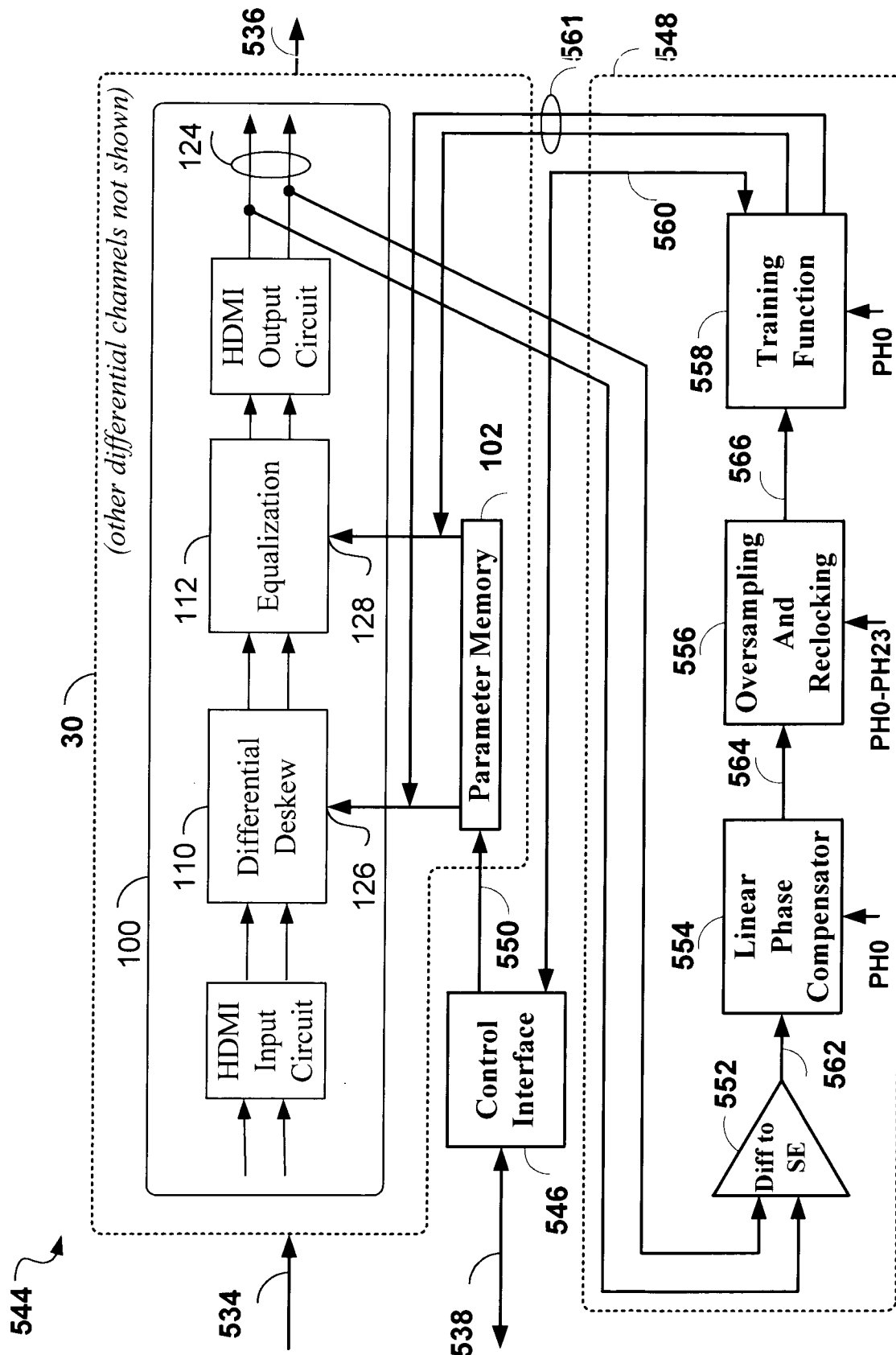

FIG. 30

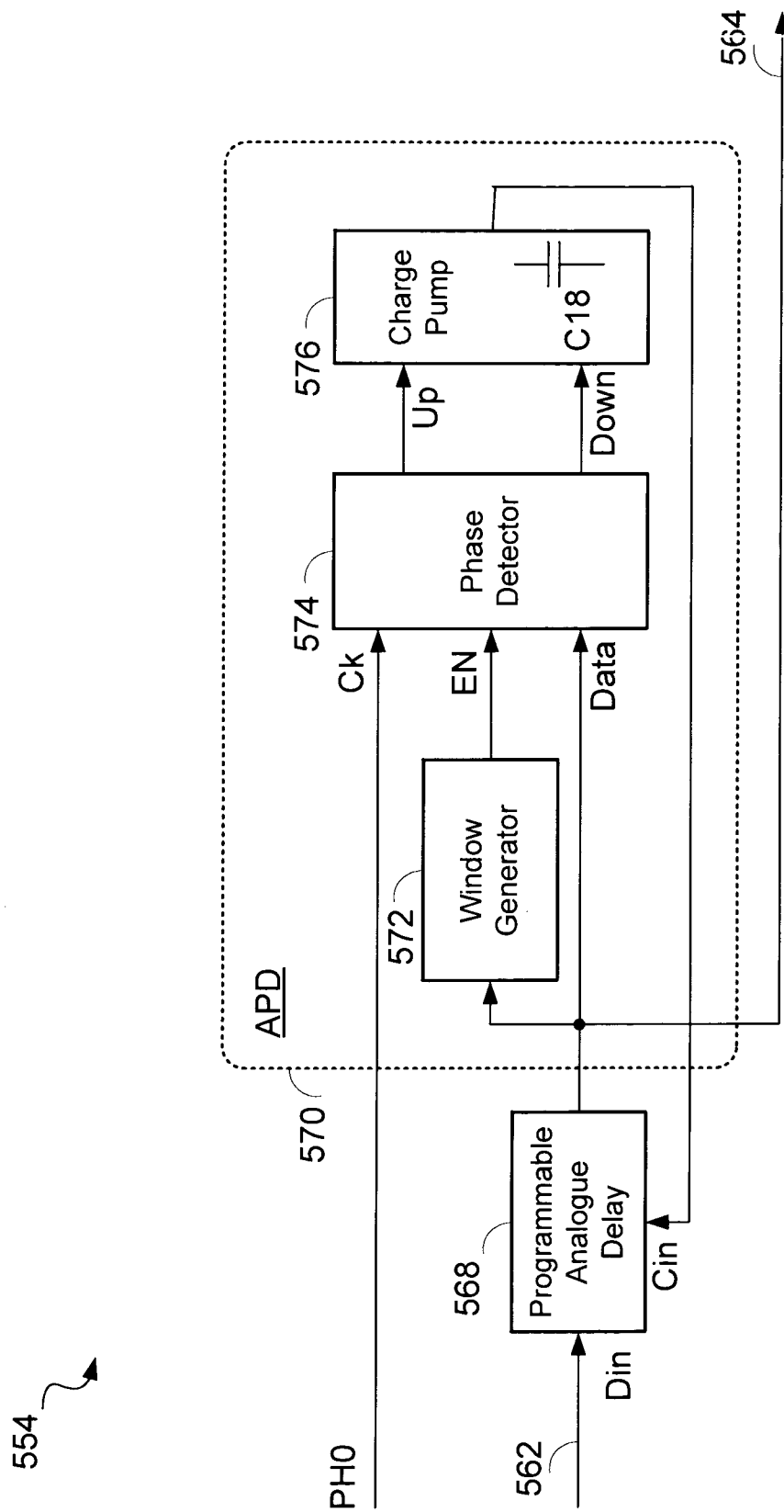

FIG. 31

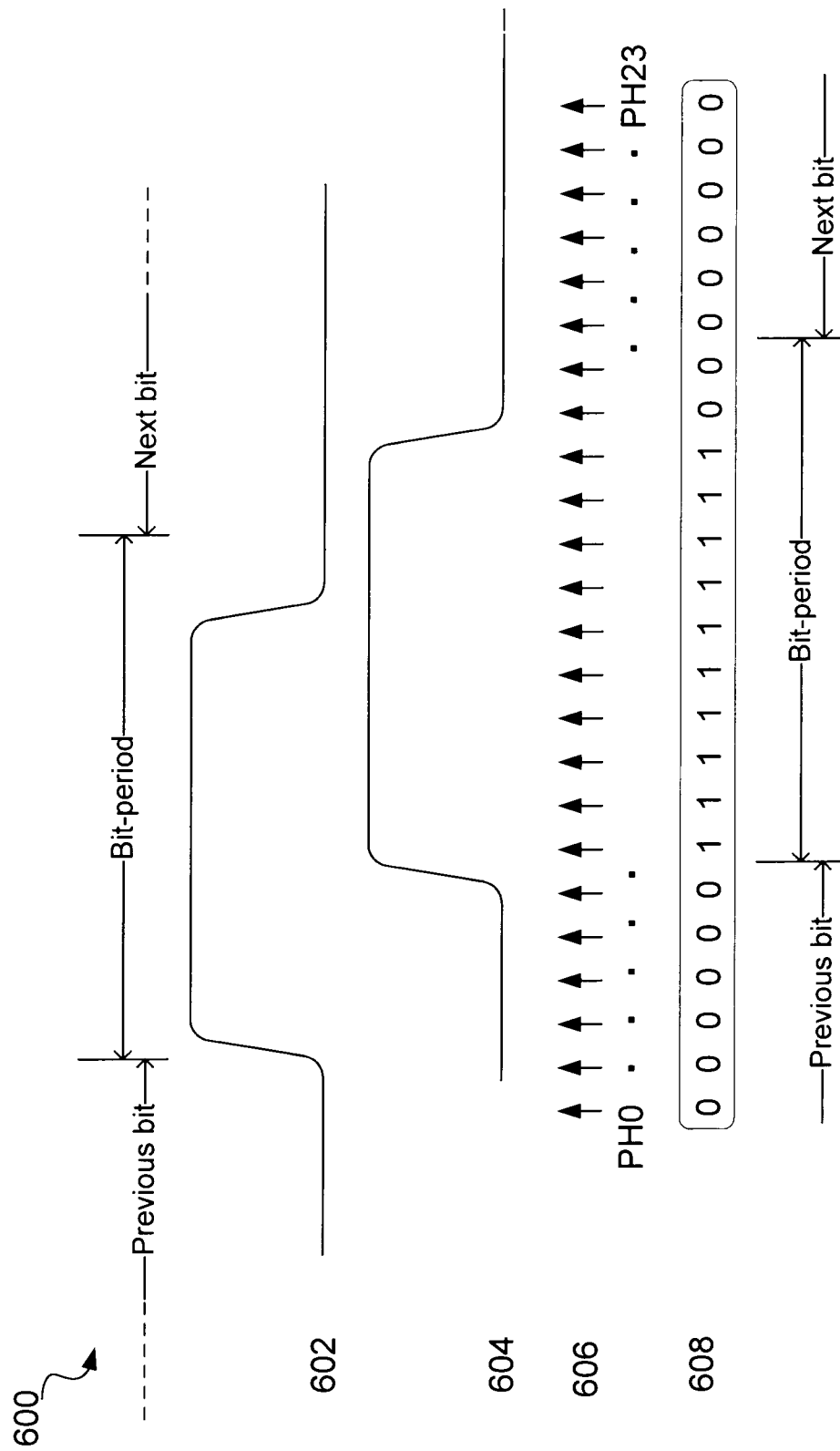

FIG. 32

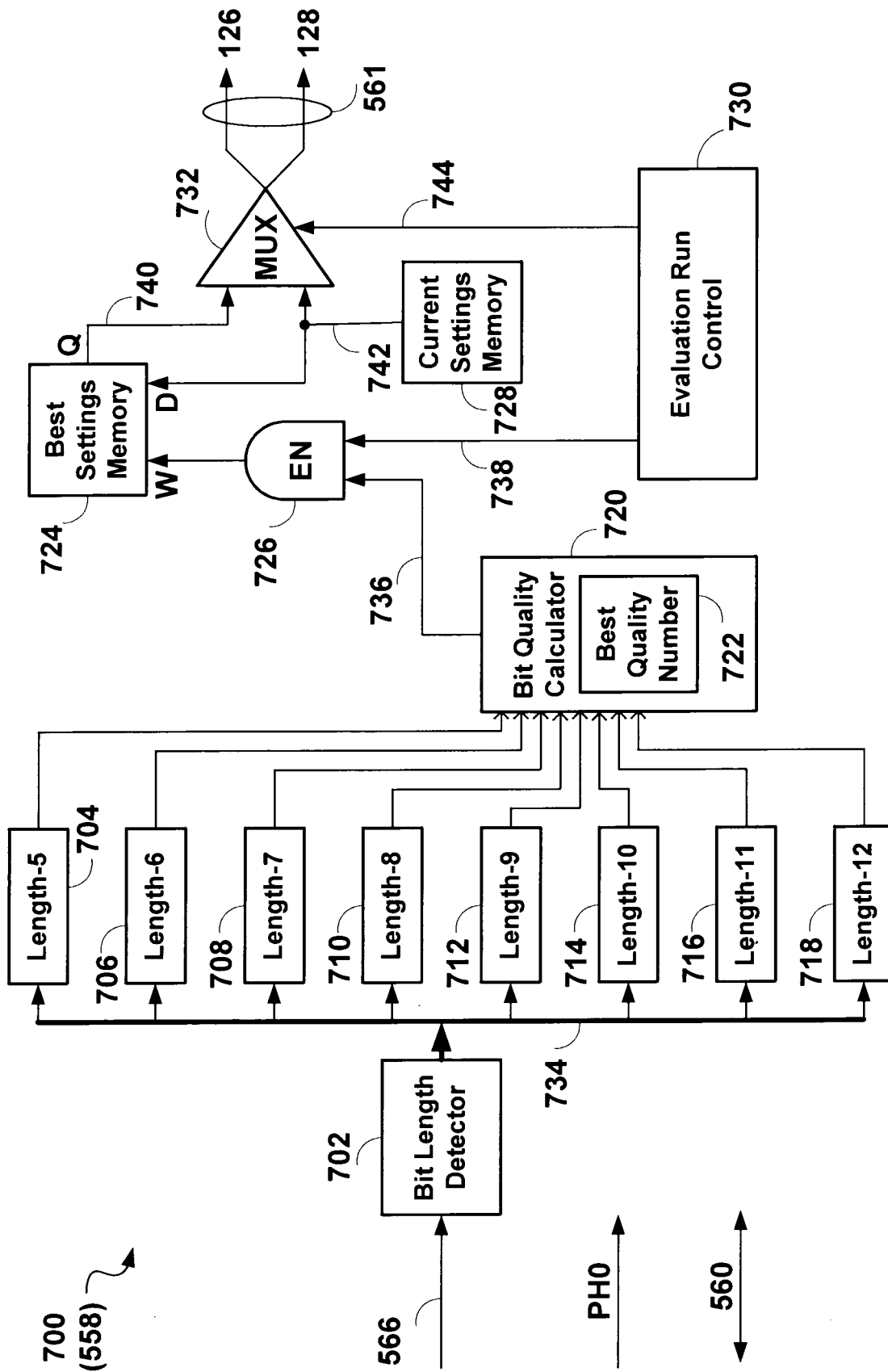
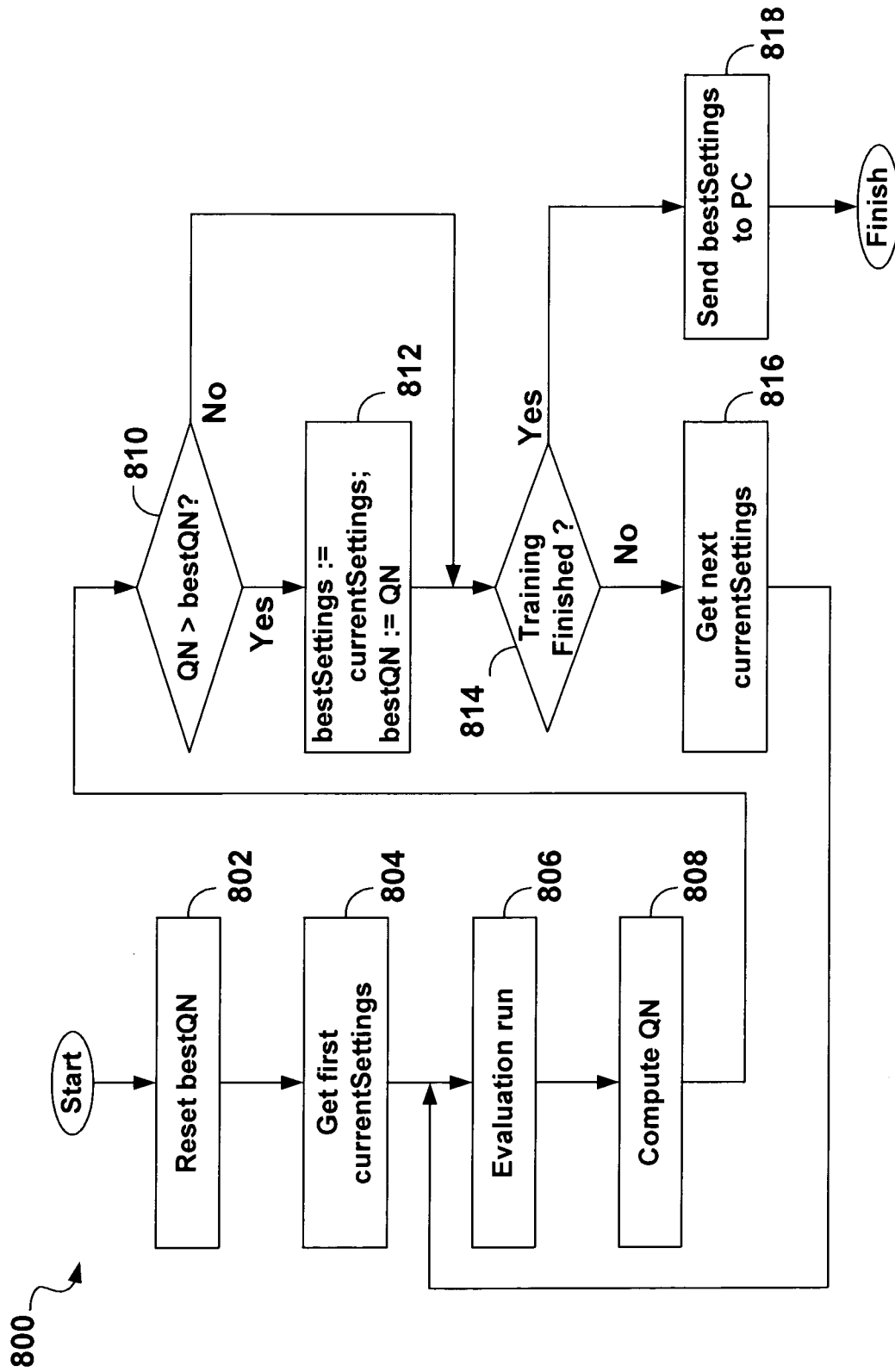

FIG. 33



900 ↗

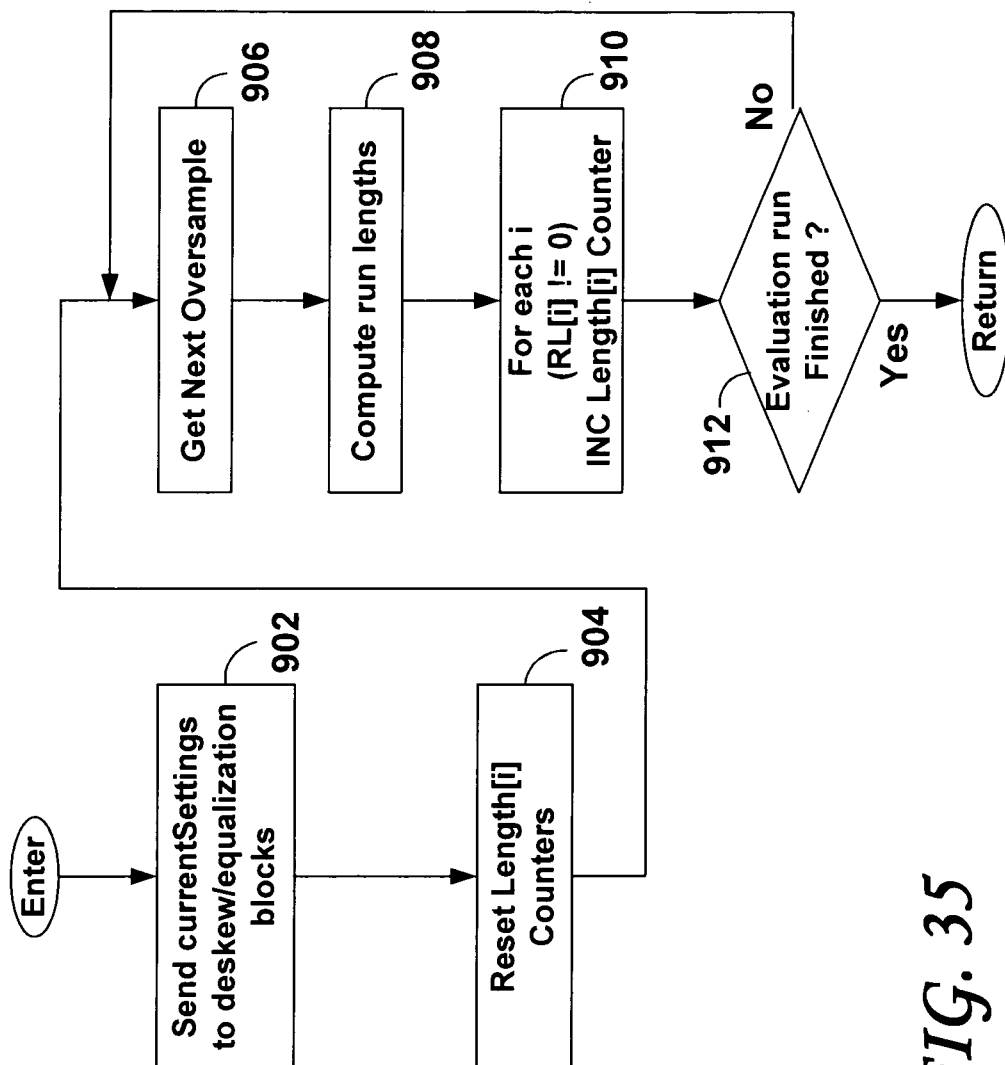

FIG. 35

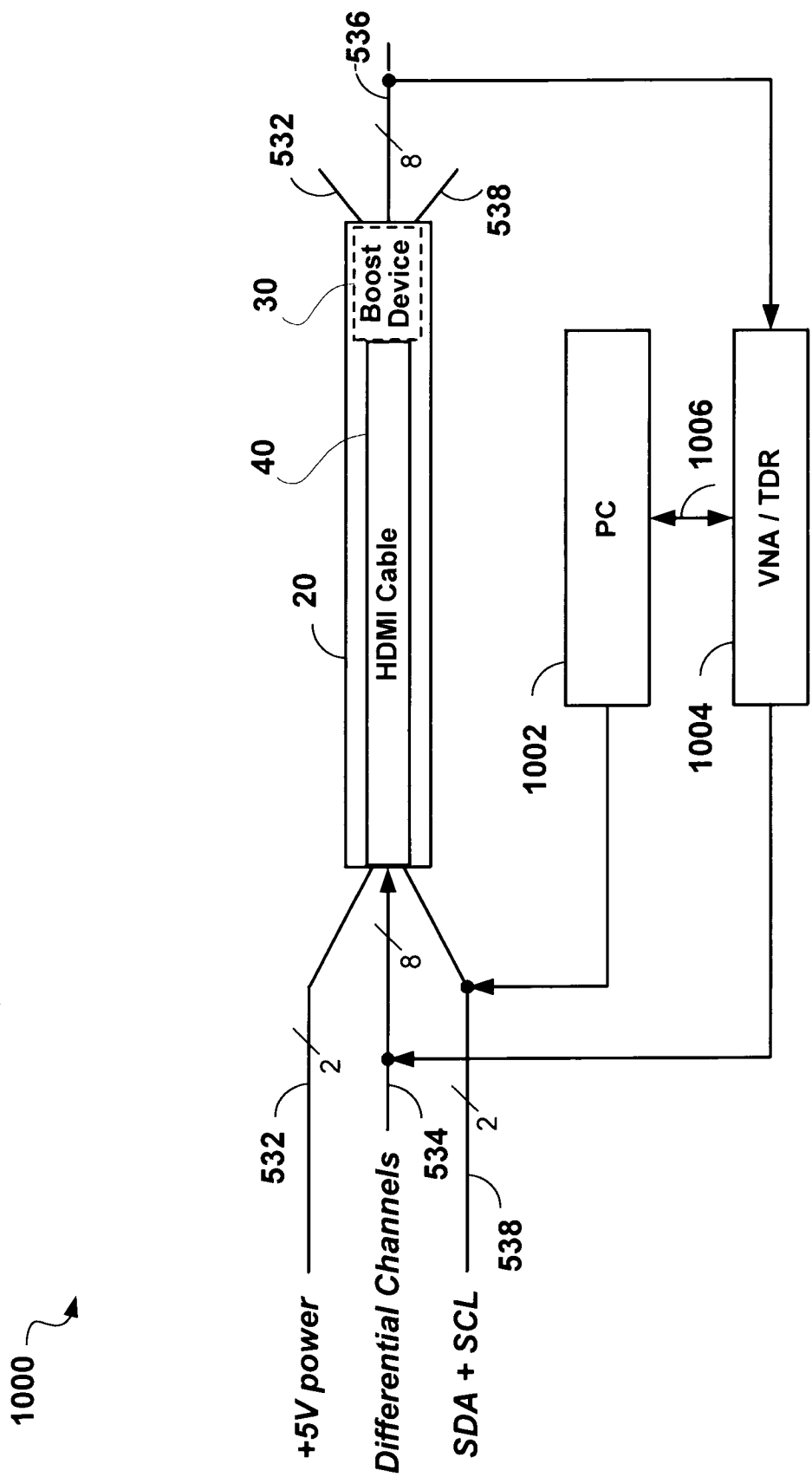

FIG. 36

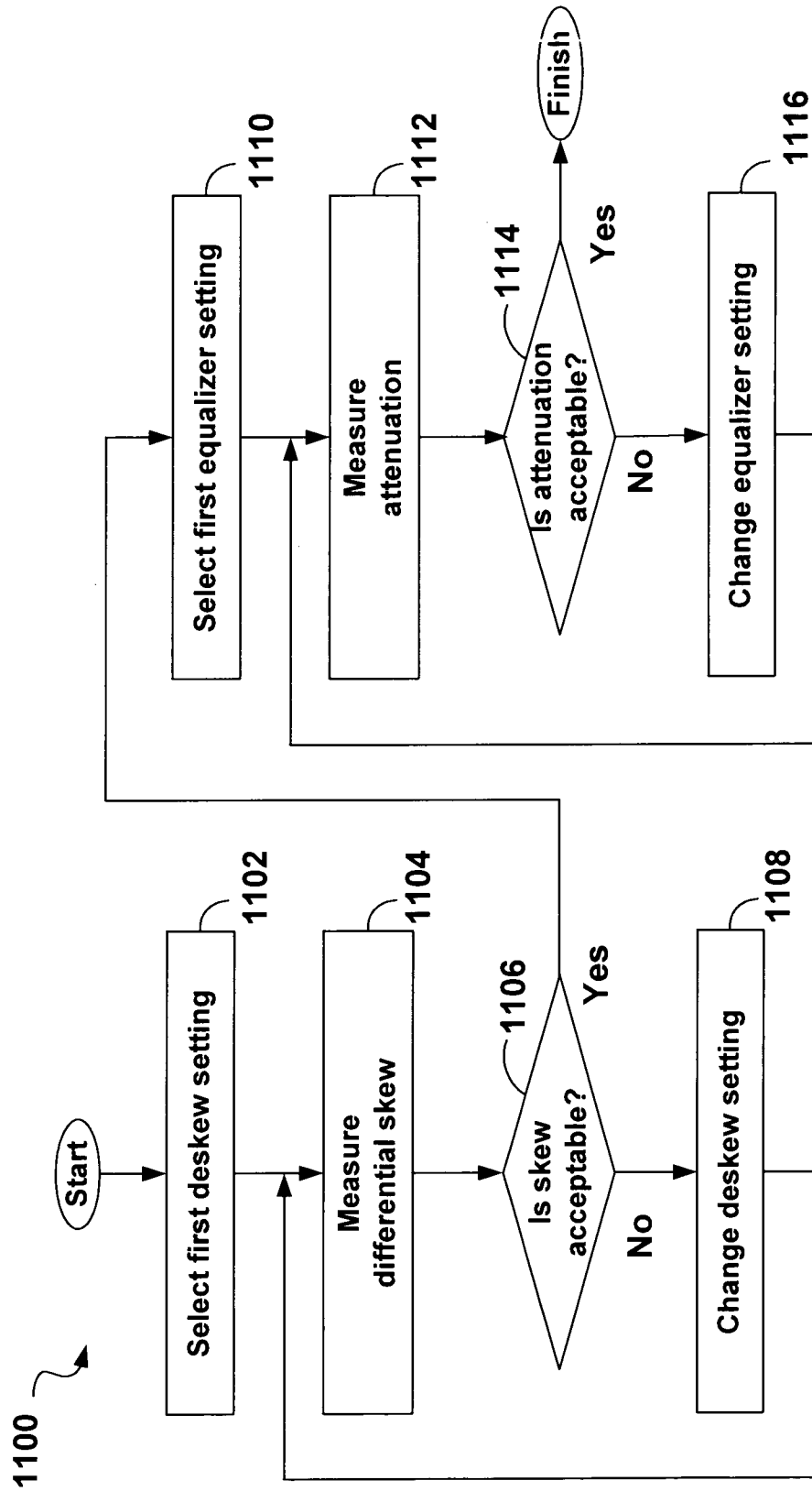

FIG. 37

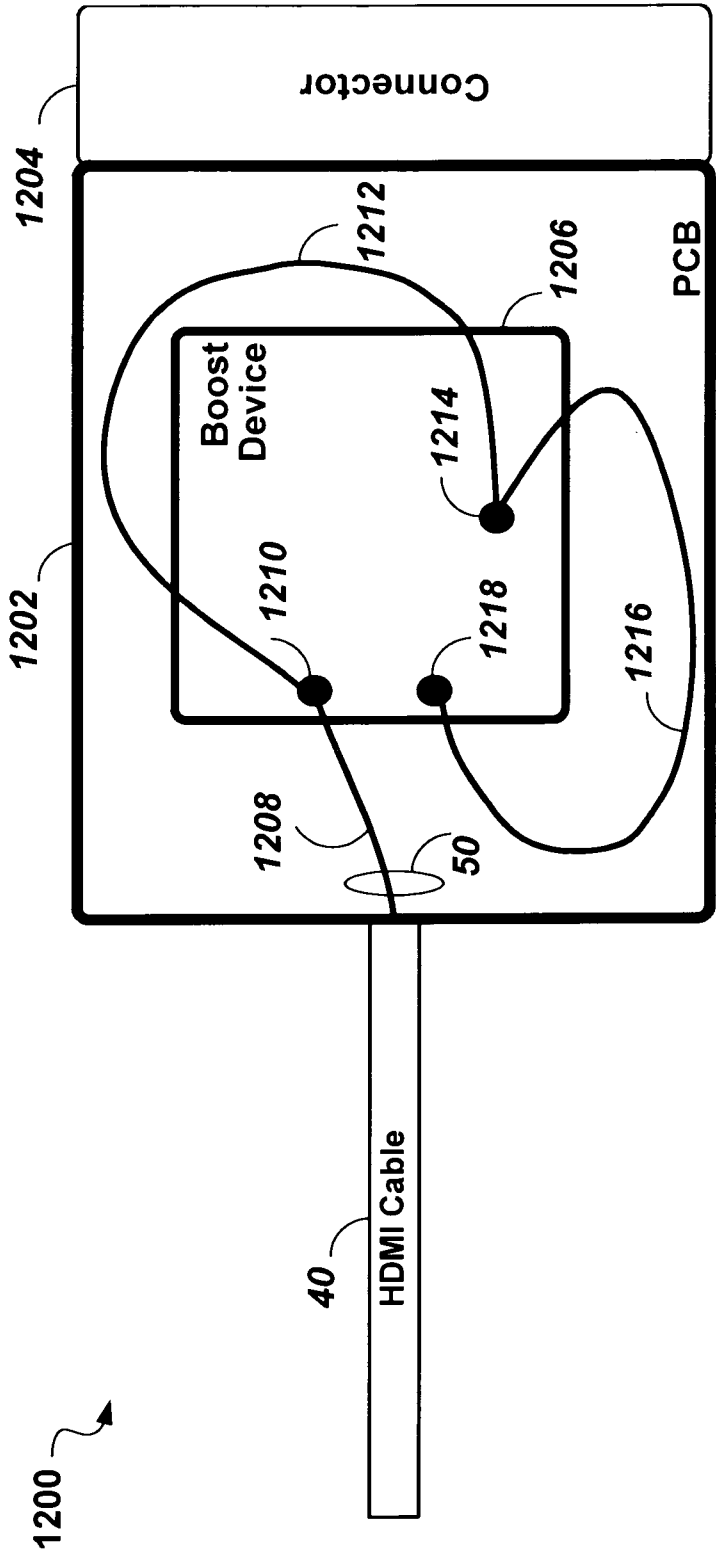

FIG. 38

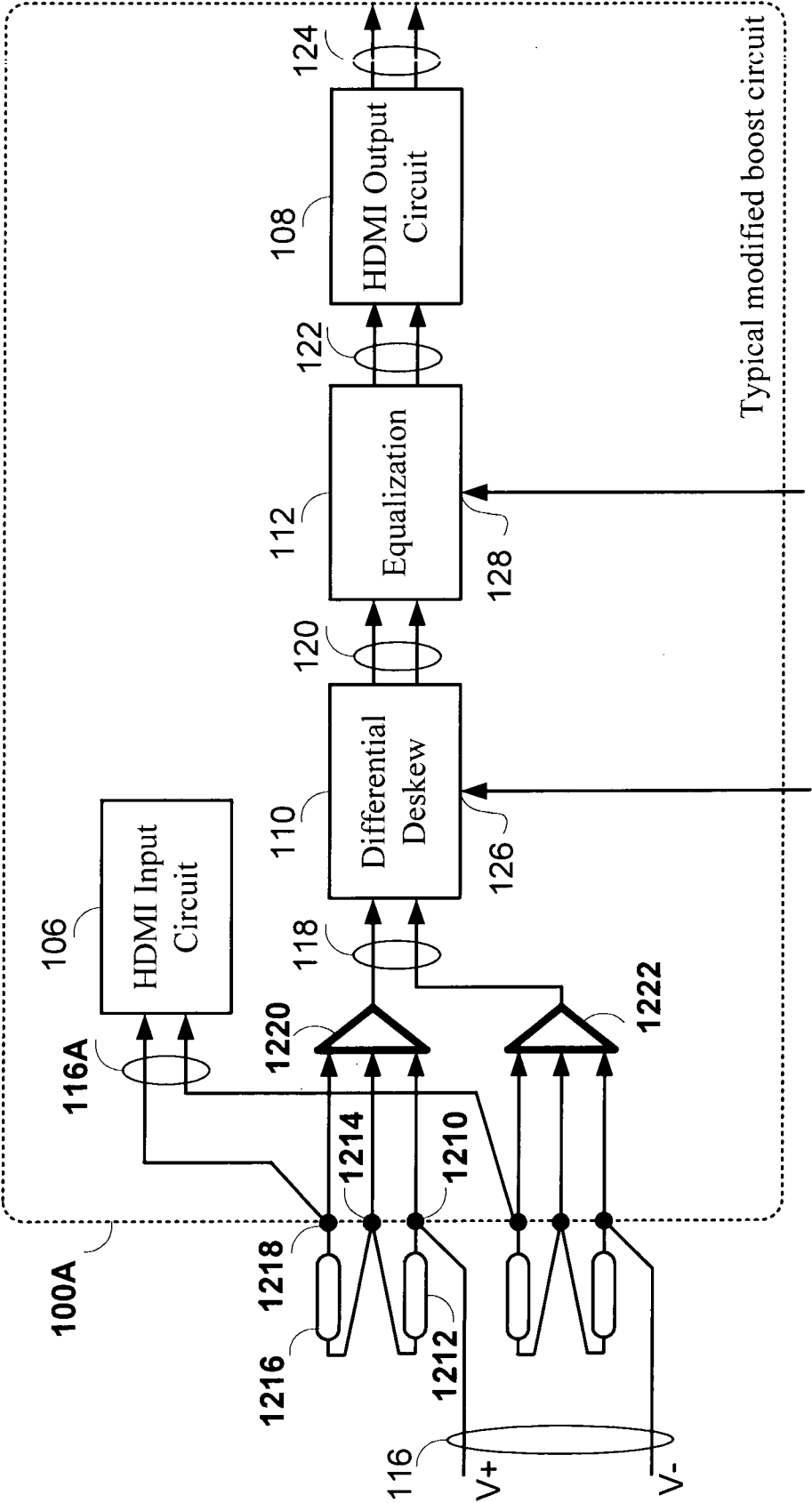

FIG. 39