

(19) World Intellectual Property Organization  
International Bureau



(43) International Publication Date  
11 February 2010 (11.02.2010)

(10) International Publication Number  
**WO 2010/016902 A2**

(51) International Patent Classification:  
*B05B 9/08* (2006.01)

(21) International Application Number:  
PCT/US2009/004488

(22) International Filing Date:  
6 August 2009 (06.08.2009)

(25) Filing Language: English

(26) Publication Language: English

(30) Priority Data:  
12/188,960 8 August 2008 (08.08.2008) US

(71) Applicant (for all designated States except US): **S. C. JOHNSON & SON, INC.** [US/US]; 1525 Howe Street, Racine, WI 53403 (US).

(72) Inventors; and

(75) Inventors/Applicants (for US only): **HORNSBY, James, Russell** [US/US]; 2 Ballantrae Court, St. Louis, MO 63131 (US). **BENSON, Marcellus, Rambo** [US/US]; 15058 Manor Creek Drive, Chesterfield, MO 63017 (US).

**KEEFE, James, Augustus** [US/US]; 52 Pensacola Court, O'Fallon, MO 63366 (US). **MCGOWAN, Joseph, Lee** [US/US]; 1533 Heritage Manor Circle, St. Charles, MO 63303 (US).

(74) Agent: **NGUYEN, Peter, T.**; S. C. Johnson & Son, Inc., 1525 Howe Street, Racine, WI 53403 (US).

(81) Designated States (unless otherwise indicated, for every kind of national protection available): AE, AG, AL, AM, AO, AT, AU, AZ, BA, BB, BG, BH, BR, BW, BY, BZ, CA, CH, CL, CN, CO, CR, CU, CZ, DE, DK, DM, DO, DZ, EC, EE, EG, ES, FI, GB, GD, GE, GH, GM, GT, HN, HR, HU, ID, IL, IN, IS, JP, KE, KG, KM, KN, KP, KR, KZ, LA, LC, LK, LR, LS, LT, LU, LY, MA, MD, ME, MG, MK, MN, MW, MX, MY, MZ, NA, NG, NI, NO, NZ, OM, PE, PG, PH, PL, PT, RO, RS, RU, SC, SD, SE, SG, SK, SL, SM, ST, SV, SY, TJ, TM, TN, TR, TT, TZ, UA, UG, US, UZ, VC, VN, ZA, ZM, ZW.

(84) Designated States (unless otherwise indicated, for every kind of regional protection available): ARIPO (BW, GH, GM, KE, LS, MW, MZ, NA, SD, SL, SZ, TZ, UG, ZM, ZW), Eurasian (AM, AZ, BY, KG, KZ, MD, RU, TJ,

[Continued on next page]

(54) Title: POWER SPRAYER

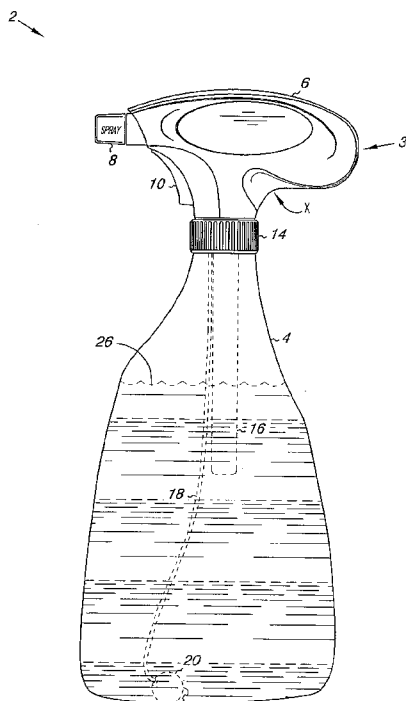


Fig. 1

(57) Abstract: A dispenser adapted to be coupled to a fluid container. The dispenser comprises a dispensing head, an energy source, and a fluid pathway. The dispensing head includes a fluid pump, a motor adapted to power the pump, a trigger adapted to control the motor, and a nozzle orifice in fluid communication with a discharge end of the pump. The fluid pathway has one portion in fluid communication with an intake end of the pump and another portion inside the container. In one embodiment, the fluid pump is a peristaltic pump. The present invention may further include a valve having a membrane for controlling flow through the valve, the membrane having open and closed positions; and an element urges the membrane to the closed position, and a vacuum pressure at one end of the valve may overcome the urging of the element, thereby moving the membrane to the open position.

WO 2010/016902 A2

TM), European (AT, BE, BG, CH, CY, CZ, DE, DK, EE, ES, FI, FR, GB, GR, HR, HU, IE, IS, IT, LT, LU, LV, MC, MK, MT, NL, NO, PL, PT, RO, SE, SI, SK, SM, TR), OAPI (BF, BJ, CF, CG, CI, CM, GA, GN, GQ, GW, ML, MR, NE, SN, TD, TG).

**Published:**

— *without international search report and to be republished upon receipt of that report (Rule 48.2(g))*

## POWER SPRAYER

### CROSS-REFERENCE TO RELATED APPLICATION

**[001]** This application is a continuation-in-part of U.S. patent application Ser. No. 12/136,451, filed June 10, 2008, which is a continuation of U.S. patent application Ser. No. 10/925,539, filed August 25, 2004, now U.S. Patent 7,384,006, which is a continuation-in-part of U.S. patent application Ser. No. 10/915,954, filed August 9, 2004, which is a continuation-in-part of U.S. patent application Ser. No. 10/863,817, filed June 8, 2004, now U.S. Patent 7,328,859, which is a continuation-in-part of U.S. non-provisional patent application Ser. No. 10/832,682, filed April 27, 2004, now U.S. Patent 7,097,119 and it claims priority to U.S. provisional patent application Ser. No. 60/530,869, filed December 18, 2003, each of which is incorporated herein by reference in its entirety. The application is also a continuation-in-part of U.S. patent application Ser. Nos. 11/693,426, filed March 29, 2007 and 11/963,282, filed December 21, 2007, each of which is incorporated herein by reference in its entirety.

### BACKGROUND

**[002]** The present invention relates to devices and methods for dispensing substances. More particularly, the present invention relates to devices and methods for dispensing fluids and to a powered dispenser for attachment to a reservoir containing a fluid to be dispensed.

**[003]** Hand operated sprayers are often mounted on containers of household liquids such as window and bathroom cleaners or ARMOR ALL ®. A household liquid is dispensed from the hand-operated sprayer by repeatedly squeezing a lever on the sprayer. This can be tiresome. Consequently, powered sprayers have been previously developed to replace the hand-operated sprayers.

**[004]** These previous powered sprayers suffer from several drawbacks. First, they often cannot be mounted on an off-the-shelf container of household liquid,

instead relying on a special reservoir that must be refilled by the user. This can be messy and/or inconvenient for a user.

5 [005] Second, the previous powered sprayers have spray heads or housings that are substantially larger and heavier than the standard hand operated sprayers. As a result, the previous powered sprayers tend to be top heavy and unwieldy. They tend to be expensive in comparison to non-powered sprayers and, for at least these reasons, are not optimally marketable.

10 [006] The present disclosure further relates to flow controls, valves, and devices for controlling, starting, and stopping a flow, and to methods of making and using such controls, valves, and devices. More particularly, the present disclosure relates to controls, valves, and devices that control, start, and/or stop a flow in one direction and, more particularly, to one-way valves having an actuator assist.

15 [007] Valves, including one-way valves, are used in many situations and arts to influence, control, or regulate flows of substances. Examples include the refining or chemical processing industries, coating systems or mechanisms, and dispensing systems or mechanisms, such as handheld sprayers, water guns, robotic sprayers, and the like.

20 [008] No matter what flow, spray system, or flow path a valve may be associated with or used in, the flowing substance to be controlled may include aggressive formulas that leak and/or leave a sticky residue in the interior of a nozzle, dispensing system or sprayer head, and on valve components or surfaces, e.g., the seat, stem, peripheral edge, etc. Valves provided inside a sprayer head, for example, may be used to regulate the flow of air and fluid in the sprayer and prevent leaks. However, such valves may become sticky due to the residues left  
25 by the fluids. Thus, the valves may tend to stick open and leak, and/or stick closed and prevent the air or fluid from passing through. The sticky residue may be caused by direct contact between the valves and fluid from a reservoir of the sprayer or by contact with vapors from the fluid in the reservoir.

**[009]** There is a need in the art for a powered sprayer that has a spray head or housing that is similar in size and configuration to a standard hand operated sprayer. There is also a need in the art for a valve, and in some embodiments a one-way valve, that compensates for and/or reduces the likelihood of leakage, substandard performance, or malfunction. There is a need in the art for a valve having an actuator assist for initiating and/or facilitating the opening of the valve. There is a further need in the art for a dispensing or spray system, sprayer, power sprayer, or the like that maintains a properly pressurized fluid reservoir and a valve that maintains proper operation under use with aggressive formulas.

10

### SUMMARY

**[010]** The present invention, in one embodiment, is a sprayer comprising a motorized liquid spray head or spray pump assembly. It includes an operating mechanism adapted to provide the user a push button actuated, automatic power spray for any of a variety of generally liquid or fluid materials. Examples of material that can be dispensed or sprayed by the power sprayer of the present invention include cleaning substances such as glass cleaner and the like. The present invention may also be used to spray or mist items with water, and it can be used to dispense insecticides, fungicides or the like. It also may be used for a wide range of other products or substances, e.g., sunscreens, liquid cleaners, disinfectants, herbicides, virtually any substance which can be dispensed, applied or used in a spray, atomized, vapor, stream, aerosol, or mist form.

15

**[011]** In one embodiment, the sprayer of the present invention comprises a housing or attachment designed to fit typical, common bottles or other containers for containing substances. An example of such a container is the type used to contain common window cleaner. The sprayer, particularly the nozzle, of the present invention may be adjustable from a fine mist to a strong, and in some embodiments, generally coherent stream.

20

25

5 [012] In one embodiment, the present invention comprises a dispenser adapted to be coupled to a fluid container. The dispenser comprises a dispensing head, an energy source, and a fluid pathway. The dispensing head includes a fluid pump, a motor adapted to power the pump, a trigger adapted to control the motor, and a nozzle orifice in fluid communication with a discharge end of the pump. The fluid pathway has one portion in fluid communication with an intake end of the pump and another portion inside the container.

10 [013] In one embodiment, the invention includes a pick up tube, disposed inside the container or bottle to which the sprayer is attached, that is weighted and sufficiently flexible to allow the power sprayer to work at any angle and upside down.

[014] In one embodiment, the weight at the end of the pick-up tube may be a die cast or brass weight with a slot in the end. The slot keeps the intake associated with the weight from being blocked or shut off against the side of the bottle. In one embodiment, the pick up tube to which the weight is attached is a very flexible silicon or like material, although any material may be selected as long as it is sufficiently flexible. The length of the pick up tube should be selected so it doesn't get caught or tangled.

20 [015] In one embodiment, the present invention comprises a battery operated liquid spray pump which may be used interchangeably on typical containers or bottles for a variety of substances. The spray pump of the present invention may be used for a variety of purposes. For example, in the home, cleaning solutions such as window cleaners may be sprayed or dispensed with it. In the garage, for automotive uses, various cleaning materials may be dispensed or applied using the sprayer of the present invention. In the garden, the present invention may be used for spraying or dispensing insecticides, herbicides or for misting plants. It may be used in a wide variety of applications or uses at home or on the job, anywhere  
25 hand-pumped sprayers are currently in use.

**[016]** In one embodiment, the pump unit or sprayer of the invention has two batteries (as many batteries as suitable may be used) that are housed inside the container or bottle neck in a tube-like housing when the sprayer of the invention is attached to a bottle or container. In an alternate embodiment, the pump unit or  
5 sprayer of the invention has two batteries which are contained in an isolated compartment in the sprayer housing. In other embodiments, other suitable power sources (e.g., a capacitor, capacitors, etc.) may be used.

**[017]** In one embodiment, the sprayer of the present invention comprises a trigger, for example, a push button type trigger, that turns on a motorized  
10 pumping system, bringing the liquid to the sprayer nozzle under pressure and producing an adjustable spray mist. The trigger permits on/off fingertip control. The user simply touches or depresses the button when the spray is desired; release the button and the spray stops. In one embodiment, a weighted in-bottle pick up tube allows for any angle spraying.

**[018]** In one embodiment, the sprayer unit of the present invention is designed to  
15 fit any standard cleaner bottle, but it may also comprise an empty bottle that the user can fill and use to dispense substances.

**[019]** In some embodiments, a small funnel may be provided. Other features of the present invention may include a nozzle which is adjustable from a fine mist to  
20 a strong, substantially coherent stream. The attachment feature of the spray head unit of the present invention should be adapted to fit a typical standard size bottle or container, and in some embodiments, it may be adapted to be adjusted to containers with openings of various sizes. In one embodiment, the attachment feature or connector is a threaded adapter piece. The electrical system associated  
25 with the present invention should be water resistant whereby components should not rust or corrode due to contact with water or chemicals, including cleaning agents or soap. In one embodiment, the present invention comprises a motorized piston pump and nozzle for attaching to a container whereby the contents of the

container may be dispensed. In other embodiments, the present invention may comprise a gear pump or other suitable pumping mechanism.

5 [020] In one embodiment, the present invention comprises a dispensing attachment for mounting on or to a container containing a substance to be dispensed wherein the dispenser comprises a power source, e.g., batteries, a motor, a operating mechanism, a pump, a nozzle, and a pick up tube.

10 [021] In some embodiments, the present invention includes a safety lock, which can comprise any suitable method for an operator to conveniently and easily lock and unlock the trigger or operating button of the invention. In one embodiment, this may comprise a safety lockout lever or slide type button. In some embodiments, the invention may be made available with a child safety cap.

15 [022] In one embodiment, the present invention comprises a motorized spray unit comprising a motor, a piston pump, a flex weighted liquid draw or pick up tube, a battery housing and an adjustable nozzle. Suitable liquid conduits may be used to connect the liquid conducting portions of the invention and to provide a flow path. In one embodiment, the present invention uses a simple trigger or push button actuation switch to replace the manual pump and pump trigger or operating mechanisms typically found on such sprayers, and allows the user to spray without excessive finger or hand pumping or flexion. In some embodiments, the switch may be an "on/off" switch having two states. In other embodiments, a variable speed switch arrangement may be used. Such an arrangement may incorporate microprocessor, rheostatic or other suitable control components.

20 [023] An advantage of one embodiment of the spray head of the present invention is that the batteries, or other suitable power source, fit inside the neck of the bottle when the spray head is attached to a bottle, whereby convenience, comfort, handling and use of the invention are balanced and facilitated.

25 [024] In one embodiment, the entire pump unit including its handle portion and the battery unit which extends inside the bottle, should be adapted to be pivotal

around a screw-on cap as one piece. This facilitates installing the spray head on a bottle or other container.

**[025]** In one embodiment, the nozzle is rotatable between selected dispensing configurations including spray and stream. The nozzle, and/or the sprayer, may be adapted to provide indications, graphically or otherwise, of these and/or other operable conditions. In some embodiments, the sprayer may be adapted, by incorporating suitable electronic components to provide sensing and indicating features, and/or electronic control features, e.g., adjustable, rheostatic output pressure control. For example, the sprayer could sense and display dispensing pressure, contents remaining, etc. It could also be adapted to provide a visual signal of operating states, e.g., battery capacity remaining, by providing a suitable light source, e.g., a bulb, LED, etc. It could also be adapted to provide other types of signals, e.g., visual, tactile, audible, etc. to users or potential purchasers.

**[026]** In one embodiment, the present invention comprises a powered, motorized spray pump head including a battery housing, batteries, a straw-like liquid draw or pick-up tube, a soft flexible tube, a pump, a motor and gear assembly, safety lockout tab, a primer chamber, a multiple position nozzle, a trigger contact switch, a trigger and a weighted pick-up tube. Note that the safety lock tab may be adapted to interrupt the power supply and/or physically permit or not permit positioning or depression of the trigger.

**[027]** The components of the present invention are appropriately housed in or extend from a housing which may be formed of a number of connected pieces, or which may be formed as a single piece.

**[028]** In one embodiment, the present invention comprises a housing for containing or mounting the operable components and features of the present invention. At the outlet end of the housing, the invention includes a cap of a nozzle which provides for adjustment of the spray. An internal washer and rubber washer are provided for sealing purposes, and an axial cover is provided to close the end. The invention provides a fluid pathway in the housing which includes a

first one-way valve, a suitable connector tube and a second one-way valve. One end of the second one-way valve is coupled to a piston housing which contains a piston ring and rod for reciprocating motion. The piston ring and rod are operably coupled to a gear box containing a gear, in turn driven by a motor. These components are suitably housed in the cover or housing. The housing is adapted to carry a threaded, cap-like structure for connection to the neck of a bottle or other container. A battery tube or housing extends generally from the underside of the cover through the cap portion. This provides a water or liquid proof housing for a required number of batteries.

5  
10 **[029]** On the intake side, the present invention comprises an absorbent tube carrying at one end a plastic ring and tube connector. A push button trigger is associated with the housing, and a safety lock is operably coupled to the housing whereby it can affect the function of the trigger.

15 **[030]** A suitable valve or flow control arrangement is provided for pressure equalization, using, for example, a suitable one way valve or valves.

20 **[031]** In one embodiment, the present invention comprises a hand held spray gun and supply unit comprising a housing with a hand grip portion, a pump assembly mounted in the housing including a pump and a nozzle, the pump comprising a cylinder with an intake and a piston mounted in the cylinder to pump fluid from the intake through the nozzle. An electric motor is mounted in the housing, and batteries are within a special container associated with the housing. A switch on a face of the housing adjacent to the hand grip is provided for actuating or operating the motor and, therefore, the pump, and a tube depends from the housing into the container for supplying liquid from the container to the intake for discharge through the nozzle.

25 **[032]** The present invention, in another embodiment, is a dispenser adapted to couple to a fluid container having an opening surrounded by a neck. The dispenser comprises a cap, a dispensing head, an energy source, and a conduit. The cap is adapted to seal the opening fluid tight when the dispenser is coupled to

the container. The dispensing head is pivotably secured to the cap and includes a fluid pump, a motor adapted to power the pump, a trigger adapted to actuate the motor, and a nozzle orifice in fluid communication with a discharge end of the pump. The energy source is electrically connected to the motor and extends  
5 inside the container. The conduit has a first end in fluid communication with an intake end of the pump and a second end inside the container. In some embodiments, the energy source (e.g., batteries, capacitors, etc.) may be located adjacent to the caps without extending or only slightly extending into the container.

10 **[033]** The present invention, in another embodiment, is a dispensing attachment for coupling to a container containing a substance to be dispensed. The dispensing attachment comprises a motor, an actuating mechanism adapted to actuate the motor, a pump driven by the motor and including an intake end and a discharge end, a housing enclosing the motor and pump, a nozzle in fluid  
15 communication with the discharge end of the pump, and a generally flexible pick-up tube. The generally flexible pick-up tube has a first end and a second end. The first end is in fluid communication with the intake end of the pump. The second end is free and carrying a weight formed of a corrosion and rust resistant material.

20 **[034]** The present invention, in another embodiment, is a sprayer for dispensing a fluid. The sprayer includes a fluid container and a motor operated pump. The motor operated pump includes a pump cylinder, a fluid pathway, and a venting arrangement. The fluid pathway operably connects the container, the pump and a discharge opening. The venting arrangement includes a first vent and a second  
25 vent associated with the pump cylinder. The first vent is adapted to allow air into the cylinder and the second vent is in fluid communication with the container, generally opposite to the first vent, and adapted to allow air and excess fluid into the container.

**[035]** One potential problem with motorized pump sprayers is that when an operator of such a sprayer releases the actuating mechanism or trigger to stop spraying, liquid or fluid being dispensed may continue to flow or dribble from the nozzle. One cause may be that the piston happens to be moving forward in the cylinder when the user decides to release the trigger. Inertia inherent in the drive mechanism, e.g., piston, piston rod, etc., gradually slows down against friction and fluid pressure, instead of stopping precisely as desired when the trigger is released. Thus, the problem is that fluid delivered to the pump cylinder continues to flow or dribble from the nozzle even after the operator's intention is to stop it by releasing the trigger. This becomes messy and/or inconvenient since the fluid stream or spray does not entirely land on the intended surface or target and may instead get on materials or surface for which the fluid or liquid is not intended, perhaps causing damage. Furthermore, this problem is wasteful and costly since more fluid will be needed to spray to complete a job. In some uses or applications of motorized pump sprayers, for example, when the user is spraying poisons or caustic fluids where precise application is important to avoid burning skin or other items, this dribble or drip problem can become dangerous.

**[036]** In motorized sprayers, there may be an air bubble in the fluid in the pump cylinder under compression. This compressed air exacerbates the drip problem by providing a propellant pressure so that even after the piston is stopped at its top dead center position, fluid may continue to drip or flow from the nozzle.

**[037]** In motorized sprayers, such as that of the present invention and others, it would be advantageous to keep the motor running until the piston has actually just begun its return or suction stroke, thus generating negative pressure in the cylinder, at which time the electrical supply to the motor is interrupted or stopped.

**[038]** In one embodiment, the present invention comprises an "anti-dribble" feature for sprayers. In one embodiment, the anti-dribble feature comprises a switching circuit or arrangement that acts to prevent fluid from continuing to flow from the nozzle of the sprayer after a user has released the actuating mechanism

or trigger to stop spraying. Thus, an advantage of the present invention is that addresses or avoids dribbling by using an economical positioning, timing or delay switching circuit.

5       **[039]** In one embodiment, the present disclosure relates to a valve having first and second ends or sides (e.g., an inlet and an outlet side) and a membrane for controlling a flow through the valve between the first and second ends or sides, the membrane having open and closed positions. An element urges the membrane to a closed position, and a vacuum pressure at either the first or second end overcomes the urging of the element, thereby moving the membrane to the open  
10       position. An actuator is provided for easing or initiating the movement of the membrane.

**[040]** The present disclosure, in another embodiment, relates to a one-way valve having an actuator assist for initiating the opening of the one-way valve. The present disclosure, in yet another embodiment, relates to a valve assembly  
15       operably coupled to a reservoir, the valve assembly having a generally closed position when the air pressure in the reservoir is substantially ambient air pressure, and the valve assembly has a generally open position when the air pressure in the reservoir is generally lower than ambient pressure allowing air flow into the container.

20       **[041]** The present disclosure further relates to a valve assembly for relieving a vacuum pressure. The valve assembly comprises an intake end, an exhaust end, a valve membrane for controlling flow through the valve assembly between the intake end and the exhaust end, a spring member providing a closed bias to the valve membrane that the vacuum pressure may overcome in order to open the  
25       valve membrane, and an actuator for initiating the opening of the valve membrane. The valve assembly of the present disclosure is not limited to use with power sprayers and may be used in a variety of applications including, but not limited to, handheld sprayers, water guns or other toys, paint sprayers, or any other environment where relief of a vacuum pressure is desired, including the

return of air into a container having a fluid, where dispensing the fluid creates a vacuum.

5 [042] The present disclosure, in another embodiment, relates to a novel and advantageous powered dispenser that includes means for returning air to the reservoir of the dispenser. A powered dispenser may include a return air valve that may be actuated by the vacuum created in the reservoir. The return air valve may include a lever or tab, etc. that may be used to initiate the opening of the valve, after which the vacuum created in the reservoir may then open the valve and maintain the valve in an open position until the vacuum is minimized or  
10 eliminated.

[043] In one embodiment, the dispenser of the present disclosure comprises a motorized liquid spray pump which may be used interchangeably on typical containers or bottles for a variety of substances. A spray pump of the present disclosure may be used for a variety of purposes. For example, in the home,  
15 cleaning solutions such as window cleaners may be sprayed or dispensed with it. In the garage, for automotive uses, various cleaning materials may be dispensed or applied using the sprayer of the present disclosure. In the garden, the spray pump may be used for spraying or dispensing insecticides and herbicides or for misting plants. It may be used in a wide variety of applications or uses at home or  
20 on the job, anywhere, for example, that hand-pumped sprayers are currently in use. In one embodiment, a spray pump of the present disclosure is designed to fit any standard cleaner bottle, but it may also comprise an empty bottle that the user can fill and use to dispense substances.

25 [044] While multiple embodiments are disclosed, still other embodiments of the present invention will become apparent to those skilled in the art from the following detailed description, which shows and describes illustrative embodiments of the invention. As will be realized, the invention is capable of modifications in various obvious aspects, all without departing from the spirit and

scope of the present invention. Accordingly, the drawings and detailed description are to be regarded as illustrative in nature and not restrictive.

### BRIEF DESCRIPTION OF THE DRAWINGS

- 5       **[045]** FIG. 1 is an elevation view of the non-safety lock side of the handheld power sprayer of the subject invention mounted on a reservoir adapted to contain a fluid.
- [046]** FIG. 2 is an elevation view of the safety lock side of the handheld power sprayer and the reservoir wherein the sprayer is not mounted on the reservoir.
- 10       **[047]** FIG. 3 is a plan view of the safety lock in the off position as taken along section line AA in FIG. 2
- [048]** FIG. 4 is an elevation view of the safety lock side of the sprayer wherein the safety lock side of the housing is removed to reveal the pumping mechanism and the cap is partially cut away to reveal a coupling used to threadably attach the
- 15       battery tube to the cap.
- [049]** FIG. 4a depicts an embodiment of a piston of the pumping mechanism depicted in FIG. 4.
- [050]** FIG. 5 is an exploded isometric view of the power sprayer.
- [051]** FIG. 6 is a vertical section taken through the nozzle assembly.
- 20       **[052]** FIG. 7 is an isometric view of the interior of the nozzle cap.
- [053]** FIG. 8 is an isometric view of the discharge end of the nozzle valve.
- [054]** FIG. 9 is a vertical section taken through the nozzle assembly.
- [055]** FIG. 10 is an isometric view of the discharge end of the nozzle valve.
- [056]** FIG. 11 is an elevation view of the interior of the nozzle cap.
- 25       **[057]** FIG. 12 is a front elevation view of the spherical weight that is mounted on the end of the flexible intake tube.
- [058]** FIG. 13 is an isometric view of the spherical weight that is mounted on the end of the flexible intake tube.

[059] FIG. 14 is a schematic of one embodiment of an anti-dribble switch for use with the sprayer of the present invention.

[060] FIG. 15, including FIGS. 15a and 15b, is a schematic depicting two operational positions of the switch of FIG. 14.

5 [061] FIG. 16 depicts one embodiment of the present invention, wherein a switching arrangement of the type shown in FIG. 14 is incorporated.

[062] FIG. 17 is a schematic of a braking circuit which may be incorporated in some embodiments of a sprayer in accordance with the present invention.

10 [063] FIG. 18 is a elevational view representing of one embodiment of the sprayer of the present invention, and depicting an incorporated motor brake, control chip and indicator.

[064] FIG. 19 is a elevational view representing of one embodiment of the sprayer of the present invention, and depicting an incorporated rheostatic actuating mechanism or trigger.

15 [065] Figure 20 depicts another embodiment of the present invention.

[066] Figure 21 depicts detailed components of the embodiment depicted in Figure 20.

[067] Figure 22 is a plan view depicting, in representation, another embodiment of the present invention.

20 [068] Figure 23 is a side view of the embodiment of Figure 22.

[069] Figure 24 is another side view of the embodiment of Figure 22.

[070] Figure 25 is a side view of an exemplary embodiment of the present invention in accordance with the embodiment of Figure 22.

[071] Figure 25a is a representational side view of the embodiment of Figure 25.

25 [072] Figure 25b is a perspective view of a peristaltic pump in accordance with one embodiment of the present invention.

[073] Figure 25c is a further embodiment of a sprayer comprising a peristaltic pump in accordance with the present invention.

**[074]** Figure 25e is a top, side, cutout front view of another embodiment of a sprayer comprising a peristaltic pump in accordance with the present invention.

**[075]** Figure 25e is yet a further embodiment of a sprayer comprising a peristaltic pump in accordance with the present invention.

5 **[076]** Figure 26 is a view of an exemplary prototype of the present invention in accordance with the embodiment of Figure 25.

**[077]** Figure 27 is a front view depicting another embodiment of the present invention.

10 **[078]** Figure 28 is a side view of the embodiment of Figure 27, depicting several operational or use positions.

**[079]** Figure 29 is an assembly view of the embodiment of Figure 27.

**[080]** Figure 30 depicts another embodiment of the present invention.

**[081]** Figure 31A depicts another embodiment of the present invention.

15 **[082]** Figure 31B depicts a side view of the present invention in accordance with the embodiment of Figure 31A.

**[083]** Figure 32 depicts another embodiment of the present invention.

**[084]** Figure 33A depicts another embodiment of the present invention.

**[085]** Figure 33B depicts another view in accordance with the embodiment of Figure 33A.

20 **[086]** Figure 34A depicts another view in accordance with the embodiment of Figure 33A.

**[087]** Figure 34B depicts another view in accordance with the embodiment of Figure 33A.

**[088]** Figure 35 depicts another embodiment of the present invention.

25 **[089]** Figure 36A depicts top and side cross-sectional views of an embodiment of the present invention illustrating one location of the isolated battery compartment.

**[090]** Figure 36B is a top cross-sectional view and an elevation view of the isolated battery compartment of the present invention.

[091] Figure 37A depicts further cross-sectional views of an embodiment of the present invention illustrating one location of the isolated battery compartment.

[092] Figure 37B depicts a cross-sectional view of a dual reciprocating pump for use in accordance with the present invention.

5 [093] Figure 38 is a cross-sectional view of the lock button and shut off valve in accordance with one embodiment of the present invention.

[094] Figure 39 is a cross-sectional view of the trap valve in accordance with one embodiment of the present invention.

10 [095] Figure 40 is a cross-sectional view of one embodiment of the present invention illustrating one location of the trap valve.

[096] FIG. 41 includes a top, side, front, and back view as well as a side cross-sectional view of a valve assembly in accordance with the present disclosure.

15 [097] FIG. 42 is a partial side cross-sectional view of an embodiment of a handheld power sprayer having an air flow valve assembly in accordance with the present disclosure.

[098] FIG. 43 is a partial side cross-sectional view of another embodiment of a handheld power sprayer having an air flow valve assembly in accordance with the present disclosure.

### DETAILED DESCRIPTION

20 [099] The present invention is a novel and advantageous handheld power sprayer that has a motorized means for pumping a fluid from a reservoir containing the fluid. As will be understood from this detailed description, the power sprayer of the present invention has a configuration that allows it to more closely resemble the size, appearance and feel of standard hand operated sprayers.  
25 Thus, the power sprayer of the present invention is easier to hold and less fatiguing to use as compared to prior power sprayers.

[0100] The present disclosure further relates to novel and advantageous flow controls, valves, and devices for controlling, starting, and stopping a flow, and to

methods of making and using such controls, valves, and devices. More particularly, the present disclosure relates to controls, valves, and devices that control, start, and/or stop a flow in one direction and, more particularly, to one-way valves having an actuator assist. The present disclosure further relates to novel and advantageous dispensing or spray systems, sprayers, power sprayers, handheld sprayers, water guns or other toys, paint sprayers, or the like that include means for returning fluid or air to a reservoir of the device. Particularly, a dispensing device, for example, may include a return air valve that may be actuated by the vacuum created in the reservoir. In a further embodiment, the return air valve may include an actuator, such as a lever, tab, etc., that may be used to initiate the opening of the valve, after which the vacuum created in the reservoir may then open the valve and maintain the valve in an open position until the vacuum is minimized or eliminated. A dispensing device of the present disclosure may further include means for returning air to a reservoir during the removal of fluid from the reservoir or shortly after removal of fluid from the reservoir, such that the air pressure inside the reservoir returns to substantially the ambient air pressure.

**[0101]** FIG. 1 is an elevation view of the non-safety lock side of the handheld power sprayer 2 of the subject invention mounted on a reservoir 4 (i.e., a container of common household, garage or gardening liquid such as bathroom cleaner, window cleaner, ARMOR ALL ®, fungicides, herbicides, pesticides, water, etc.). As shown in FIG. 1, the power sprayer 2 includes a spray head 3, a cap 14, a battery tube 16, and a flexible intake tube 18 with a weight 20. When the sprayer 2 is mounted on the reservoir 4, the spray head 3 and cap 14 are located outside the reservoir 4, while the battery tube 16, flexible intake tube 18, and weight 20 are located inside the reservoir 4.

**[0102]** FIG. 2 is an elevation view of the safety lock side of the handheld power sprayer 2 and the reservoir 4 wherein the sprayer 2 is not mounted on the

reservoir 4. As shown in FIG. 2, the spray head 3 includes a housing 6, a nozzle cap 8, a trigger 10, and a safety lock 12.

5 [0103] As can be understood from FIGS. 1 and 2, the housing 6 is ergonomically contoured such that the portion of the hand between the thumb and forefinger abuts against contoured portion X while the forefinger is positioned to depress the trigger 10. The housing 6 contains the spraying mechanism of the sprayer 2.

10 [0104] As indicated in FIG. 2, the reservoir 4 has an opening surrounded by a neck 22 with male threads. As shown in FIG. 1, the cap 14 connects the sprayer 2 to the reservoir 4 via female threads adapted to mate with the male threads of the neck 22. The cap 14 is adapted to be compatible with most containers 4 used to hold common household, garage and garden liquids. However, in one embodiment, one or more adapters are provided with the sprayer 2 to facilitate the sprayer's connection to the necks 22 of most, if not all, containers 4.

15 [0105] In one embodiment, the spray head 3 is pivotably attached to the cap 14 such that the spray head 3 may freely pivot 360° about a vertical axis passing through the center point of the neck 22. This eases the attachment of the sprayer 2 to the neck 22 of the reservoir.

20 [0106] The trigger 10 is used to actuate the sprayer 2. As indicated in FIGS. 1 and 2, in one embodiment, the power sprayer 2 is actuated by partially displacing the trigger 10 into the housing 6.

25 [0107] As illustrated in FIG. 2, in one embodiment, the safety lock 12 is horizontally displaceable along the housing 6 between a position marked "OFF" and a position marked "ON." As shown in FIG. 3, which is a plan view of the safety lock 12 in the off position as taken along section line AA in FIG. 2, when the safety lock 12 is slid into the off position, which is closer to the trigger 10 than the on position, the safety lock 12 prevents the trigger 10 from displacing into the housing 6. Thus, when the safety lock 12 is in the off position, the power sprayer 2 cannot be actuated via the trigger 12. Conversely, when the safety lock 12 is in

the on position, the trigger 10 may be displaced into the housing 6 to actuate the power sprayer 2.

**[0108]** As illustrated in FIG. 3, the safety lock 12 includes a slide button 25 attached by a screw 27 to a block 29. The housing 6 is sandwiched between the button 25 and block 29 and has a slot 31 through which the button 25 extends to join the block 29. The slot 31 is sufficiently long to allow the safety lock 12 to slide into or out of engagement with the trigger 10. The block 29 has a bump 33 that mates with a depression 35 in the housing 6. The bump 33 and depression 35 serve to positively maintain the safety lock 12 in the off position and to provide a click sound to indicate engagement of the safety lock 12.

**[0109]** In other embodiments, the sprayer 2 may employ other safety measures for preventing unintentional discharge from the sprayer 2. These safety measures may include other mechanical means for locking and unlocking the trigger 10 of the sprayer 2, means for preventing the completion of the electrical circuit powering the sprayer 2, and/or a child-proof safety cap for placement on the nozzle cap 8.

**[0110]** As indicated in FIGS. 1 and 2, the nozzle cap 8 is pivotally attached to the housing 6 and allows a user to select between a spray or stream-type application of the fluid. In one embodiment, the nozzle cap 8 has four sides and each side could have a word or other indicia on it, such as "SPRAY" or "STREAM." In some embodiments other indicators, words or indicia, e.g., the word "OFF" could be used on one of the sides. To select a stream-type application (i.e., the liquid flow from the nozzle cap 8 is a strong, generally coherent stream), the nozzle cap 8 is pivoted until a side of the nozzle cap 8 with the word "STREAM" is facing upwards. Similarly, to select a spray-type application (i.e., the liquid flow from the nozzle cap 8 is a generally fine mist), the nozzle cap 8 is pivoted until a side of the nozzle cap 8 with the word "SPRAY" is facing upwards. In embodiments including an off setting, when the nozzle cap 8 is pivoted until a side of the nozzle

cap 8 with the word "OFF" is facing upwards, the nozzle cap 8 will be shut off and no flow will be able to emit from the nozzle cap 8.

5 [0111] As shown in FIG. 1, when the sprayer 2 is mounted on a reservoir 4, the battery tube 16 extends from the cap 14 down into the reservoir 4. In one embodiment, as indicated in FIG. 2, the battery tube 16 contains three AAA batteries 24 that may be replaced when depleted. In other embodiments, the battery tube 16 may include a greater or lesser number of batteries 24. Also, the batteries 24 may be other sizes, such as AA. To allow the replacement of the batteries 24, the battery tube 16 is threadably removable from the sprayer 2.

10 [0112] In one embodiment, the disposable batteries 24 illustrated in FIGS. 1 and 2 are replaced with a rechargeable battery that is permanently installed in the battery tube 16. Once the energy is depleted from the rechargeable battery, the battery tube 16 is threadably removed from the sprayer 2 and inserted into a charger for recharging. In some embodiments, recharging may be accomplished inductively.

15 [0113] In an alternate embodiment, as shown in FIGS. 36 and 37, an isolated or separate battery compartment 802 is contained within the sprayer housing 6, to the rear of the housing, and spaced away from and generally downwardly from the pump and motor. The battery compartment, and the batteries contained therein, are therefore separated from other sprayer components in the housing. Typically, the isolated battery compartment 802 contains two AA batteries 24 arranged side-by-side. In other embodiments, the isolated battery compartment 802 may contain a greater or lesser number of batteries 24 or contain batteries 24 of different sizes, such as AAA. The batteries 24 are isolated and separated from  
20 the other elements contained within the housing 6. The isolated battery compartment 802 is accessible through a removable cover 804 positioned at the rear of the housing 6. In one embodiment of the present invention, the removable cover 804 completes a portion of the electrical circuit powering the motor.  
25

5 [0114] In one embodiment, where the sprayer 2 itself is meant to be disposable, the disposable batteries 24 illustrated in FIGS. 1 and 2 are replaced with a capacitor and coil system or a set of permanently installed non-rechargeable batteries. Thus, once the energy in the capacitor or non-rechargeable batteries is depleted, the entire sprayer 2 is thrown away. In some embodiments, the energy source may be located adjacent to the cap 14, as shown in phantom in Fig. 2, depicting a capacitor 24' near the cap 14.

10 [0115] Positioning the sprayer energy source (i.e., the batteries 24) within the reservoir 4 or adjacent to the cap 14 is advantageous for at least two reasons. First, the sprayer 2 can have an energy source that is long lasting and powerful without resulting in an oversized and cumbersome housing 6. Second, positioning the batteries 24 within the reservoir lowers the sprayer's center of gravity. This makes a reservoir 4 equipped with the sprayer 2 less likely to tip over when set on a surface. Also, placing the weight of the batteries 24 below the gripping point of the sprayer 2 reduces the fatigue caused by using the sprayer 2, as compared to placing the weight of the batteries 24 above the gripping point (i.e., in the upper portions of the housing 6). Another advantage is that placing the batteries in a position in which the contents of the reservoir can contact them or their housing is that the contents help keep the batteries cool. Reduction of heat advantageously helps prolong battery life.

15 [0116] Alternatively positioning the sprayer energy source (i.e., the batteries 24) within an isolated battery compartment 802 contained in the housing 6 is advantageous for several reasons. First, the sprayer 2, when unattached to a reservoir 4, is less bulky and easier to handle. Thus, transfer from one reservoir 4 to another is easier. Second, because the isolated battery compartment 802 is accessible through the removable cover 804, the batteries 24 can be replaced at any time with relative ease. That is, the sprayer 2 does not need to be removed from the reservoir 4 to access the battery compartment 802. Another advantage of the isolated battery compartment 802 is the proximity to the trigger 10. Less or

no wire is necessary to form a complete electrical circuit, and thus, a more efficient circuit is created, i.e., there is less of a voltage drop.

5 [0117] As shown in FIG. 36A, the flexible wires, illustrated in FIG. 4 and described below, associated with an energy source positioned in the neck of the reservoir 4 are replaced by a rigid electrical framework. A contact pin 806  
10 manufactured of conductive material, e.g. a conductive metal, protrudes from the isolated battery compartment 802 in the direction of the trigger 10 replacing the need for any wires connecting the power source to the trigger 10. When the trigger is depressed, a rigid electrical contact 810 which is either attached and/or  
15 part of the trigger 10 comes in contact with the contact pin 806 protruding from the isolated battery compartment 802. As a result, a direct electrical link, i.e. a hard contact to hard contact, is provided between the power source and the trigger 10. One advantage provided by this arrangement is a more efficient circuit, and therefore, a lower voltage drop, is obtained. Longer battery life results from the more efficient circuit, and the sprayer becomes generally more durable. There is  
20 less chance of short circuits, electrical malfunction, contamination of sprayer components by leaky or run down batteries, disconnections, contamination or fouling of electrical components and connections by the material or substance being dispensed or sprayed. Voltage conservation is optimized. These advantages, and others, stem from the electrical arrangement, and/or further the isolation battery compartment.

25 [0118] As shown in FIG. 1, the flexible intake tube 18 has a discharge end that is in fluid communication with the spraying mechanism contained in the housing 6 and an intake end that terminates within the weight 20 and is in fluid communication with the fluid 26 contained within the reservoir 4. The weight equipped flexible intake tube 18 is advantageous because it allows the sprayer 2 to operate regardless of the orientation of the sprayer 2 and its attached reservoir 4. For example, when the sprayer 2 is operated in an upright position as depicted in FIG. 1, the weight 20 causes the intake end of the flexible tube 18 to sink to the

bottom of the fluid 26. Likewise, when the sprayer 2 is operated in an upside down position and the fluid 26 has accumulated near the neck 22 of the reservoir 4, the weight 20 causes the intake end of the flexible tube 18 to sink to the bottom of the fluid 26 (i.e., near the cap 14). Thus, regardless of the orientation of the reservoir 4, the weight 20 causes the intake end of the flexible tube 18 to be kept in fluid communication with the fluid 26 in the reservoir 4.

**[0119]** For a detailed description of the pumping mechanism contained in the housing 6 and a description of the overall operation of the power sprayer 2, reference is now made to FIGS. 4 and 5. FIG. 4 is an elevation view of the safety lock side of the sprayer 2 wherein the safety lock side of the housing 6 is removed to reveal the pumping mechanism and the cap 14 is partially cut away to reveal a coupling 28 used to threadably attach the battery tube 16 to the cap 14. FIG. 5 is an exploded isometric view of the power sprayer 2.

**[0120]** As indicated in FIGS. 4 and 5, the pumping mechanism is contained within the housing 6 and includes an electric motor 30, a transmission 32 and a pump 34. The motor 30 includes a drive gear 36, and the transmission 32 includes a series of three gears 38a, 38b, 38c, a cam 40, and a cam follower shaft 42. The pump 34 includes a piston 44 that is linearly displaceable within a cylinder 46 of the pump 34. FIG. 4a depicts in more detail that the piston has flanges 45, with tips 47, which help clear, purge or "sweep" the cylinder 46. The flanges facilitate the pumping of the contents, helping to seal the cylinder by acting as "O-rings," and maximizing the pump suction to draw in and push out the fluid or liquid being dispensed. The flanges also assist in the replacement of air pressure in and return of excess liquid or fluid to the container, thereby helping to prevent both leaking and a vacuum in the reservoir. Although two generally annular, circumferential flanges are depicted, it should be understood that other embodiments, for example, using a different number of flanges or flanges of a different shape, may be used. Also, the flanges may be generally flexible, particularly the tips, and/or integrally formed with the piston, or they may be

5 separate structures, e.g., rings, that are operably coupled to or carried by the piston. While FIGS. 4, 4a and 5 illustrate the employment of a reciprocating piston-type pump 34, those skilled in the art will readily understand that a dual reciprocating pump, a gear pump, a peristaltic pump or other suitable pumping  
10 assembly may be substituted for the piston pump 34 without departing from the spirit of the invention. Those skilled in the art will recognize that a dual reciprocating pump 808, such as the one illustrated in FIG. 37B, is advantageous for use in the present invention to achieve a more continuous flow and/or even dispersion or emission of the pumped material. Any conduits and/or fluid  
15 couplings suitable to accommodate the selected type and capacity of pump may be used.

**[0121]** With reference to FIGS. 14-16, some embodiments of the present invention can include a switch mechanism 140. This switch mechanism 140 may be thought of as a timing, positioning or delay circuit. It provides for and/or  
20 enhances the clearing, purging or sweeping of the cylinder 46, and/or helps to prevent the fluid to be dispensed from continuing to flow, drip or leak from the nozzle of the sprayer after a user has released the trigger. Thus, the switch mechanism 140 provides an “anti-dribble” feature for embodiments of motorized pump sprayers. With reference to FIGS. 14 and 15, in one embodiment the  
25 switch mechanism 140 comprises a cam 142, a spring 144, an electrical contact 146 and suitable wires 148. Two wires 148 are shown but as many as necessary may be used. In some embodiments, the switch 140 may be what is commonly known as a leaf-type switch, but any suitable arrangement of similar or other suitable components for providing similar functions may be used.

**[0122]** The above-identified switch components are arranged to control the position of the piston 44 in the cylinder 46. In effect, the switch mechanism 140 creates a secondary operating circuit (indicated generally at “B” in FIG. 14) to keep an electrical supply on to the motor (even though the trigger is released and the primary or trigger circuit, indicated generally at “A” is broken) until the piston

44 is in a desired position. In one embodiment, the cam 142 is coupled to or into the gear assembly (although it could be located in a separate housing, on the piston actuating arm or in another suitable location). The cam 142 is shaped and positioned adjacent to the switch mechanism 140 is such a way that when the operator lets go of the trigger, the secondary circuit provided by the switching mechanism 140 is kept closed until the piston 44 begins its return stroke. At that time, the cam 142 is turned to present its flattened area 143 to the switch, allowing the switch to open via the urging of the spring 144, which stops all power to the motor. Thus, any residual inertia and/or gradual slow down of the piston 44 occurs on its return stroke, thereby eliminating or substantially reducing further filling of the cylinder.

**[0123]** Figure 15 depicts two states of one embodiment of the switch mechanism 140, namely with the switch mechanism on (FIG. 15a) and with the switch mechanism off (FIG. 15b). Figure 16 depicts one arrangement of the switch mechanism 140 as it might be used in a sprayer such as the sprayer of the present invention.

**[0124]** Figure 17 depicts a circuit 160 of the type which may be used to provide electrical motor braking, particularly as to small DC motors. It is described by Reed Electronics. In the present invention, as shown at 160 in FIG. 18, such a circuit 160 may be used to enhance the anti-dribble, clear, purge, or sweep features. As set forth above, one possible difficulty with motorized sprayers is that the piston may travel after the actuator is released. Further, the motor as well may tend to move after the trigger is released depending on its initial speed and inertia. The circuit depicted in Figure 17 can be useful for applications and systems that may not need absolutely precise speed of control and stopping positions, but which can benefit from enhanced deceleration.

**[0125]** Generally, the circuit depicted in FIG. 17 comprises two portions.  $Q_1$  plays the role of the switch.  $D_2$  protects  $Q_2$  against inductive surges. Resistor  $R_2$  keeps  $Q_1$  off as long as Switch  $S_1$  is open.  $R_1$  limits the base current of  $Q_1$  when

$S_1$  is closed.  $S_1$  can be a manual switch, a relay contact, an optocoupler, or a transistor. If  $S_1$  is closed,  $Q_1$  turns on, and the motor runs.

**[0126]**  $Q_2$ ,  $D_1$  and  $R_3$  comprise the braking circuit. This circuit is similar to the output circuit of TTL gates.  $D_3$  protects  $Q_2$  from inductive surges. When  $S_1$  closes,  $Q_1$  turns on, and the voltage at Point A goes high (near  $V_{cc}$ ). The voltage at the base of  $Q_2$  is higher than the voltage at the emitter, because of the voltage drop is  $D_1$ . If you open  $S_1$  while the motor is running,  $Q_1$  turns off. The voltage at Point A is near zero. The self-induced, back-EMF voltage from the motor sees a short circuit in  $Q_2$ , whose emitter is more positive than its base and thus conducts. Short-circuiting the motor results in braking it. the higher the speed or the motor, the stronger the braking effect.

**[0127]** A braking circuit or function such as that depicted in Figure 17 can be used in conjunction with the anti-dribble switch mechanism 140 as described with reference to Figures 14-16. Further, it may be used in any embodiment of a power sprayer in accordance with the present invention, with or without an anti-dribble switch mechanism and/or with or without features for helping to clear, purge or sweep, to help prevent accidental dripping or discharge of the fluid to be dispensed after the actuator or trigger is released to stop spraying.

**[0128]** As indicated in FIGS. 4 and 5, the drive gear 36 powers gear 38a, which in turn powers gear 38b, which in turn powers gear 38c. Gear 38c causes the cam 40 to rotate, which causes the cam follower shaft 42 to reciprocally, linearly displace. The linear displacement of the cam follower shaft 42 causes the piston 44 to reciprocally, linearly displace within the cylinder 46 of the pump 34.

**[0129]** As shown in FIGS. 4 and 5, the base of the housing 6 has a grooved neck 48 that receives a disc 50 therein. The disc 50 is secured to the top of coupling 28, which is pivotally mounted within the cap 14. As shown in FIG. 5, the cap 14 has a waterproof ring 54 for sealing the opening in the neck 22 of reservoir 4 when the cap 14 is threaded on tight.

**[0130]** As illustrated in FIG. 5, the top of the battery tube 16 has a plurality of male threads 56 for threadably engaging the female threads within the coupling 28. When battery tube 16 is threaded tightly into the coupling 28, a sealing ring 58 prevents any fluid 26 from entering the battery tube 16 from the reservoir 4.

5 **[0131]** As shown in FIG. 4, a negative conductor 60 makes electrical contact with the negative pole of the bottom battery 24. The negative conductor 60 is electrically connected to a first negative conductive pathway 62 that runs the length of the battery tube 16 to make electrical contact with a negative conductor ring 64 mounted in the bottom inside surface of the coupling 28. The negative conductor ring 64 makes electrical contact with a second negative conductive pathway 66 that runs to a first electrical lead on the motor 30.

10 **[0132]** As shown in FIG. 4, the coupling 28 has a positive conductor 68 for making electrical contact with the positive pole of the top battery 24 in the battery tube 16. The positive conductor 68 is electrically connected to a first positive conductive pathway 69 that is electrically connected to a conductive sleeve 70 near the trigger 10. A conductive saddle 72 is mounted on the trigger 10 and oriented and configured to mate with the conductive sleeve 70 when the trigger 10 is depressed by the user.

15 **[0133]** As indicated in FIG. 4, a second positive conductive pathway 74 is electrically connected to the conductive saddle 72 and runs to a second electrical lead on the motor 30. When the trigger 10 is depressed, the conductive saddle 72 and the conductive sleeve 70 are placed in electrical contact. This completes the electrical circuit between the energy supply (i.e., the batteries 24) and the motor 30 and causes the sprayer 2 to function. In one embodiment, a portion of the second positive conductive pathway 74 is formed around the pivot point 76 of the trigger 10 to serve as a spring to forwardly bias the trigger 10.

20 **[0134]** As shown in FIG. 4, when the piston 44 is displaced towards the nozzle cap 8, air is drawn in through a first air check valve 78 (which in one embodiment is a spring loaded ball type check valve) into the rearward section 46a of the

cylinder 46. In one embodiment, the first air check valve 78 is located near the top of the cylinder 46. On its backstroke, as the piston 44 displaces away from the nozzle cap 8, the air is forced out of the rearward section 46a of the cylinder 46, into an air tube 80, through a second air check valve 82 (which in one  
5 embodiment is a spring loaded ball type check valve), through an air channel 84 running through the coupling 28, and into the reservoir 4 to prevent vacuum lock when the sprayer 2 is operating. In one embodiment, the second air check valve 82 is located near the bottom of the cylinder 46 approximately opposite the first  
10 air check valve 78. This linear or in-line arrangement allows any moisture accumulating in the rearward section 46a of the cylinder 46 to be purged, flushed, swept from and/or drained from the rearward section 46a into the reservoir 4. This purging is enhanced by the flanges 45.

**[0135]** As indicated in FIG. 4, when the piston 44 is displaced away from the nozzle cap 8, the fluid 26 is drawn into the intake opening 86 of the flexible  
15 intake tube 18, through the flexible intake tube 18 (which passes through the coupling 28), through a fluid check valve 88 (which in one embodiment is a spring loaded ball type check valve), and into the front section 46b of the cylinder 46. In one embodiment, the fluid check valve 88 is located near the bottom of the cylinder 46. As the piston 44 displaces towards the nozzle cap 8, the fluid 26 is  
20 forced out of the front section 46b of the cylinder 46 and through the nozzle assembly 90 to the atmosphere.

**[0136]** As shown in FIG. 5, the nozzle assembly 90 includes a nozzle tube 100, a nozzle valve 102 and the nozzle cap 8. As illustrated in FIG. 6, which is a vertical  
25 section taken through the nozzle assembly 90, the nozzle tube 100 has a nozzle channel 110, a pivot surface wall 111, and a pin 112 on which the nozzle valve 102 is mounted. The nozzle cap 8 is pivotally mounted about the pivot surface wall 111, and the pivot surface wall 111 has at least one retaining ridge 113 that mates with a corresponding groove in the nozzle cap 8 to retain the nozzle cap 8 in place.

**[0137]** As indicated in FIG. 6 and more clearly depicted in FIG. 7, which is an isometric view of the interior of the nozzle cap 8, the nozzle cap 8 has at least one cap channel 114 that is in fluid communication with the nozzle channel 110. The nozzle cap 8 also has a recessed area 115 surrounding a discharge orifice 116.

5 **[0138]** As illustrated in FIG. 6 and more clearly depicted in FIG. 8, which is an isometric view of the discharge end of the nozzle valve 102, the nozzle valve 102 has a radial channel 120 and a tangential channel 122 that lead to a circular recessed center 124 at the center of the nozzle's end. The circular recessed center 124 and the recessed area 115 in the nozzle cap 8 combine to form a swirl chamber. The tangential channel 122 and the radial channel 120 each have a leader channel 126 that is recessed into the cylindrical side 128 of the nozzle valve 102.

10 **[0139]** As shown in FIG. 6, when the nozzle cap 8 is pivoted about the pivot surface wall 111 such that the word "STREAM" on the nozzle cap 8 is oriented upwards, the cap channel 114 is placed in fluid communication with the leader channel 126 that is associated with the radial channel 120. Thus, when the sprayer 2 is actuated, liquid travels through the nozzle channel 110, the cap channel 114, the leader channel 126, the radial channel 120, the swirl chamber 115, 124, and out the orifice 116 as a stream-type flow.

15 **[0140]** Similarly, when the nozzle cap 8 is pivoted about the pivot surface wall 111 such that the word "SPRAY" on the nozzle cap 8 is oriented upwards, the cap channel 114 is placed in fluid communication with the leader channel 126 that is associated with the tangential channel 122. Thus, when the sprayer 2 is actuated, liquid travels through the nozzle channel 110, the cap channel 114, the leader channel 126, the tangential channel 122, the swirl chamber 115, 124, and out the orifice 116 as a spray-type flow.

20 **[0141]** In some embodiments, when the nozzle cap 8 is pivoted about the pivot surface wall 111 to a selected position, the leader channels 126 are not placed in

fluid communication with the cap channel 114. Consequently, liquid cannot flow through the nozzle assembly 90.

**[0142]** An alternative configuration for the nozzle assembly 90 is shown in FIG. 9, which is a vertical section taken through the nozzle assembly 90. As indicated in FIG. 9 and more clearly depicted in FIG. 10, which is an isometric view of the discharge end of the nozzle valve 102, the nozzle valve 102 has a leader channel 126 that is recessed into the cylindrical side 128 of the nozzle valve 102. The leader channel 126 runs from near the base of the nozzle valve 126 to the end 150 of the nozzle valve 102, which is generally uniformly planar.

**[0143]** As indicated in FIG. 9 and more clearly depicted in FIG. 11, which is an elevation view of the interior of the nozzle cap 8, the nozzle cap 8 has at least one radial channel 220 recessed into the interior surface of the nozzle cap 8. The nozzle cap 8 also has at least one tangential channel 222 recessed into the interior surface of the nozzle cap 8. Each radial and tangential channel 220, 222 extends to a central circular recessed area 215 in the interior surface of the nozzle cap 8. The circular recessed area 215 surrounds the discharge orifice 116. The circular recessed area 215 serves as a swirl chamber.

**[0144]** In one embodiment, as illustrated in FIG. 9, the circular recessed area 215 tapers towards the discharge orifice 116 and, as a result, has a Y-shaped cross-section. In another embodiment, the circular recessed area 215 does not taper towards the discharge orifice 116, but has a surface that is generally perpendicular to the axis of the discharge orifice 116. In other words, the circular recessed area 215 has a T-shaped cross-section as depicted in FIG. 6.

**[0145]** As shown in FIG. 9, when the nozzle cap 8 is pivoted about the pivot surface wall 111 such that the word "STREAM" on the nozzle cap 8 is oriented upwards, the radial channel 220 is placed in fluid communication with the leader channel 126. Thus, when the sprayer 2 is actuated, liquid travels through the nozzle channel 110, the leader channel 126, the radial channel 220, the swirl chamber 215, and out the orifice 116 as a stream-type flow.

5 [0146] Similarly, when the nozzle cap 8 is pivoted about the pivot surface wall 111 such that the word "SPRAY" on the nozzle cap 8 is oriented upwards, the tangential channel 222 is placed in fluid communication with the leader channel 126. Thus, when the sprayer 2 is actuated, liquid travels through the nozzle channel 110, the leader channel 126, the tangential channel 222, the swirl chamber 215, and out the orifice 116 as a spray-type flow.

10 [0147] As indicated in FIGS. 12 and 13, which are front elevation and isometric views, respectively, of the spherical weight 20 that is mounted on the end of the flexible intake tube 18, the intake opening 86 is recessed in the center of a disc 92 mounted on the spherical weight 20. The disc 92 has channels 94 that run from the outer circumference of the disc 92 to the intake opening 86, thereby forming protrusions 96 that extend beyond the intake opening 86. The protrusions 96 and channels 94 combine to prevent the intake opening 86 from being blocked by a surface of the reservoir 4 or the cap 14.

15 [0148] In one embodiment, the weight 20 is a very dense polymer sphere. In other embodiments, the weight 20 may be ceramic, glass, rubber, die cast metal, brass, etc. Regardless of the material selected, the material should be resistant to the corrosive effects of the liquid contained in the reservoir 4 and dense enough to sink in the liquid. The weight 20 is sized to be sufficiently heavy to draw the intake opening 86 of the flexible tube 18 to the bottom most portion of the fluid 26 contained in the reservoir 4, regardless of whether the reservoir 4 is oriented upright, sideways, upside down, etc.

20 [0149] In one embodiment, the flexible intake tube 18 is a very flexible silicone rubber. In other embodiments, the flexible intake tube 18 is another very flexible polymer. The length of the flexible intake tube 18 is sufficient to reach the bottom of the container, but not so excessive that it tangles with itself.

25 [0150] FIG. 18 is a elevational view representing of one embodiment of the sprayer of the present invention, and depicting an incorporated motor brake 160 of the type depicted in Figure 17. FIG. 18 further depicts the incorporation of a

suitable microprocessor control chip or PCB board 162. Such a controller 162 may be programmed and/or used to sense, remember, control and regulate functions and operations of a sprayer in accordance with the present invention. FIG. 18 further depicts the incorporation of an indicator or display feature 164. This indication or display feature 164 may be visual, in the form of a suitable LED (as shown), bulb, LCD, etc., or it may be audible or tactile. Such an indicator 164 may be used to, for example, indicate low battery power or as an in-store attraction device. It can be operably coupled to the controller 162 if such a controller is used. It may have its own power source, e.g., a button battery, or it may share the sprayer power source. It could be operated independently of the trigger or it could be activated by depressing the trigger.

**[0151]** FIG. 19 is a elevational view representing of one embodiment of the sprayer of the present invention, and depicting a rheostat or rheostatic switch 166 operably coupled to the actuating mechanism or trigger 10. Rheostatic arrangements, switches or circuits are well-known, and any suitable rheostatic arrangement, switch or circuit can be used in a sprayer in accordance with the present invention to, for example, control or regulate the speed of the motor at the actuating mechanism or trigger, thereby controls the speed that the pump cycles and the amount of fluid discharged. Note that, in a sprayer in accordance with the present invention, the trigger may be urged to its off position by a suitable spring 168 or other biasing or tensioning device.

**[0152]** Figures 20 and 21 depict an embodiment of the sprayer of the present invention, wherein the sprayer 3 is operably coupled to, but remote from, separate, or not directly connected to the container 4 of material to be dispensed. As shown in Figure 21, this embodiment comprises a nozzle 300, stopper valve 302, nozzle 304, valve case 306, gear 308, seal 310 (and other seals and washers as needed), gear box 312, gears 314, 316, 317. As further shown in Figure 20, this embodiment comprises a generally pistol-shaped sprayer or spray head 3, comprising a housing 320 formed by housing halves and containing or mounting

the components referenced in Figure 21. The spray head further comprises, a PCB 322, a conduit 324, battery housing 326 with suitable battery contacts 328 and an actuator comprising a trigger 330 and trigger switch 332. The conduit 324 operably connects the spray head to a container 334 through a cap 336. The container may be any suitable distance from the spray head and may be carried separately from the spray head. The spray head may have a storage position in which it is detachably connected to a container, as by a hook and loop connector.

5

**[0153]** It should be appreciated that any embodiment of the spray head 3 in accordance with the present invention could be disposable. That is, any spray head or assembly 3 could be adapted to carry non-replaceable alkaline batteries, for example in a suitable location such as in the head or the handle. Thus, for example, a disposable spray head could be purchased, coupled to a container and disposed of when the container is empty.

10

**[0154]** Figures 22-26 depict an embodiment of a pump suitable for use with the sprayer of the present invention, more particularly, a peristaltic-type pump. Referring to Figures 25a and 25b, generally, the depicted pump includes a pump housing shell 340, including formed by appropriate housing portions or shells. One or the other part of the housings or shells carries suitable axes or pins 342, which in turn carry a gear and roller assembly 343, comprising rollers 344 and gears 346. Any number of rollers, for example 3, driven by any number of gears could be used. A suitable size motor 348 is incorporated with the pump housing or suitably mounted adjacent the pump housing in the spray head. A flexible plastic tube 350 made out of a suitable material such as silicon extends from the container to the nozzle 352 thereby forming a fluid pathway operably incorporating the peristaltic pump. In use, the rollers 344, driven by the gears 346 periodically and repeatedly compress the flexible tube 350 to send a pulse or surge of the substance to be dispensed through the tube and out the nozzle. The pump embodiment of Figures 22-26 may be actuated by a suitable trigger mechanism 354, and it may have a safety lock 356. A suitable motor is a FA-

15

20

25

130RA-2270 motor, but any suitable motor might be used. The gear ratio of the depicted gear arrangement is 30:1, but that may be varied as required. As in any of the embodiments of the present invention, it should be understood that the motor can be positioned as selected relative to the gear assembly. In other words, a suitable motor can be directly or indirectly coupled to provide the desired motive or drive effect.

**[0155]** Figures 25 and 26 depict an exemplary embodiment of the sprayer of the present invention comprising a peristaltic pump, and depict how the compressible conduit 350 passes through the pump unit from the container 4 to the nozzle 8. Figures 25c, 25d, and 25e depict further embodiments of the sprayer of the present invention comprising a peristaltic pump, including a gear and roller assembly 343, comprising rollers 344 and gears 346. A flexible plastic tube 350 made out of a suitable material such as silicon extends from the container to the nozzle 352 thereby forming a fluid pathway operably incorporating the peristaltic pump. As can be seen from these figures, a sprayer having a peristaltic pump may or may not comprise an isolated battery compartment, as has been described above.

**[0156]** Any of the embodiments of the powered sprayer of the present invention may be provided with a suitable dispense characteristic adjustment nozzle. Such nozzles include standard-type spray, stream, adjustable nozzles which provide for a stream of the substance to be dispensed, e.g., a nozzle with straight channels inside the nozzle cap to produce a high velocity narrow stream. For spray or mist characteristics, the nozzle may be adapted by having, for example, suitable grooves in a spiral to impart spin and turbulence. Such a nozzle can produce a plume or cloud of the product to be dispensed in fine, medium and coarse characteristics. Fine spray would correspond to a highly atomized mist, medium to an atomized spray and coarse to a spray or rough stream.

**[0157]** The nozzle 8 for the present invention may be available in a spray only configuration, or it could be available in a foaming nozzle arrangement wherein

air intakes allow air to be introduced into the stream of material passing through the nozzle either in a stream or spray pattern. This air introduction creates turbulence to mix air and the fluid to be dispensed for foaming action. Any of the nozzle could be adapted to accommodate attachments, working ends or tools for specific purposes, e.g., scrubbing, polishing, disinfecting, etc.

5  
[0158] In another embodiment, the nozzle may comprise a “infinity” spray to stream adjustable nozzle. This type of adjustable nozzle is well known to those skilled in the art and includes or is exemplified by screw-type nozzles with a full range of stream and spray patterns. Any of the nozzle embodiments may include a snap fit, removable cap rinsing or cleaning the cap and/or the nozzle.

10  
[0159] The components which are integrated to form the present invention, including the outer shells and components which contact substances to be dispensed may be made of any suitable material. For example, the flexible tube could be made of silicon. Polyethylene or stainless steel are other exemplary materials which have good resistance to organic solvents, acids and bases and other chemicals which could be applied using the present invention.

15  
[0160] In accordance with one embodiment, the present invention can include an unwanted fluid flow stop element. In use, a sprayer can continue to leak or otherwise release small portions of fluid from the nozzle after trigger actuation has been completed. The stop element shuts off or cuts off fluid flow to the nozzle during periods when the trigger is not being actuated.

20  
[0161] The stop element, in accordance with one aspect of the invention, is a trigger that can not only actuate the sprayer, but also can stop unwanted fluid flow when the trigger is released. FIGS. 31A and 31B depict a sprayer 500 having a trigger 502 that toggles between an actuated position, as shown in FIG. 31A, and a non-actuated or released position, as shown in FIG. 31B. In one embodiment, the trigger has a actuation portion 504 and a stop portion 506 and a pivot element 508. The sprayer 500 has a tube 510 in fluid communication with a nozzle 512. In one embodiment, the tube 510 is a nozzle tube. Alternatively, the tube can be

any portion or element of the sprayer system that allows for or provides for fluid to flow through it. In addition, the sprayer 500 has an opposing element 514 positioned on the side of the tube 510 opposite the contact portion 506 of the trigger 502 and a spring element 516 positioned to urge the actuation portion 504 in a direction opposite the direction that actuation portion 504 moves during actuation by a user.

**[0162]** In use, the trigger 502 can be actuated by a user depressing the actuation portion 504 of the trigger 502, thereby causing the trigger 502 to rotate or “toggle” on the pivot element 508. This rotation actuates the spraying action by any mechanism disclosed herein, and further causes the contact portion 506 to move away from the tube 510, allowing fluid to flow through the tube 510. When the actuation portion 504 is subsequently released, the spring element 516 urges the actuation portion 504 in the opposite direction, thereby causing the trigger 502 to rotate or toggle on the pivot element 508 such that the contact portion 506 moves toward the tube 510 until the tube 510 is squeezed between the contact portion 506 and the opposing element 514, thereby preventing any fluid from flowing through the squeezed portion of the tube 510.

**[0163]** FIG. 32 depicts the fluid flow stop element 502 as part of a sprayer system, according to one embodiment of the present invention.

**[0164]** An alternative embodiment of the fluid flow stop element is depicted in FIGS. 33A, 33B, 34A, and 34B. The stop element is a trigger and valve mechanism 600 having a trigger 602 connected to a valve 604. The trigger 602 is operably coupled to a valve stem element 606. The valve stem element 606 has an opening 608 along its length. Further, the valve stem element is moveable in the valve 604 between an flow position and a stop position. In the flow position, as shown in FIGS. 33A and 33B, the opening 608 of the valve stem element 606 is positioned in fluid communication with a tube 610 such that fluid can pass through the tube 610 and valve stem element opening 608. In the stop position, as shown in FIGS. 34A and 34B, the opening 608 is position such that it is not in

communication with the tube 610 and thus the valve stem element 606 prevents flow of fluid through the tube 610.

**[0165]** In one embodiment, the tube 610 is a tube positioned between a reservoir (not shown) and a pump (not shown). Alternatively, the tube can be any portion or element of the sprayer system that allows for or provides for fluid to flow through it.

**[0166]** In use, when the trigger 602 is depressed, the opening 608 is moved into fluid communication with the tube 610 such that spray fluid is moveable through the tube 610 and thus can result in a spraying action. When pressure on the trigger is released, the valve stem element 606 is moved such that flow through the tube 610 is stopped, thereby stopping fluid flow and, according to one embodiment, preventing unwanted leakage or drippage from the device.

**[0167]** The fluid flow stop element, according to an alternative embodiment, is a separate element and is not part of the trigger. In one embodiment, the fluid flow stop element is similar to the slide button 25 depicted in FIG. 3. Such a slide embodiment in the present embodiment would be operably coupled to a tube constricting structure.

**[0168]** A tube constricting structure 700 according to one embodiment is depicted in FIG. 35. The structure includes two contact elements 702, 704. One or both of the contact elements 702, 704 are moveable at a pivot element 706 into a position such that a fluid flow tube 708 is squeezed between the contact elements 702, 704, thereby stopping fluid flow in the tube 708. In such an embodiment, the fluid flow stop element described above is operably coupled to one or both of the contact elements 702, 704.

**[0169]** In one embodiment, the slide button 25 directly engages with a fluid shut off valve 902. As illustrated by the embodiment of the present invention shown in FIG. 38, a lock button 904 provides two distinct functions. One function is to lock the electrical system by blocking movement of the trigger 10 thereby preventing completion of the electrical circuit, similar to the slide button 25

described previously. The second function is to shut off fluid flow using a shut off valve 902 that is directly controlled by the lock button 904. When the lock button 904 is pushed into the lock position, the trigger 10 is prevented from being depressed and the shut off valve 902 is closed. In the closed position, the shut off valve 902 prevents fluid from leaking from the sprayer 2. When the lock button 902 is in the 'on' position, the trigger 10 may be depressed and the shut off valve 902 is open. When the shut off valve 902 is in the open position, fluid is allowed to flow to the pump 34.

**[0170]** Alternatively, the stop element is any known device, including any actuatable device, for stopping fluid flow.

**[0171]** In one embodiment, the present invention includes a trap valve 906 to trap fluid in the pump 34. The trap valve 906 may be one of several types of valves known to those in the art, such as a "duck bill" material memory slotted valve as shown in FIGS. 39 and 40. The trap valve 906 traps fluid in the pump 34 by allowing fluid to pass through the trap valve 906 when the pump 34 is running and close when the pump 34 stops. The pressure applied above the trap valve 906 while the pump 34 is running opens or cracks the trap valve 906 allowing the fluid to pass through and on to the pump 34. When the pump 34 stops, and thus the pressure is stopped, the trap valve 906 closes. The fluid above the trap valve 906 cannot escape back through the trap valve 906. Thus, fluid is trapped in the pump 34 and will remain in the pump 34 until the pump 34 is reengaged. The trap valve 906 may be located at any point along the fluid pathway in between the intake opening 86 and the pump 34.

**[0172]** A trap valve 906 is advantageous in the present invention for at least two reasons. First, the trap valve 906 helps keep the pump 34 lubricated. By preventing the pump 34 from drying out, a sticking problem that can occur when certain types of fluids are allowed to dry in the pump 34 is eliminated. Constant lubrication provides a longer life span of the pump 34. Second, improved prime force when the pump 34 is reengaged is achieved. By having fluid in the pump

34, the pump 34 has stronger draw, and the prime force is more efficient than it would be if the pump 34 was initially started while occupied by air.

**[0173]** In one embodiment, the present invention can comprise a caddy (which also may be called a carrier, cart, barrow or the like) designed to be integrated with and/or used with the power sprayer of the present invention. Figures 27-30 disclose and depict exemplary caddies for use in and around the home, garden, shop or garage. As shown in Figures 27-29, the caddy 400 comprises a body, a tank 404, and a telescoping handle 406 attached to the body and provided with a comfort grip. The tank, which can be attached and detached from the body, or which can be formed integrally with the body, includes a transparent portion 405 for monitoring contents level. The handle or the body may carry a holster 410 for carrying a spray head 3. The caddy includes a pair of wheels 412 which may be of the snap fit non-lube bearing-type wheels connected by a steel axle 414. A hose 416 is operably coupled to the tank at one end and to the spray head 3 at the other end. The spray head 3 depicted in Figure 28 can incorporate any pump and/or any of the features described above with respect to the present invention and, in some embodiments, can comprise a high output gear turbine pump. In one embodiment, this type of pump comprises an high speed motor and a high output fluid gear pump which can create a continuous stream of fluid up to 14 ft., or in a 25 ft. radius. The components of the caddy may be formed of appropriate materials, for example, various suitable plastics may be used such as for the molded portions, such include plastics commonly known as "PP", "PVC", "PVDF", or "PBT" resins suitable soft tubing may be made out of FCR, nitrile-PVC blend or other PVC-based materials. Suitable silicon or other type O-rings may be provided for seals. Generally, any material with properties useful for use with certain material to be dispensed, liquid or fluid, may be integrated as components or the present invention.

**[0174]** In one embodiment, the caddy incorporates a power sprayer. The sprayer may be operated or powered by a suitable pump, including gear, piston or

peristaltic pumps. Any suitable motor and/or gear or power transfer arrangement may be used to drive the selected type of pump. In some embodiments, the pump, pump drive, conduit and nozzle features may be tuned together for optimum performance. As described above, the nozzle itself may be a single dispense mode nozzle, an adjustable spray nozzle, a foaming nozzle, or an infinitely adjustable nozzle.

5  
10  
15  
20  
25

**[0175]** Figure 30 depicts an embodiment of the caddy, incorporating the power sprayer of the present invention. This embodiment comprises a body 402 with a tray-like container accommodating feature, one or more spray heads 3, and suitable hoses or conduits (which may be part of the sprayer head(s) 3). The body may be molded or otherwise suitably formed. Two pistol-type power sprayers 3 may be provided, as well as two separate containers or two separate areas within the body for accommodating containers, as well as other items such as wash mitts, chamois, etc. In this way, one of the sprayers 3 may be used for spraying a window cleaner or vinyl protectant, and the other sprayer may be used to spray waxes, tire dressing, bug cleaners, soap, etc. Each power sprayer may be provided with an independent power source as described above (e.g., a battery or batteries as shown in Figure 20) and are coupled to the container of material to be dispensed by a suitable conduit or tube.

20  
25

**[0176]** In a further embodiment, the sprayer of the present invention may further include a valve with an actuator assist. In one embodiment, as illustrated in FIG. 41, a valve 1010, or similar device for controlling, starting, and stopping a flow may be or comprise an umbrella-type valve or butterfly-type valve. In some embodiments, the valve 1010 may be a unidirectional, or one-way valve, thereby allowing fluid or air flow in a single direction. In further embodiments, the valve 1010 may be adapted to be coupled, operably coupled, or otherwise connected to a system having an air or fluid reservoir. The valve 1010 may comprise an umbrella membrane or disc 1012, a spring or spring-like structure 1014, an intake end 1016, and an exhaust end 1018. The umbrella disc 1012 may be generally

thin, flat and circular in shape. However, it is recognized that other suitable shapes and thicknesses may be used, such as but not limited to, elliptical. The material from which the umbrella disc 1012 may be manufactured can vary depending on the use of the valve 1010, dispensing device or system in which the valve 1010 is used, and/or fluid that is provided in a reservoir of the dispensing device or system. The umbrella disc 1012 may be manufactured from any suitable material, including but not limited to, rubber, plastic or other suitable polymer, etc. The umbrella disc 1012 may have a normally closed position, wherein the umbrella disc 1012 substantially forms a seal against disc seat 1020, thereby preventing air to flow from the intake end 1016 to the exhaust end 1018.

**[0177]** The spring 1014 may provide a bias to the umbrella disc 1012 towards a closed position. The valve 1010 may further include a support structure 1022 between the spring 1014 and the umbrella disc 1012. The support structure 1022 may prevent direct contact between the spring 1014 and the umbrella disc 1012, thereby preventing damage to the umbrella disc 1012 that may be caused by direct contact with the spring 1014.

**[0178]** In some embodiments, the valve 1010 may be used as an air return valve. The intake end 1016 may comprise one or more slots or openings 1024 for allowing air to enter the valve 1010. The exhaust end 1018 may be directly or operably coupled to a reservoir or other source of vacuum pressure.

**[0179]** When the vacuum pressure at the exhaust end 1018, or pressure in the reservoir, drops below the ambient pressure by, for example, actuation of the dispensing device or system and removal of air or fluid from the reservoir, the vacuum created at the exhaust end 1018 may cause the valve 1010 to open. That is, a vacuum created at the exhaust end 1018 may cause the umbrella disc 1012 to overcome the bias of the spring 1014 and support structure 1022 and become unseated from the disc seat 1020. Thus, the umbrella disc 1012 may open, allowing air flow from the intake end 1016 to the exhaust end 1018, and, in some embodiments, into a reservoir. In one embodiment, the umbrella disc 1012 and

valve 1010 may be configured such that minimal vacuum pressure at the exhaust end 1018 can open the umbrella disc 1012 or unseat the umbrella disc 1012 from the disc seat 1020. However, the umbrella disc 1012 may also be configured to be strong enough so that, in the closed or seated position, leaks of fluid from the reservoir are not allowed through the valve 1010. Once the vacuum pressure at the exhaust end 1018, or pressure in the reservoir, reaches substantially ambient pressure, the bias of the spring 1014 and support structure 1022 may overcome the vacuum created at the exhaust end 1018 and the umbrella disc 1012 may become resealed on the disc seat 1020, thereby preventing air flow from the intake end 1016 to the exhaust end 1018.

**[0180]** In some cases, fluid in the reservoir may include air fresheners, insecticides, soap scum remover, tile grout cleaner, window cleaner, all purpose cleaner, etc. Therefore, in some cases, the fluid may comprise an aggressive formula that may leave a sticky residue on the umbrella disc 1012, thereby causing valve failure or inconsistency in valve operation, etc. and preventing correct air flow into the reservoir. For example, the sticky residue may cause the umbrella disc 1012 to stick in an open position and allow leaks and/or stick in a closed position such that fluid or air is prevented from passing through. The sticky residue may be caused, for example, by direct contact between the umbrella disc 1012 and fluid from the reservoir that has seeped up into the valve 1010 or by contact with vapors from the fluid in the reservoir.

**[0181]** Therefore, in one embodiment, the valve 1010 may further include a mechanical actuator, such as a mechanical tab, rod, or lever, etc., that may open or initiate the opening of the valve 1010. Once the opening of the valve 1010 has been initiated using the mechanical actuator, the vacuum created by the reservoir may maintain the valve 1010 in an open position, or continue opening the valve 1010, such that air may flow from the intake end 1016 to the exhaust end 1018. The mechanical actuator, in one embodiment, may be a push rod 1026 generally near the intake end 1016. The push rod 1026 may have a normal position with

one end protruding from the intake end 1016 of the valve 1010. In one embodiment, the push rod 1026 may be activated by a trigger of the dispensing device or system. Upon actuation of the trigger, the trigger may abut the protruding end of the push rod 1026 and cause the opposite end of the push rod to contact the umbrella disc 1012. Contact between the push rod 1026 and the umbrella disc 1012 may unseat, or initiate the unseating of, the umbrella disc 1012 from the disc seat 1020. As the trigger may also actuate flow of air or fluid from a reservoir, the resulting vacuum created in the reservoir may cause the umbrella disc 1012 to remain unseated or continue to become unseated from the disc seat 1020, thereby opening the valve 1010. In other embodiments, the vacuum at the exhaust end 1018 may be created independently from the mechanism used to actuate the push rod 1026. In alternative embodiments, the push rod 1026 may be activated by a component other than a trigger, such as but not limited to, a switch, a gear box assembly, etc. In further embodiments, the push rod 1026 may be activated by any suitable mechanism in the dispensing device or system, such as any cam or lever assembly from a pump, gear box, motor assembly, etc. of the dispensing device or system.

**[0182]** In one embodiment, the mechanical actuator does not open the valve 1010 enough to sufficiently allow air or fluid to flow from the intake end 1016 to the exhaust end 1018. Rather, the mechanical actuator initiates the opening while the vacuum created in the reservoir may provide the force to sufficiently open the umbrella disc 1012. Once the pressure in the reservoir reaches substantially ambient pressure, the bias of the spring 1014 and support structure 1022 may overcome the vacuum created by the reservoir and the umbrella disc 1012 may become reseated on the disc seat 1020, thereby preventing flow from the intake end 1016 to the exhaust end 1018. In alternative embodiments, the mechanical actuator opens the valve 1010 enough to sufficiently allow air or fluid to flow from the intake end 1016 to the exhaust end 1018, and the vacuum created in the reservoir may provide the force to maintain the valve 1010 in an open position.

Furthermore, the mechanical actuator may be used to unseat the umbrella disc 1012 to any suitable extent, such that the vacuum created in the reservoir can maintain the umbrella disc 1012 in an open position or continue to open the umbrella disc 1012 to a fully opened position. In other embodiments, mechanical  
5 actuators other than a push rod may be used, such as a tab or mechanical slider, etc.

**[0183]** As illustrated in FIGS. 42 and 43, in some embodiments, an air return valve 1030 may be used to allow air to return to a reservoir 1032 of a dispensing device or system 1028, such as, but not limited to, a sprayer. The air return valve  
10 1030 may be a one-way valve that allows air flow in one direction while preventing air flow or fluid flow in the opposite direction. For example, the air return valve 1030 may only allow air flow towards and into the reservoir 1032, but may not allow air flow out of the reservoir 1032. The air return valve 1030 may be directly or operably coupled to the reservoir 1032. As such, air may flow  
15 through the air return valve 1030 and into the reservoir 1032.

**[0184]** In one embodiment, the air return valve 1030 may allow air to flow into the reservoir 1032 when the seal of the air return valve is released or open. The seal in the air return valve 1030 may be released or opened by the vacuum pressure created in the reservoir 1032 when fluid is pulled from, and out of, the  
20 reservoir 1032. Thus, in one embodiment, the air return valve 1030 may open and allow air to flow into the reservoir 1032 during the removal of fluid from the reservoir 1032 or shortly after removal of fluid from the reservoir 1032. Particularly, the air return valve 1030 may allow air to flow into the reservoir 1032, upon, during, and/or shortly after actuation of the dispensing device 1028  
25 by, for example, a trigger 1034.

**[0185]** In further embodiments, as discussed above, the push rod 1026 of the air return valve 1030 may be activated by the trigger 1034. The trigger 1034, as illustrated in FIG. 43, may have a tab, lever, contact point, or the like 1036 that may abut and/or push on push rod 1026 when the trigger 1034 is activated. In

alternative embodiments, the trigger 1034 need not include tab 1036, but may be shaped or configured in any other suitable manner such that the trigger 1034 activates push rod 1026. In yet further embodiments, the trigger may include another tab, lever, contact point, or the like 1038 that, upon activation of the trigger 1034, may abut and/or contact an isolated battery compartment, further discussed below, to complete an electrical circuit and activate a dispensing device 1028. In alternative embodiments, the trigger 1034 need not include tab 1038, but may be shaped or configured in any other suitable manner such that the trigger 1034 completes an electrical circuit to activate the dispensing device 1028. In one embodiment, the tabs 1036 and 1038 are configured so that upon activation of the trigger 1034, the tab 1036 and tab 1038 generally simultaneously, and respectively, activate the push rod 1026 and the dispensing device 1028.

**[0186]** Again, components of the present invention may be formed from any suitable material, including plastics, vinyls, resins, metals, alloys, adhesives and other suitable materials, and suitable forming or manufacturing and assembly processes may be used.

**[0187]** Although the present invention has been described with reference to preferred embodiments, persons skilled in the art will recognize that changes may be made in form and detail without departing from the spirit and scope of the invention. For example, although described in some embodiments with respect to a power sprayer, the air valve of the present disclosure is not limited to use with power sprayers and may be used in a variety of applications including, but not limited to, refining or chemical processing industries, coating systems or mechanisms, handheld sprayers, water guns or other toys, paint sprayers, or any other environment where relief of a vacuum pressure is desired, including the return of air into a container having a fluid, where dispensing the fluid creates a vacuum. Although illustrated as having a generally horizontal position, the air return valve may be oriented generally vertically, diagonally, or at any other

suitable angle without departing from the spirit and scope of the present disclosure.

## CLAIMS

We claim:

1. A dispenser adapted to be coupled to a container to dispense a substance in the container, the dispenser comprising:
  - a dispensing head including a peristaltic pump, a motor and gear assembly adapted to power the peristaltic pump, a trigger adapted to actuate the motor, a conduit having a first end in fluid communication with a nozzle orifice and a second end in fluid communication with the container; and
  - an energy source electrically connected to the motor;
  - wherein the energy source is isolated from the peristaltic pump, motor, trigger, and nozzle orifice.
2. The dispenser according to claim 1 further comprising a lock, wherein the lock has a first and second position, the first position allowing the trigger to be actuated and the second position preventing the trigger from being actuated.
3. The dispenser according to claim 1 further comprising a valve in the conduit, wherein the valve allows fluid to flow in only one direction, the one direction being towards the peristaltic pump.
4. The dispenser according to claim 4, wherein the valve is a duck bill material memory slotted valve.
5. The dispenser according to claim 1, wherein the energy source includes a first rigid electrical contact, wherein the first electrical contact comes in contact with a second rigid electrical contact when the trigger is actuated, thereby completing the electrical circuit and activating the motor.

6. The dispenser according to claim 1, wherein the pathway of the conduit incorporates the peristaltic pump.
7. The dispenser according to claim 1, further comprising an air return valve for returning air to the container.
8. The dispenser according to claim 7, wherein the air return valve comprises:
  - a first and a second side;
  - a membrane for controlling a flow through the valve between the first and second sides, the membrane having open and closed positions;
  - an element urging the membrane to a closed position, wherein a vacuum pressure at one of the first or second sides overcomes the urging of the element, thereby moving the membrane to the open position; and
  - an actuator for one of easing or initiating the movement of the membrane.
9. The dispenser according to claim 8,, wherein the air return valve is a one-way valve, allowing flow from one side to the other.
10. The dispenser according to claim 9, wherein the membrane is an umbrella-like valve membrane.
11. The dispenser according to claim 9, wherein the vacuum pressure is operably coupled to the second side.
12. A dispenser adapted to be coupled to a container to dispense a substance in the container, the dispenser comprising:

a dispensing head including a peristaltic pump, a motor and gear assembly adapted to power the peristaltic pump, a trigger adapted to actuate the motor, a conduit having a first end in fluid communication with a nozzle orifice and a second end in fluid communication with the container; and

a valve assembly in the dispensing head and operably connected to the container, the valve assembly allowing air flow into the container, wherein a valve membrane in the valve assembly is opened by the creation of a vacuum in the container.

13. The dispenser according to claim 12, wherein the valve membrane is an umbrella-like valve membrane.

14. The dispenser according to claim 12, wherein the valve assembly further comprises a spring member to provide a closed bias to the valve membrane that the vacuum in the container overcomes in order to open the valve membrane.

15. The dispenser according to claim 12, wherein the valve assembly further comprises mechanical means for initiating the opening of the valve membrane.

16. The dispenser according to claim 15, wherein the mechanical means for initiating the opening of the valve membrane is actuated by actuation of the trigger.

17. The dispenser according to claim 12, wherein the valve assembly further comprises a mechanical rod that initiates the opening of the valve membrane by contacting the valve membrane.

18. The dispenser according to claim 17, wherein the mechanical rod is actuated by actuation of the trigger.

19. The dispenser according to claim 18, wherein the vacuum in the container is created by pumping fluid from the container.
20. The dispenser according to claim 12, further comprising an energy source electrically connected to the motor, wherein the energy source is isolated from the peristaltic pump, motor, trigger, and nozzle orifice.

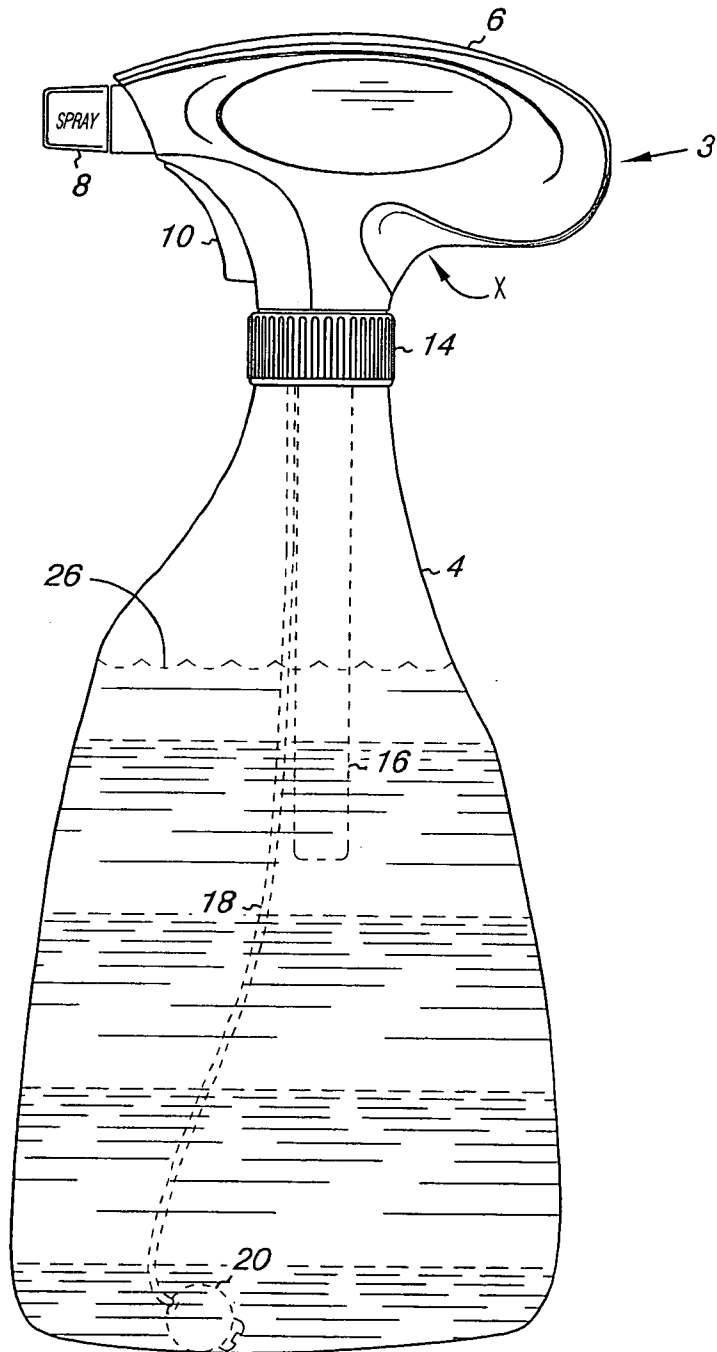


Fig. 1

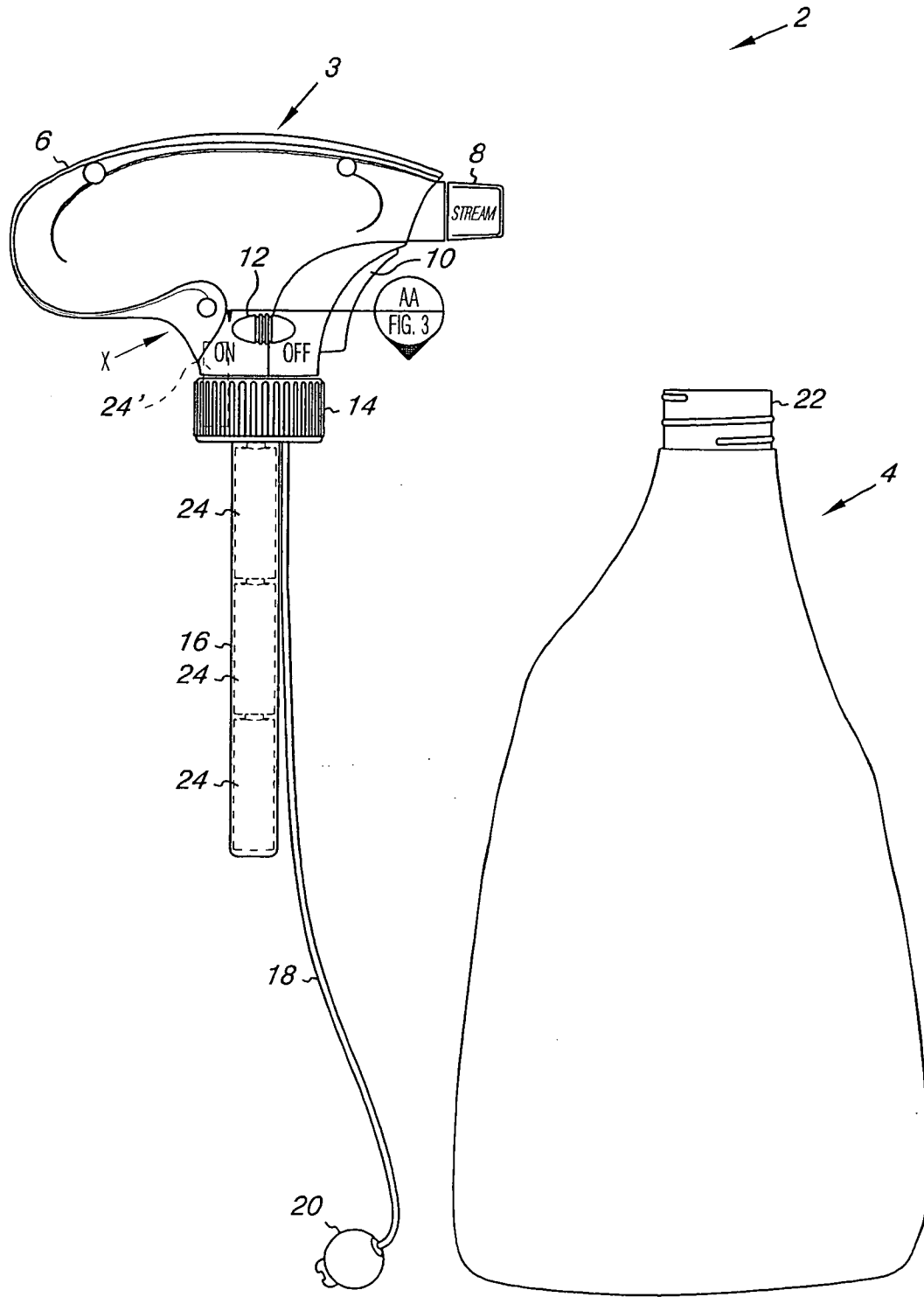
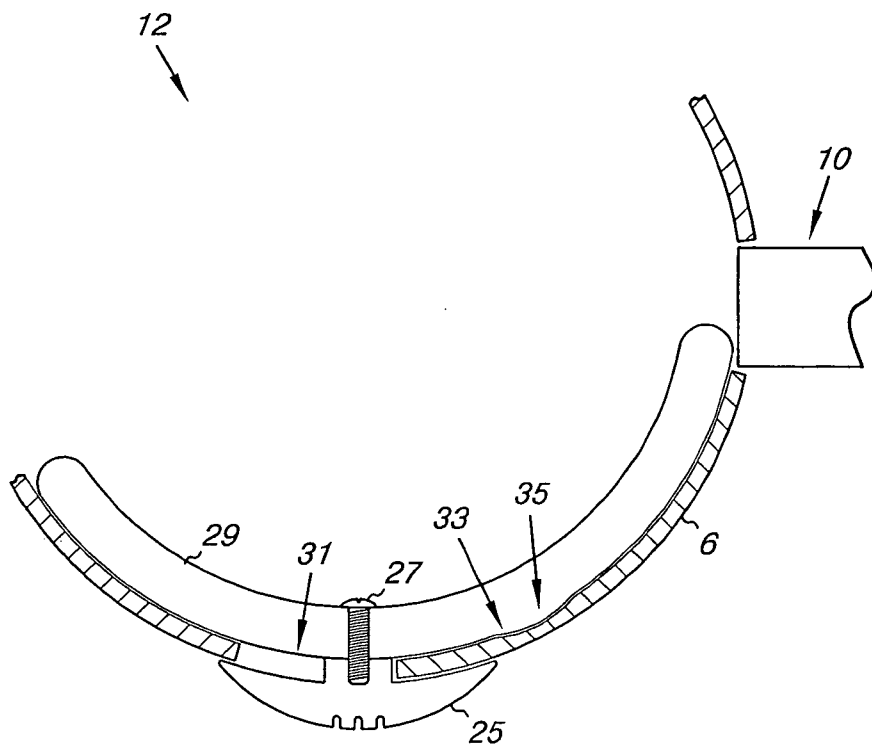


Fig. 2



*Fig. 3*

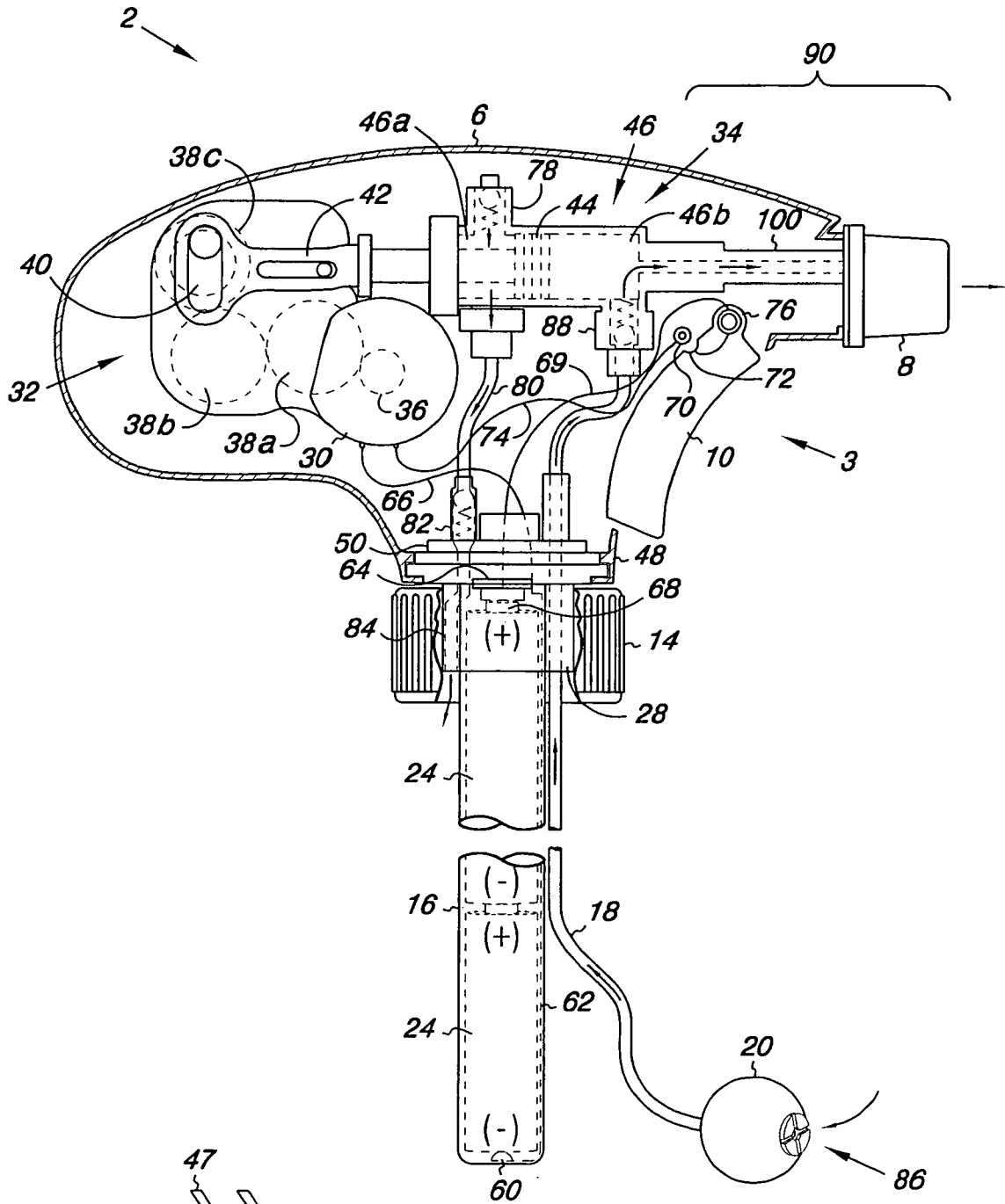


Fig. 4

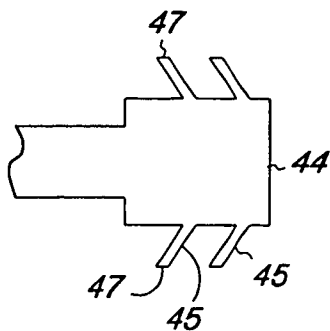


Fig. 4A

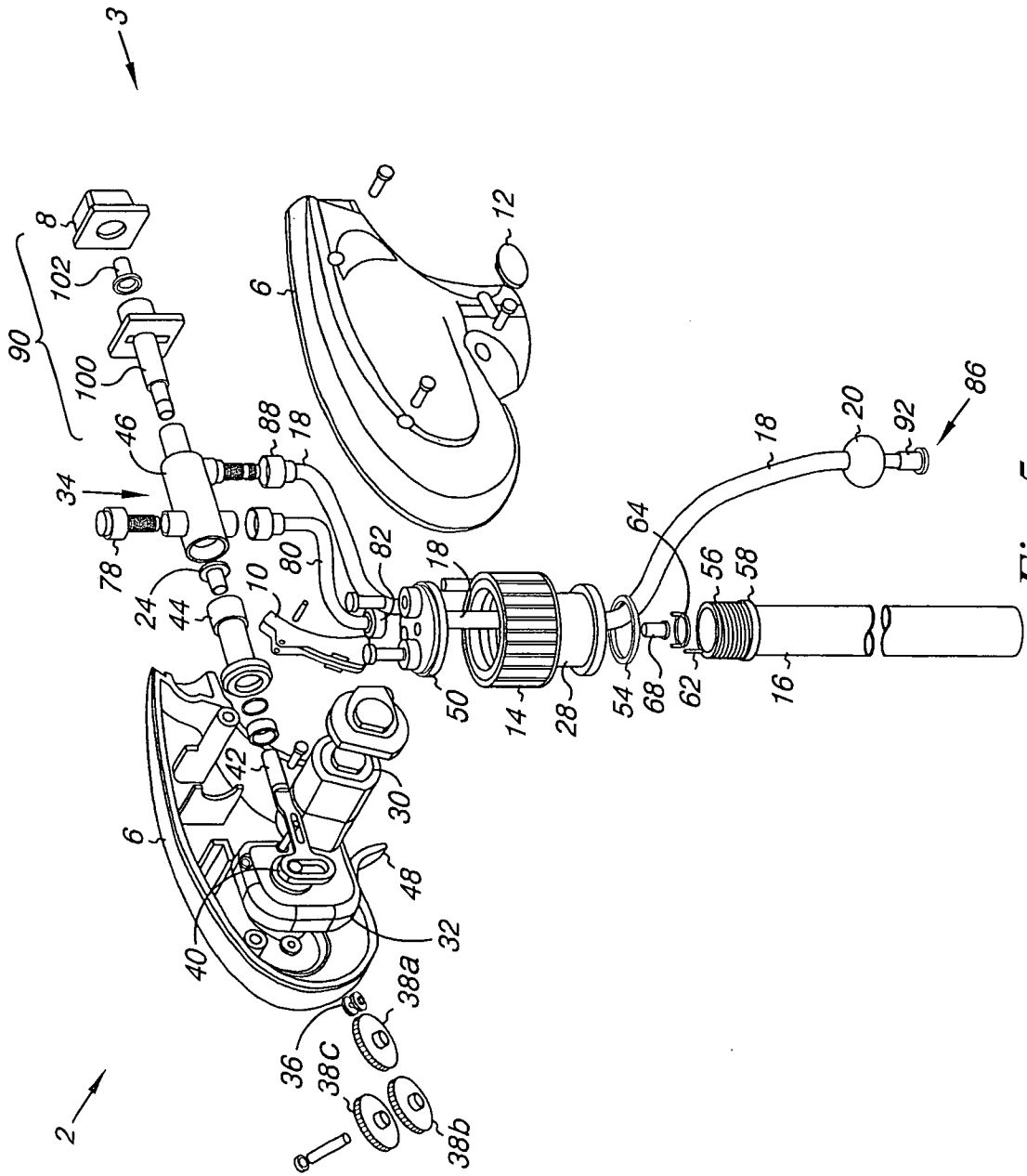


Fig. 5

6/39

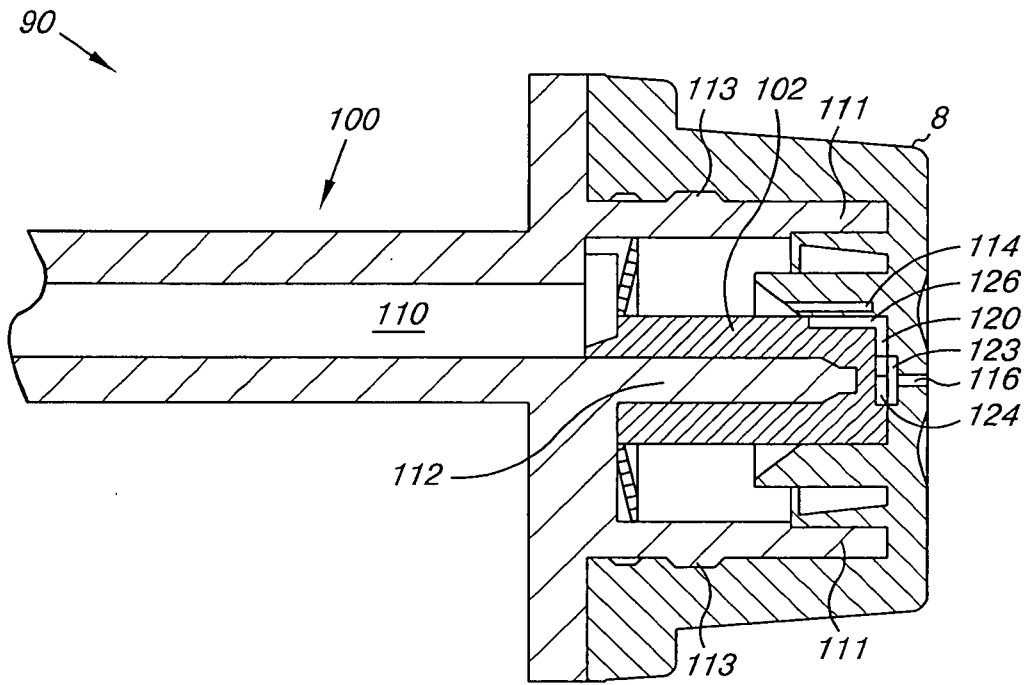


Fig. 6

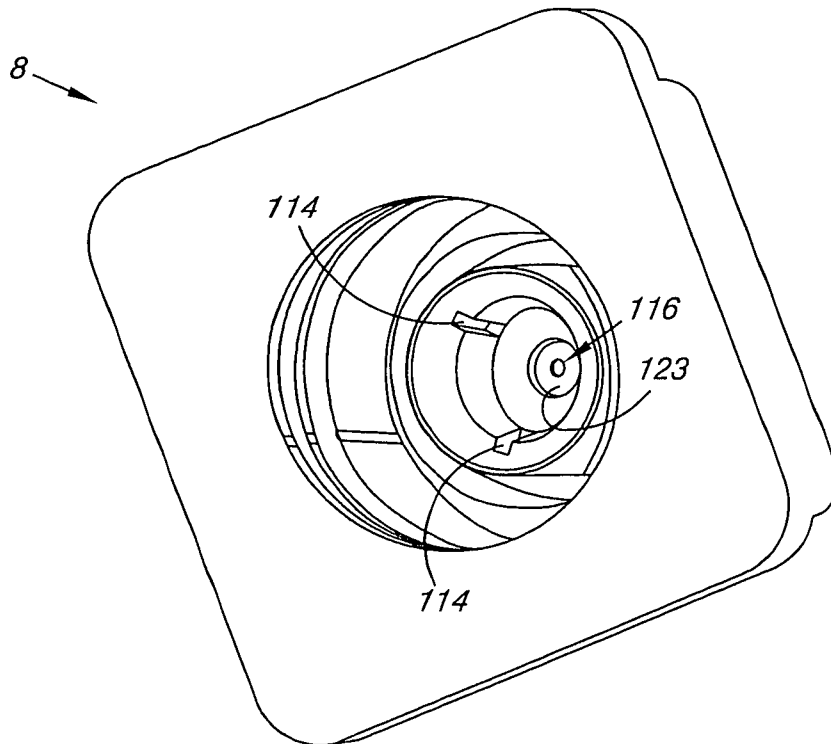


Fig. 7

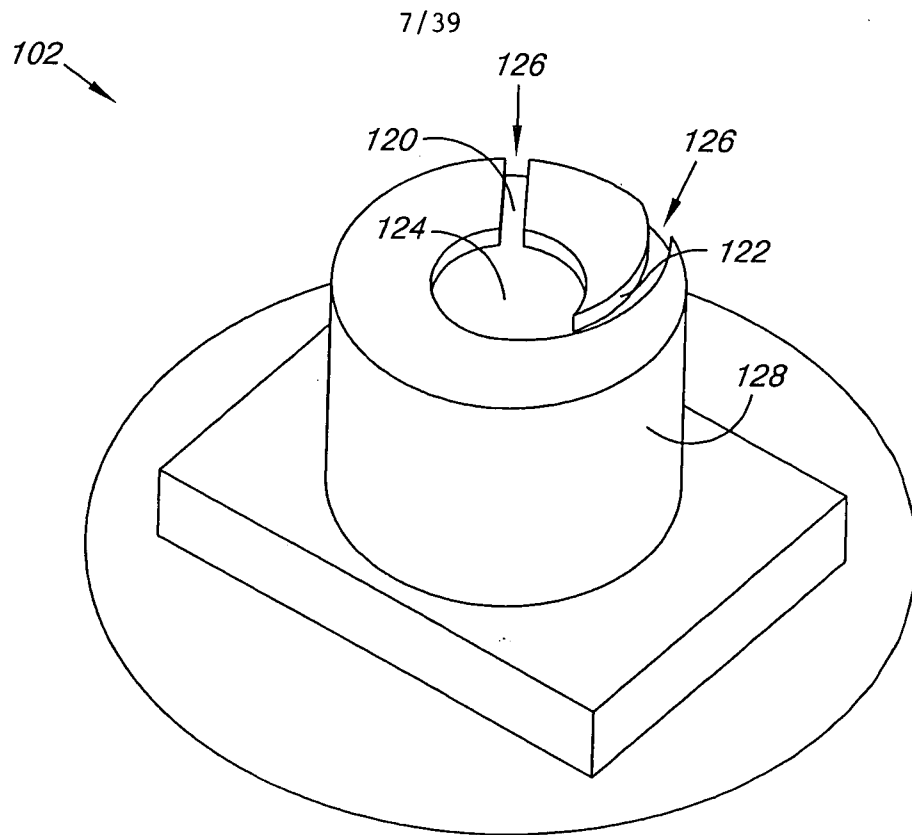


Fig. 8

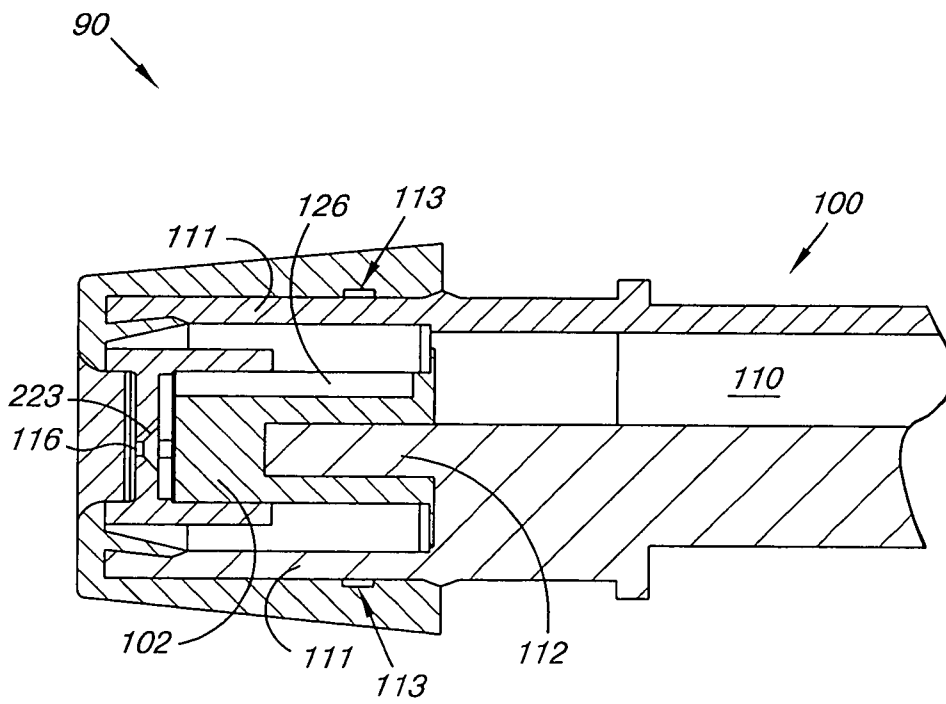
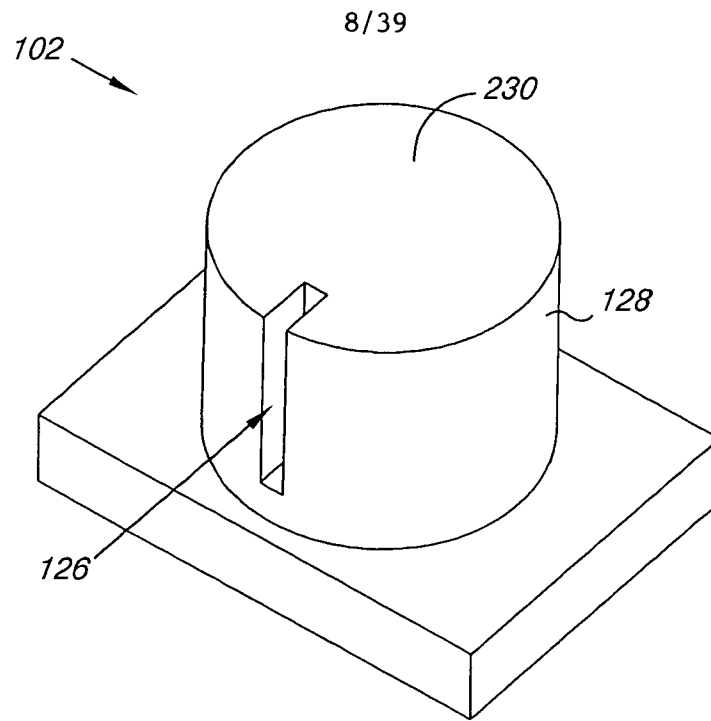
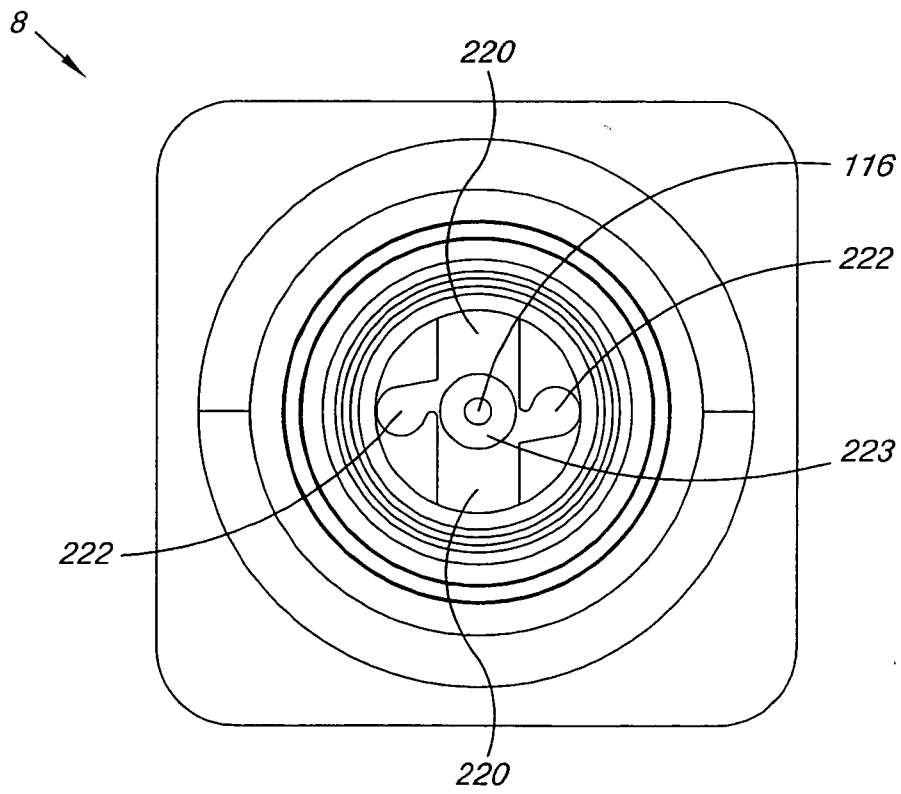


Fig. 9

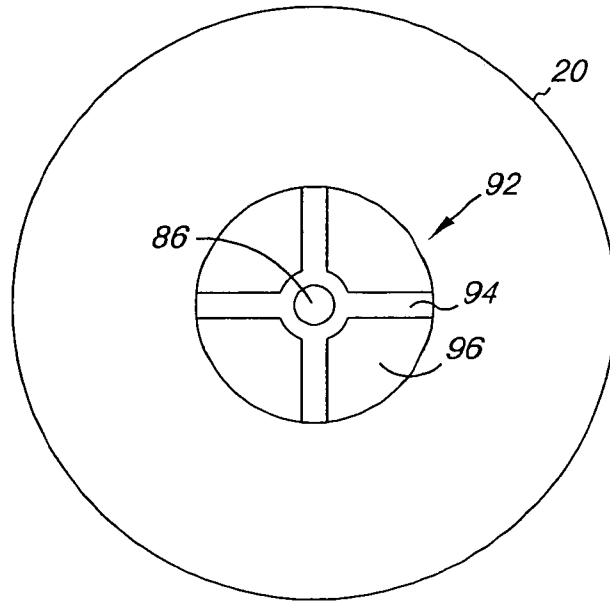


*Fig. 10*

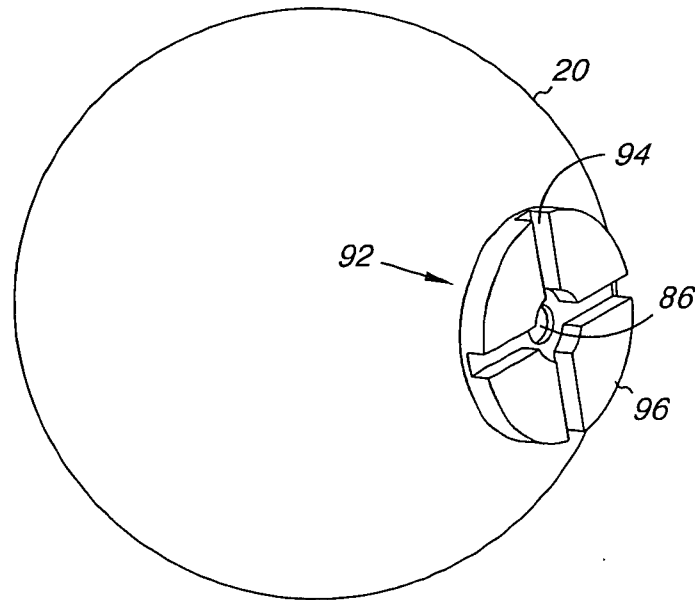


*Fig. 11*

9/39



*Fig. 12*



*Fig. 13*

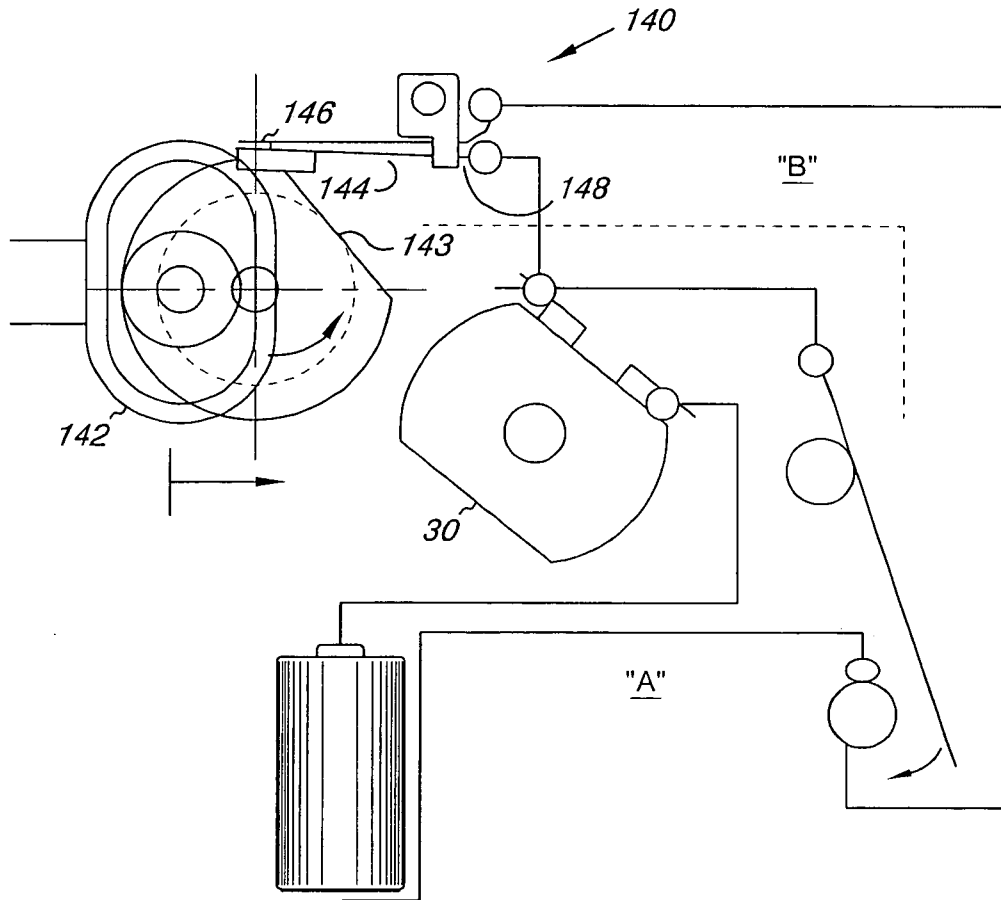
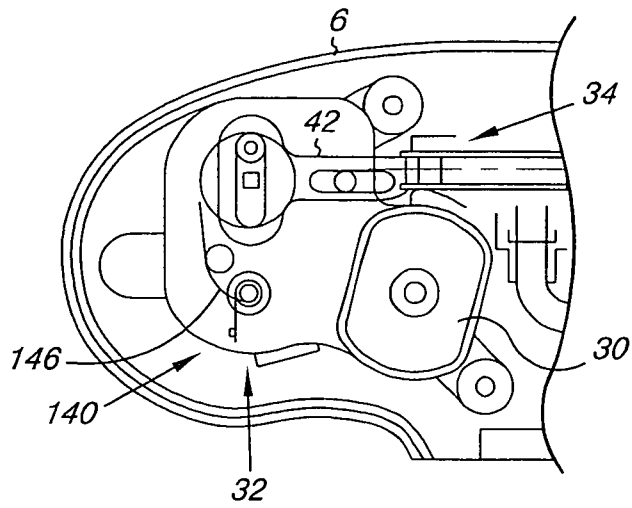
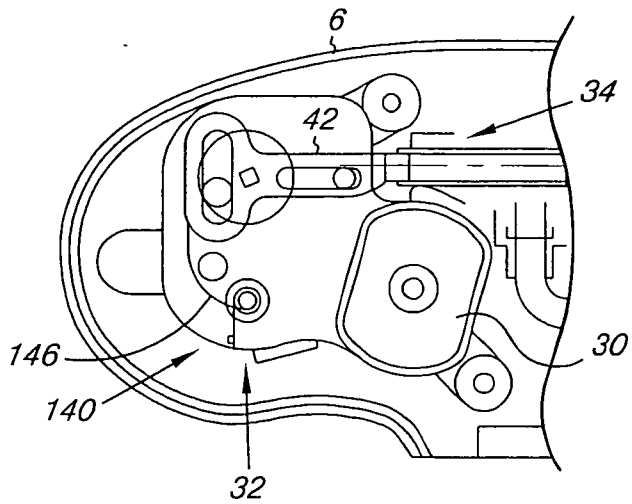


Fig. 14



SWITCH SHORT

*Fig. 15A*



SWITCH OPEN

*Fig. 15B*

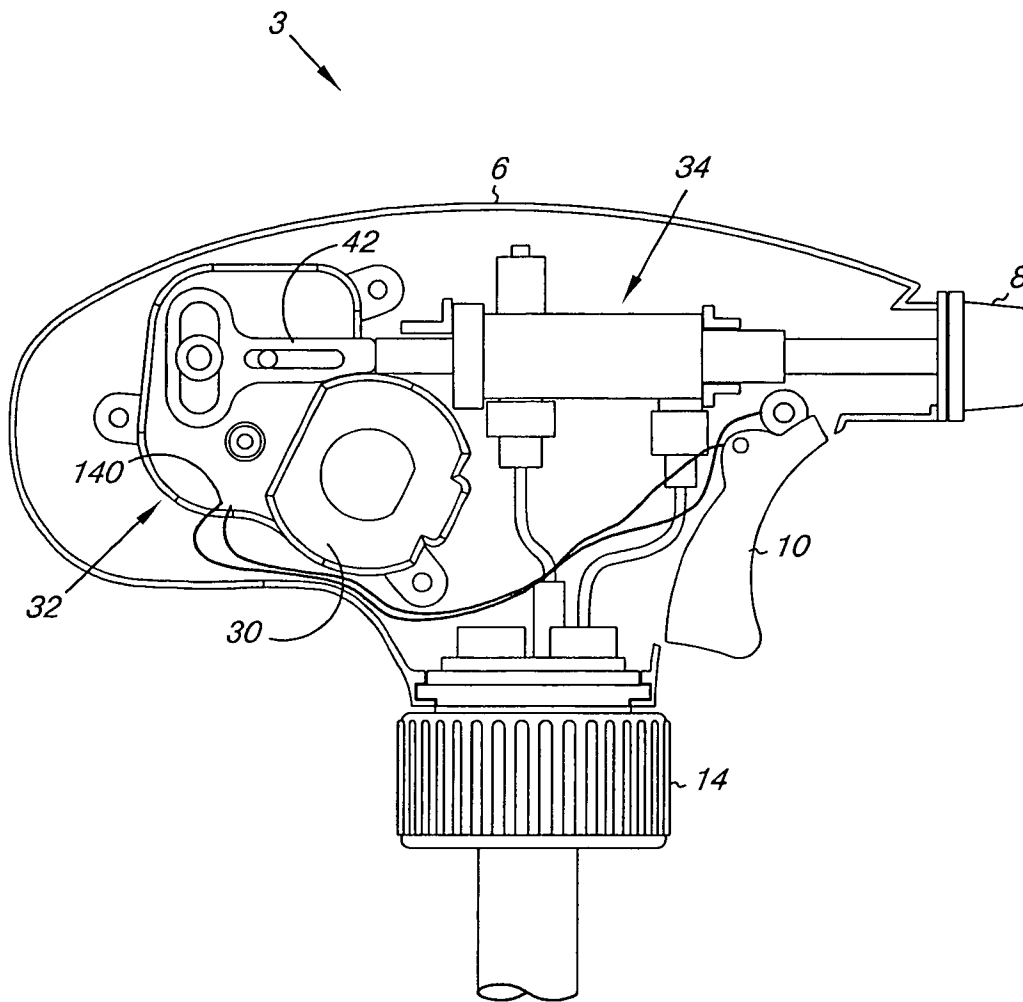
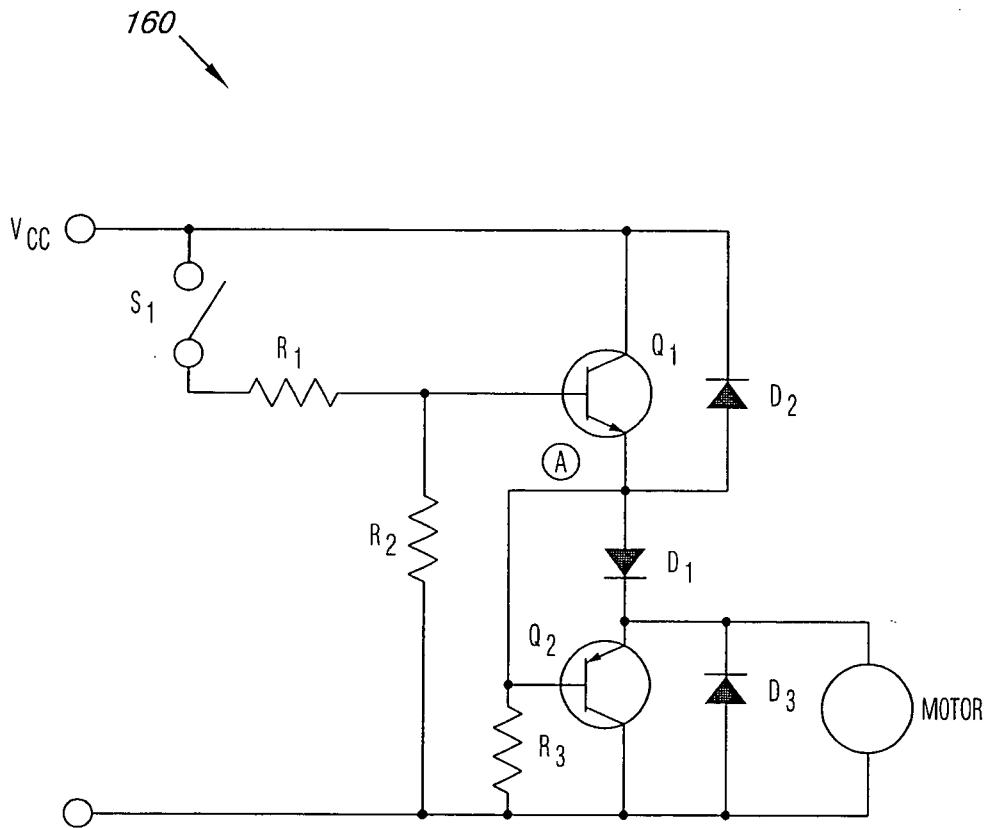
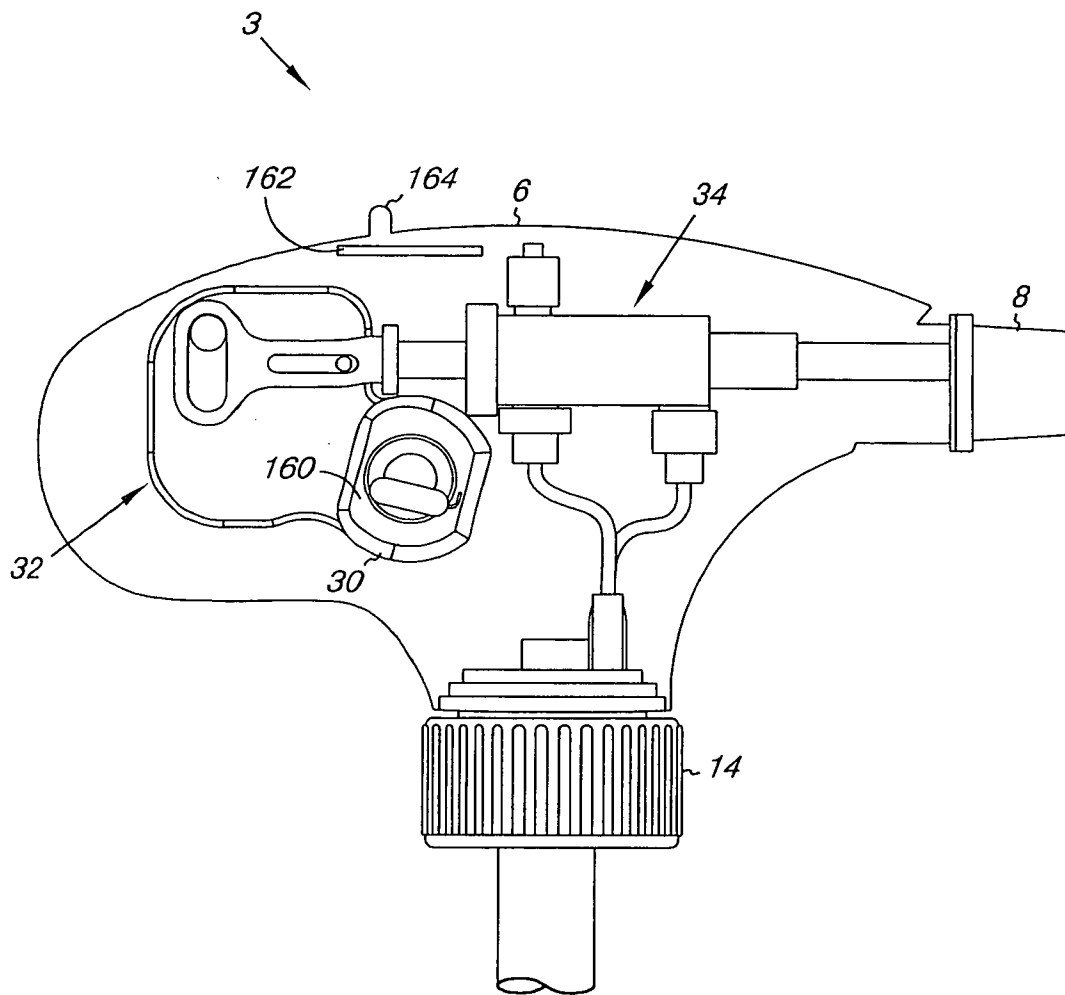


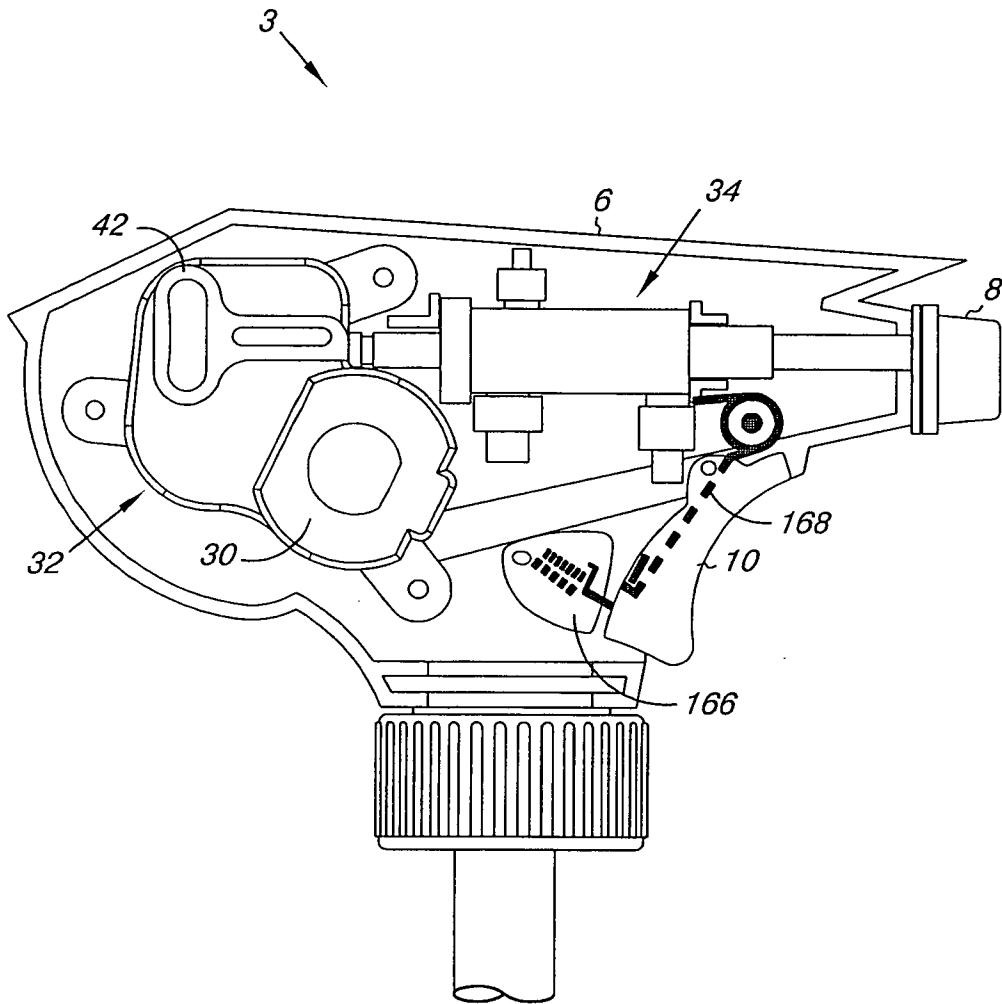
Fig. 16



*Fig. 17*



*Fig. 18*



*Fig. 19*

16/39

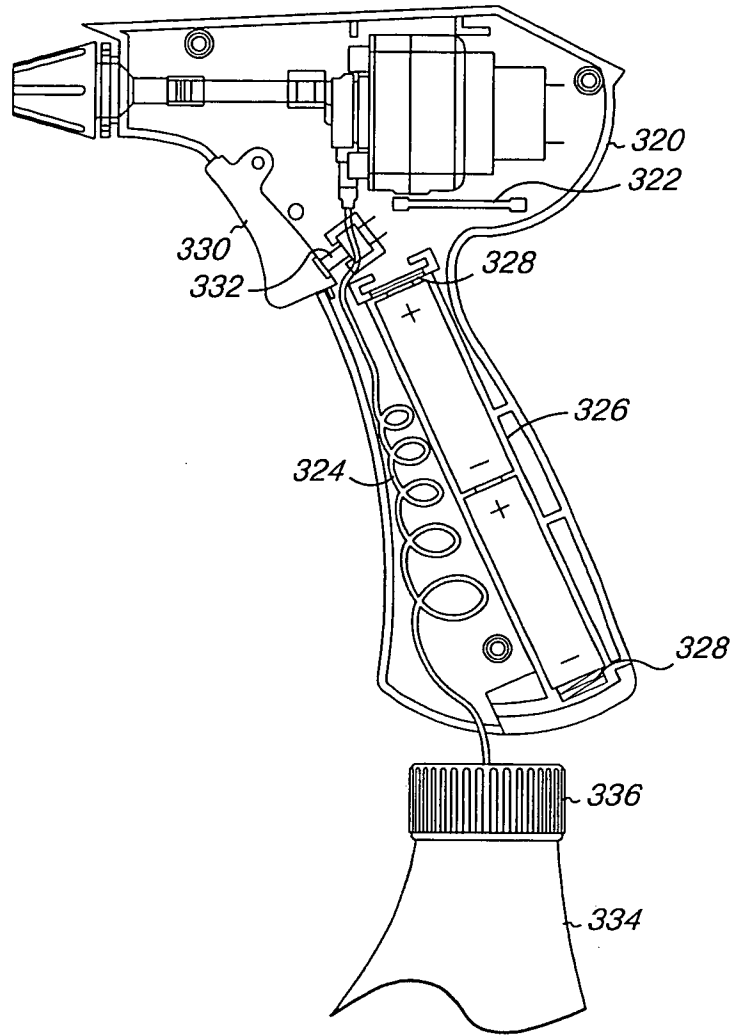


Fig. 20

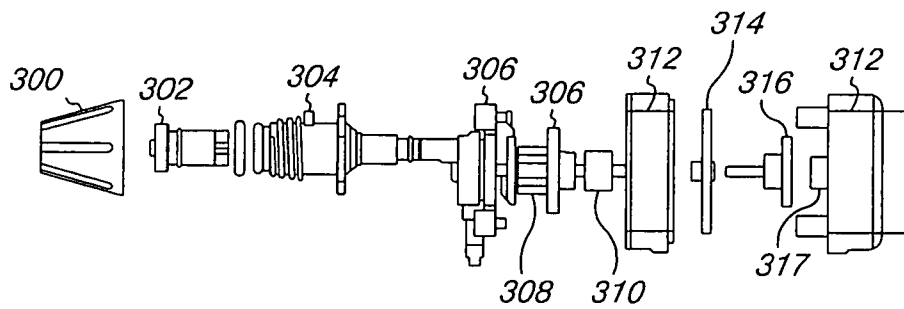
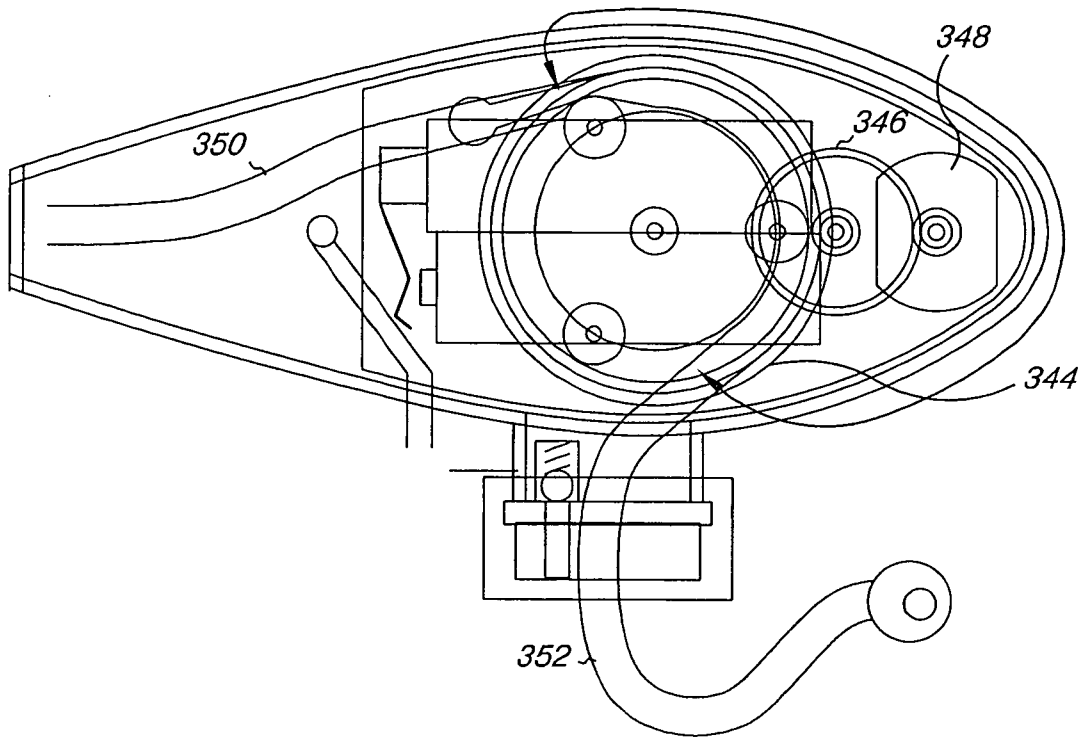
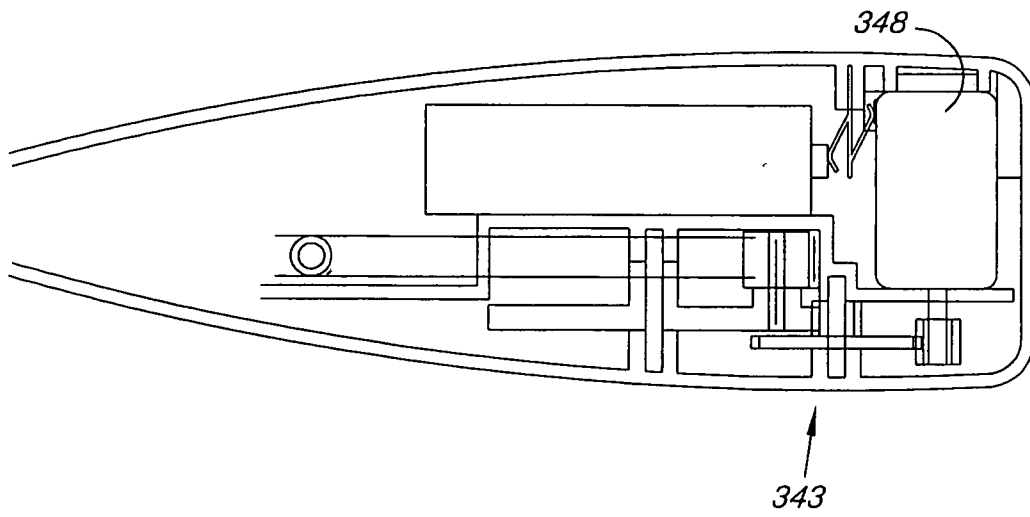


Fig. 21

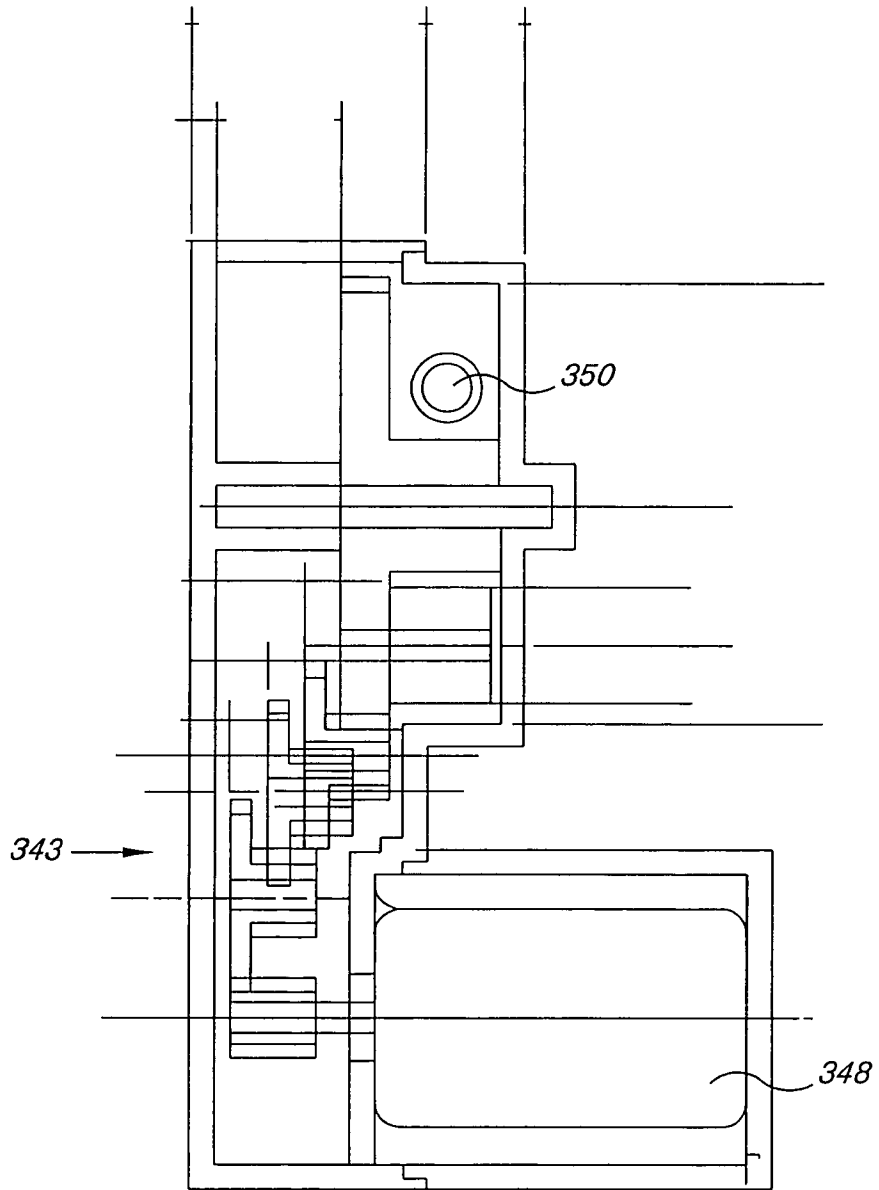
17/39



*Fig. 22*



*Fig. 23*



*Fig. 24*

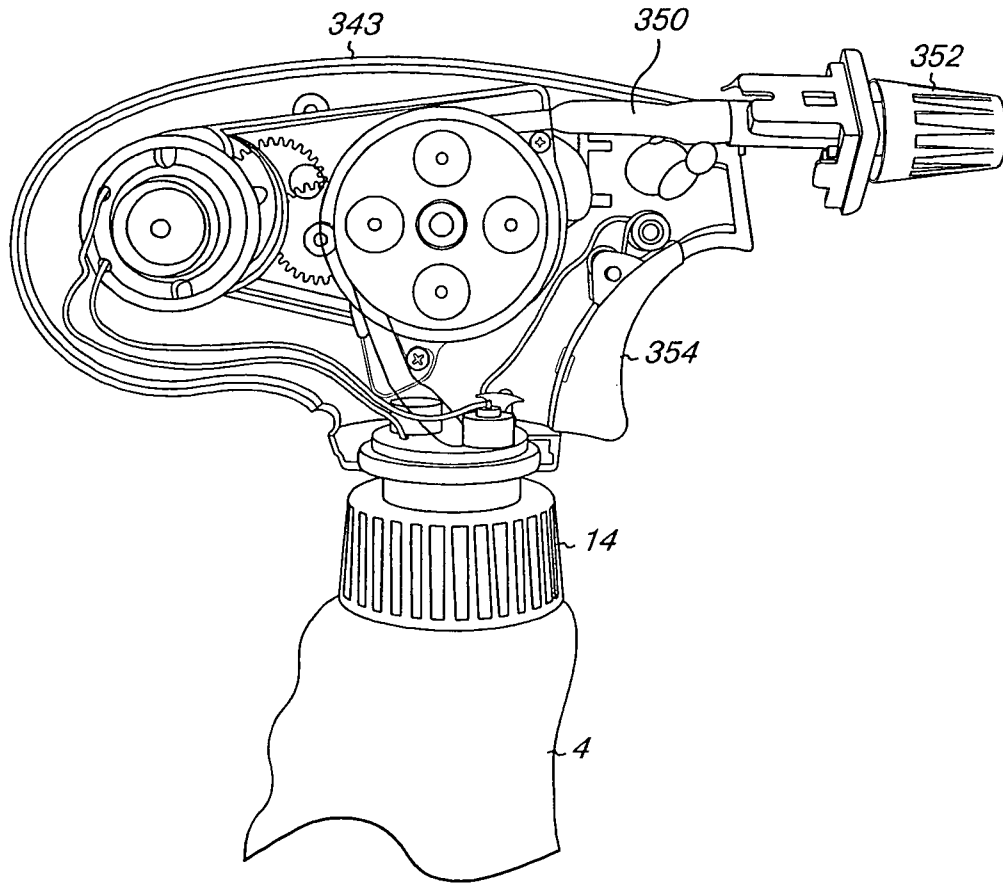


Fig. 25

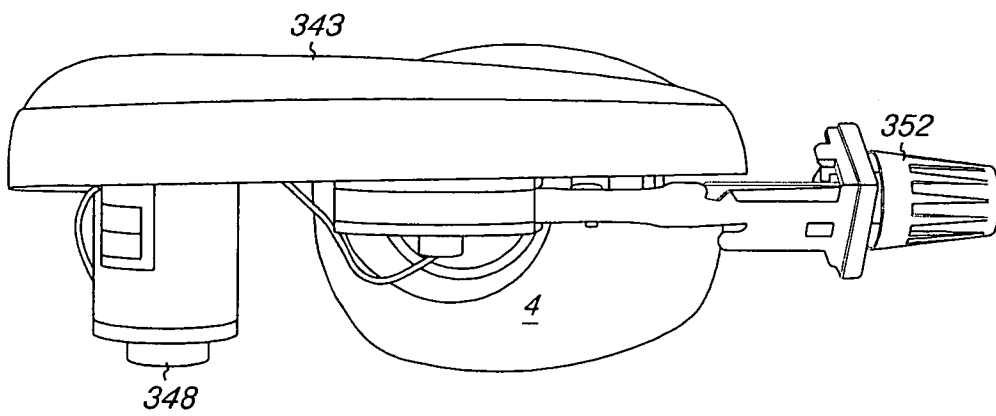
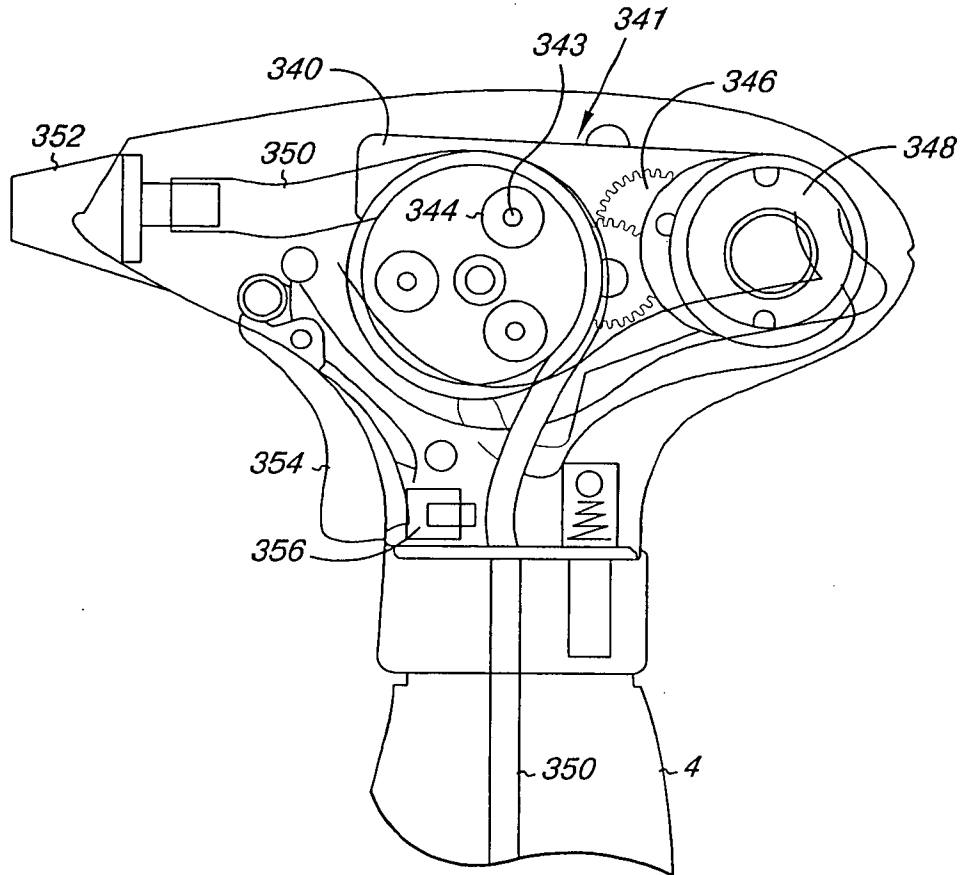
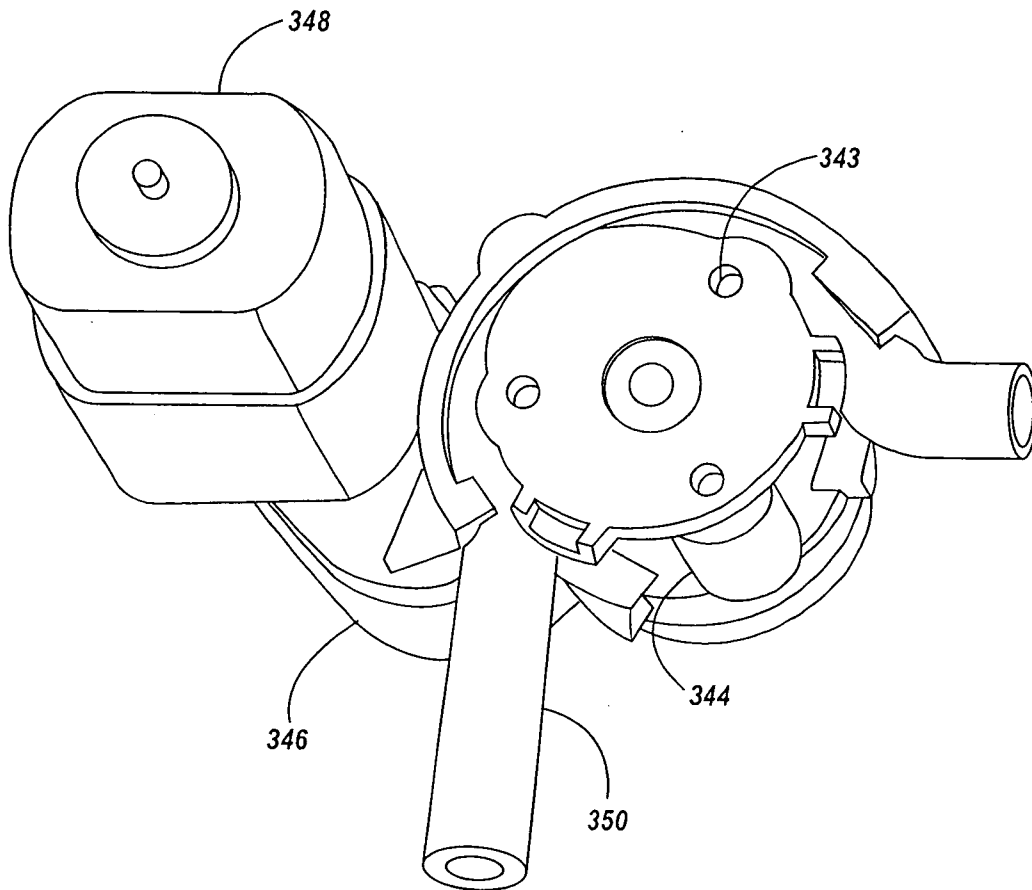


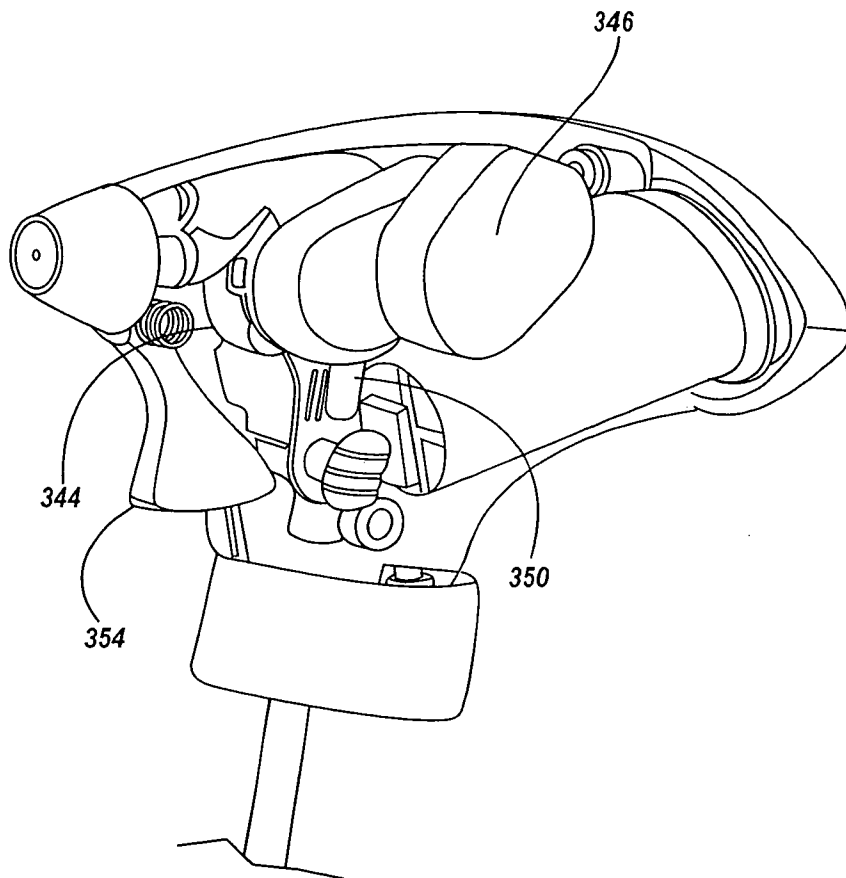
Fig. 26



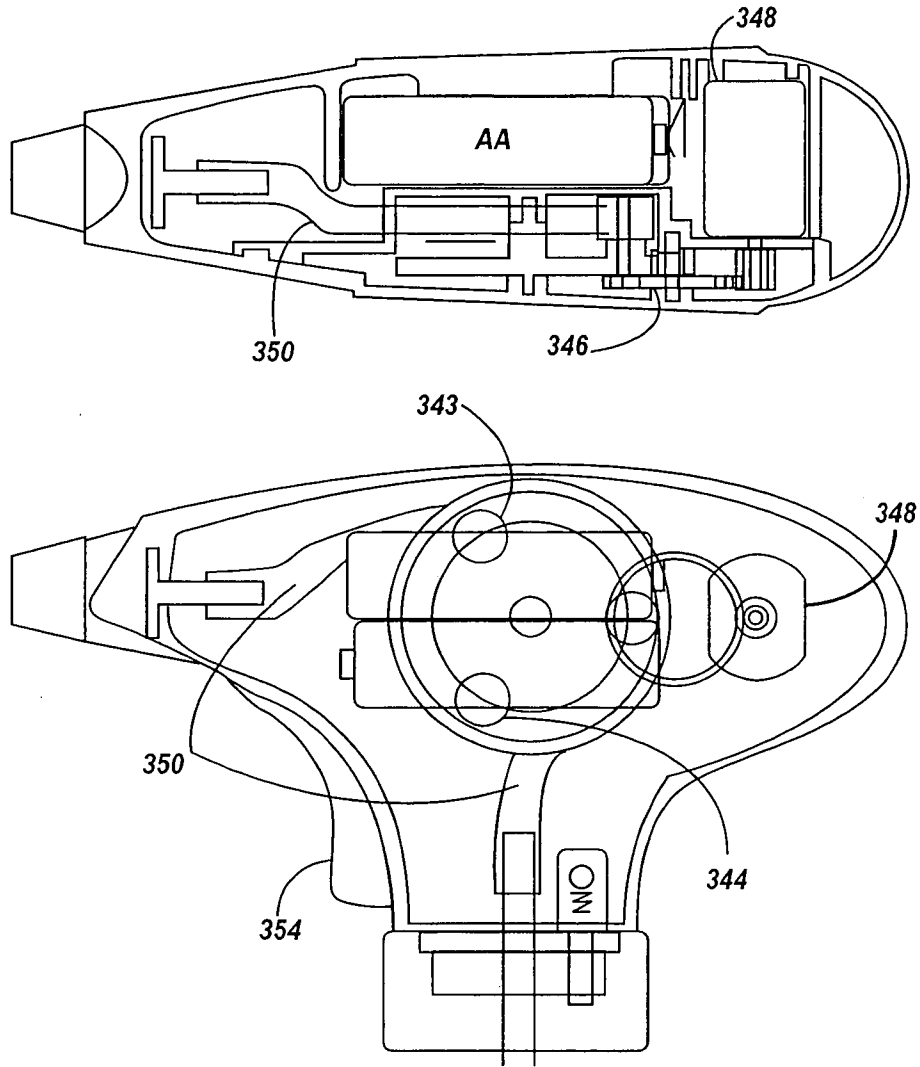
*Fig. 25A*



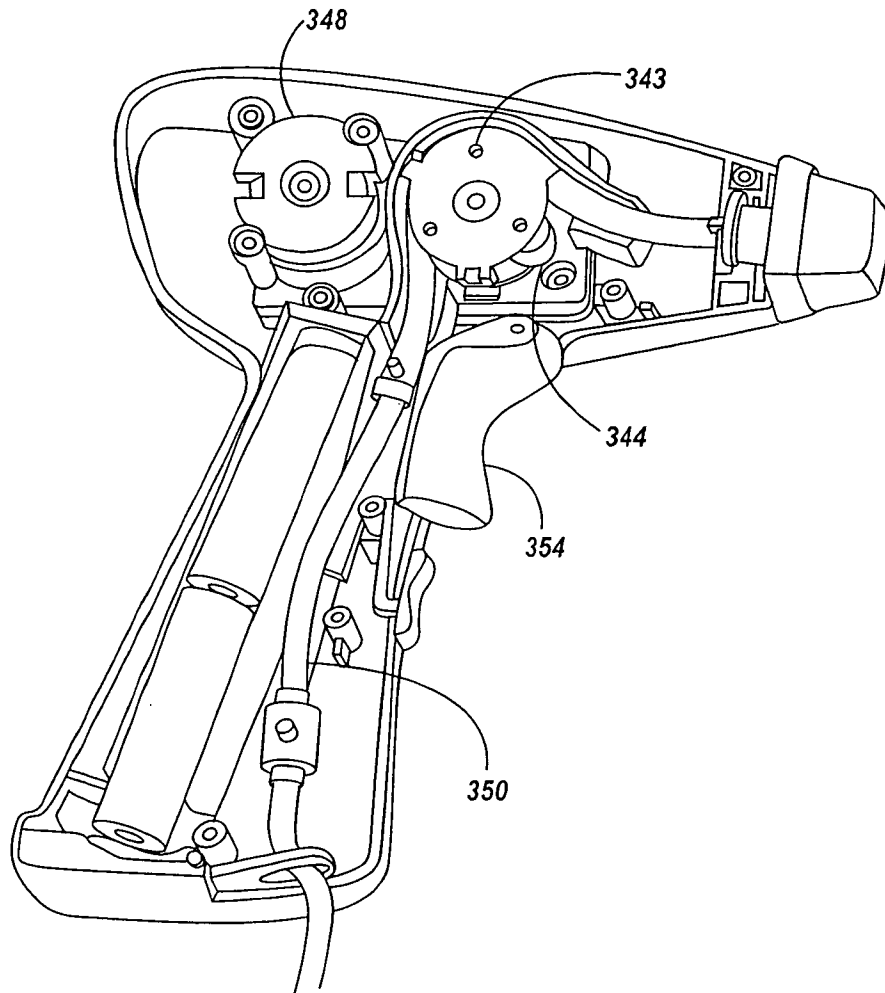
*Fig. 25B*



*Fig. 25C*



*Fig. 25D*



*Fig. 25E*

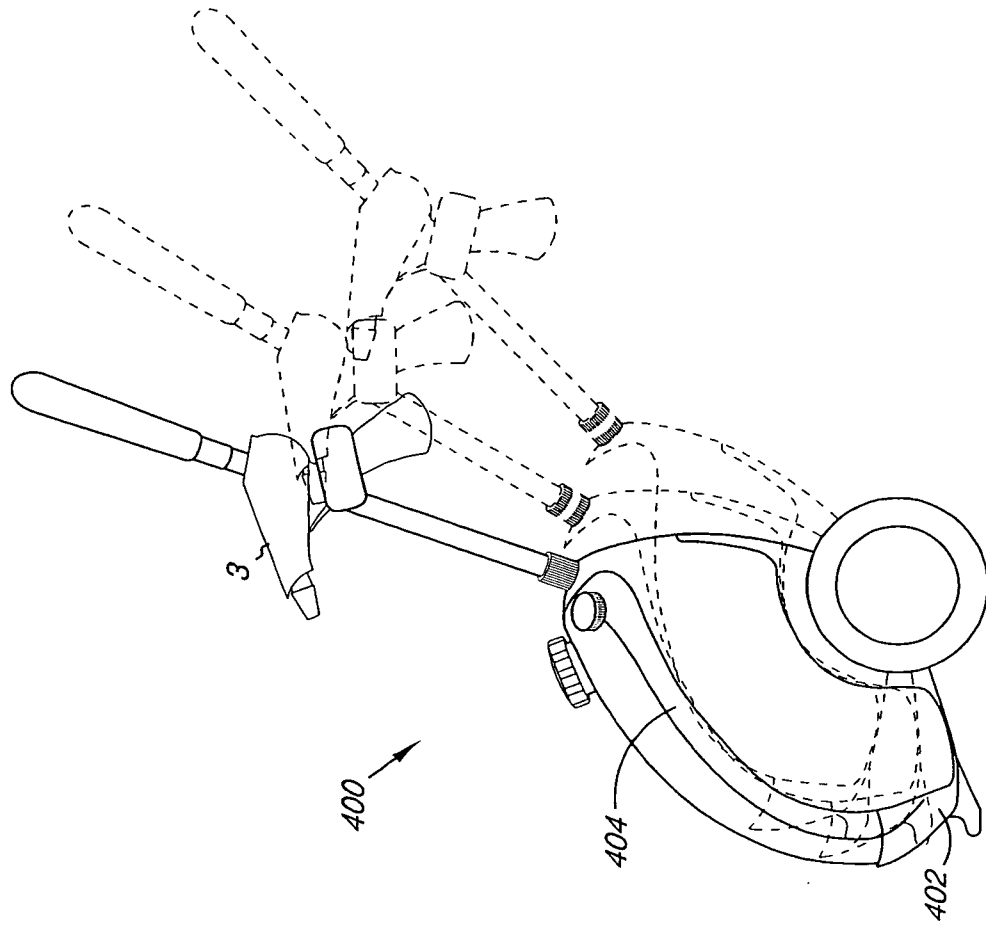


Fig. 28

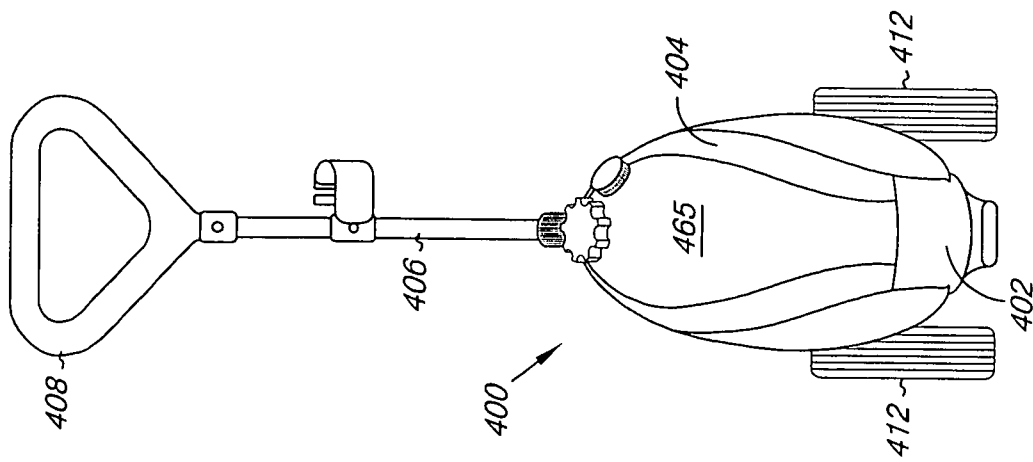


Fig. 27

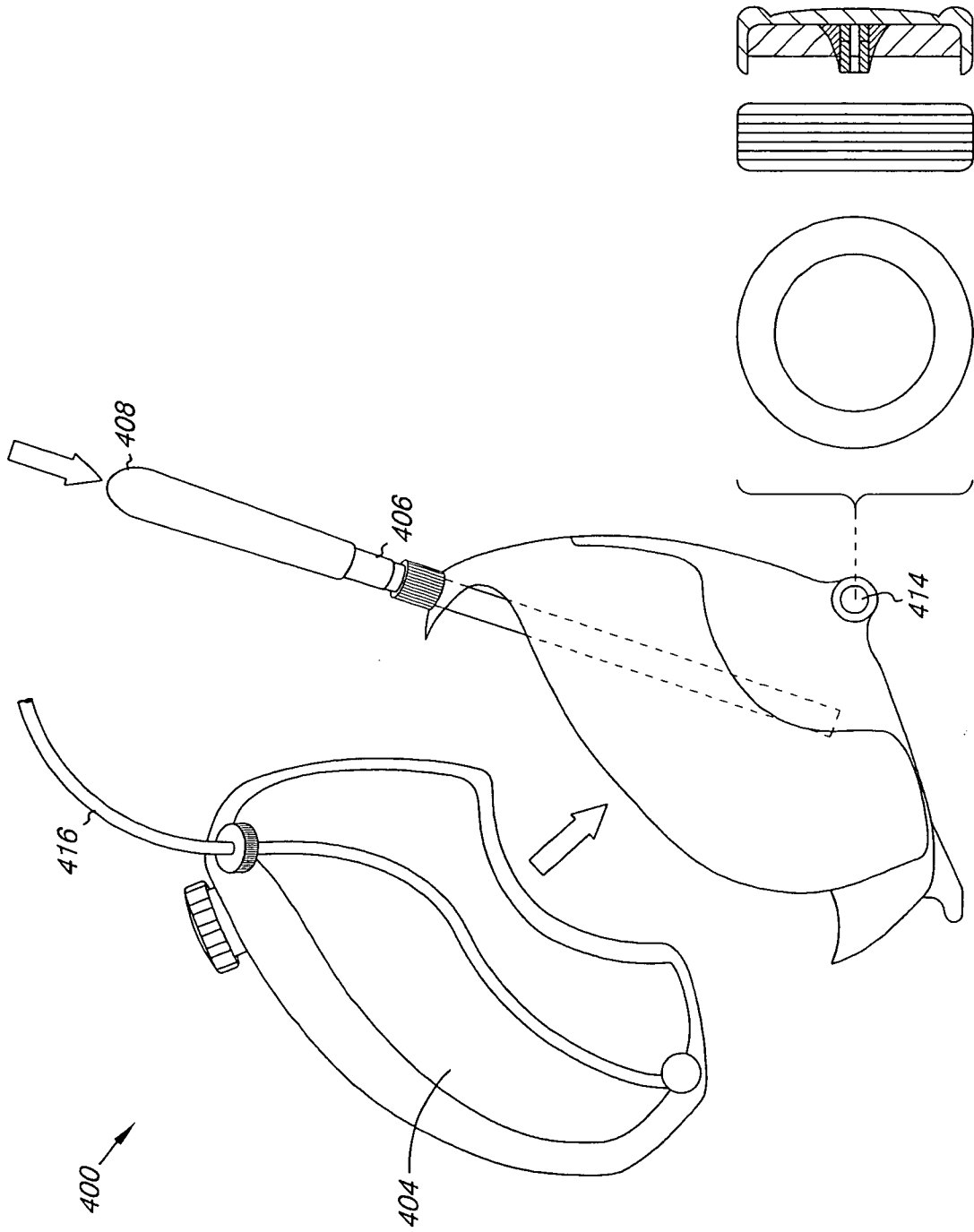
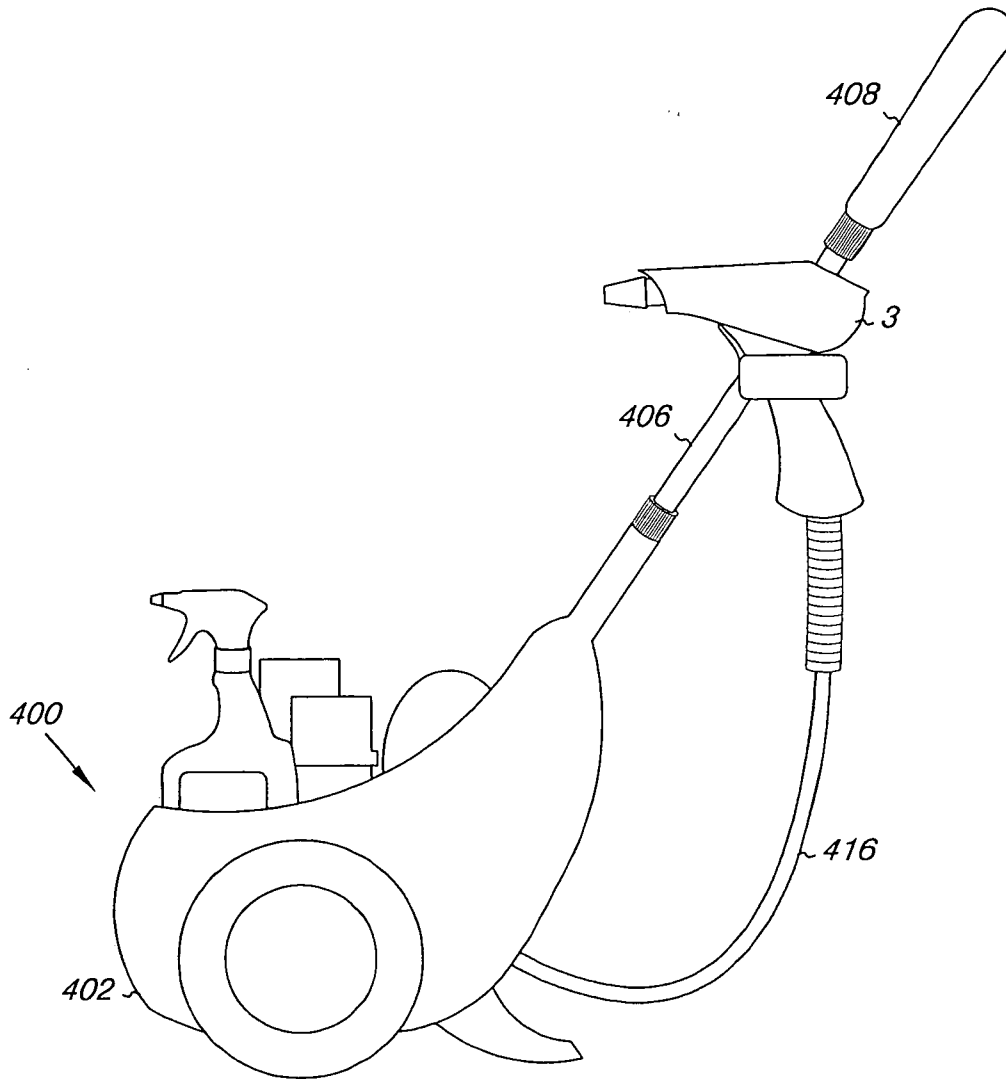


Fig. 29



*Fig. 30*

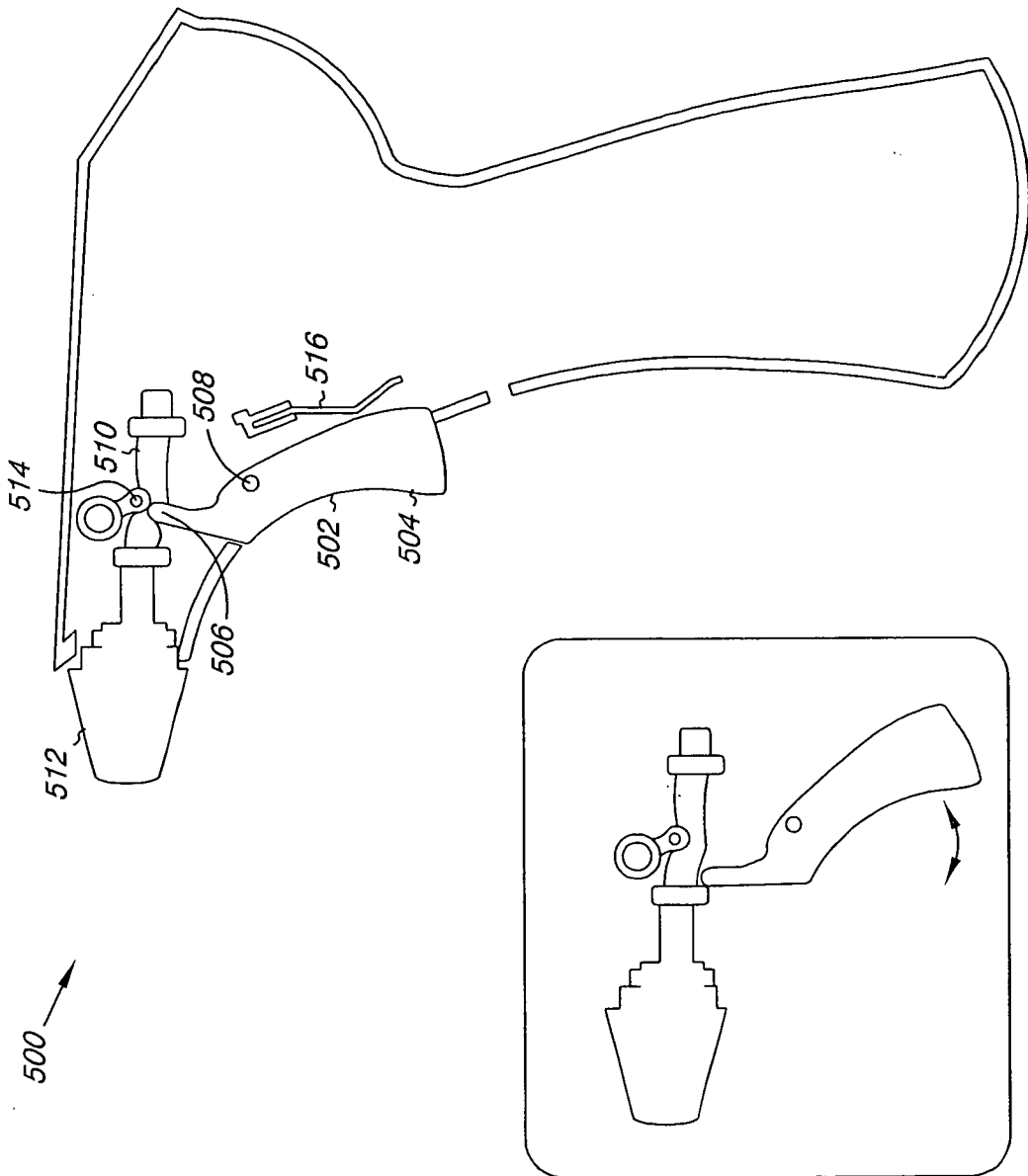
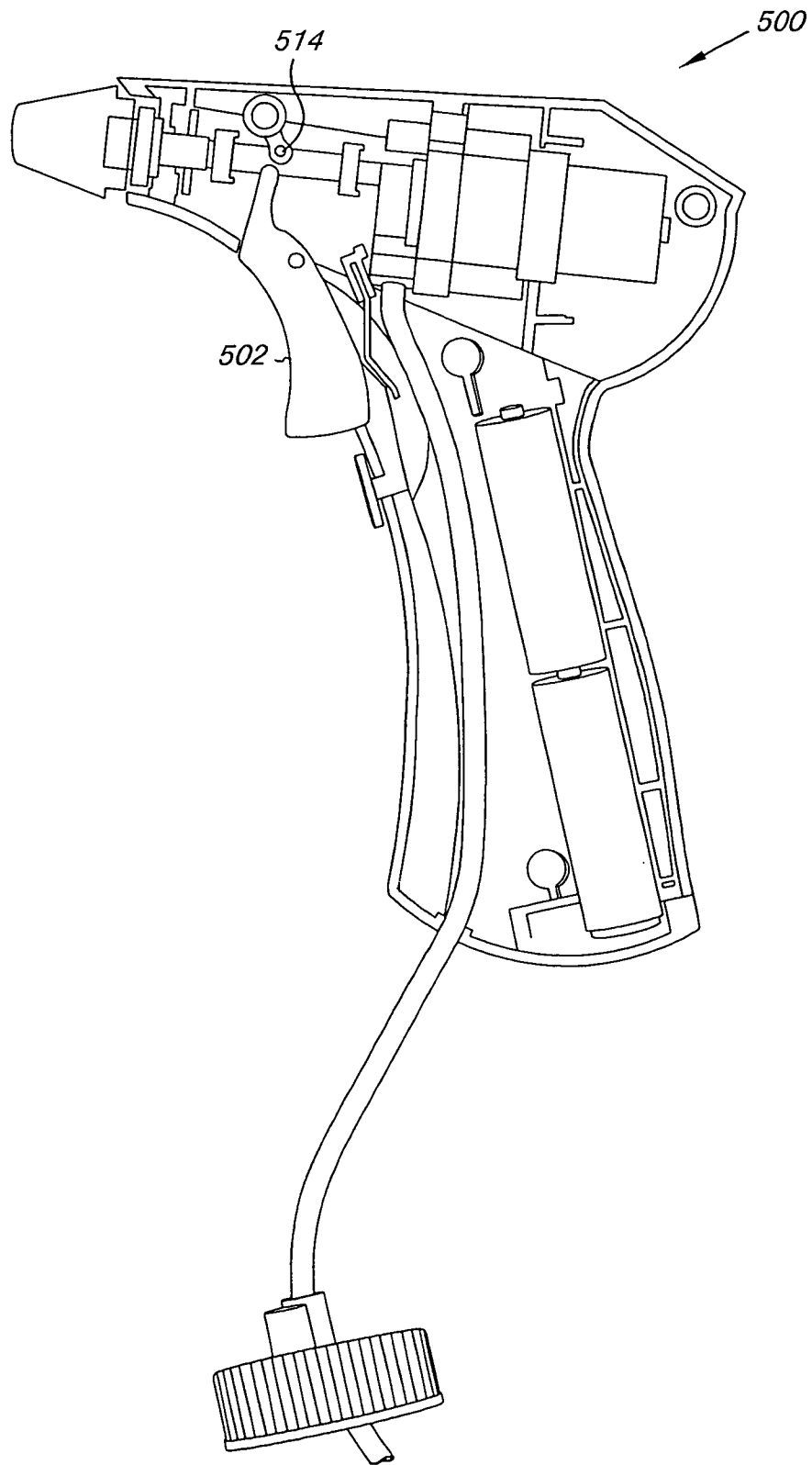
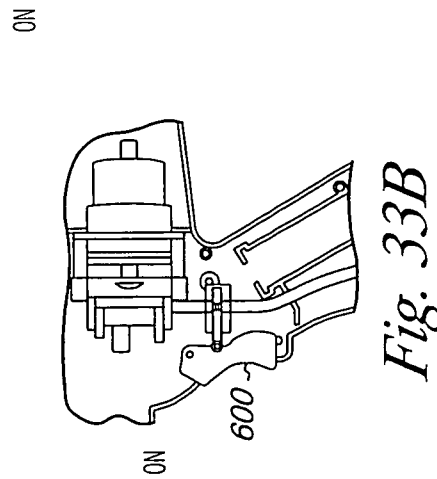
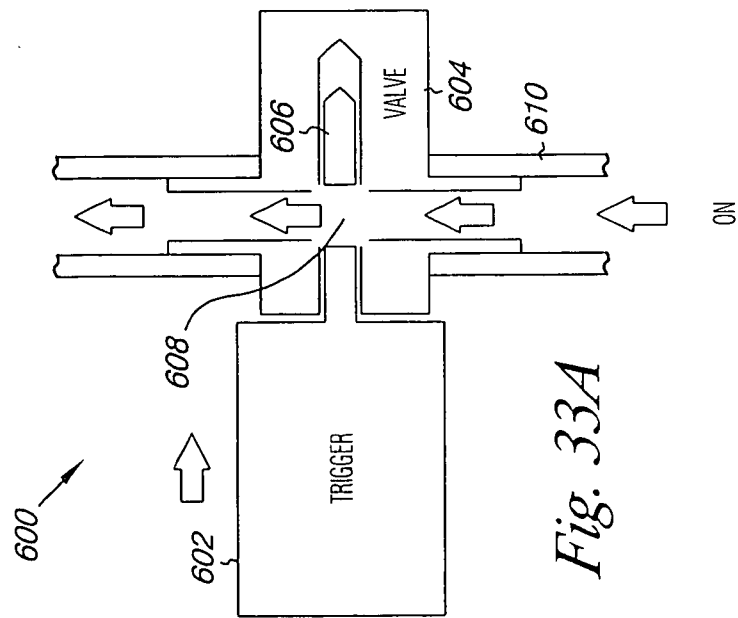
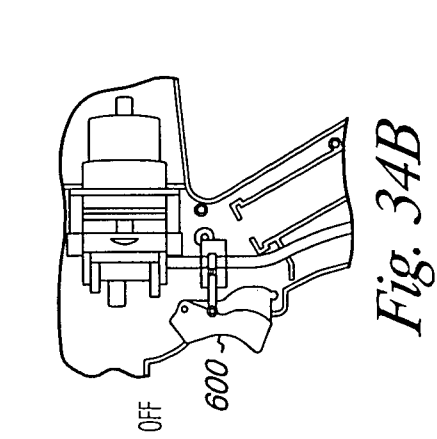
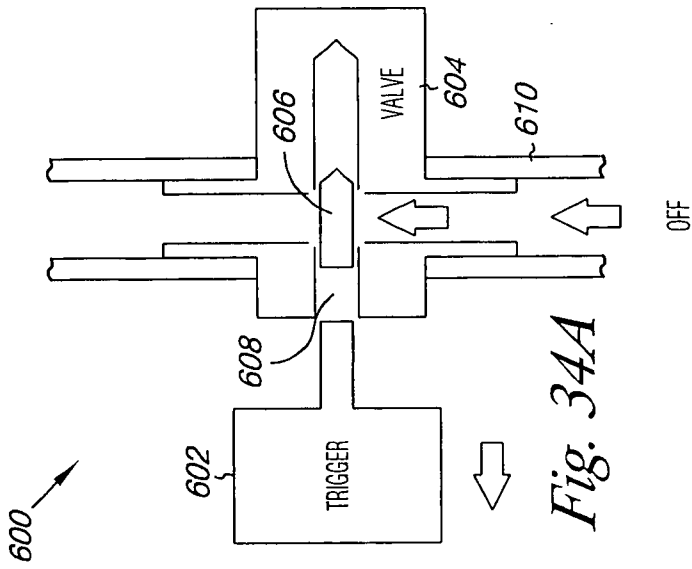


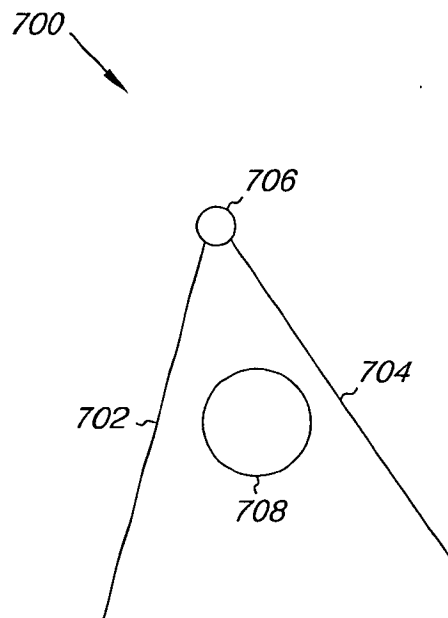
Fig. 31B

Fig. 31A

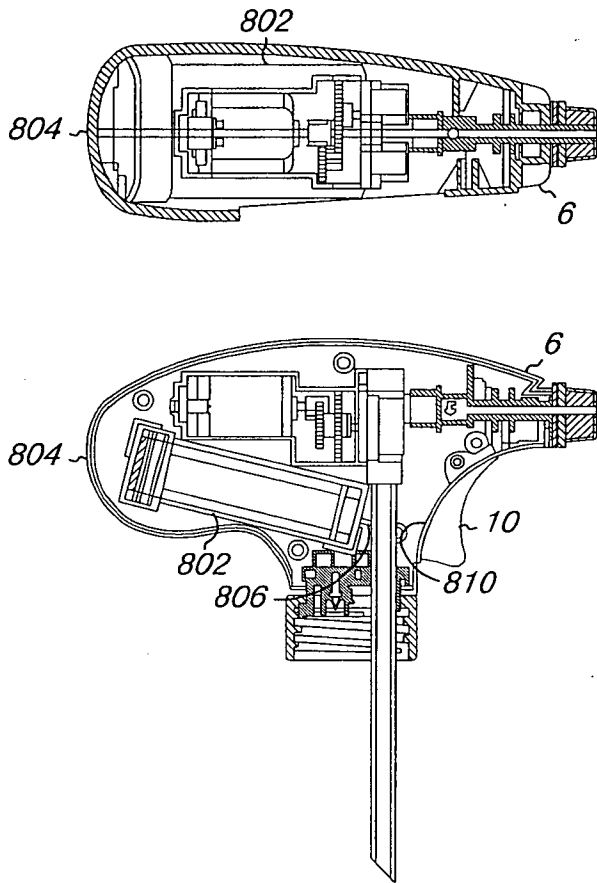


*Fig. 32*

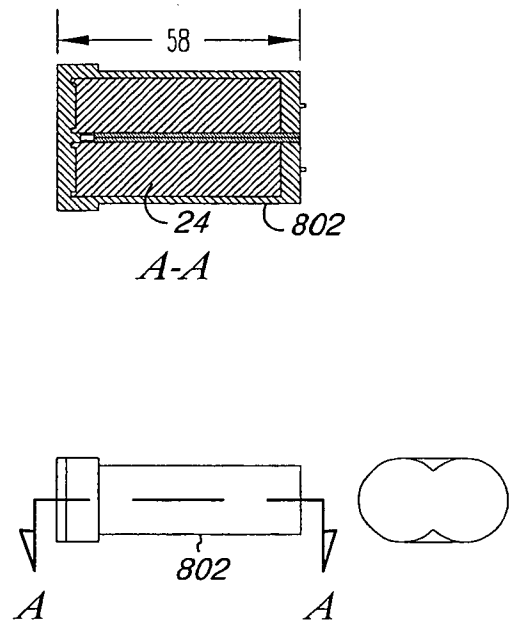




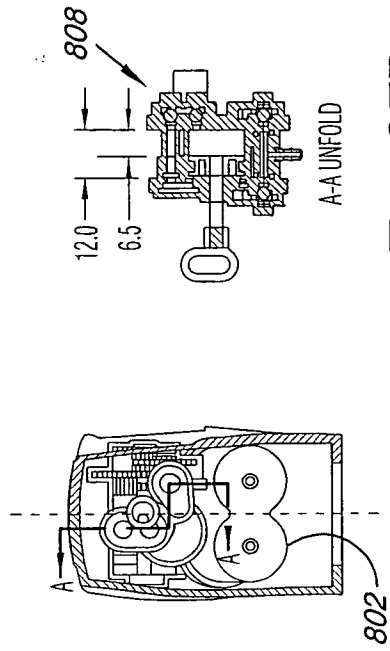
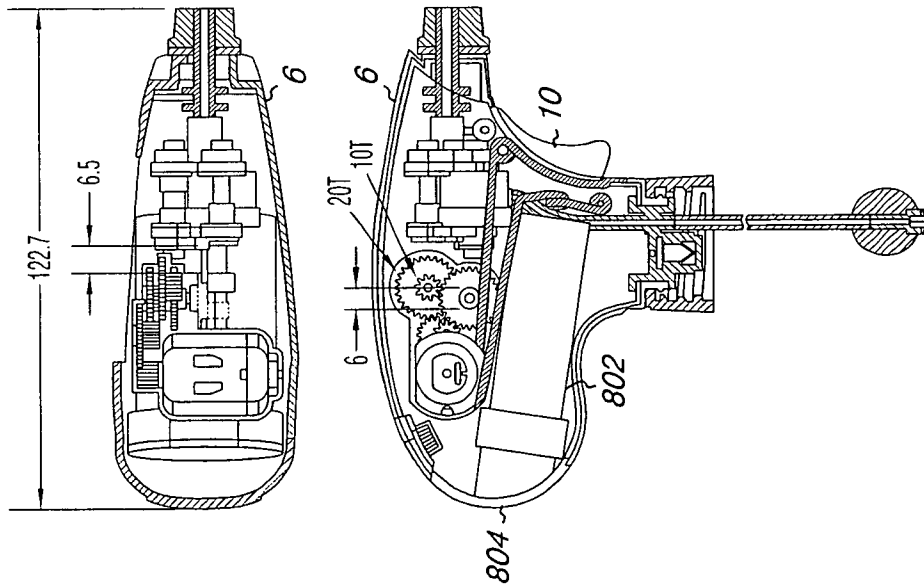
*Fig. 35*

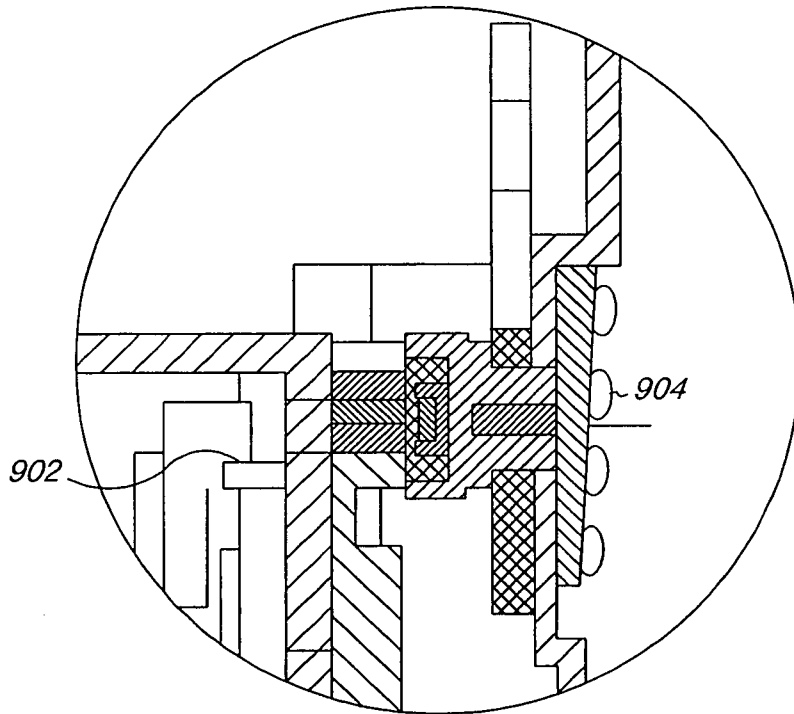


*Fig. 36A*

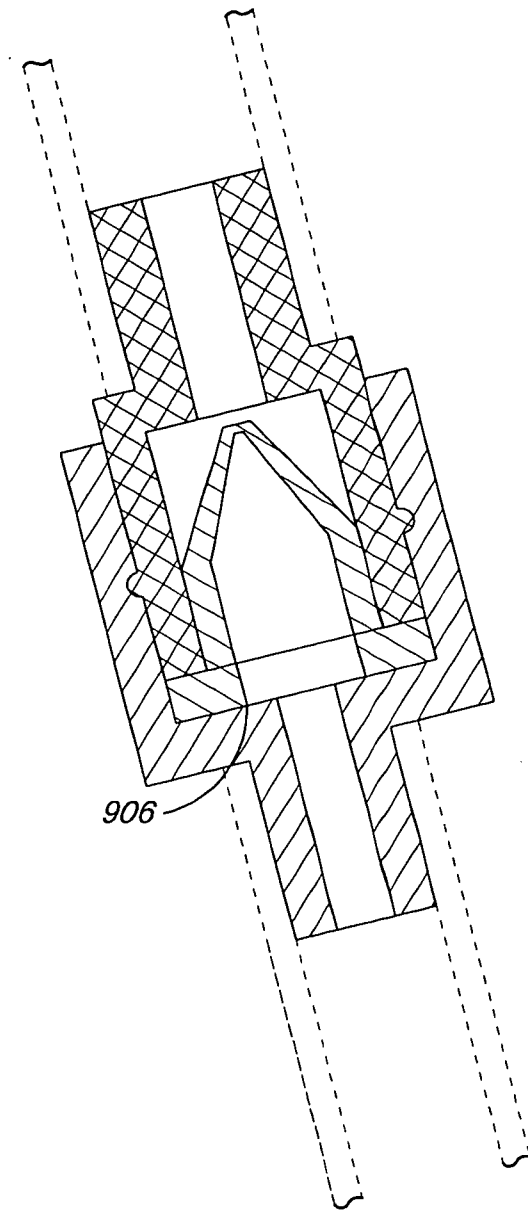


*Fig. 36B*

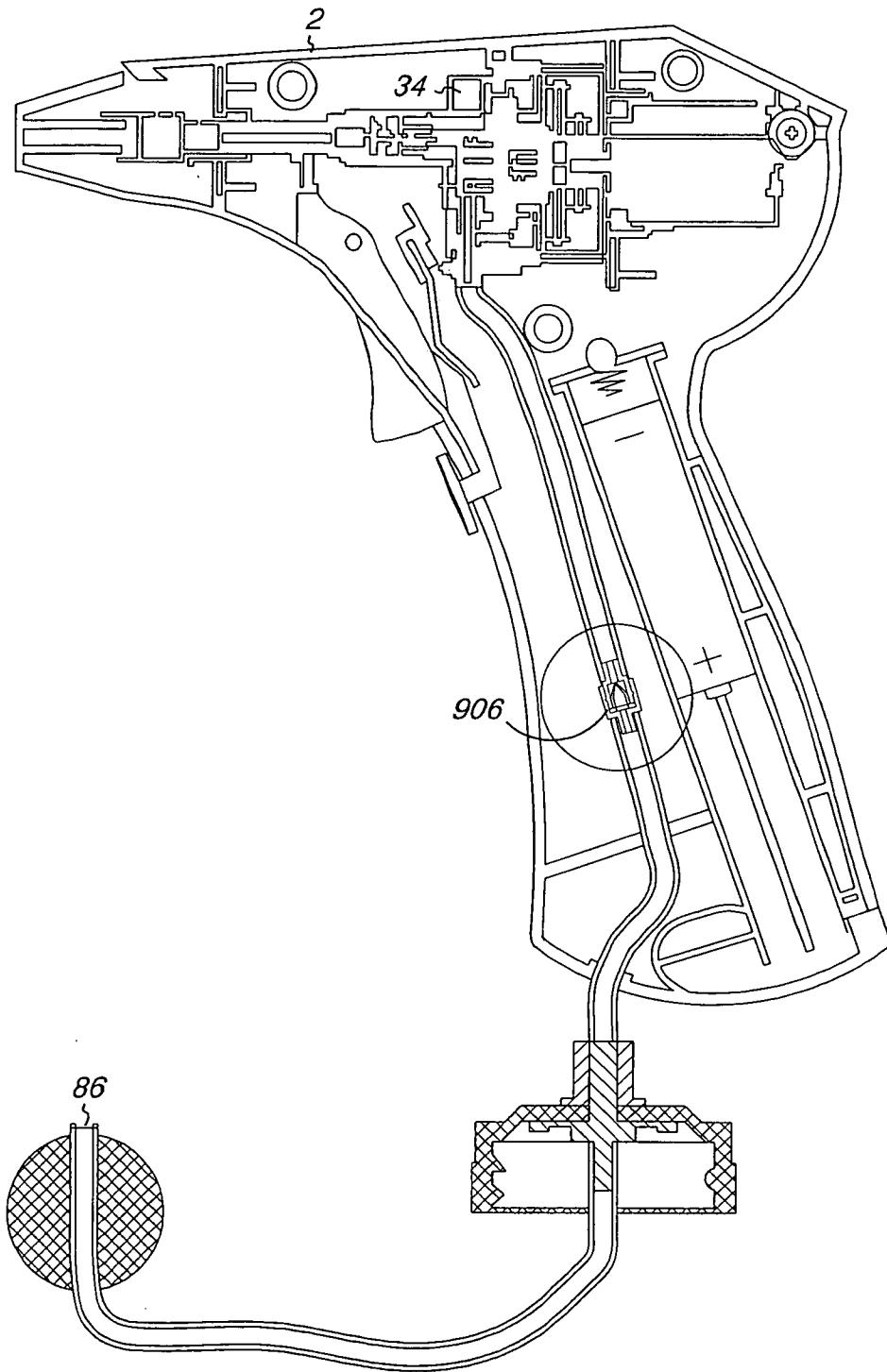




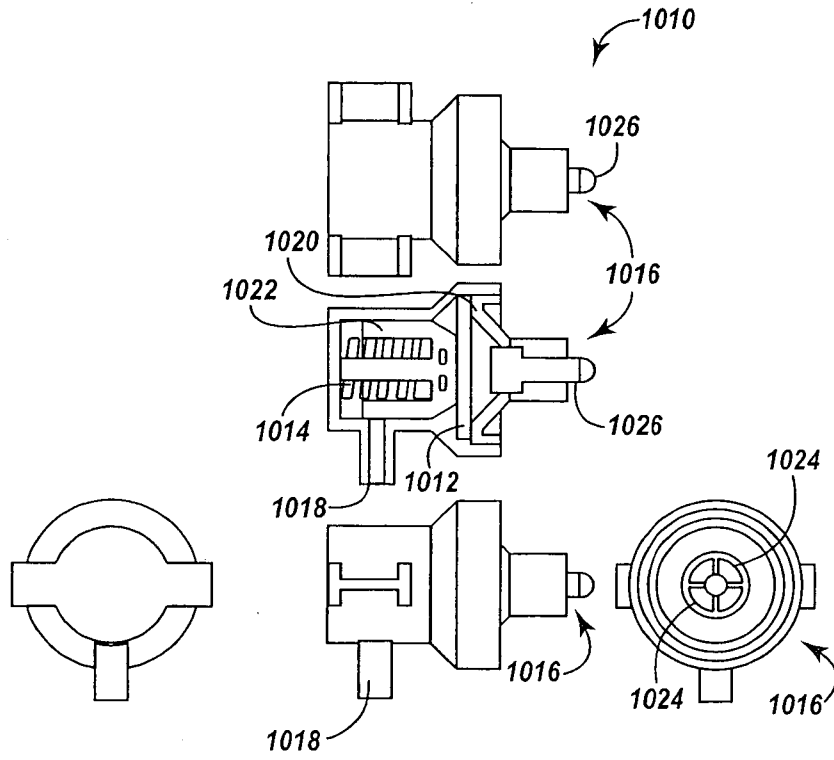
*Fig. 38*



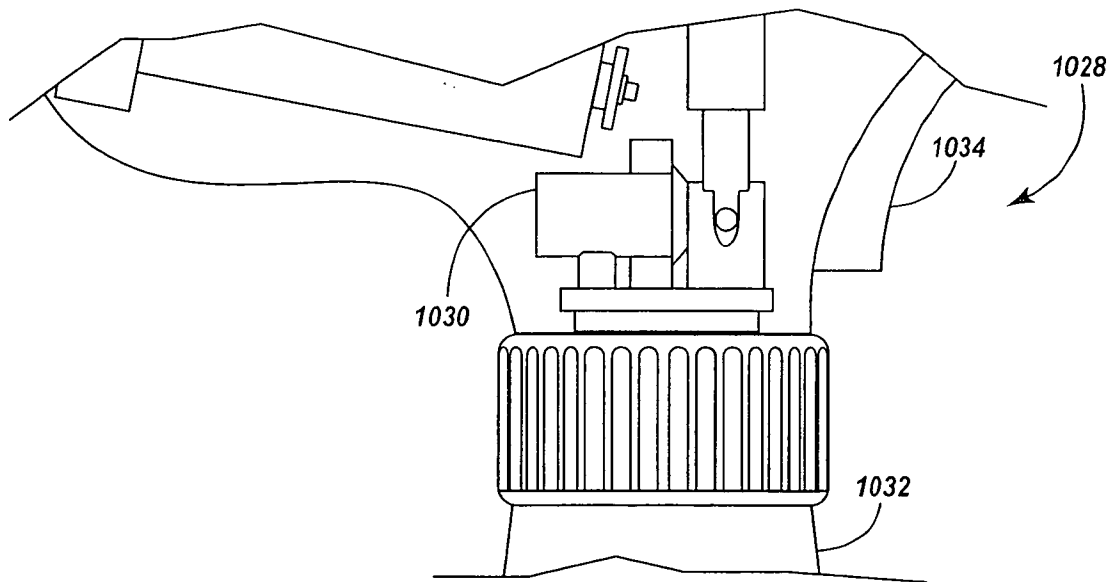
*Fig. 39*



*Fig. 40*



*Fig. 41*



*Fig. 42*

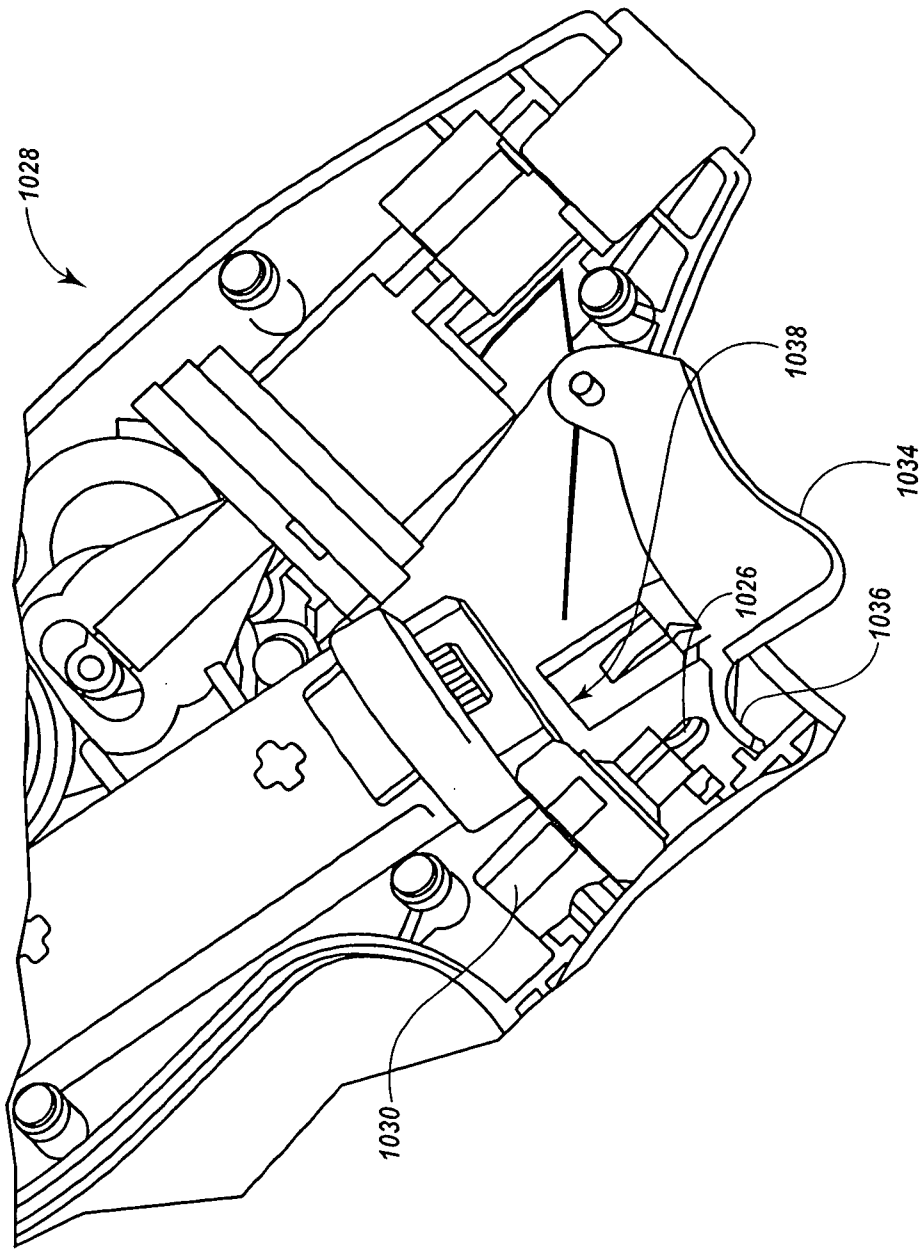


Fig. 43