

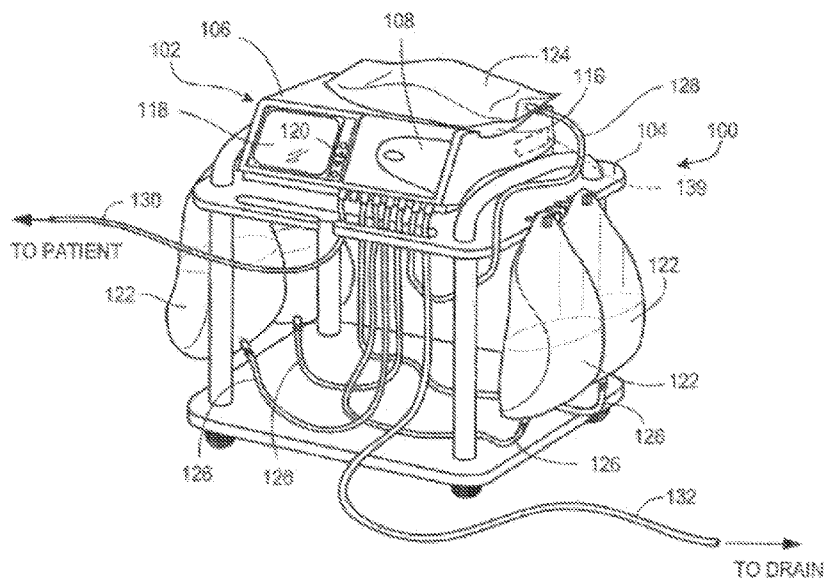

- (51) International Patent Classification:
A61M 1/28 (2006.01)
- (21) International Application Number:
PCT/US2020/037319
- (22) International Filing Date:
11 June 2020 (11.06.2020)
- (25) Filing Language: English
- (26) Publication Language: English
- (30) Priority Data:
16/447,759 20 June 2019 (20.06.2019) US
- (71) Applicant: **FRESENIUS MEDICAL CARE HOLDINGS, INC.** [US/US]; 920 Winter Street, Waltham, Massachusetts 02451 (US).
- (72) Inventors: **PLAHEY, Kulwinder S.**; 5377 Stonehurst Drive, Martinez, California 94553 (US). **ZHU, Jie**; 2368 Tamalpais Avenue, Brentwood, California 94513 (US).
- (74) Agent: **LOKER, J. Brian**; Leydig, Voit & Mayer, Ltd., Two Prudential Plaza, Suite 4900, Chicago, Illinois 60601 (US).
- (81) Designated States (*unless otherwise indicated, for every kind of national protection available*): AE, AG, AL, AM, AO, AT, AU, AZ, BA, BB, BG, BH, BN, BR, BW, BY, BZ, CA, CH, CL, CN, CO, CR, CU, CZ, DE, DJ, DK, DM, DO, DZ, EC, EE, EG, ES, FI, GB, GD, GE, GH, GM, GT, HN, HR, HU, ID, IL, IN, IR, IS, JO, JP, KE, KG, KH, KN, KP, KR, KW, KZ, LA, LC, LK, LR, LS, LU, LY, MA, MD, ME, MG, MK, MN, MW, MX, MY, MZ, NA, NG, NI, NO, NZ, OM, PA, PE, PG, PH, PL, PT, QA, RO, RS, RU, RW, SA, SC, SD, SE, SG, SK, SL, ST, SV, SY, TH, TJ, TM, TN, TR, TT, TZ, UA, UG, US, UZ, VC, VN, WS, ZA, ZM, ZW.

(54) Title: PATIENT LINE CHECK AND OCCLUSION DETECTION FOR A DIALYSIS MACHINE USING ADJUSTED PUMP OPERATING PARAMETERS



(57) Abstract: A dialysis machine (e.g., a peritoneal dialysis (PD) machine) can include a patient line that provides dialysate solution to a patient and removes effluent dialysate from the patient through a catheter. During a drain phase of a PD treatment, an occlusion can occur at different locations in the patient line and/or catheter. A pressure sensor can detect a change in pressure of the fluid at the proximal end of the patient line to infer a potential occlusion in the patient line. Prior to setting an alarm to alert the patient of the blockage in the patient line, operating parameters of the PD machine can be changed to attempt to correct the issue. In an embodiment, the pump mechanism can be cycled at a reduced speed or a reduced rate in order to confirm the occlusion or attempt to alleviate the low fluid flow condition before the alarm is set.



(84) Designated States (*unless otherwise indicated, for every kind of regional protection available*): ARIPO (BW, GH, GM, KE, LR, LS, MW, MZ, NA, RW, SD, SL, ST, SZ, TZ, UG, ZM, ZW), Eurasian (AM, AZ, BY, KG, KZ, RU, TJ, TM), European (AL, AT, BE, BG, CH, CY, CZ, DE, DK, EE, ES, FI, FR, GB, GR, HR, HU, IE, IS, IT, LT, LU, LV, MC, MK, MT, NL, NO, PL, PT, RO, RS, SE, SI, SK, SM, TR), OAPI (BF, BJ, CF, CG, CI, CM, GA, GN, GQ, GW, KM, ML, MR, NE, SN, TD, TG).

Published:

— *with international search report (Art. 21(3))*

**PATIENT LINE CHECK AND OCCLUSION DETECTION FOR A DIALYSIS
MACHINE USING ADJUSTED PUMP OPERATING PARAMETERS**

BACKGROUND

[0001] Dialysis is a treatment used to support a patient with insufficient renal function. The two principal treatment options are hemodialysis (HD) and peritoneal dialysis (PD). During hemodialysis, the patient's blood is removed, e.g., via an arteriovenous (AV) fistula or other methods (e.g., AV graft), and passed through a dialyzer of a dialysis machine while also passing a dialysis solution, referred to as dialysate, through the dialyzer. A semi-permeable membrane in the dialyzer separates the blood from the dialysate within the dialyzer and facilitates the exchange of waste products (e.g., urea, creatine, potassium, etc.) between the blood stream and the dialysate. The membrane prevents the transfer of blood cells, protein, and other important components in the blood stream from entering the dialysate solution. The cleaned blood stream is then returned to the patient's body. In this way, the dialysis machine functions as an artificial kidney for cleaning the blood in patients with insufficient renal function.

[0002] In contrast with hemodialysis, the peritoneal dialysis treatment option pumps dialysate into a patient's peritoneal cavity, which is an area in the abdomen between the parietal peritoneum and visceral peritoneum (e.g., a space between the membrane that surrounds the abdominal wall and the membranes that surround the internal organs in the abdomen). The lining of the patient's peritoneum function as a semi-permeable membrane that facilitates the exchange of waste product between the bloodstream and the dialysate, similar in function to the membrane in the dialyzer of the hemodialysis machine. The patient's peritoneal cavity is drained and filled with new dialysate over a number of PD cycles.

[0003] Automated PD machines, sometimes referred to as PD cyclers, are designed to control the PD treatment process so that it can be performed at home without clinical staff, typically while the patient sleeps overnight. The process is referred to as continuous cycler-assisted peritoneal dialysis (CCPD). Many PD cyclers are designed to automatically infuse, dwell, and drain dialysate to and from the peritoneal cavity. The PD treatment typically lasts several hours, often beginning with an initial drain phase to empty the peritoneal cavity of

used or spent dialysate that was left in the peritoneal cavity at the end of the last PD treatment. The sequence then proceeds through a progression of fill, dwell, and drain phases that follow sequentially. A group of fill, dwell, and drain phases, in order, can be referred to as a PD cycle.

[0004] The PD cyclers currently on the market enable the patient to complete dialysis treatment at night rather than in a clinical setting during the day like hemodialysis treatment, which minimizes the interference with the patient's life. However, even though the PD cyclers automate much of the process of the PD treatment, the machines cannot control every aspect of the treatment. For example, patients can roll over in their sleep and obstruct the patient line that is used to fill and drain the dialysis from the patient's peritoneal cavity. If the patient line is occluded or obstructed, then the PD machine alerts the patient to request corrective action to clear the occlusion. Most patients would prefer to be minimally involved in the PD treatment process while they sleep. PD cyclers can be designed to attempt to correct some of the issues they discover, but conventional methods for inferring the state of the patient line are not ideal.

SUMMARY

[0005] A PD system is provided for performing a PD treatment. The PD system can include at least one pump, a cassette, and a processor. The at least one pump is configured to provide fluid to or withdraw fluid from a line connected to a catheter inserted into a peritoneal cavity of a patient. The cassette includes at least one pump chamber and at least one pressure sensing chamber fluidly coupled to the at least one pump chamber. The line is fluidly coupled to the at least one pump chamber in the cassette.

[0006] In an embodiment, the processor can be configured to detect a low fluid flow condition during a phase of a PD cycle. In response to the low fluid flow condition, the processor is configured to adjust operating parameters of the at least one pump to reduce a speed of the at least one pump from a first speed to a second speed that is less than the first speed. After the operating parameters are adjusted, the processor is further configured to detect a low fluid volume condition while the at least one pump is operated at the second speed. In response to the low fluid volume condition, the processor can be configured to trigger an alarm and/or terminate the phase of the PD cycle.

[0007] In an embodiment, a method of operating a PD machine includes steps for operating one or more pumps during a drain phase of a PD cycle to drain effluent dialysate from a peritoneal cavity of a patient fluidly coupled to the PD machine, detecting a low fluid flow condition during the drain phase, adjusting, responsive to the low fluid flow condition, operating parameters of the one or more pumps to reduce an expected flow rate through the patient line, detecting, after adjusting the operating parameters to reduce the expected flow rate, a low fluid volume condition, and terminating the drain phase of the PD cycle. A distal end of a patient line is attached to a catheter inserted into the peritoneal cavity of the patient and a proximal end of the patient line is attached to a port of the PD machine.

[0008] In an embodiment, a medical device is provided for performing a PD treatment. The medical device includes a distensible medical tube having a proximal end connected to a port of the medical device and one or more pumps configured to direct a flow of fluid in the distensible medical tube. The medical device further includes a pressure sensor disposed at the proximal end of the distensible medical tube. The pressure sensor can be configured to measure a fluid pressure in a pressure sensing chamber fluidly coupled to the distensible medical tube. The medical device further includes a control unit configured to detect a low flow condition and perform a line check procedure to determine whether the distensible medical tube includes an occlusion. The line check procedure includes steps for adjusting operating parameters of the one or more pumps while maintaining a direction of fluid flow in the distensible medical tube and monitoring a pressure sensor signal to detect a low fluid volume condition.

BRIEF DESCRIPTION OF THE DRAWINGS

[0009] FIG. 1 illustrates a peritoneal dialysis (PD) system, in accordance with some embodiments.

[0010] FIG. 2 is a perspective view of the PD machine and the PD cassette of the PD system of FIG. 1, in accordance with some embodiments.

[0011] FIG. 3 is a perspective view of an open cassette compartment of the PD machine of FIG. 1, in accordance with some embodiments.

[0012] FIG. 4 is an exploded, perspective view of the PD cassette of FIG. 2, in accordance with some embodiments.

[0013] FIG. 5 is a cross-sectional view of the fully assembled PD cassette of FIG. 2, in accordance with some embodiments.

[0014] FIGS. 6 and 7 are perspective views of the PD cassette of FIG. 2 from a front side and a back side, respectively, in accordance with some embodiments.

[0015] FIG. 8 illustrates the PD cassette seated against the cassette interface, in accordance with some embodiments.

[0016] FIGS. 9A – 9G are cross-sectional views of the PD system at various stages of setup, priming, and treatment, in accordance with some embodiments.

[0017] FIG. 10 illustrates a path between the patient and the PD machine when the patient is receiving a PD treatment, in accordance with some embodiments.

[0018] FIGS. 11A - 11C illustrate a patient line with various levels of occlusion, in accordance with some embodiments.

[0019] FIG. 12 is a flow diagram of a method for responding to a potential occlusion of the patient line during PD treatment, in accordance with some embodiments.

[0020] FIG. 13 illustrates a method for detecting a low fluid flow condition, in accordance with some embodiments.

[0021] FIG. 14 is a flow diagram of a method for handling soft alarms of the PD machine, in accordance with some embodiments.

[0022] FIG. 15 illustrates an exemplary computer system, in accordance with some embodiments.

[0023] FIGS. 16A-16F illustrate pressure sensor signals during various operations of the PD system, in accordance with some embodiments

DETAILED DESCRIPTION

[0024] A peritoneal dialysis (PD) machine can be designed to perform corrective action in response to a low fluid flow condition prior to alerting the patient of a potential issue during treatment. In conventional PD cyclers, a low fluid flow condition can be detected at the proximal end of the patient line. For example, a pressure sensor or other sensing means can be used to detect that the flow rate of fluid from the patient line entering the PD machine is lower than a threshold value. In response to the low fluid flow condition, the PD machine can set an alarm and stop treatment temporarily until the patient or a caregiver clears the

alarm. Prior to setting the alarm, some conventional PD machines can attempt to clear a possible occlusion by reversing the flow of fluid in the patient line to push a small amount of fluid back into the patient's peritoneal cavity. A fluid pressure can be monitored while the fluid flow is reversed to determine if the patient line is clear or if there is a likely occlusion in the patient line. Treatment can then continue or be temporarily halted based on the outcome of the patient line check procedure. However, the conventional patient line check procedure is detrimental because it involves returning waste products to the patient's peritoneal cavity and increases the time required for the drain phase of the PD cycle.

[0025] In some embodiments, a patient line check procedure is provided in which the direction of fluid flow in the patient line is not reversed. Instead, in response to a low fluid flow condition being detected during normal operating conditions in the drain phase of the PD cycle, the operating parameters of the PD machine are adjusted to slow down the operating speed of the one or more pumps of the PD machine. The term "slow down" in this context can refer to, e.g., reducing an expected flow rate of the pump, reducing a linear speed of a piston included in the pump mechanism, or reducing a cycle frequency of the pump mechanism. By slowing down the speed of the pumping mechanism, the issue causing the low fluid flow condition may be alleviated. For example, a pressure differential between the proximal and distal ends of the patient line can be reduced, more fluid is allowed to flow through a partially restricted orifice, or the like. The PD machine can monitor fluid flow rates and or fluid volume in the pump chambers to determine if there is a likely occlusion in the patient line or if the low fluid flow condition is corrected by the new operating parameters. After the patient line check procedure is performed, the PD treatment can continue with the new operating parameters or the operating parameters can be reset to operate in the normal operating condition during the drain phase of the PD cycle.

[0026] FIG. 1 illustrates a peritoneal dialysis (PD) system **100**, in accordance with some embodiments. The PD system **100** can include a PD machine **102**, which can alternately be referred to as a PD cyclor, seated on a cart **104**. The PD machine **102** includes a housing **106**, a door **108**, and a cassette interface **110** that contacts a disposable PD cassette **112** when the cassette **112** is disposed within a cassette compartment **114** formed between the cassette interface **110** and the closed door **108**. The cassette compartment **114**, cassette interface **110**, and cassette **112** are shown in more detail in FIG. 2. A heater tray **116** is positioned on top of the housing **106**. The heater tray **116** is sized and shaped to accommodate a bag of PD

solution such as dialysate (e.g., a 5 liter bag of dialysate). The PD machine **102** also includes a user interface such as a touch screen display **118** and additional control buttons **120** that can be operated by a user (e.g., a caregiver or a patient) to allow, for example, set up, initiation, and/or termination of a PD treatment.

[0027] Dialysate bags **122** are suspended from fingers on the sides of the cart **104**, and a heater bag **124** is positioned in the heater tray **116**. The dialysate bags **122** and the heater bags **124** are connected to the cassette **112** via dialysate bag lines **126** and a heater bag line **128**, respectively. The dialysate bag lines **126** can be used to pass dialysate from dialysate bags **122** to the cassette **112** during use, and the heater bag line **128** can be used to pass dialysate back and forth between the cassette **112** and the heater bag **124** during use. In addition, a patient line **130** and a drain line **132** are connected to the cassette **112**. The patient line **130** can be connected to a patient's abdomen via a catheter and can be used to pass dialysate back and forth between the cassette **112** and the patient's peritoneal cavity during use. The catheter may be surgically implanted in the patient and connected to the patient line **130** via a port, such as a fitting, prior to the PD treatment. The drain line **132** can be connected to a drain or drain receptacle and can be used to pass dialysate from the cassette **112** to the drain or drain receptacle during use.

[0028] The PD machine **102** also includes a control unit **139** (e.g., a processor, controller, system-on-chip (SoC), or the like). The control unit **139** can receive signals from and transmit signals to the touch screen display **118**, the control panel **120**, and the various other components of the PD system **100**. The control unit **139** can control the operating parameters of the PD machine **102**. In some embodiments, the control unit **139** includes an MPC823 PowerPC device manufactured by Motorola, Inc.

[0029] FIG. 2 is a perspective view of the PD machine **102** and the PD cassette **112** of the PD system **100** of FIG. 1, in accordance with some embodiments. As depicted in FIG. 2, the PD cassette **112** is placed proximate the cassette interface **110**. The cassette **112** contains pump chambers **138A**, **138B**, pressure sensing chambers **163A**, **163B**, and valve chambers for controlling the flow of fluid through the cavities of the cassette **112**. The cassette **112** is connected to the dialysate bag lines **126**, the heater bag line **128**, the patient line **130**, and the drain line **132**.

[0030] The cassette interface **110** includes a surface having holes formed therein. The PD machine **102** includes pistons **133A**, **133B** with piston heads **134A**, **134B** attached to

piston shafts (not explicitly shown). The piston shafts can be actuated to move the piston heads **133A**, **133B** axially within piston access ports **136A**, **136B** formed in the cassette interface **110**. The pistons **133A**, **133B** are sometimes referred to herein as pumps. In some embodiments, the piston shafts can be connected to stepper motors that can be operated to move the pistons **133A**, **133B** axially inward and outward such that the piston heads **134A**, **134B** move axially inward and outward within the piston access ports **136A**, **136B**. The stepper motors drive lead screws, which move nuts inward and outward on the lead screws. The stepper motors can be controlled by driver modules. The nuts, in turn, are connected to the piston shafts, which cause the piston heads **134A**, **134B** to move axially inward and outward as the stepper motors drive the lead screws. Stepper motor controllers provide the necessary current to be driven through the windings of the stepper motors to move the pistons **133A**, **133B**. The polarity of the current determines whether the pistons **133A**, **133B** are advanced or retracted. In some embodiments, the stepper motors require 200 steps to make a full rotation, and this corresponds to 0.048 inches of linear travel of the piston heads **134A**, **134B**.

[0031] In some embodiments, the PD system **100** also includes encoders (e.g., optical quadrature encoders) that measure the rotational movement and direction of the lead screws. The axial positions of the pistons **133A**, **133B** can be determined based on the rotational movement of the lead screws, as indicated by feedback signals from the encoders. Thus, measurements of the position calculated based on the feedback signals can be used to track the position of the piston heads **134A**, **134B** of the pistons **133A**, **133B**.

[0032] When the cassette **112** is positioned within the cassette compartment **114** of the PD machine **102** with the door **108** closed, the piston heads **134A**, **134B** of the PD machine **102** align with the pump chambers **138A**, **138B** of the cassette **112** such that the piston heads **134A**, **134B** can be mechanically connected to dome-shaped fastening members of the cassette **112** overlying the pump chambers **138A**, **138B**. As a result of this arrangement, movement of the piston heads **134A**, **134B** toward the cassette **112** during treatment can decrease the volume of the pump chambers **138A**, **138B** and force dialysate out of the pump chambers **138A**, **138B**. Retraction of the piston heads **134A**, **134B** away from the cassette **112** can increase the volume of the pump chambers **138A**, **138B** and cause dialysate to be drawn into the pump chambers **138A**, **138B**.

[0033] The cassette **112** also includes pressure sensor chambers **163A**, **163B**. When the cassette **112** is positioned within the cassette compartment **114** of the PD machine **102** with the door **108** closed, pressure sensors **151A**, **151B** align with the pressure sensor chambers **163A**, **163B**. Portions of a membrane that overlies the pressure sensor chambers **163A**, **163B** adhere to the pressure sensors **151A**, **151B** using vacuum pressure. Specifically, clearance around the pressure sensors **151A**, **151B** communicates vacuum to the portions of the cassette membrane overlying the pressure sensing chambers **163A**, **163B** to hold those portions of the cassette membrane tightly against the pressure sensors **151A**, **151B**. The pressure of fluid within the pressure sensing chambers **163A**, **163B** causes the portions of the cassette membrane overlying the pressure sensor chambers **163A**, **163B** to contact and apply a force to the pressure sensors **151A**, **151B**.

[0034] The pressure sensors **151A**, **151B** can be any sensors that are capable of measuring the fluid pressure in the pressure sensor chambers **163A**, **163B**. In some embodiments, the pressure sensors are solid state silicon diaphragm infusion pump force/pressure transducers. One example of such a sensor is the model 1865 force/pressure transducer manufactured by Sensym® Foxboro ICT. In some embodiments, the force/pressure transducer is modified to provide increased voltage output. The force/pressure transducer can, for example, be modified to produce an output signal of 0 to 5 volts.

[0035] FIG. 3 is a perspective view of an open cassette compartment **114** of the PD machine **102** of FIG. 1, in accordance with some embodiments. As discussed above, the PD machine **102** includes pistons **133A**, **133B** disposed in piston access ports **136A**, **136B**, respectively. The PD machine **102** also includes multiple inflatable members **142** positioned within inflatable member ports **144** in the cassette interface **110**. The inflatable members **142** align with depressible dome regions of the cassette **112** when the cassette **112** is positioned within the cassette compartment **114** of the PD machine **102**. While only a couple of the inflatable members **142** are labeled in FIG. 3, it should be understood that the PD machine **102** includes an inflatable member **142** associated with each of the depressible dome regions of the cassette **112**. The inflatable members **142** act, in cooperation with the depressible dome regions, as valves to direct dialysate through the cassette **112** in a desired manner during use. In particular, the inflatable members **142** bulge outward beyond the surface of the cassette interface **110** and into contact with the depressible dome regions of the cassette **112** when inflated, and retract into the inflatable member ports **144** and out of contact with the cassette **112** when deflated. By inflating certain inflatable members **142** to depress their

associated dome regions on the cassette **112**, certain fluid flow paths within the cassette **112** can be occluded. Thus, dialysate can be pumped through the cassette **112** by actuating the piston heads **134A**, **134B**, and can be guided along desired flow paths within the cassette **112** by selectively inflating and deflating the various inflatable members **142**.

[0036] In some embodiments, locating pins **148** extend from the cassette interface **110** of the PD machine **102**. When the door **108** is in the open position, the cassette **112** can be loaded onto the cassette interface **110** by positioning the top portion of the cassette **112** under the locating pins **148** and pushing the bottom portion of the cassette **112** toward the cassette interface **110**. The cassette **112** is dimensioned to remain securely positioned between the locating pins **148** and a spring loaded latch **150** extending from the cassette interface **110** to allow the door **108** to be closed over the cassette **112**. The locating pins **148** help to ensure that proper alignment of the cassette **112** within the cassette compartment **114** is maintained during use.

[0037] The door **108** of the PD machine **102** defines cylindrical recesses **152A**, **152B** that substantially align with the pistons **133A**, **133B** when the door **108** is in the closed position. When the cassette **112** is positioned within the cassette compartment **114** with the door **108** closed, the pump chambers **138A**, **138B** at least partially fit within the recesses **152A**, **152B**. The door **108** further includes a pad that is inflated during use to compress the cassette **112** between the door **108** and the cassette interface **110**. With the pad inflated, the portions of the door **108** forming the recesses **152A**, **152B** support the surface of the pump chambers **138A**, **138B**, and the other portions of the door **108** support the other regions or surfaces of the cassette **112**. The door **108** can counteract the forces applied by the inflatable members **142** and, therefore, allows the inflatable members **142** to actuate the depressible dome regions on the cassette **112**. The engagement between the door **108** and the cassette **112** can also help to hold the cassette **112** in a desired position within the cassette compartment **114** to further ensure that the pistons **133A**, **133B** align with the fluid pump chambers **138A**, **138B** of the cassette **112**.

[0038] The control unit **139** of FIG. 1 is connected to the pressure sensors **151A**, **151B**, to the stepper motors (e.g., the drivers for the stepper motors) that drive the pistons **133A**, **133B**, and to the encoders that monitor rotation of the lead screws attached to the stepper motors such that the control unit **139** can receive signals from and transmit signals to those components of the PD system **100**. The control unit **139** monitors the components to which it

is connected to determine whether any complications exist within the PD system **100**, such as the presence of an occlusion or blockage in the patient line **130**.

[0039] FIG. 4 is an exploded, perspective view of the PD cassette **112** of FIG. 2, in accordance with some embodiments. FIG. 5 is a cross-sectional view of the fully assembled PD cassette **112** of FIG. 2, in accordance with some embodiments. FIGS. 6 and 7 are perspective views of the PD cassette **112** of FIG. 2 from a front side and a back side, respectively, in accordance with some embodiments.

[0040] As depicted in FIGS. 4 - 7, the PD cassette **112** includes a flexible membrane **140** that is attached to a periphery of a tray-like rigid base **156**. Rigid dome-shaped fastening members **161A**, **161B** are positioned within recessed regions **162A**, **162B** of the base **156**. The dome-shaped fastening members **161A**, **161B** are sized and shaped to receive the piston heads **134A**, **134B** of the PD machine **102**. In some embodiments, the dome-shaped fastening members **161A**, **161B** have a diameter, measured from the outer edges of annular flanges **164A**, **164B**, of about 1.5 inches to about 2.5 inches (e.g., about 2.0 inches) and take up about two-thirds to about three-fourths of the area of the recessed regions **162A**, **162B**. The annular flanges **164A**, **164B** of the rigid dome-shaped fastening members **161A**, **161B** are attached in a liquid-tight manner to portions of the inner surface of the membrane **140** surrounding substantially circular apertures **166A**, **166B** formed in the membrane **140**. The annular flanges **164A**, **164B** of the rigid dome-shaped fastening members **161A**, **161B** can, for example, be thermally bonded or adhesively bonded to the membrane **140**. The apertures **166A**, **166B** of the membrane **140** expose the rigid dome-shaped fastening members **161A**, **161B** such that the piston heads **134A**, **134B** are able to directly contact and mechanically connect to the dome-shaped fastening members **161A**, **161B** during use.

[0041] The annular flanges **164A**, **164B** of the dome-shaped fastening members **161A**, **161B** form annular projections **168A**, **168B** that extend radially inward and annular projections **176A**, **176B** that extend radially outward from the side walls of the dome-shaped fastening members **161A**, **161B**. When the piston heads **134A**, **134B** are mechanically connected to the dome-shaped fastening members **161A**, **161B**, the radially inward projections **168A**, **168B** engage the rear angled surfaces of the sliding latches **145A**, **147A** of the piston heads **134A**, **134B** to firmly secure the dome-shaped fastening members **161A**, **161B** to the piston heads **134A**, **134B**. Because the membrane **140** is attached to the dome-shaped fastening members **161A**, **161B**, movement of the dome-shaped fastening members

161A, 161B into and out of the base **156** (e.g., due to reciprocating motion of the pistons **133A, 133B**) causes the flexible membrane **140** to similarly be moved into and out of the recessed regions **162A, 162B** of the base **156**. This movement allows fluid to be forced out of and drawn into the fluid pump chambers **138A, 138B**, which are formed between the recessed regions **162A, 162B** of the base **156** and the portions of the dome-shaped fastening members **161A, 161B** and membrane **140** that overlie those recessed regions **162A, 162B**.

[0042] Raised ridges **167** extend from the substantially planar surface of the base **156** towards and into contact with the inner surface of the flexible membrane **140** when the cassette **112** is compressed between the door **108** and the cassette interface **110** of the PD machine **102** to form a series of fluid passageways **158** and to form the multiple, depressible dome regions **146**, which are widened portions (e.g., substantially circular widened portions) of the fluid pathways **158**, as shown in FIG. 6. The fluid passageways **158** fluidly connect the fluid line connectors **160** of the cassette **112**, which act as inlet/outlet ports of the cassette **112**, to the fluid pump chambers **138A, 138B**. As noted above, the various inflatable members **142** of the PD machine **102** act on the cassette **112** during use. The dialysate flows to and from the pump chambers **138A, 138B** through the fluid pathways **158** and dome regions **146**. At each depressible dome region **146**, the membrane **140** can be deflected to contact the planar surface of the base **156** from which the raised ridges **167** extend. Such contact can substantially impede (e.g., prevent) the flow of dialysate along the region of the pathway **158** associated with that dome region **146**. Thus, the flow of the dialysate through the cassette **112** can be controlled through the selective depression of the depressible dome regions **146** by selectively inflating the inflatable members **142** of the PD machine **102**.

[0043] The fluid line connectors **160** are positioned along the bottom edge of the cassette **112**. As noted above, the fluid pathways **158** in the cassette **112** lead from the pumping chambers **138A, 138B** to the various connectors **160**. The connectors **160** are positioned asymmetrically along the width of the cassette **112**. The asymmetrical positioning of the connectors **160** helps to ensure that the cassette **112** will be properly positioned in the cassette compartment **114** with the membrane **140** of the cassette **112** facing the cassette interface **110**. The connectors **160** are configured to receive fittings on the ends of the dialysate bag lines **126**, the heater bag line **128**, the patient line **130**, and the drain line **132**. One end of the fitting can be inserted into and bonded to its respective line and the other end can be inserted into and bonded to its associated connector **160**. By permitting the dialysate bag lines **126**, the heater bag line **128**, the patient line **130**, and the drain line **132** to be connected to the

cassette **112**, as depicted in FIGS. **1** & **2**, the connectors **160** allow dialysate to flow into and out of the cassette **112** during use. As the pistons **133A**, **133B** are reciprocated, the inflatable members **142** can be selectively inflated to allow fluid to flow from any of the lines **126**, **128**, **130**, and **132** to any of ports **185A**, **185B**, **187A**, and **187B** of the pump chambers **138A**, **138B** or to allow fluid to flow from any of ports **185A**, **185B**, **187A**, and **187B** of the pump chambers **138A**, **138B** to any of the lines **126**, **128**, **130**, and **132**.

[0044] The rigidity of the base **156** helps to hold the cassette **112** in place within the cassette compartment **114** of the PD machine **102** and to prevent the base **156** from flexing and deforming in response to forces applied to the projections **154A**, **154B** by the dome-shaped fastening members **161A**, **161B** and in response to forces applied to the planar surface of the base **156** by the inflatable members **142**. The dome-shaped fastening members **161A**, **161B** are also sufficiently rigid that they do not deform as a result of usual pressures that occur in the pump chambers **138A**, **138B** during the fluid pumping process. Thus, the deformation or bulging of the annular portions **149A**, **149B** of the membrane **140** can be assumed to be the only factor other than the movement of the pistons **133A**, **133B** that affects the volume of the pump chambers **138A**, **138B** during the pumping process.

[0045] The base **156** and the dome-shaped fastening members **161A**, **161B** of the cassette **112** can be formed of any of various relatively rigid materials. In some embodiments, these components of the cassette **112** are formed of one or more polymers, such as polypropylene, polyvinyl chloride, polycarbonate, polysulfone, and other medical grade plastic materials. In some embodiments, these components can be formed of one or more metals or alloys, such as stainless steel. These components can alternatively be formed of various different combinations of the above-noted polymers and/or metals/alloys. These components of the cassette **112** can be formed using any of various different techniques, including machining, molding, and casting techniques.

[0046] As noted above, the membrane **140** is attached to the periphery of the base **156** and to the annular flanges **164A**, **164B** of the dome-shaped fastening members **161A**, **161B**. The portions of the membrane **140** overlying the remaining portions of the base **156** are typically not attached to the base **156**. Rather, these portions of the membrane **140** sit loosely atop the raised ridges **165A**, **165B**, and **167** extending from the planar surface of the base **156**. Any of various attachment techniques, such as adhesive bonding and thermal bonding, can be used to attach the membrane **140** to the periphery of the base **156** and to the dome-

shaped fastening members **161A**, **161B**. The thickness and material(s) of the membrane **140** are selected so that the membrane **140** has sufficient flexibility to flex toward the base **156** in response to the force applied to the membrane **140** by the inflatable members **142**. In some embodiments, the membrane **140** is about 0.100 micron to about 0.150 micron in thickness. However, various other thicknesses may be sufficient depending on the type of material used to form the membrane **140**. Any of various different materials that permit the membrane **140** to deflect in response to movement of the inflatable members **142** without tearing can be used to form the membrane **140**. In some embodiments, the membrane **140** includes a three-layer laminate. In some embodiments, inner and outer layers of the laminate are formed of a compound that is made up of 60 percent Septon[®] 8004 thermoplastic rubber (i.e., hydrogenated styrenic block copolymer) and 40 percent ethylene, and a middle layer is formed of a compound that is made up of 25 percent Tuftec[®] H1062 (SEBS: hydrogenated styrenic thermoplastic elastomer), 40 percent Engage[®] 8003 polyolefin elastomer (ethylene octane copolymer), and 35 percent Septon[®] 8004 thermoplastic rubber (i.e., hydrogenated styrenic block copolymer). The membrane **140** can alternatively include more or fewer layers and/or can be formed of different materials.

[0047] FIG. 8 illustrates the PD cassette **112** seated against the cassette interface **110**, in accordance with some embodiments. As depicted in FIG. 8, before starting a PD treatment, the door **108** of the PD machine **102** is opened to expose the cassette interface **110**, and the cassette **112** is positioned with the dome-shaped fastening members **161A**, **161B** aligned with the pistons **133A**, **133B** of the PD machine **102**, the pressure sensing chambers **163A**, **163B** aligned with the pressure sensors **151A**, **151B** of the PD machine **102**, the depressible dome regions **146** aligned with the inflatable members **142** of the PD machine **102**, and the membrane **140** adjacent to the cassette interface **110**. In order to ensure that the cassette **112** is properly positioned on the cassette interface **110**, the cassette **112** is positioned between the locating pins **148** and the spring loaded latch **150** extending from the cassette interface **110**. The asymmetrically positioned connectors **160** of the cassette **112** act as a keying feature that reduces the likelihood that the cassette **112** will be installed with the membrane **140** and dome-shaped fastening members **161A**, **161B** facing in the wrong direction (e.g., facing outward toward the door **108**). Additionally or alternatively, the locating pins **148** can be dimensioned to be less than the maximum protrusion of the projections **154A**, **154B** such that the cassette **112** cannot contact the locating pins **148** if the membrane **140** is facing outward towards the door **108**. The pistons **133A**, **133B** are typically retracted into the piston access

ports **136A**, **136B** during installation of the cassette **112** to avoid interference between pistons **133A**, **133B** and the dome-shaped fastening members **161A**, **161B** and, therefore, increase the ease with which the cassette **112** can be positioned within the cassette compartment **114**.

[0048] After positioning the cassette **112** as desired on the cassette interface **110**, the door **108** is closed and the inflatable pad within the door **108** is inflated to compress the cassette **112** between the inflatable pad and the cassette interface **110**. The compression of the cassette **112** holds the projections **154A**, **154B** of the cassette **112** in the recesses **152A**, **152B** of the door **108** and presses the membrane **140** tightly against the raised ridges **167** extending from the planar surface of the rigid base **156** to form the enclosed fluid pathways **158** and dome regions **146**. The patient line **130** is then connected to a patient's abdomen via a catheter, and the drain line **132** is connected to a drain or drain receptacle. In addition, the heater bag line **128** is connected to the heater bag **124**, and the dialysate bag lines **126** are connected to the dialysate bags **122**. At this point, the pistons **133A**, **133B** can be coupled to the dome-shaped fastening members **161A**, **161B** of the cassette **112** to permit priming of the cassette **112** and one or more of the lines **126**, **128**, **130**, and **132**. Once these components have been primed, the PD treatment can be initiated.

[0049] FIGS. **9A – 9G** are cross-sectional views of the PD system **100** at various stages of setup, priming, and treatment, in accordance with some embodiments. The portion of the PD system **100** depicted in FIGS. **9A – 9G** focus on the interaction between the piston **133A** of the PD machine **102** and the pump chamber **138A** of the cassette **112** during the setup, priming, and treatment. The interaction between the other piston **133B** and the other pump chamber **138B** is similar to that shown in FIGS. **9A – 9G** and, therefore, will not be separately described herein to avoid repetition.

[0050] As depicted in FIG. **9A**, the piston **133A** is fully retracted into the piston access port **136A** of the cassette interface **110**. The cassette **112** is positioned in the cassette compartment **114** of the PD machine **102** and the inflatable pad in the door **108** of the PD machine **102** is inflated such that the cassette **112** is pressed tightly against the cassette interface **110** of the PD machine **102**.

[0051] As depicted in FIG. **9B**, with the cassette **112** properly installed within the cassette compartment **114** of the PD machine **102** and the appropriate line connections made, the piston **133A** is advanced to initiate the process of mechanically connecting the piston head **134A** of the PD machine **102** to the dome-shaped fastening member **161A** of

the cassette **112**. As the piston **133A** is advanced, a front angled surface **188A** of a sliding latch **145A** and a front angled surface **191A** of a sliding latch **147A** contact a rear surface of the annular projection **168A**, which extends radially inward from the dome-shaped fastening member **161A**. The rear surface of the annular projection **168A** is approximately perpendicular to the longitudinal axis of the piston **133A**.

[0052] As the piston **133A** continues to advance, the dome-shaped fastening member **161A** contacts the inner surface of the portion of the rigid base **156** that forms the recessed region **162A**. The rigid base **156** prevents further forward movement of the dome-shaped fastening member **161A**. The membrane **140**, which is attached to the peripheral flange **164A** of the dome-shaped fastening member **161A**, also stretches and moves into the recessed region **162A** due to the advancing piston **133A**. Due to the angled geometries of the front angled surfaces **188A**, **191A** of the sliding latches **145A**, **147A** and the resistance provided by the rigid base **156** to the forward motion of the dome-shaped fastening member **161A**, the sliding latches **145A**, **147A** are caused to move radially inward (e.g., toward the longitudinal axis of the piston **133A**) as the piston head **134A** continues to be advanced relative to the dome-shaped fastening member **161A**. More specifically, the forward motion of the sliding latches **145A**, **147A** is converted into a combined forward and radially inward motion due to the sliding motion of the front angled surfaces **188A**, **191A** of the sliding latches **145A**, **147A** against the rear surface of the annular projection **168A** of the dome-shaped fastening member **161A**. The radial inward movement of each of the sliding latches **145A**, **147A** in turn causes a forward movement of a latch lock **141A** of the piston head **134A** due to the mated geometries of the outer surfaces of legs **155A**, **157A** of the latch lock **141A** and the surfaces of the sliding latches **145A**, **147A** that are positioned adjacent to and brought into contact with those outer surfaces of the legs **155A**, **157A**. This forward movement of the latch lock **141A** is resisted by a spring **143A** disposed in a recessed portion of the piston head **134A**.

[0053] As depicted in FIG. 9C, the piston head **134A** is located at a point during the connection process at which the sliding latches **145A**, **147A** have been deflected radially inward a sufficient distance to allow the sliding latches **145A**, **147A** to pass beyond the annular projection **168A** that extends radially inward from the dome-shaped fastening member **161A**. In this position, outer peripheral surfaces of the sliding latches **145A**, **147A**, which are substantially parallel to the longitudinal axis of the piston **133A**, contact

and slide along an inner surface of the annular projection **168A** of the dome-shaped fastening member **161A**, which is also substantially parallel to the longitudinal axis of the piston **133A**. The spring **143A** is further compressed due to the deflected positions of the sliding latches **145A**, **147A**.

[0054] As depicted in FIG. **9D**, as the sliding latches **145A**, **147A** pass beyond the annular projection **168A**, the spring **143A** is allowed to expand. The expansion of the spring **143A** causes the latch lock **141A** to move rearward. As a result, the outer surfaces of the legs **155A**, **157A** of the latch lock **141A** contact the correspondingly angled adjacent surfaces of the sliding latches **145A**, **147A**, thereby causing the sliding latches **145A**, **147A** to move radially outward underneath the annular projection **168A** of the dome-shaped fastening member **161A**. Rear angled surfaces **190A**, **193A** of the sliding latches **145A**, **147A** ride along the front surface of the annular projection **168A** of the dome-shaped fastening member **161A**, which is slightly angled toward the rear of the dome-shaped fastening member **161A**, as the sliding latches **145A**, **147A** move radially outward. The sliding latches **145A**, **147A** become wedged beneath the annular projection **168A** as the sliding latches **145A**, **147A** move radially outward.

[0055] As depicted in FIG. **9E**, the piston head **134A** and the dome-shaped fastening member **161A** are mechanically engaged through a mechanism in which the sliding latches **145A**, **147A** have moved to maximum outwardly displaced positions within the dome-shaped fastening member **161A** on an interior side of the annular projection **168A**. In this configuration, the annular projection **168A** of the dome-shaped fastening member **161A** is effectively pinched between a rear member **137A** of the piston head **134A** and rear angled surfaces **190A**, **193A** of the sliding latches **145A**, **147A**, resulting in a secure mechanical connection between the piston head **134A** and the dome-shaped fastening member **161A**. As a result of the mechanical engagement of the piston head **134A** to the dome-shaped fastening member **161A**, the amount of slippage of the piston head **134A** relative to the dome-shaped fastening member **161A** can be reduced (e.g., minimized) and thus precise pumping can be achieved.

[0056] After mechanically coupling the piston head **134A** of the PD machine **102** to the dome-shaped fastening member **161A** of the cassette **112**, a priming procedure is carried out to remove air from the cassette **112** and from the various lines **126**, **128**, **130**, and/or **132** connected to the cassette **112**. In order to prime the cassette **112** and the lines

126, 128, 130, 132, the piston **133A** and inflatable members **142** are typically operated to pump dialysate from the heater bag **124** to the drain and from each of the dialysate bags **122** to the drain. Dialysate is also passed (e.g., by gravity) from the heater bag **124** to the patient line **130** to force any air trapped in the patient line out of a hydrophobic filter positioned at the distal end of the patient line **130**.

[0057] As depicted in FIG. **9F**, after the priming procedure is complete, the patient line **130** is connected to the patient and the PD machine **102** is operated to drain any spent dialysate that was left in the patient's peritoneal cavity from a previous treatment. To drain the spent dialysate from the patient's peritoneal cavity, the inflatable members **142** of the PD machine **102** are configured to create an open fluid flow path between the patient line **130** and the port **187A** (shown in FIG. **4**) fluidly coupled to the pump chamber **138A**, and the piston **133A** is retracted to draw spent dialysate from the peritoneal cavity of the patient into the pump chamber **138A** via the patient line **130**. Because the piston head **134A** is mechanically connected to the dome-shaped fastening member **161A** and the dome-shaped fastening member **161A** is attached to the membrane **140** of the cassette **112**, the retraction of the piston **133A** causes the dome-shaped fastening member **161A** and the portion of the membrane **140** attached to the dome-shaped fastening member **161A** to move rearward, away from the rigid base **156**. As a result, the volume of the pump chamber **138A** is increased reducing the pressure of fluid contained therein, and spent dialysate is drawn into the pump chamber **138A** from the peritoneal cavity of the patient due to the pressure differential across the distal ends of the patient line **130**. The spent dialysate travels from the patient line **130** through the pressure sensing chamber **163A** of the cassette **112** and then enters the pump chamber **138A** via the port **187A**. The pressure sensor **151A** monitors the fluid pressure in the pressure sensing chamber **163A**, which is approximately equal to the fluid pressure in the pump chamber **138A**, during this process.

[0058] As depicted in FIG. **9G**, after drawing the dialysate into the pump chamber **138A** from the peritoneal cavity of the patient, the inflatable members **142** of the PD machine **102** are configured to create an open fluid flow path between the port **185A** (shown in FIG. **4**) fluidly coupled to the pump chamber **138A** and the drain line **132**, and the piston **133A** is advanced to force dialysate out of the pump chamber **138A** to the drain or drain receptacle. The piston **133A** is typically advanced until the dome-shaped fastening member **161A** contacts or nearly contacts the inner surface of the recessed

region **162A** of the base **156** so that substantially all of the dialysate is forced out of the fluid pump chamber **138A** via the port **185A**.

[0059] During the patient drain phase of the treatment, the pistons **133A**, **133B** are typically alternately operated such that the piston **133A** is retracted to draw spent dialysate solution into the pump chamber **138A** from the patient while the piston **133B** is advanced to pump spent dialysate solution from the pump chamber **138B** to the drain or drain receptacle, and vice versa.

[0060] To begin the patient fill phase, the inflatable members **142** are configured to create an open fluid flow path between the pump chamber **138A** and the heater bag line **128**, and then the piston **133A** is retracted, as shown in FIG. **9F**, to draw warm dialysate from the heater bag **124** to the pump chamber **138A**. The warm dialysate travels from the heater bag **124** through the heater bag line **128** and into the pump chamber via the port **185A**.

[0061] The warm dialysate is then delivered to the peritoneal cavity of the patient via the patient line **130** by configuring the inflatable members **142** to create an open fluid flow path between the pump chamber **138A** and the patient line **130**, and then the piston **133A** is advanced, as shown in FIG. **9G**, to pump warm dialysate to the patient. The warm dialysate exits the pump chamber **138A** via the port **187A** and travels through the pressure sensing chamber **163A** to the patient line **130** before reaching the peritoneal cavity of the patient. The pressure sensor **151A** monitors the fluid pressure in the pressure sensing chamber **163A**, which is approximately equal to the fluid pressure in the pump chamber **138A**, during this process.

[0062] During the patient fill phase of the treatment, the pistons **133A**, **133B** are typically alternately operated such that the piston **133A** is retracted to draw warm dialysate into the pump chamber **138A** from the heater bag **124** while the piston **133B** is advanced to pump warm dialysate from the pump chamber **138B** to the patient and vice versa. When the desired volume of dialysate has been pumped to the patient, the machine **102** transitions from the patient fill phase to a dwell phase. During the dwell phase, the dialysate is allowed to sit within the peritoneal cavity of the patient for a long period of time.

[0063] During the dwell phase (e.g., a period of time referred to as the dwell period), toxins cross the peritoneum of the patient into the dialysate from the patient's blood. As

the dialysate dwells within the patient, the PD machine **102** prepares fresh dialysate for delivery to the patient in a subsequent cycle. In particular, the PD machine **102** pumps fresh dialysate from one of the four full dialysate bags **122** into the heater bag **124** for heating. To do this, the pump of the PD machine **102** is activated to cause the pistons **133A**, **133B** to reciprocate and certain inflatable members **142** of the PD machine **102** are inflated to cause the dialysate to be drawn into the fluid pump chambers **138A**, **138B** of the cassette **112** from the selected dialysate bag **122** via its associated line **126**. The dialysate is then pumped from the fluid pump chambers **138A**, **138B** to the heater bag **124** via the heater bag line **128**.

[0064] After the dialysate has dwelled in the patient for the desired period of time, the spent dialysate is pumped from the patient to the drain line **132** in the manner described above. The heated dialysate is then pumped from the heater bag **124** to the patient where it dwells for a desired period of time. These steps are repeated with the dialysate from two of the three remaining dialysate bags **122**. The dialysate from the last dialysate bag **122** is typically delivered to the patient and left in the patient until the subsequent PD treatment.

[0065] After completion of the PD treatment, the pistons **133A**, **133B** are retracted in a manner to disconnect the piston heads **134A**, **134B** from the dome-shaped fastening members **161A**, **161B** of the cassette. The door **108** of the PD machine **102** is then opened and the cassette **112** is removed from the cassette compartment **114** and discarded.

[0066] FIG. **10** illustrates a path between the patient and the PD machine **102** when the patient is receiving a PD treatment, in accordance with some embodiments. As depicted in FIG. **10**, a proximal end of the patient line **130** is connected to the cassette **112** that is installed in the PD machine **102**. A distal end of the patient line **130** is connected to the patient's abdomen **1006** via a catheter **1002**. The catheter **1002** is connected to the patient line via a port **1004**. In some embodiments, the patient line **130** can be a hollow tube formed from distensible and/or flexible material that is at least partially distended by operating pressures in the PD machine **102**. In other words, fluid pressure causes the outer walls of the hollow tube to expand radially, thereby enabling the fluid to flow through the center of the tube. For example, in some embodiments, the patient line **130** can be made of an elastomeric material such as a polymer that expands

in response to positive operating pressures in the fluid caused by the pumping action of the PD machine **102**. The patient line **130**, the port **1004**, and the catheter **1002** are sometimes referred to as the patient line-catheter conduit, or simply conduit.

[0067] It will be appreciated that, during use, at least one of the pump chambers **138A**, **138B** and pressure sensing chambers **163A**, **163B** of the cassette **112** are fluidly coupled to the proximal end of the patient line **130** in order to induce fluid (e.g., dialysate solution) to flow through the patient line **130** in response to movement of the pistons **133A**, **133B**. The pressure sensors **151A**, **151B** can continuously monitor the fluid pressure in the corresponding pressure sensing chambers **163A**, **163B**. The signal generated by the pressure sensors **151A**, **151B** is indicative of the magnitude and direction of the fluid flow into or out of the pump chambers **138A**, **138B** and, due to a particular configuration of the inflatable members **142**, can be indicative of the fluid flow through the patient line **130**, drain line **132**, dialysate bag lines **126** (not explicitly shown), or heater bag line **128** (not explicitly shown).

[0068] As depicted in FIG. **10**, a proximal end of the drain line **132** is connected to the cassette **112**, and a distal end of the drain line **132** is connected to a drain **1010** or a drain receptacle such as a bag, tub, or other receptacle capable of holding fluid. In some embodiments, the drain line **132** can be a hollow tube formed from distensible and/or flexible material that is at least partially distended by operating pressures in the PD machine **102**. In some embodiments, the drain line **132** can be made of an elastomeric material such as a polymer that expands in response to positive operating pressures in the fluid caused by the pumping action of the PD machine **102**. It will be appreciated that the distal end of the drain line **132** can be open to the air in order to promote fluid discharge into the drain **1010**. Consequently, when fluid flow is unobstructed by occlusions in the drain line **132**, the operating pressures in the drain line **132** can be less than the operating pressures in the patient line **130** due to the lower resistance at the distal end of the drain line compared to the distal end of the patient line **130**. In some embodiments, the drain line **132** can include a one-way valve, such as a check valve, that prevents backflow of fluid from the drain **1010** to the cassette **112**. The one-way valve can also prevent air in the drain line from being introduced into the cassette **112**, which can decrease the reliability of readings of the pressure sensors **151A**, **151B**.

[0069] During a PD treatment cycle, an occlusion or blockage can be introduced at different locations in the conduit. For example, the patient line **130** can become pinched or kinked. In addition, pores or ports in the catheter **1002** can become blocked (e.g., clogged with omental fat or other body tissues), or the patient line **130** can develop an internal blockage (e.g., as omental fat moves through the catheter **1002** and port **1004** and is trapped inside the patient line **130**).

[0070] FIGS. **11A - 11C** illustrate a patient line **130** with various levels of occlusion, in accordance with some embodiments. As depicted in FIG. **11A**, during normal operation, the patient line **130** is fully distended allowing fluid to flow freely in the hollow area **1104** between the walls **1102** of the patient line **130**. There is no blockage in the patient line **130**, and the rate of fluid flow is dependent on the pressure differential between the proximal end and the distal end of the patient line **130**. The magnitude of the fluid flow (e.g., the flow rate) is depicted by the length of the arrow shown in the hollow area **1104**. In some embodiments, the cross-sectional area of the hollow area **1104** is circular due to a constant thickness of the walls **1102** of the patient line **130** around an axis of the patient line **130** (e.g., symmetrical around the axis).

[0071] As depicted in FIG. **11B**, the patient line **130** can become pinched, causing a partial occlusion in the patient line **130**. For example, the patient can roll over onto the patient line **130**, compressing the walls **1102** of the patient line **130** between the patient and a bed or other surface. Alternatively, the patient can set an object, like a book, on top of the patient line **130** where the weight of the object causes a partial collapse of the walls **1102**. As the patient line **130** is pinched, a cross-sectional area of the hollow area **1104** is reduced and changes in shape from circular to oval. Fluid flow is reduced through the smaller cross-sectional area of the hollow area **1104**, and a pressure drop is induced across the occluded section of the patient line **130**.

[0072] As depicted in FIG. **11C**, the patient line **130** can become pinched, causing a full occlusion in the patient line **130**. While the partial occlusion shown in FIG. **11B** restricts but does not fully stop fluid flow through the patient line **130**, in some cases the amount of the obstruction can be severe enough to fully block fluid flow through the patient line **130**. The cross-section area of the hollow area **1104** can be reduced to zero. Furthermore, suction on the proximal side of the occlusion induced by the pumping action of the pistons **133A**, **133B** can further fortify the occlusion as the pressure in the

proximal side of the patient line **130** drops below atmospheric pressure on the outside of the patient line **130**, where atmospheric pressure applies a force on the walls **1002** of the patient line **130** that reinforces the pinching action.

[0073] Although FIGS. **11A – 11C** illustrate a pinch in the patient line **130**, similar effects are caused due to a kink where the patient line **130** is bent and the walls **1102** collapse when the bend radius is too severe. A kinked line can also result in a partial occlusion or a full occlusion, depending on the severity of the bend radius at a particular location of the patient line **130**.

[0074] The PD machine **102** is configured to adjust the operating parameters of the PD machine **102** in an attempt to clear the occlusion and/or to modulate the flow in the patient line **130** to avoid an overpressure condition. In some embodiments, the control unit **139** can be configured to provide an alert indicating that an occlusion has been detected. For example, a visual, tactile, and/or audible alert can be directed to the patient (e.g., to make the patient aware of the condition and/or to wake the patient if the patient is asleep during treatment). In some embodiments, the patient can be alerted multiple times with the severity of the alert increasing over time. For example, a volume of the audible alert can be increased over a period of time or a visual alert (e.g., a blinking light) can be changed to an audible alert after a period of time.

[0075] In various embodiments, the PD machine **102** can be configured to automatically attempt to clear the occlusion prior to alerting the patient to the issue. In general, reducing the number of alerts and/or the requirement for a patient to clear an alarm is desirable where the issue can be resolved automatically. In order to determine an appropriate response to a detected condition, the PD machine **102** is configured to ascertain the type of occlusion that is present. In some embodiments, the type of occlusion can be inferred based on the location of the occlusion in the conduit. For example, an occlusion in the conduit at a location associated with the catheter **1002** likely means that the ports of the catheter **1002** are clogged or there is a buildup of fat or other tissue in the catheter **1002**. In contrast, an occlusion in the conduit at a location associated with the patient line **130** likely means that the patient line **130** is pinched or kinked.

[0076] One technique for measuring the location of the occlusion is to monitor and measure a change in pressure in the patient line **130** as fluid is pumped into or suctioned

out of the proximal end of the patient line **130**. When there is a full occlusion in the patient line **130**, the patient line **130** can be modeled as a cylindrical pressure vessel where the diameter of the cylinder is equal to the inner diameter of the patient line **130**. The ratio of the change in volume of the fluid in the line to the change in pressure can be used to infer a length of the pressure vessel and, therefore, a proximate location of the occlusion in the patient line **130**. In conventional PD machines **102**, when an occlusion is detected in the patient line **130** while the dialysate solution is being drained from the patient's peritoneal cavity, the PD machine **102** can be configured to reverse the flow in the patient line **130** to attempt to clear the occlusion and, potentially, measure the location of the occlusion (e.g., using the technique discussed above). The increase in fluid pressure in the proximal end of the patient line **130** can sometimes cure the condition that caused the occlusion, such as by forcing the patient line **130** to be unkinked or expelling the obstruction back into the peritoneal cavity of the patient. Even if the occlusion remains, the amount of fluid and the pressure increase can provide information to the PD machine **102** about the location of the possible occlusion to provide that information to the patient.

[0077] However, reversing the flow of fluid back into the patient is not ideal. First, the dialysate solution being drained from the patient contains waste products that are being removed via the PD treatment. The PD machine **102** should avoid re-introducing the effluent dialysate (e.g., dialysate solution plus waste products) into the patient to prevent these waste products from remaining in the peritoneal cavity after the PD treatment is complete. Second, reversing the flow of the fluid increases the time to drain the patient's peritoneal cavity to prepare for the next PD cycle. Decreasing the total length of the PD treatment by minimizing the PD cycle time is important for a patient's mobility as they can disconnect the patient line **130** from the port **1004** sooner and be free to move on to other activities. Finally, the occlusion might not have the same characteristics when the fluid is flowing in one direction versus the other direction. For example, the occlusion might be located at the connection between the port **1004** and the patient line **130** where foreign objects cannot flow through the orifice at the connection but can move inside the catheter **1002**. In another example, a negative pressure differential in the patient line **130** compared to the atmospheric pressure might fully close the hollow area **1004** of a kinked line, but a positive pressure differential may at least partially open the hollow area **1004** at the location of the kink. Consequently,

pumping fluid back into the patient line **130** in response to detecting a possible occlusion may not be the preferred response of the PD machine **102**.

[0078] FIG. **12** is a flow diagram of a method **1200** for responding to a potential occlusion of the patient line during PD treatment, in accordance with some embodiments. It will be appreciated that the method **1200** is described as being performed by the PD system **100**. More specifically, the various steps described below can be implemented by a processor, such as the control unit **139** of the PD machine **102**, configured to execute a number of instructions. However, it will be appreciated that the method **1200** can be performed by any PD machine configured to drain fluid from a peritoneal cavity of a patient during a PD cycle. In various embodiments, the method **1200** can be implemented using hardware, software executed by a general purpose processor configured to control a specialized apparatus such as a PD machine, or a combination of hardware and software.

[0079] At step **1202**, a drain phase of a PD cycle is initiated. In some embodiments, the control unit **139** includes a timer that tracks a period of time that a dialysate solution has been contained (i.e., dwelled) in a peritoneal cavity of a patient. The processor compares the period of time tracked by the timer to an operating parameter associated with the PD cycle referred to as a dwell time parameter. If the period of time is greater than or equal to the dwell time parameter, then the drain phase of the PD cycle is initiated.

[0080] In some embodiments, the dwell time parameter can be configured manually using the touch screen display **118** and/or the control panel **120**. In other embodiments, the dwell time parameter can be set automatically based on prescription information entered by a physician on a network-connected terminal (e.g., a web-based portal of a service maintained by a service provider such as a manufacturer of the PD machine **102**) and transmitted to a server. The server can communicate the prescription information to a network interface of the PD machine **102**; the processor is then configured to parse the prescription information and set the dwell time.

[0081] In yet other embodiments, a patient or caregiver can manually initiate the drain phase of the PD cycle using the touch screen display **118** and/or the control panel **120**. This functionality enables a manual override of the dwell time parameter during a specific PD cycle to allow for immediate draining of the patient's peritoneal cavity.

[0082] At step **1204**, a low fluid flow condition is detected. Normal fluid flow of effluent dialysate from the peritoneal cavity to the drain **1010** can be on the order of 100-200 mL/min. A slow flow rate can be defined as, e.g., 50 mL/min and a low flow rate can be defined as, e.g., 30 mL/min. A low fluid flow condition can refer to total volume of fluid extracted from the patient during the drain phase of the PD cycle, a flow rate per unit time, or an instantaneous volume of fluid pulled into a pump chamber **138A**, **138B** of the cassette **112** during one or more strokes of the pistons **133A**, **133B** as compared against a threshold value. The low fluid flow condition can be indicative of, among other causes, an occlusion in the patient line **130**.

[0083] FIG. **13** illustrates a method **1300** for detecting a low fluid flow condition, in accordance with some embodiments. The method **1300** can be performed as part of step **1204** of the method **1200** of FIG. **12**.

[0084] At step **1302**, fluid flow is monitored during a drain phase of a PD cycle. In some embodiments, a fluid pressure signal is tracked by the control unit **139** during each stroke of the pistons **133A**, **133B**. The fluid pressure signal can refer to a plurality of digital samples of an analog signal, sampled discretely at a particular sampling frequency. In addition to the fluid pressure signal, the control unit **139** can estimate a fluid volume in each of the pump chambers **138A**, **138B** at the end of each stroke.

[0085] In one embodiment, the control unit **139** uses the fluid pressure signal to estimate the fluid volume in each of the pump chambers **138A**, **138B**. For example, in reference to the first pump chamber **138A**, as the piston **133A** is retracted into the piston access port **136A** fluid is drawn into the first pump chamber **138A**. However, if fluid flow is restricted into the first pump chamber **138A** and the piston **133A** continues to retract, thereby increasing the volume of the first pump chamber **138A**, the fluid pressure in the first pump chamber **138A** will decrease and/or the membrane **140** or dome-shaped fastening member **161A** will be decoupled from the surface of the piston head **134A**. At the end of the full retraction stroke, the piston **133A** can be moved forward toward the cassette **112** and the fluid pressure signal can be monitored. The position of the piston head **133A** at a point where the fluid pressure begins to increase in the pressure sensing chamber **163A**, which is fluidly coupled with the pump chamber **138A**, can be used to infer the fluid volume in the pump chamber **138A** due to the fluid being incompressible. Because air is compressible, the rate of change in the fluid pressure in the pump chamber **138A** will change drastically when the volume of the pump

chamber **138A** is reduced below the volume of fluid in the pump chamber **138A** in the case where there is air in the system. By analyzing the fluid pressure signal, the control unit **139** can infer the fluid volume in the pump chamber **138A** and calculate the flow rate by comparing the total volume of fluid passing through the pump chamber **138A** with a cycle time of the pumping mechanism.

[0086] For example, a volume of the pump chamber **138A** over the course of a full stroke of the piston **133A** can change from, e.g., < 0.1 mL to ~ 2.0 mL. It will be appreciated that the volumes given here are approximate and can vary based on the design of the cassette **112** or the length of the stroke of the piston **133A**. Thus, each retraction stroke of the piston **133A** from fully extended to fully retracted can pull a volume of fluid into the pump chamber **138A** that matches a difference between the maximum volume of the pump chamber **138A** and the minimum volume of the pump chamber **138A**. In this example, the volume of fluid pulled into the pump chamber can be approximately 1.9 - 2.0 mL.

[0087] As depicted in FIG. **13**, the flow of method **1300** includes multiple branches that can operate in parallel. In other words, the control unit **139** can execute multiple processes either sequentially, where the control unit **139** processes the different branches in a time division multiplexed manner, as needed, or in parallel using, e.g., a multi-core processor.

[0088] In a first branch of the flow of method **1300**, at step **1304**, the control unit **139** determines whether a total fluid volume withdrawn from the patient line **130** after a time, t , is less than a threshold volume. In some embodiments, different low fluid flow conditions are defined at step **1304** that utilize different criteria. In one embodiment, the first low fluid flow condition can be met when a total volume of fluid drained from the peritoneal cavity during the drain phase of the PD cycle is less than 35% of a volume of dialysate inserted into the peritoneal cavity during a fill phase of the PD cycle after at least half (e.g., 50%) of an expected drain period has elapsed. The expected drain period can be estimated based on the amount of dialysate pumped into the patient's peritoneal cavity during the fill phase of the PD cycle or at the end of the last PD treatment, in the case of the initial drain phase of the PD treatment. In another embodiment, the first low fluid flow condition can be met when a total volume of fluid drained from the peritoneal cavity during the drain phase of the PD cycle is less than 70% of a volume of dialysate inserted into the peritoneal cavity during a fill phase of the PD cycle after at least an expected drain period (e.g., 100% of the expected drain period) has elapsed.

[0089] In some embodiments, the first low fluid flow condition can be met when a total volume of fluid drained from the peritoneal cavity during the drain phase of the PD cycle is less than 35% of a volume of dialysate inserted into the peritoneal cavity during a fill phase of the PD cycle after at least half of an expected drain period has elapsed or a total volume of fluid drained from the peritoneal cavity during the drain phase of the PD cycle is less than 70% of a volume of dialysate inserted into the peritoneal cavity during a fill phase of the PD cycle after at least an expected drain period has elapsed. It will be appreciated that multiple criteria can be defined at any number of points in time throughout the expected drain period or even beyond the expected drain period (e.g., if the drain phase takes longer than expected due to unusual low flow rates).

[0090] If the total fluid volume withdrawn from the patient line **130** after a time, t , is not less than the threshold volume, then the method **1300** returns to step **1302** and continues to monitor fluid flow during normal operation of the drain phase of the PD cycle. However, if the total fluid volume withdrawn from the patient line **130** after a time, t , is less than the threshold volume, then the method proceeds to step **1306**, where the control unit **139** determines whether the current fluid flow rate is less than a threshold fluid flow rate. In some embodiments, the fluid flow rate is given in units of volume per unit time, such as milliliters per minute (mL/min), and the threshold fluid flow rate is set at approximately 30 milliliters per minute (mL/min). It will be appreciated that different embodiments can set the threshold fluid flow rate to be greater or less than 30 mL/min.

[0091] In some embodiments, the fluid flow rate is determined by measuring the volume of fluid drawn into the pump chamber(s) **138A**, **138B** during a last retraction stroke of the piston(s) **133A**, **133B**. The volume of fluid is then divided by a cycle time for both a retraction stroke (to pull fluid into the pump chamber(s) **138A**, **138B**) and an extension stroke (to push fluid out of the pump chamber(s) **138A**, **138B** and towards the drain line **132**). The cycle time can be measured by a timer. It will be appreciated that, where multiple pistons operate concurrently, the cycle times for one piston can overlap the cycle times for another complementary piston, and the total cycle time is calculated as the total time elapsed while all pistons complete one stroke.

[0092] In other embodiments, the fluid flow rate is calculated as a moving average over the last x number of piston cycles, where a piston cycle refers to the total time to perform a retraction stroke followed by an extension stroke for one or more pistons, including any dwell

time to, e.g., estimate a volume of fluid drawn into the pump chamber(s) **138A**, **138B** between the retraction stroke and the extension stroke. Typical fluid flow rates during normal operation are between 100-200 mL/min and cycle times can be on the order of 500 – 2000 milliseconds. For example, the fluid flow rate can be calculated as the average flow rate over the last 5 piston cycles by summing the volume of fluid in the pump chamber(s) **138A**, **138B** after each of the 5 retraction strokes and dividing by the time to complete all 5 piston cycles.

[0093] If the current fluid flow rate is not less than the threshold fluid flow rate, then the method **1300** returns to step **1302** and continues to monitor fluid flow during normal operation of the drain phase of the PD cycle. However, if the current fluid flow rate is less than the threshold fluid flow rate, then the method proceeds to step **1312**, where the low fluid flow condition is detected and a soft alarm is set.

[0094] Returning now to step **1302**, the second branch of the flow of method **1300** is described with reference to step **1308**, where the control unit **139** determines whether the current fluid flow rate is less than a threshold fluid flow rate for the last n minutes. It will be appreciated that the calculation in step **1308** is different in scope than the calculation in step **1306**. For example, the current flow rate can refer to an instantaneous fluid flow rate based on as small as a one or more (e.g., 5) strokes of the piston(s) **133A**, **133B** after a total elapsed time of a number of seconds (e.g., less than 10 seconds), whereas the condition set forth in step **1308** requires a sustained fluid flow rate below the threshold value for a set period of time, such as 3 minutes, which can be much longer than the duration for the calculation of the instantaneous fluid flow rate.

[0095] In an embodiment, the threshold fluid flow rate is approximately 30 mL/min. It will be appreciated that the threshold fluid flow rate is not required to be the same as the threshold fluid flow rate of step **1306**. For example, step **1308** could utilize a slow fluid flow rate of 50 mL/min whereas step **1306** could use a low fluid flow rate of 30 mL/min. In other words, due to lengthened time that the fluid flow rate must be sustained below the threshold value, a relaxed threshold value can be implemented.

[0096] In some embodiments, step **1308** does not require the fluid flow rate to be sustained below the threshold fluid flow rate for the entire duration of the n minutes. In other words, as long as the average fluid flow rate over the n minutes is below the threshold fluid flow rate, the condition for step **1308** is met.

[0097] If the current fluid flow rate is not less than the threshold fluid flow rate for the last n minutes, then the method **1300** returns to step **1302** and continues to monitor fluid flow during normal operation of the drain phase of the PD cycle. However, if the current fluid flow rate is less than the threshold fluid flow rate for the last n minutes, then the method proceeds to step **1310**, where the control unit **139** determines whether a drain exit criteria is met. The drain exit criteria refers to a set of one or more conditions or rules for terminating the drain phase of the PD cycle early. Examples of the drain exit criteria can include the existence of a hard alarm, an elapsed time of the drain phase of the PD cycle above a threshold time (e.g., 110% of expected drain period), or a total volume of dialysate drained from the patient above a threshold value based on a volume of dialysate pumped into the peritoneal cavity during a previous fill phase of the PD cycle.

[0098] If the drain exit criteria is met, then the method proceeds to step **1314**, where the drain phase of the PD cycle is terminated. In some embodiments, the PD treatment will continue with the next cycle. In some cases, such as the existence of a hard alarm, the PD treatment will stop temporarily while waiting for the patient or caregiver to service one or more alerts/alarms.

[0099] However, if at step **1310** the drain exit criteria is not met, then the method **1300** proceeds to step **1312**, where the low fluid flow condition is detected and a soft alarm is set. A more complete description of an alarm handling routine is described below in reference to FIG. 14.

[0100] Returning now to FIG. 12, at step **1204**, if the low fluid flow condition is not detected, the drain phase continues using the normal operating parameters, including operating the at least one pump, in one embodiment, at a first speed (e.g., linear speed) or first rate (e.g., cycle time). However, if the low fluid flow condition is detected, then, at step **1206**, operating parameters of the PD cycle are adjusted. In some embodiments, the operating parameters are adjusted to reduce a speed of the at least one pump from the first speed to a second speed that is less than the first speed. For example, if the pistons **133A**, **133B** are configured during normal operating conditions to change position at a speed of, e.g., 500 mils/second (0.5 inches per second), then the operating parameters can be adjusted to reduce the speed of the pistons to, e.g., 100 mils/second or 20% of the normal operating speed.

[0101] It will be appreciated that the speed of the pistons **133A**, **133B** may not be linear throughout the entire stroke, or can be different in the retraction stroke versus the extension stroke. In some embodiments, the operating parameters can be adjusted to change the motion profile of the pistons **133A**, **133B** such that reducing the speed of the pistons **133A**, **133B** refers to reducing the overall time to complete a retraction stroke rather than an instantaneous linear speed of the pistons **133A**, **133B** at a particular point in time. For example, in some embodiments, the speed of the pistons **133A**, **133B** can remain the same when comparing, e.g., the frequency of stepper motor steps sent to the motor drivers during a change in position of the pistons **133A**, **133B**. However, the total motion profile can be interrupted at multiple points during the retraction stroke (e.g., at 10% increments of the retraction stroke) where the stepper motor maintains a given position (e.g., dwells) in order to lengthen the overall time to complete the full retraction stroke.

[0102] In some embodiments, reducing the speed of the pistons **133A**, **133B** can refer to changing the gain values of, e.g., a proportional-integral-derivative (PID) controller such that the motion profile generated by the PID controller is less aggressive when compared to the initial gain values. In general, there are a variety of ways to adjust the operating parameters of a control system that affect the operation of the pumping mechanism to make the pumping action slower or less aggressive, thereby allowing a longer time for fluid to flow through the patient line **130** and into the pump chambers **138A**, **138B** in response to the drop in fluid pressure in the pump chambers **138A**, **138B** caused by the retracting pistons **133A**, **133B**.

[0103] At step **1208**, the control unit **139** determines whether the volume of fluid in the pump chambers **138A**, **138B** after each retraction stroke is less than a threshold fluid volume for the last n strokes. Again, the volume of fluid in the pump chambers **138A**, **138B** can be estimated using, e.g., the fluid pressure signal and/or the encoder signal. In one embodiment, the threshold fluid volume can be 1.5 mL and the number of strokes is at least 4 consecutive retraction strokes. It will be appreciated that measurement performed at step **1208** is reflective of the pumping mechanism operating at the reduced speed of the adjusted operating parameters and not the higher speed of the normal operating parameters.

[0104] If the volume of fluid is not less than a threshold fluid volume for the last n strokes, then the method **1200** returns to step **1204**, where the operating parameters are changed back to the normal operating parameters and the drain phase of the PD cycle continues until the next low fluid flow condition is detected. In other embodiments, the

method **1200** can return to step **1208** and continue to operate at the reduced speed using the adjusted operating parameters for a period of time (e.g., for a minute) or for a number of additional strokes (e.g., for 50 strokes) before returning to step **1204** if the condition at step **1208** is not satisfied during that time.

[0105] However, if the volume of fluid is less than a threshold fluid volume for the last n strokes, then the method **1200** proceeds to step **1210**, where the control unit **139** determines whether a drain exit criteria is met. Again, the drain exit criteria refers to a set of one or more conditions or rules for terminating the drain phase of the PD cycle early. If the drain exit criteria is met, then the method proceeds to step **1212**, where the drain phase of the PD cycle is terminated.

[0106] However, if, at step **1210**, the drain exit criteria is not met, then the method **1200** returns to step **1204**, where the operating parameters are changed back to the normal operating parameters and the drain phase of the PD cycle continues until the next low fluid flow condition is detected. In other embodiments, the method **1200** can return to step **1208** and continue to operate at the reduced speed using the adjusted operating parameters for a period of time (e.g., for a minute) or for a number of additional strokes (e.g., for 50 strokes) before returning to step **1204** if the condition at step **1208** is not satisfied during that time.

[0107] It will be appreciated that the terms “less than” or “greater than,” as used above, can encompass “less than or equal to” or “greater than or equal to,” respectively, and that the decision of whether the comparison is inclusive or exclusive of the threshold value is merely a design choice unless otherwise clearly contradicted by the context.

[0108] Furthermore, the methods **1200** and **1300** are described within the context of the control unit **139** of the PD machine **102**. However, in some embodiments, the methods **1200** and **1300** can be implemented, at least in part, by other processors or logic units in addition to or in lieu of the control unit **139**, such as a CPU, GPU, system-on-chip (SoC), embedded microcontroller, programmable logic controller, or an apparatus that incorporates such processor or logic units along with other digital or analog circuits on, e.g., a printed circuit board or other substrate.

[0109] FIG. **14** is a flow diagram of a method **1400** for handling soft alarms of the PD machine **102**, in accordance with some embodiments. It will be appreciated that the method **1400** is described as being performed by the PD system **100**. More specifically, the various steps described below can be implemented by a processor, such as the control

unit **139** of the PD machine **102**, configured to execute a number of instructions. However, it will be appreciated that the method **1400** can be performed by any PD machine configured to drain fluid from a peritoneal cavity of a patient during a PD cycle. In various embodiments, the method **1400** can be implemented using hardware, software executed by a general purpose processor configured to control a specialized apparatus such as a PD machine, or a combination of hardware and software.

[0110] At step **1402**, an indication of a soft alarm is received. In some embodiments, the control unit **139** can set a flag or call a routine when a soft alarm is set by a different process or routine, such as step **1312** of method **1300**. In response to the soft alarm being set, an alarm handling routine is initiated by, e.g., the control unit **139** or another processor.

[0111] At step **1404**, the control unit **139** determines whether a current priority of the soft alarm is equal to a maximum priority. As used herein, the priority can refer to a seriousness of the soft alarm and can be set, initially, by the routine that caused the soft alarm. In one embodiment, a low fluid flow condition causes the control unit **139** to set the soft alarm with a minimum priority.

[0112] If the current priority for the soft alarm is not equal to the maximum priority, then the method **1400** proceeds to step **1406**, where the control unit **139** determines whether a counter is greater than or equal to a threshold value. The counter is a mechanism for tracking how many times the soft alarm has been reset without alerting the patient or caregiver via a hard alarm, as will be described in more detail below. The initial value of the counter is zero.

[0113] If the counter is not greater than or equal to the threshold value, then the method **1400** proceeds to step **1408**, where the priority of the soft alarm is increased. In one embodiment, the soft alarm priority corresponds to a volume of an audible alert. For example, a minimum priority of 0 corresponds with a muted audible alert. A priority of 1 corresponds with a first volume of the audible alert, a priority of 2 corresponds with a second volume of the audible alert, and so forth up to the maximum volume of the audible alert. In some embodiments, the soft alarm priority corresponds to an alert mode. As used herein, an alert mode can refer to operating parameters for one or more feedback mechanisms that alert the patient or caregiver to an alarm. For example, a first alert mode can refer to a visual cue alone such as a LED located on the PD machine or a message displayed on the touch screen display **118**. A second alert mode can refer to both the visual cue and a tactile feedback such as a vibrator motor. A third alert mode can refer to the visual cue and tactile feedback in

combination with an audible alert at low volume, and a fourth alert mode can refer to the visual cue and tactile feedback in combination with an audible alert at high volume.

[0114] In some embodiments, in response to an increase in priority of the soft alarm, the control unit **139** can operate one or more components of the PD machine **102** to provide the visual cues, tactile feedback, or audible alerts to the patient or caregiver. For example, the control unit **139** can cause a sound such as a beep or audio clip to be played via a speaker of the PD machine **102**. The sound can be repeated periodically while the soft alarm is set. In some embodiments, different sounds or audio files can be played depending on the priority of the soft alarm. For example, a short beep can be played for low priority soft alarms whereas a language alert can be played for high priority soft alarms.

[0115] At step **1410**, the control unit **139** waits for a delay time. In some embodiments, the delay time is at least 60 seconds. During the delay time, the drain phase of the PD cycle can continue and is not interrupted by the soft alarm.

[0116] At the end of the delay time, the method **1400** proceeds to step **1412**, where the control unit **139** determines whether the next retraction stroke of the pistons **133A**, **133B** is a full stroke. As used herein, a full stroke can refer to a volume of fluid in the pump chambers **138A**, **138B** that is greater than a threshold volume. For example, if the maximum volume of the pump chambers **138A**, **138B** at full retraction of the pistons **133A**, **133B** is 2.0 mL, then the threshold value can be, e.g., in the range of 1.5 - 1.9 mL.

[0117] If the next retraction stroke is a full stroke, then, at step **1414**, the soft alarm is reset and the counter value is incremented. The method **1400** then terminates and the drain phase of the PD cycle continues. It will be appreciated that the counter value counts how many times the soft alarm is triggered and then reset if the full stroke is achieved. The counter value is essentially used to trigger a hard alarm when the flow rate fluctuates too many times because the corrective action of the PD machine **102** is not curing the low fluid flow condition.

[0118] Returning to step **1412**, if the next retraction stroke is not a full stroke, then the method **1400** returns to step **1404**, where the soft alarm priority is compared against the maximum priority value. If, at step **1404**, the soft alarm priority is equal to the maximum priority, meaning the soft alarm priority has been incremented one or more times at step **1408** before being reset, then the method **1400** proceeds to step **1416**, where a hard alarm is set and the soft alarm is reset. The hard alarm can refer to an alarm that meets one of the drain exit

criteria discussed above. In some embodiments, setting the hard alarm will immediately cause the drain phase of the PD cycle to stop until the patient or caregiver manually clears or resets the hard alarm.

[0119] Returning to step **1406**, if the counter value is greater than or equal to the threshold value, then the method **1400** also proceeds to step **1416**. Again, while the criteria of step **1404** requires the priority of a particular soft alarm to be escalated without reaching a full stroke of the pistons **133A**, **133B** up to the maximum priority value in order to set a hard alarm, the criteria of step **1406** merely requires a number of soft alarms to be set and then reset, thereby indicating an intermittent low fluid flow condition that is at least partially alleviated by the corrective action of the PD machine **102**.

[0120] In one embodiment, the maximum priority is equal to 7 and the soft alarm priority can be increased from priority values 1, 3, and 7, in increasing order, over the course of 3 minutes corresponding to a delay time of 60 seconds. In another embodiment, the threshold value for the counter is equal to 3 and the number of times a soft alarm can be set and reset is equal to 3 before a hard alarm is triggered at the next occurrence of a soft alarm. In other embodiments, these parameters can be adjusted to change how aggressively soft alarms are escalated into a hard alarm.

[0121] FIG. **15** illustrates an exemplary computer system **1500**, in accordance with some embodiments. It will be appreciated that, in various embodiments, the control unit **139** can be implemented, at least in part, to include the components of the computer system **1500**. The processor **1510** can execute instructions that cause the computer system **1500** to implement the functionality of the control unit **139**, as described above.

[0122] As depicted in FIG. **15**, the system **1500** includes a processor **1510**, a volatile memory **1520**, a non-volatile storage **1530**, and one or more input/output (I/O) devices **1540**. Each of the components **1510**, **1520**, **1530**, and **1540** can be interconnected, for example, using a system bus **1550** to enable communications between the components. The processor **1510** is capable of processing instructions for execution within the system **1500**. The processor **1510** can be a single-threaded processor, a multi-threaded processor, a vector processor that implements a single-instruction, multiple data (SIMD) architecture, a quantum processor, or the like. The processor **1510** is capable of processing instruction stored in the non-volatile memory **1520**. In some embodiments, the non-volatile memory **1520** is a dynamic random access memory (DRAM). The instructions can be loaded into the volatile

memory **1520** from the non-volatile storage **1530**. In some embodiments, the non-volatile storage **1530** can comprise a flash memory such as an EEPROM. In other embodiments, the non-volatile storage **1530** can comprise a hard disk drive (HDD), solid state drive (SSD), or other types of non-volatile media. The processor **1510** is configured to execute the instructions, which cause the PD machine **102** to carry out the various functionality described above.

[0123] In some embodiments, the memory **1520** stores information for operation of the PD machine **102**. For example, the operating parameters can be stored in the memory **1520**. The processor **1510** can read the values of the operating parameters from the memory **1520** and then adjust the operation of the PD machine **102** accordingly. For example, a speed of the pistons **133A**, **133B** can be stored in or written to the memory **1520** and read from the memory **1520**. The speed is then used to control signals transmitted to the stepper motor drivers.

[0124] The I/O device(s) **1540** provides input and/or output interfaces for the system **1500**. In some embodiments, the I/O device(s) **1540** include a network interface controller (NIC) that enables the system **1500** to communicate with other devices over a network, such as a local area network (LAN) or a wide area network (WAN) such as the Internet. In some embodiments, the non-volatile storage **1530** can include both local and remote computer readable media. The remote computer readable media can refer to a network storage device such as a storage area network (SAN) or a cloud-based storage service. The I/O device(s) **1540** can also include, but are not limited to, a serial communication device (e.g., RS-232 port, USB host, etc.), a wireless interface device (e.g., a transceiver conforming to Wi-Fi or cellular communication protocols), a sensor interface controller, a video controller (e.g., a graphics card), or the like.

[0125] It will be appreciated that the system **1500** is merely one exemplary computer architecture and that the control unit **139** or other processing devices can include various modifications such as additional components in lieu of or in addition to the components shown in FIG. **15**. For example, in some embodiments, the control unit **139** can be implemented as a system-on-chip (SoC) that includes a primary integrated circuit die containing one or more CPU core, one or more GPU cores, a memory management unit, analog domain logic and the like coupled to a volatile memory such as one or more SDRAM integrated circuit dies stacked on top of the primary integrated circuit dies and connected via

wire bonds, micro ball arrays, and the like in a single package (e.g., chip). The chip can be included in a chipset that includes additional chips providing the I/O device **1540** functionality when connected to the SoC via a printed circuit board.

[0126] FIGS. **16A-16F** illustrate pressure sensor signals during various operations of the PD system **100**, in accordance with some embodiments. FIGS. **16A** and **16B** depict the pressure sensor signal generated during normal operation of a drain phase of a PD cycle with the patient line **130** open (i.e., not occluded). It will be appreciated that the vertical axis shows millibars of pressure relative to atmospheric pressure and the horizontal axis shows time. The horizontal axis is not labeled as the time period for the charts vary. As shown in FIG. **16A**, the time period spans approximately 150 seconds for a high speed operation and the steady state pressure while draining effluent dialysate from the patient is approximately -100 mbar. As shown in FIG. **16B**, the time period spans approximately 500 seconds for a low speed operation and the steady state pressure while draining effluent dialysate from the patient is approximately -40 mbar.

[0127] FIGS. **16C** and **16D** depict the pressure sensor signal generated during normal operation of a drain phase of a PD cycle with the patient line **130** clamped (i.e., fully occluded). The time periods for both charts span approximately 60 seconds. In both cases, the negative pressure differential builds up until the pressure differential reaches a maximum at approximately -200 mbar. It will be appreciated that due to the occlusion, the pressure sensor signal is similar for both the high speed operation and the low speed operation as the pumping mechanism tries and fails to pump effluent dialysate from the patient's abdomen **1006** through the patient line **130**. The PD system **100** (e.g., the control unit **139**) can detect this negative pressure differential and the low fluid flow condition to infer that there may be an occlusion of the patient line **130**.

[0128] FIGS. **16E** and **16F** depict the pressure sensor signal generated during normal operation of a drain phase of a PD cycle with the patient line **130** partially open (i.e., partially occluded). The time periods for the high speed operation spans approximately 150 seconds and the time period for the low speed operation spans approximately 500 seconds. In both cases, the negative pressure differential reaches a steady state due to the partial occlusion. However, the pressure differential in the patient line **130** during the low speed operation (e.g., ~-40 mbars) is nearly identical to the pressure differential in the patient line **130** when the patient line is not occluded. In other words, the slower operation permits enough fluid to

flow through the restricted patient line in order to fill the pump chambers **138A**, **138B** with fluid during a full stroke of the pistons **133A**, **133B**. In contrast, the pressure differential in the patient line **130** during the high speed operation (e.g., ~-150 mbars) is greater than the pressure differential in the patient line **130** when the patient line is not occluded, and this is indicative of too little time for fluid to fill the pump chambers **138A**, **138B** during each stroke of the pistons **133A**, **133B**. In other words, the restricted flow cannot keep up with the rate of the pumps. In such cases, there is a failure mode where the negative pressure differential can cause a separation of the piston heads **134A**, **134B** with the rigid dome-shaped fastening members **161A**, **161B**. Consequently, a full stroke test (e.g., determining whether fluid volume in the pump chamber after a full stroke of the piston **133A**, **133B** is greater than a threshold value) during high speed operation could potentially fail whereas the full stroke test during low speed operation may pass due to the increased time for fluid to fill the pump chamber during a slower stroke.

[0129] The system and techniques described herein are discussed for illustrative purposes principally in connection with a particular type of PD cyler, for example a PD cyler having piston-based pumps and a heater tray used to batch heat dialysate in a heater bag. It is noted that the system and techniques described herein may be suitably used in connection with other types and configurations of dialysis machines involving the transmission of fluid to and from a patient via a patient line and for which patient line checks and occlusion detection would be beneficially performed. For example, the system and techniques described herein may be used in connection with a PD cyler using a different configuration and style of pump, such as a peristaltic pump, and may be used in connection with other types of dialysate heating arrangements, such as in-line heating arrangements.

[0130] It is noted that the techniques described herein may be embodied in executable instructions stored in a computer readable medium for use by or in connection with a processor-based instruction execution machine, system, apparatus, or device. It will be appreciated by those skilled in the art that, for some embodiments, various types of computer-readable media can be included for storing data. As used herein, a "computer-readable medium" includes one or more of any suitable media for storing the executable instructions of a computer program such that the instruction execution machine, system, apparatus, or device may read (or fetch) the instructions from the computer-readable medium and execute the instructions for carrying out the described embodiments. Suitable storage formats include one or more of an electronic, magnetic, optical, and electromagnetic format. A non-

exhaustive list of conventional exemplary computer-readable medium includes: a portable computer diskette; a random-access memory (RAM); a read-only memory (ROM); an erasable programmable read only memory (EPROM); a flash memory device; and optical storage devices, including a portable compact disc (CD), a portable digital video disc (DVD), and the like.

[0131] It should be understood that the arrangement of components illustrated in the attached Figures are for illustrative purposes and that other arrangements are possible. For example, one or more of the elements described herein may be realized, in whole or in part, as an electronic hardware component. Other elements may be implemented in software, hardware, or a combination of software and hardware. Moreover, some or all of these other elements may be combined, some may be omitted altogether, and additional components may be added while still achieving the functionality described herein. Thus, the subject matter described herein may be embodied in many different variations, and all such variations are contemplated to be within the scope of the claims.

[0132] To facilitate an understanding of the subject matter described herein, many aspects are described in terms of sequences of actions. It will be recognized by those skilled in the art that the various actions may be performed by specialized circuits or circuitry, by program instructions being executed by one or more processors, or by a combination of both. The description herein of any sequence of actions is not intended to imply that the specific order described for performing that sequence must be followed. All methods described herein may be performed in any suitable order unless otherwise indicated herein or otherwise clearly contradicted by context.

[0133] The use of the terms "a" and "an" and "the" and similar references in the context of describing the subject matter (particularly in the context of the following claims) are to be construed to cover both the singular and the plural, unless otherwise indicated herein or clearly contradicted by context. The use of the term "at least one" followed by a list of one or more items (for example, "at least one of A and B") is to be construed to mean one item selected from the listed items (A or B) or any combination of two or more of the listed items (A and B), unless otherwise indicated herein or clearly contradicted by context. Furthermore, the foregoing description is for the purpose of illustration only, and not for the purpose of limitation, as the scope of protection sought is defined by the claims as set forth hereinafter together with any equivalents thereof. The use of any and all examples, or exemplary

language (e.g., "such as") provided herein, is intended merely to better illustrate the subject matter and does not pose a limitation on the scope of the subject matter unless otherwise claimed. The use of the term "based on" and other like phrases indicating a condition for bringing about a result, both in the claims and in the written description, is not intended to foreclose any other conditions that bring about that result. No language in the specification should be construed as indicating any non-claimed element as essential to the practice of the invention as claimed.

CLAIMS

What is claimed is:

1. A peritoneal dialysis (PD) system, comprising:
 - at least one pump configured to provide or withdraw fluid from a line connected to a catheter inserted into a peritoneal cavity of a patient;
 - a cassette including at least one pump chamber and at least one pressure sensing chamber fluidly coupled to the at least one pump chamber, wherein the line is fluidly coupled to the at least one pump chamber; and
 - a processor configured to:
 - detect a low fluid flow condition during a phase of a PD cycle,
 - responsive to the low fluid flow condition, adjust operating parameters of the at least one pump to reduce a speed of the at least one pump from a first speed to a second speed that is less than the first speed; and
 - detect a low fluid volume condition while the at least one pump is operated at the second speed.
2. The PD system of claim 1, wherein the processor is configured to, after detecting the low fluid volume condition, perform one or more of:
 - trigger an alarm; or
 - terminate the phase of the PD cycle.
3. The PD system of claim 1, wherein detecting the low fluid flow condition comprises detecting that a fluid flow rate over a period of time is less than a threshold value.
4. The PD system of claim 3, wherein the threshold value is less than or equal to 30 milliliters per minute and the period of time is at least 5 minutes.
5. The PD system of claim 1, wherein the low fluid flow condition comprises determining that a total volume of fluid drained from the peritoneal cavity during a drain phase of the PD cycle is less than a threshold value after a period of time has elapsed, the period of time measured from the start of the drain phase of the PD cycle.

6. The PD system of claim 5, wherein the threshold value is equal to 35 percent of an expected drain volume and the period of time is 50 percent of an expected drain time.
7. The PD system of claim 5, wherein the threshold value is equal to 70 percent of an expected drain volume and the period of time is the expected drain time.
8. The PD system of claim 1, wherein detecting the low fluid volume condition comprises detecting that a volume of fluid that enters the pump chamber during a retraction stroke of a piston included in the at least one pump for a consecutive number of strokes at the second speed is less than a threshold volume of fluid.
9. The PD system of claim 8, wherein the consecutive number of strokes is equal to or greater than four strokes of the at least one pump and the threshold volume is less than or equal to 1.5 milliliters.
10. The PD system of claim 1, wherein the processor is further configured to determine that a drain exit criteria is met.
11. The PD system of claim 1, wherein the at least one pump comprises:
 - a first piston configured to move towards the cassette to decrease a volume of a first pump chamber of the at least one pump chamber and move away from the cassette to increase the volume of the first pump chamber of the at least one pump chamber; and
 - a second piston configured to move towards the cassette to decrease a volume of a second pump chamber of the at least one pump chamber and move away from the cassette to increase the volume of the second pump chamber of the at least one pump chamber,wherein a first side of the cassette is disposed proximate a cassette interface of a PD machine and a second side of the cassette is disposed proximate a door that applies a force to at least one region of the second side of the cassette to hold the cassette against the cassette interface.
12. The PD system of claim 11, the system further comprising:

a number of inflatable members configured to open a fluid path between the line and the at least one pump chamber.

13. A method of operating a peritoneal dialysis (PD) machine, the method comprising:
operating one or more pumps during a drain phase of a PD cycle to drain effluent dialysate from a peritoneal cavity of a patient fluidly coupled to the PD machine, wherein a distal end of a patient line is attached to a catheter inserted into the peritoneal cavity of the patient and a proximal end of the patient line is attached to a port of the PD machine;
detecting a low fluid flow condition during the drain phase;
adjusting, responsive to the low fluid flow condition, operating parameters of the one or more pumps to reduce an expected flow rate through the patient line; and
detecting, after adjusting the operating parameters to reduce the expected flow rate, a low fluid volume condition.
14. The method of claim 13, further comprising, after detecting the low fluid volume condition, performing one or more of:
triggering an alarm; or
terminating the drain phase of the PD cycle.
15. The method of claim 13, wherein the low fluid flow condition comprises detecting that a fluid flow rate over a period of time is less than a threshold value.
16. The method of claim 13, wherein the low fluid flow condition comprises determining that a total volume of fluid drained from the peritoneal cavity during the drain phase of the PD cycle is less than a threshold value after a period of time has elapsed, the period of time measured from the start of the drain phase of the PD cycle.
17. The method of claim 13, wherein detecting the low fluid volume condition comprises detecting, for at least a consecutive number of retraction strokes of a piston for at least one pump of the one or more pumps operated in accordance with the adjusted operating parameters, that a volume of fluid that enters a pump chamber is less than a threshold volume of fluid.

18. The method of claim 17, wherein the consecutive number of strokes is equal to or greater than four strokes of the at least one pumping mechanism.
19. The method of claim 13, further comprising, prior to terminating the drain phase of the PD cycle, determining that a drain exit criteria is met.
20. A medical device for performing a peritoneal dialysis (PD) treatment, the medical device comprising:
 - a distensible medical tube having a proximal end connected to a port of the medical device; and
 - one or more pumps configured to direct a flow of fluid in the distensible medical tube;
 - a pressure sensor disposed at the proximal end of the distensible medical tube, the pressure sensor configured to measure a fluid pressure in a pressure sensing chamber fluidly coupled to the distensible medical tube; and
 - a control unit configured to detect a low flow condition and perform a line check procedure to determine whether the distensible medical tube includes an occlusion, wherein the line check procedure comprises adjusting operating parameters of the one or more pumps while maintaining a direction of fluid flow in the distensible medical tube and monitoring a pressure sensor signal to detect a low fluid volume condition.
21. The medical device of claim 20, wherein the low fluid flow condition comprises:
 - detecting that a fluid flow rate over a period of time is less than a threshold value; or
 - determining that a total volume of fluid drained from a peritoneal cavity during a drain phase of a PD cycle is less than a threshold value after a period of time has elapsed, the period of time measured from a start of the drain phase of the PD cycle.
22. The medical device of claim 20, wherein detecting the low fluid volume condition comprises detecting, for at least a consecutive number of retraction strokes of a piston for at least one pump of the one or more pumps operated in accordance with the adjusted operating

parameters, that a volume of fluid that enters a pump chamber is less than a threshold volume of fluid.

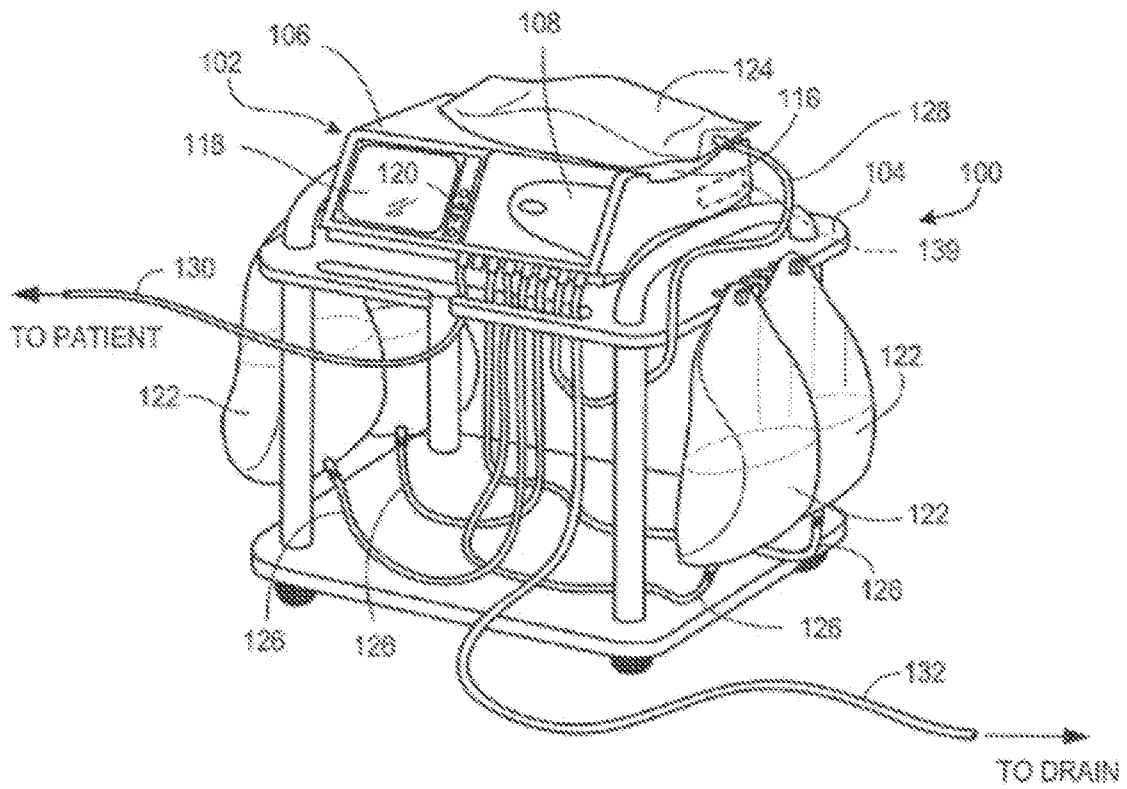

Fig. 1

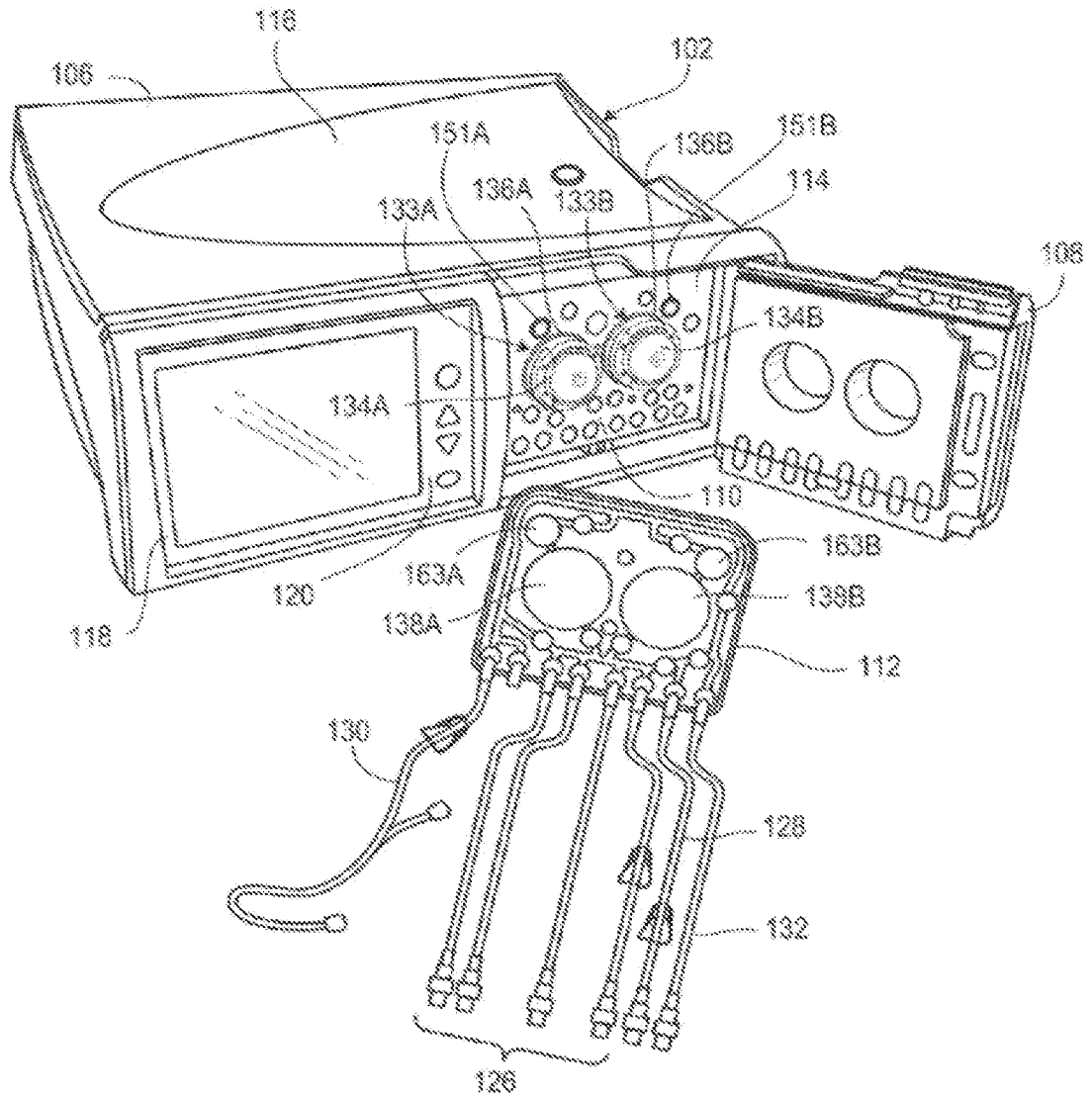

Fig. 2

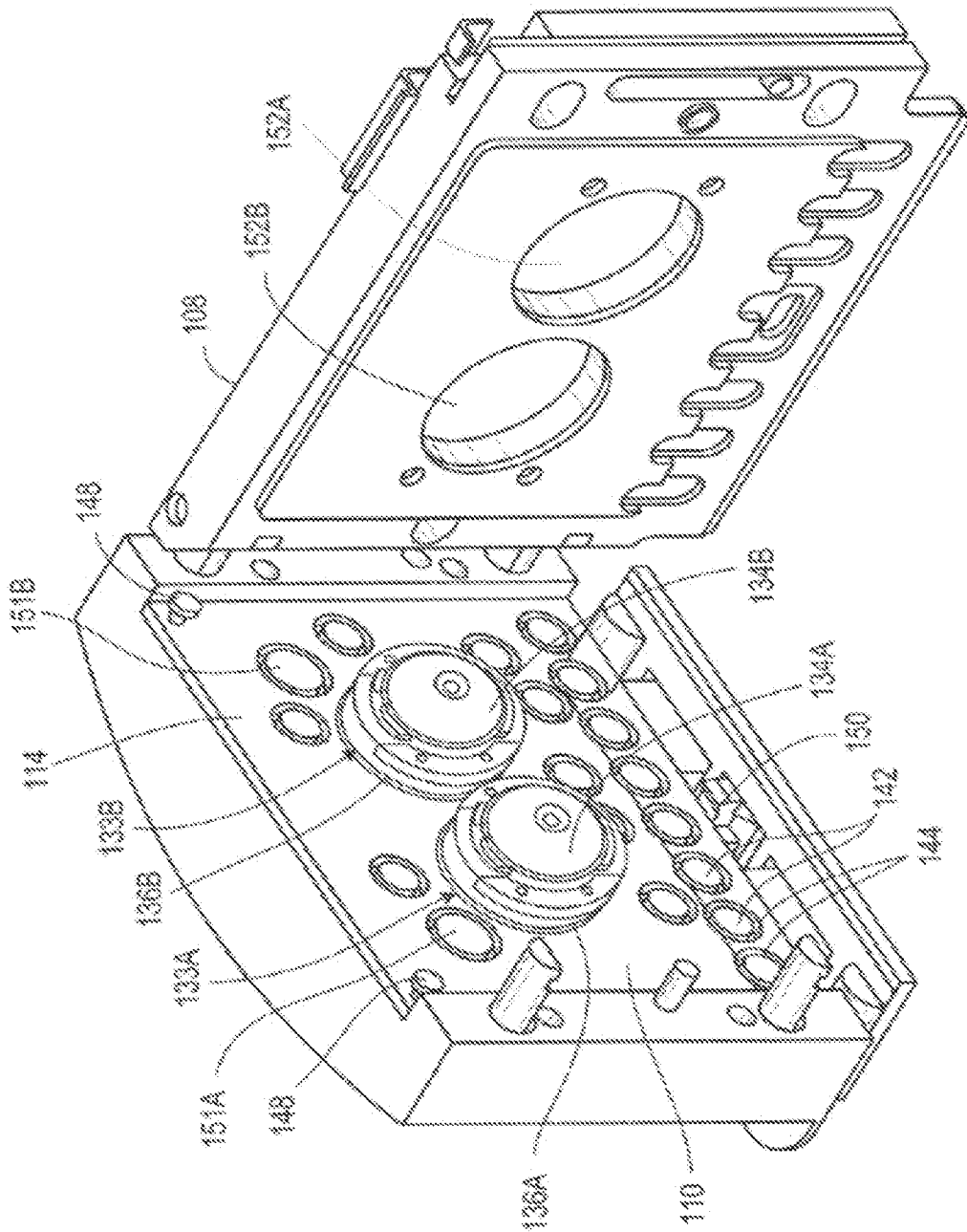

Fig. 3

4/26

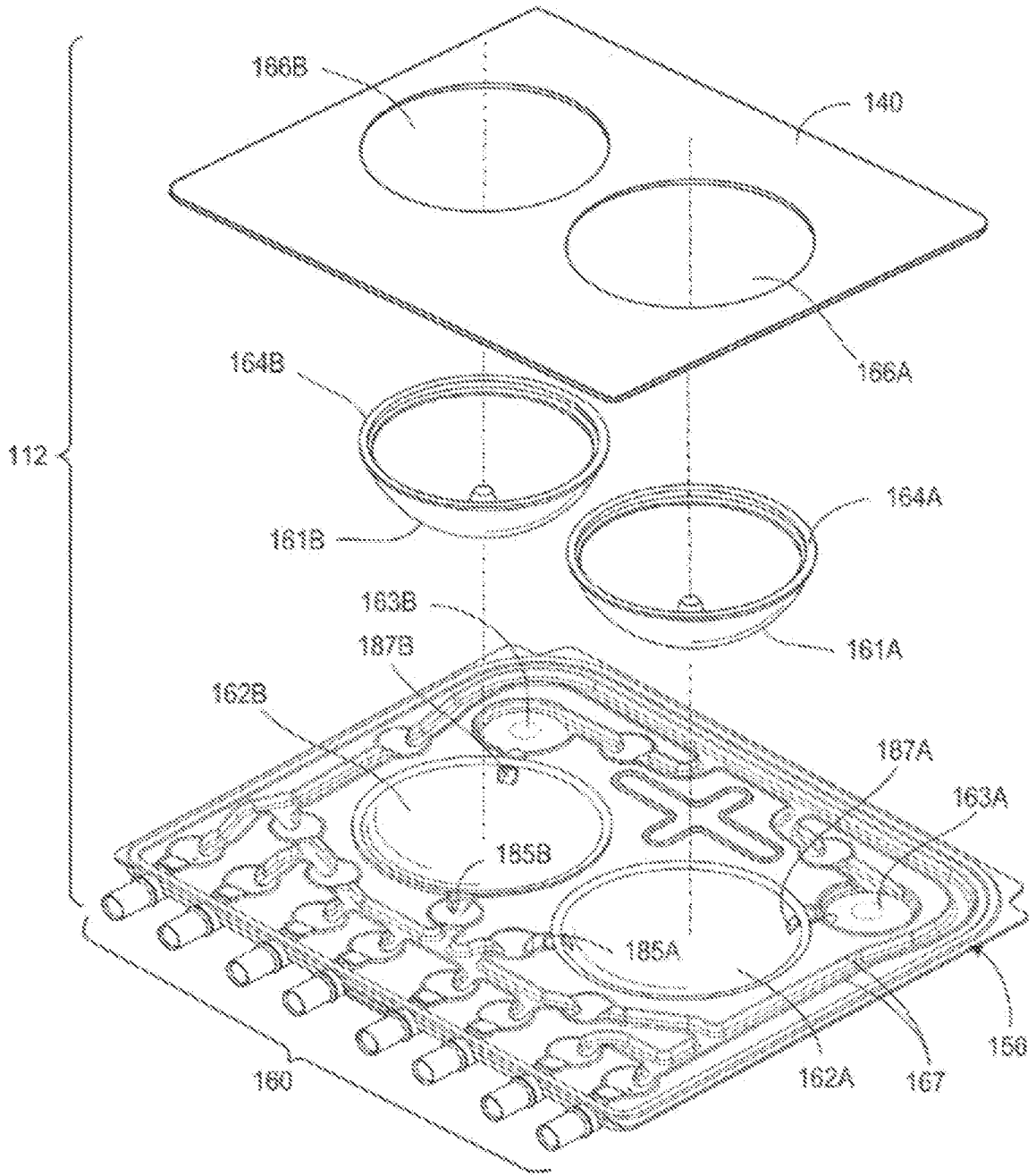

Fig. 4

5/26

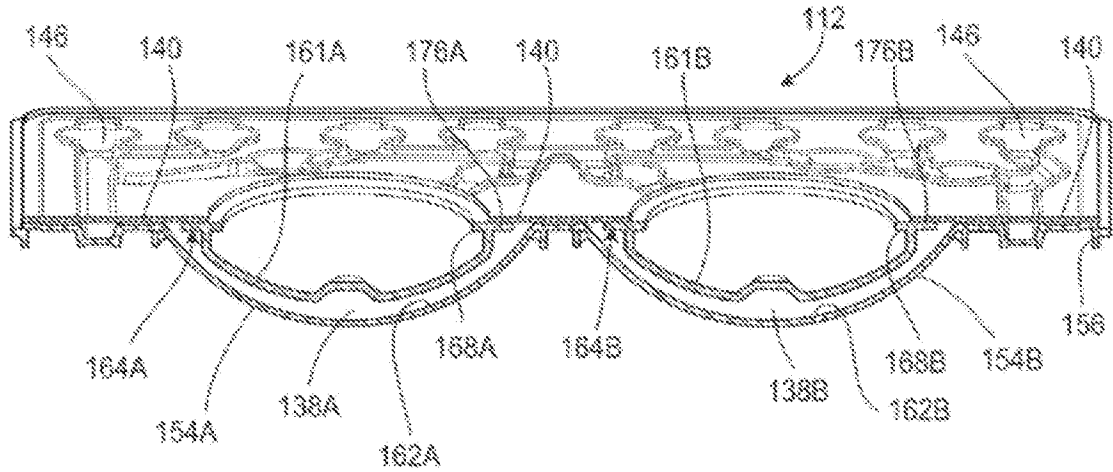

Fig. 5

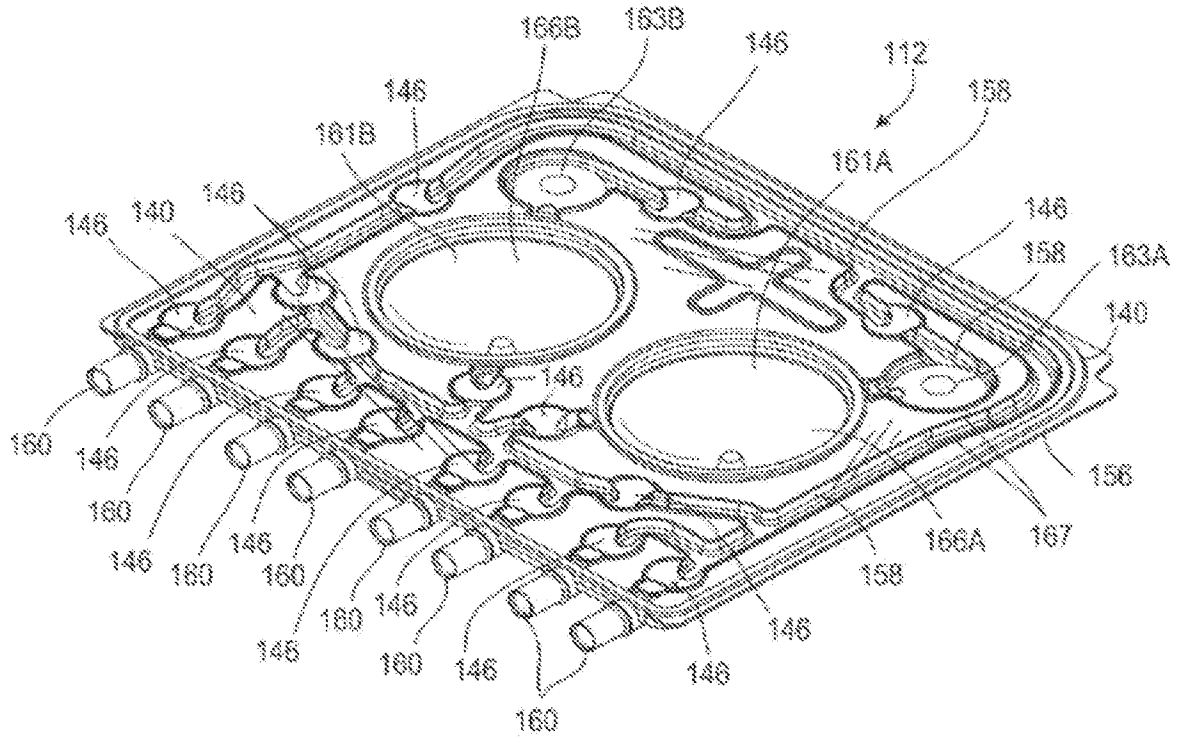

Fig. 6

6/26

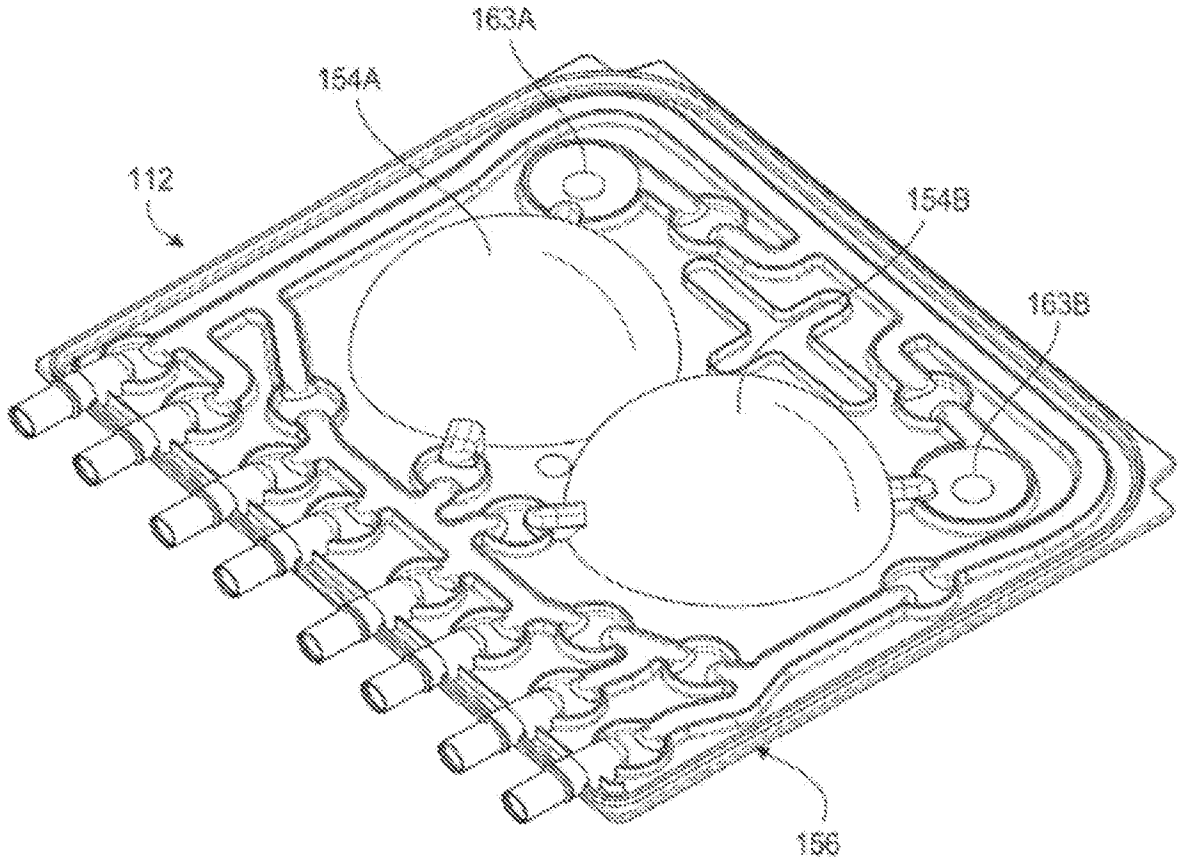

Fig. 7

7/26

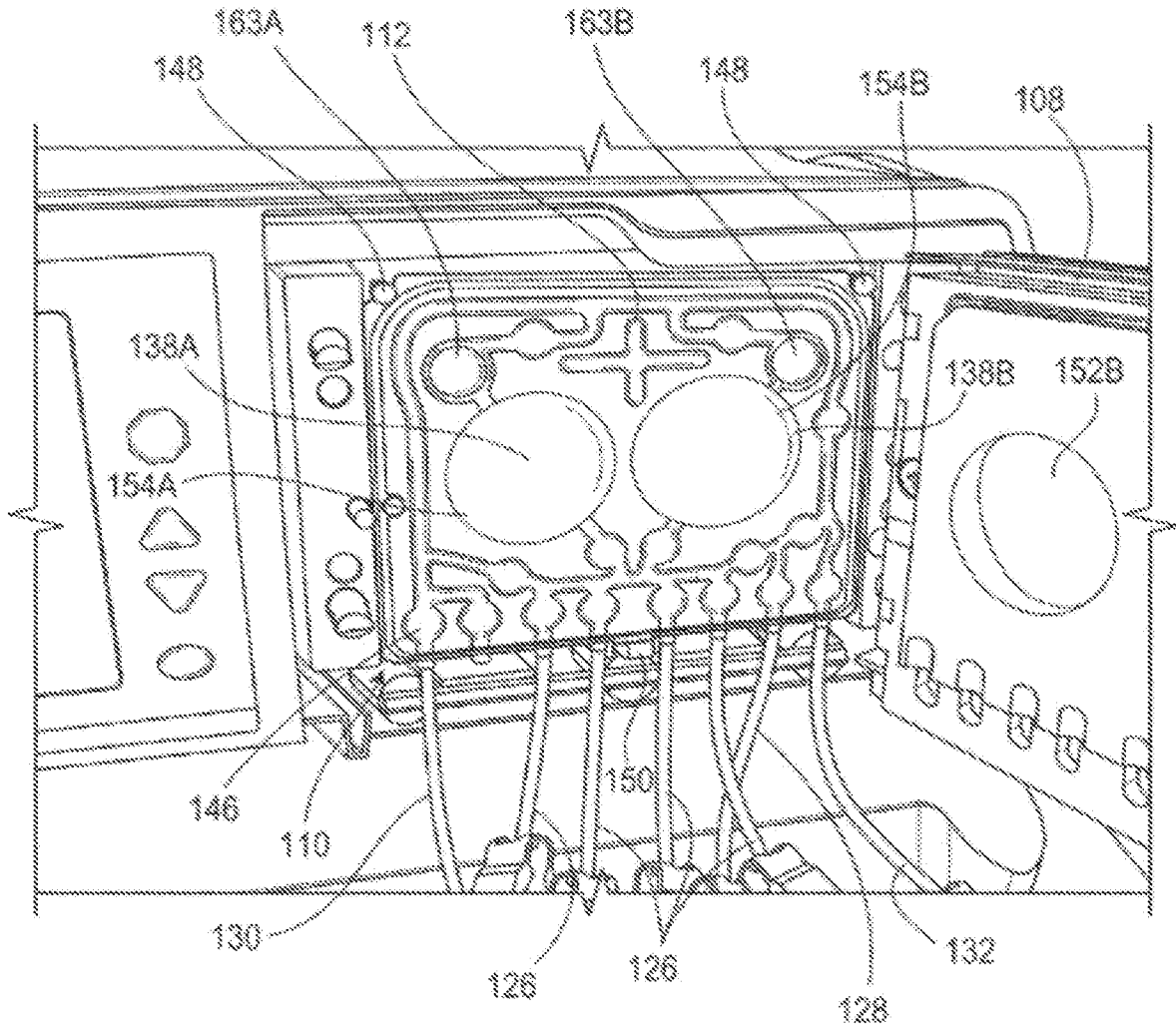

Fig. 8

8/26

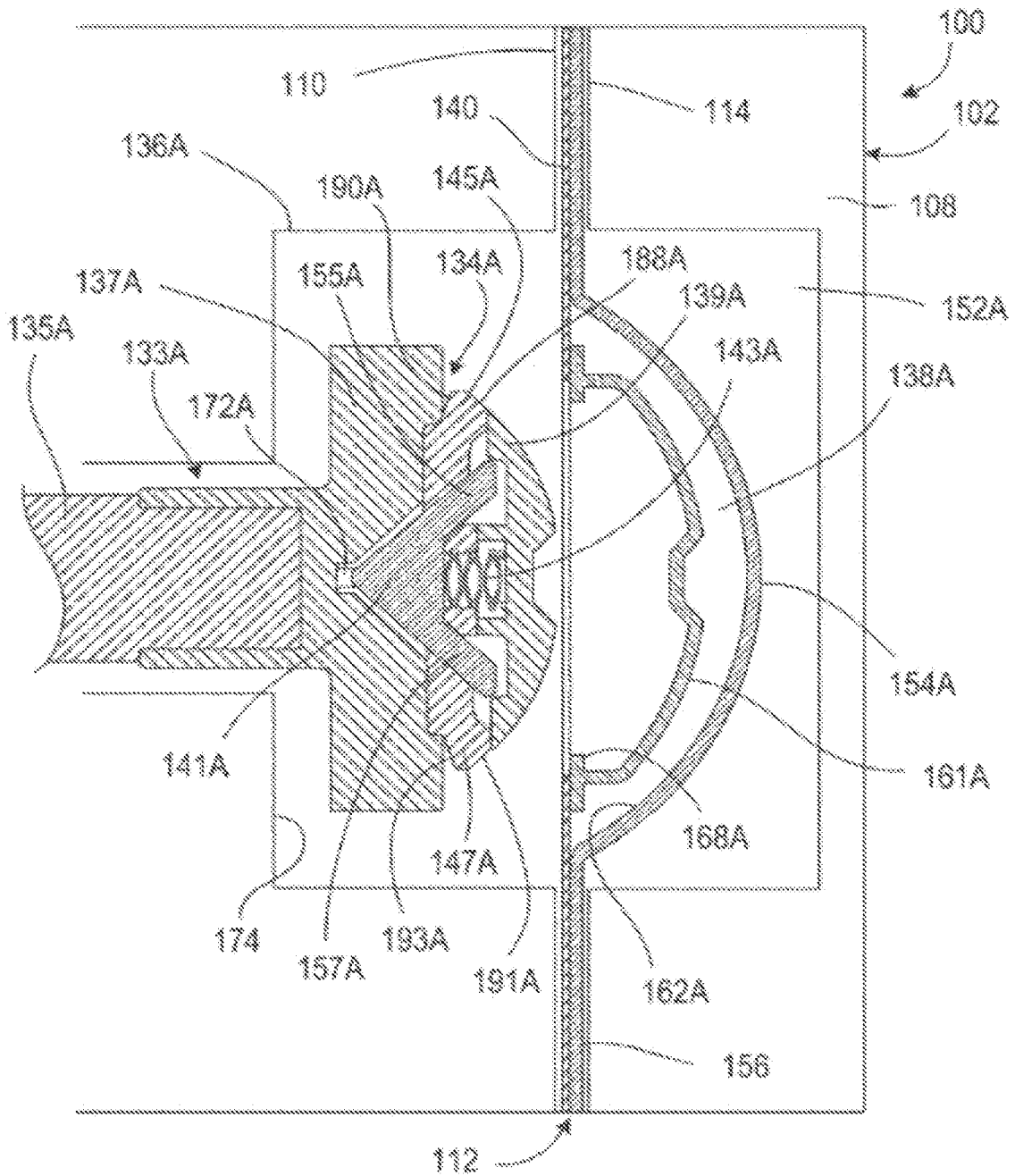

Fig. 9A

9/26

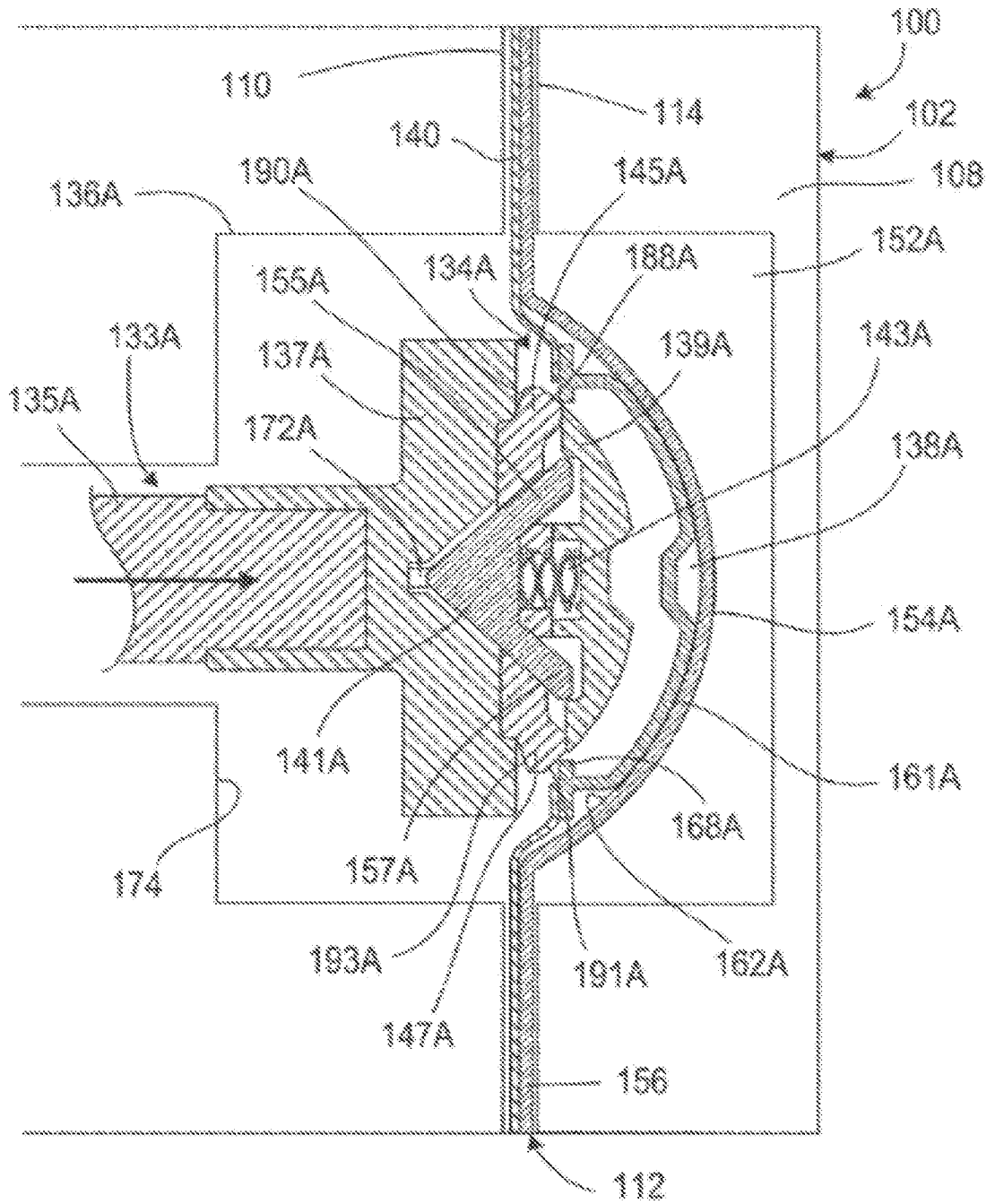

Fig. 9B

10/26

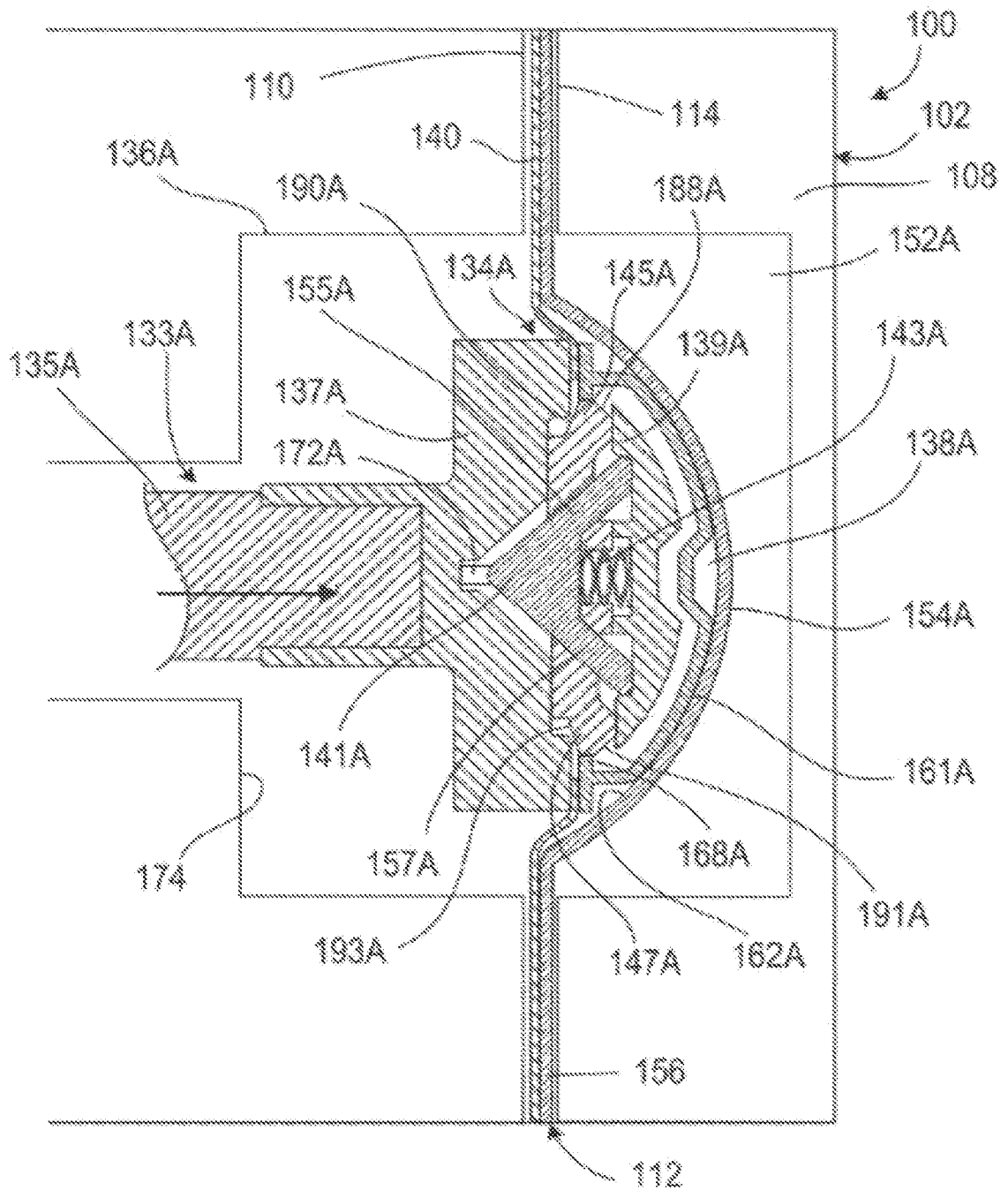

Fig. 9C

11/26

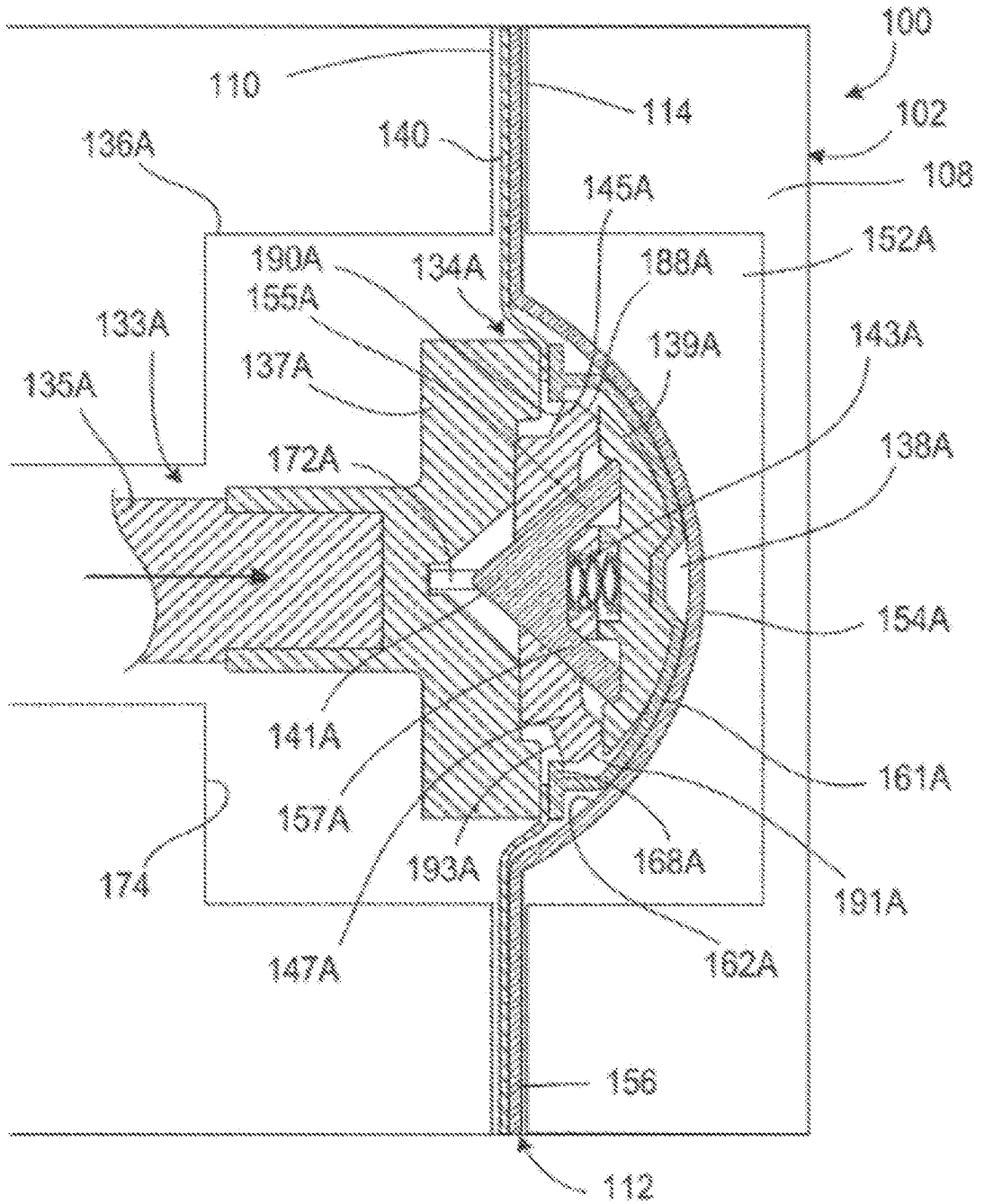

Fig. 9D

12/26

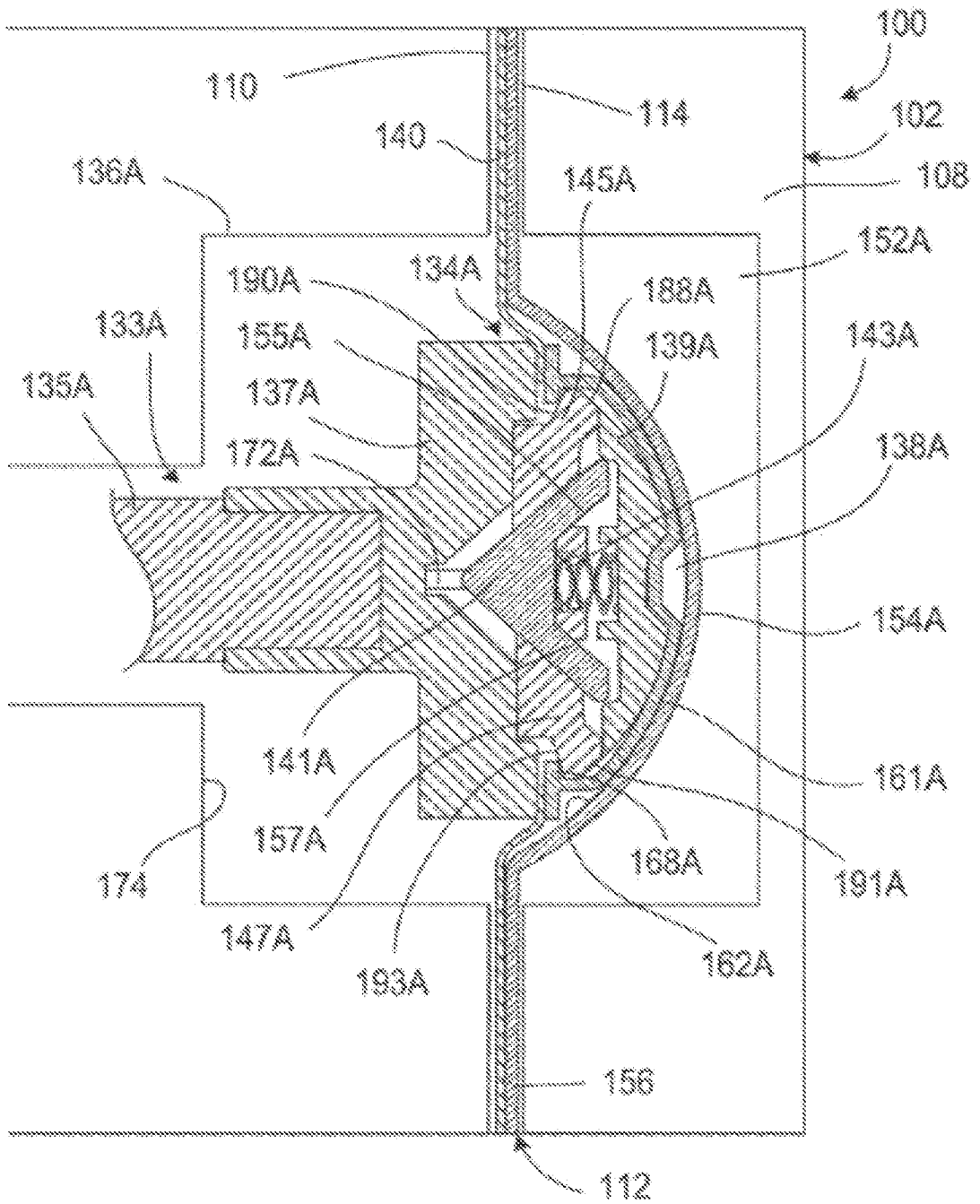

Fig. 9E

13/26

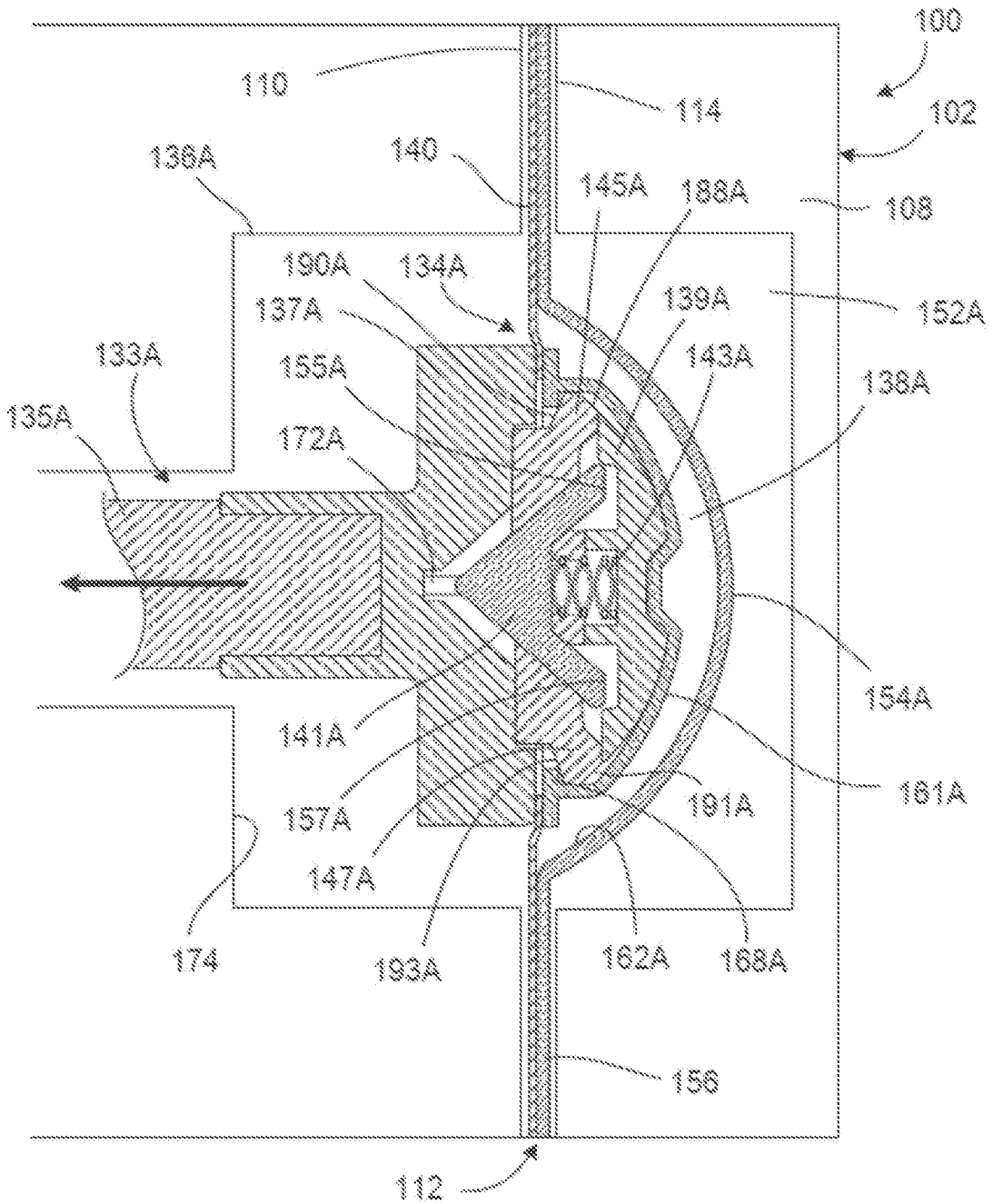

Fig. 9F

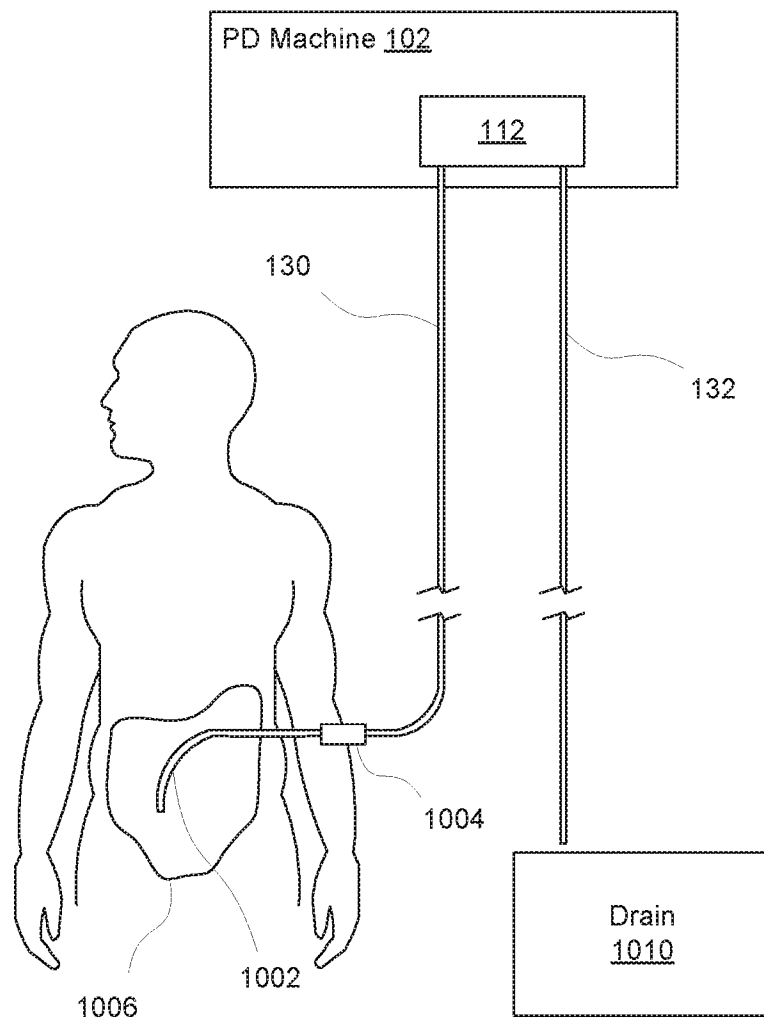

Fig. 10

16/26

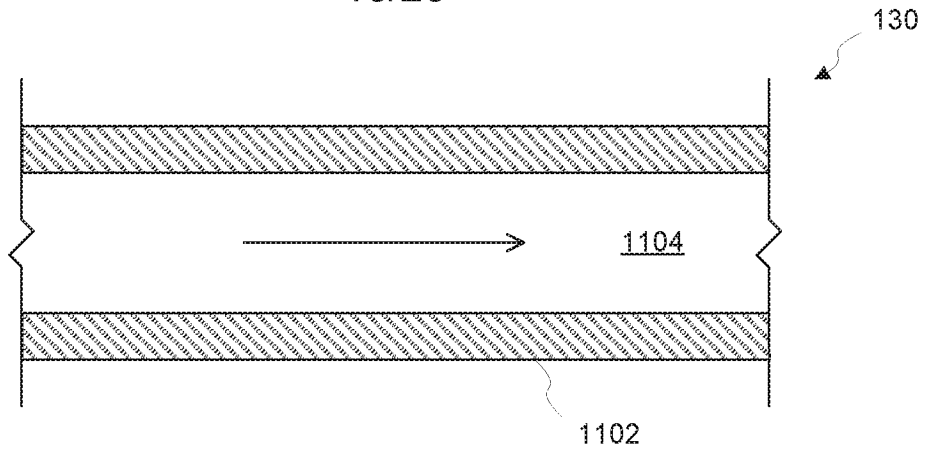

Fig. 11A

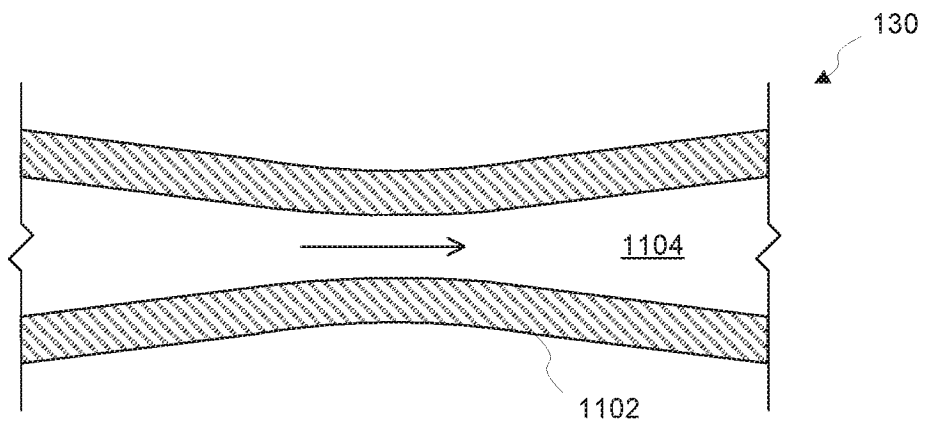

Fig. 11B

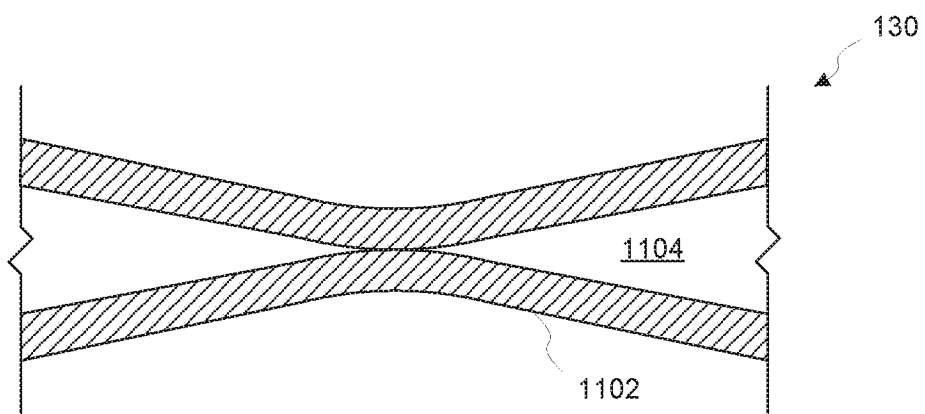

Fig. 11C

17/26

1200

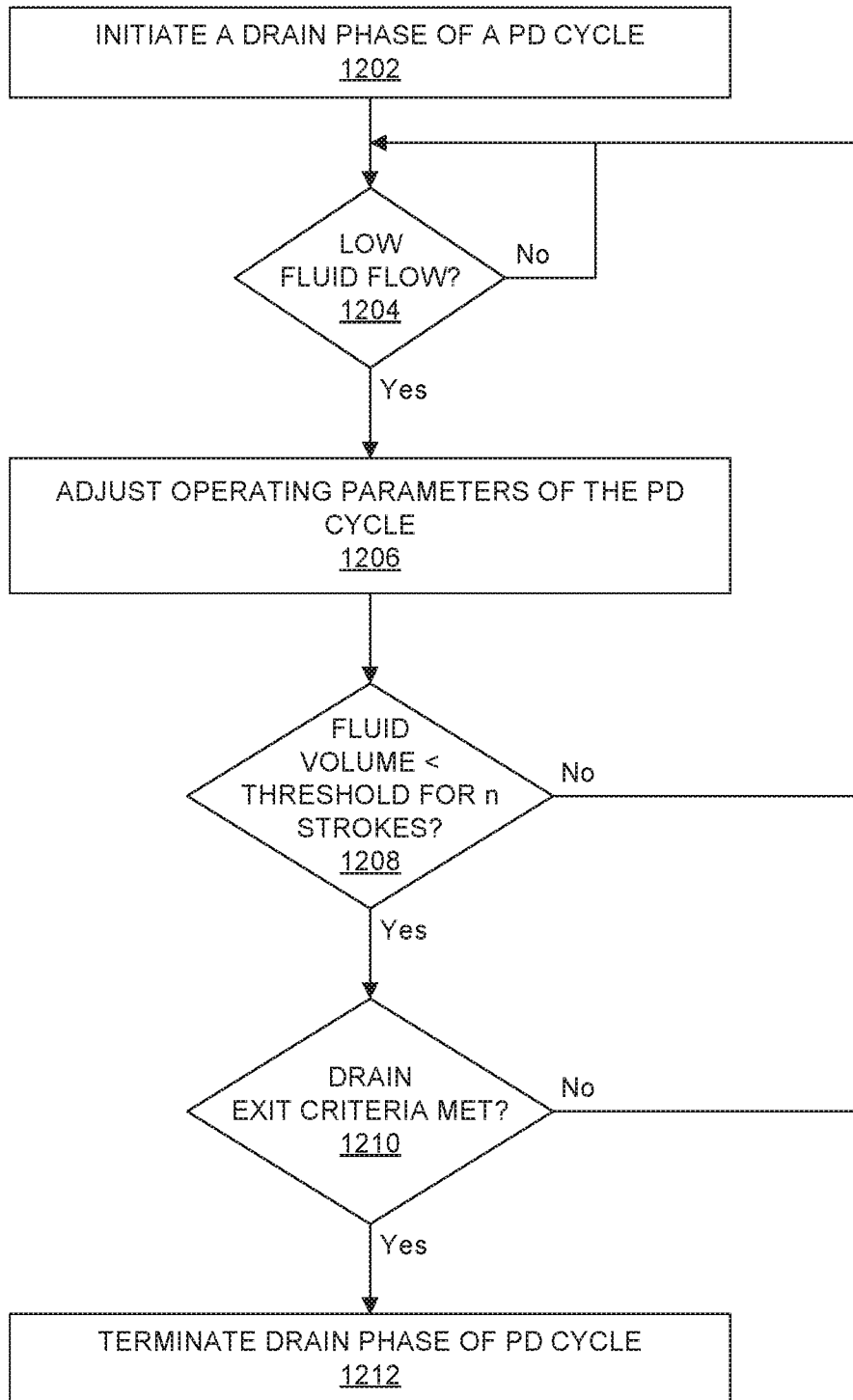

Fig. 12

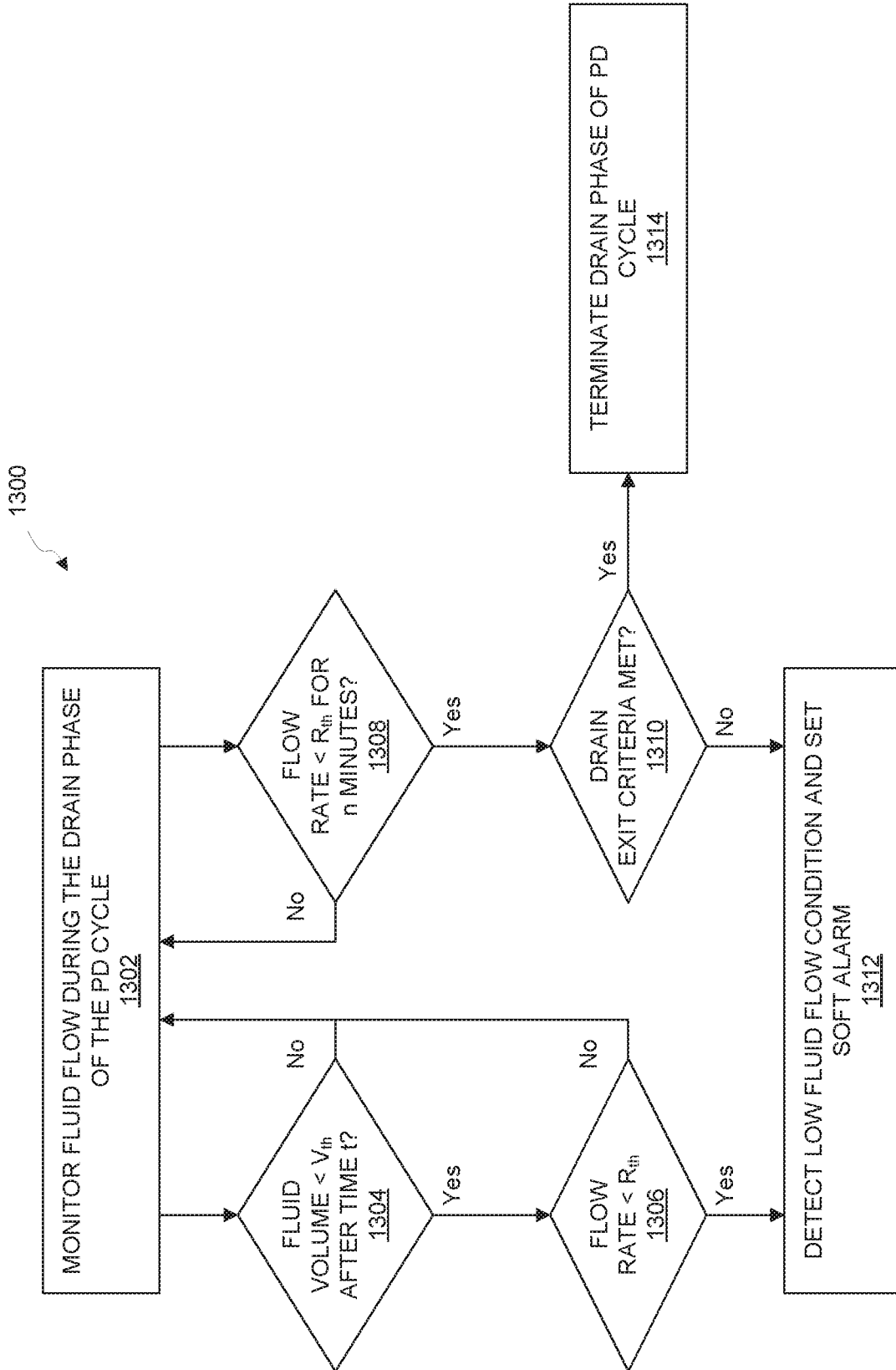

Fig. 13

19/26

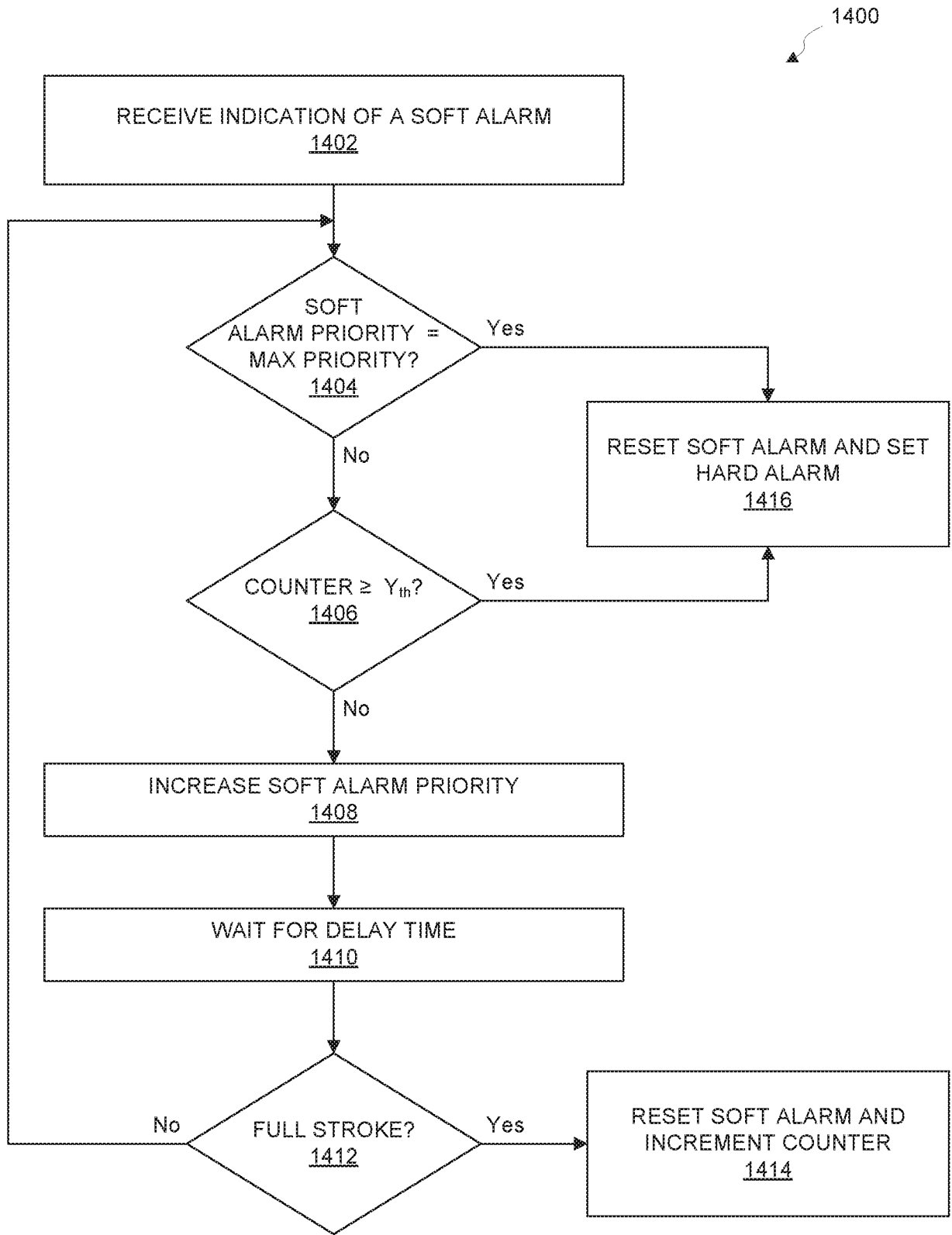

Fig. 14

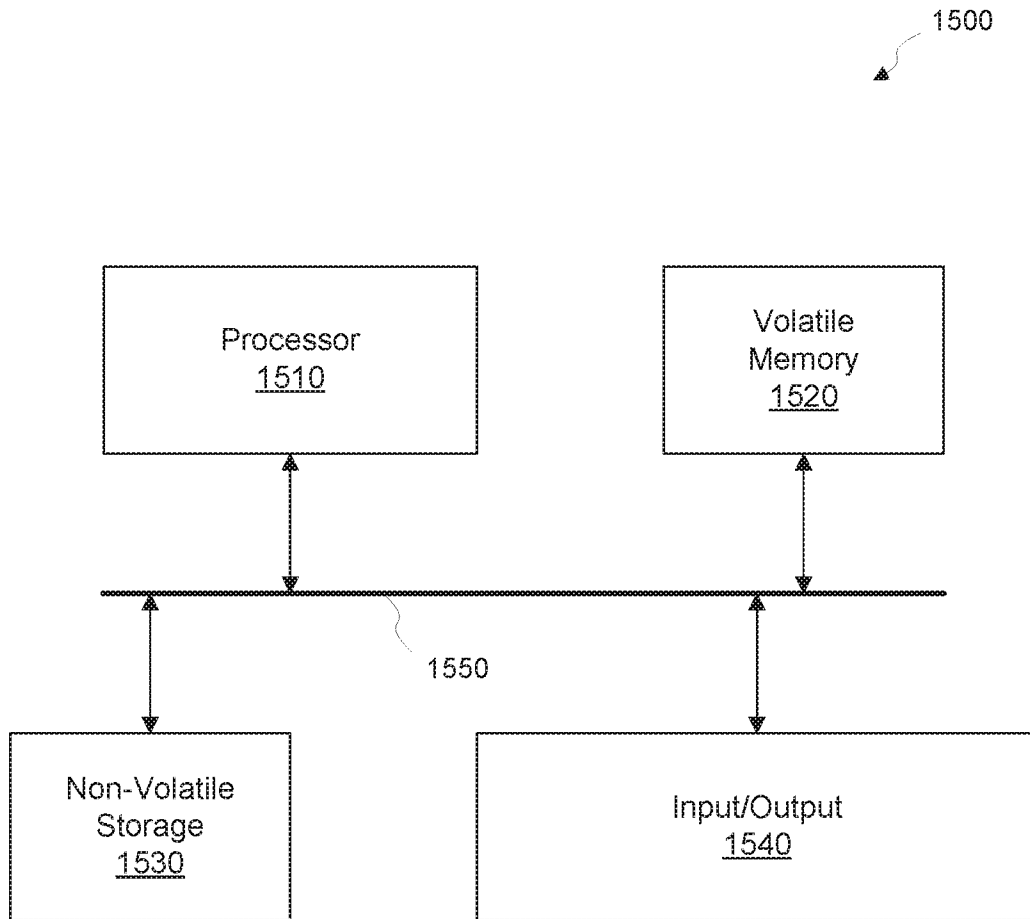

Fig. 15

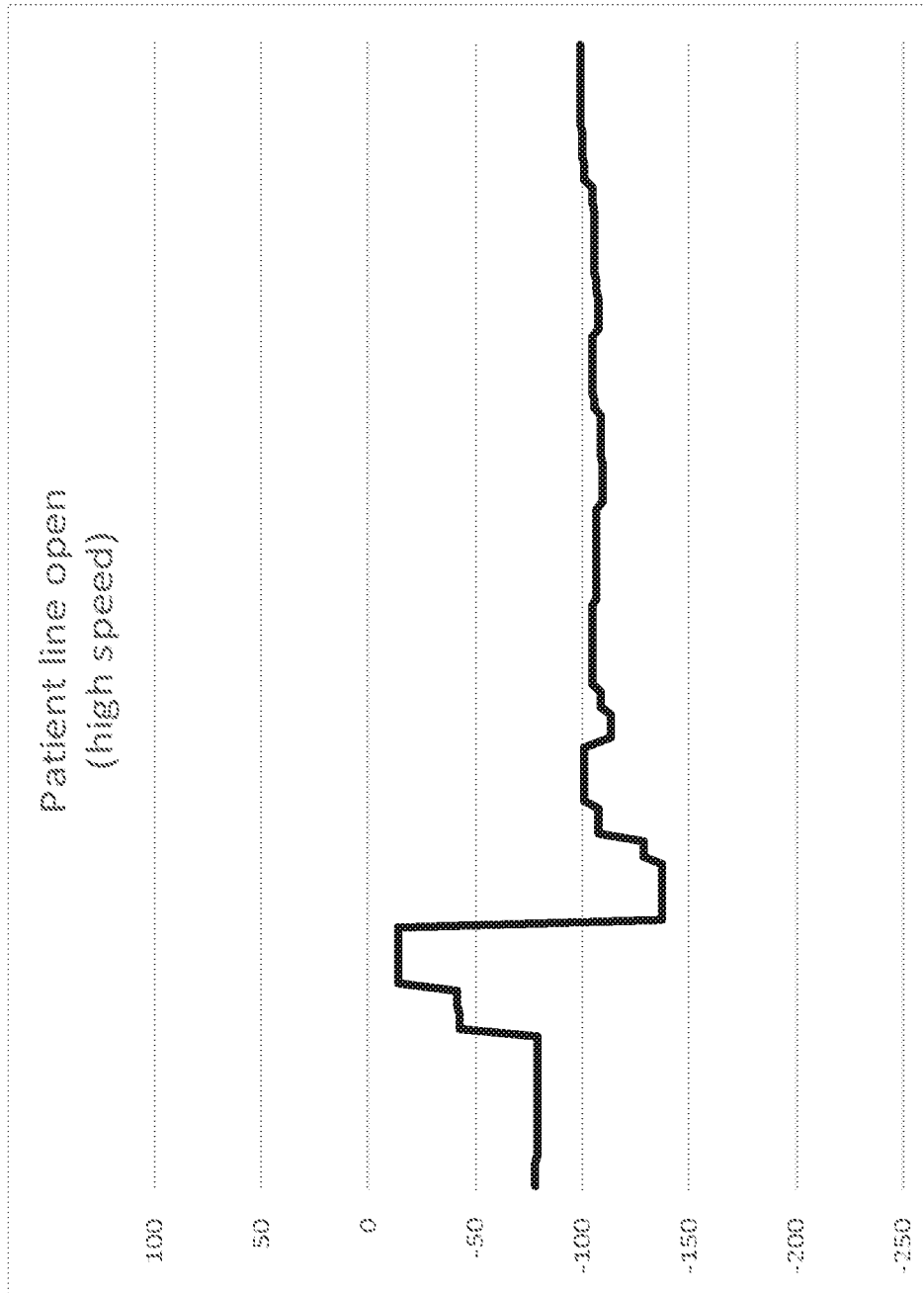

Fig. 16A

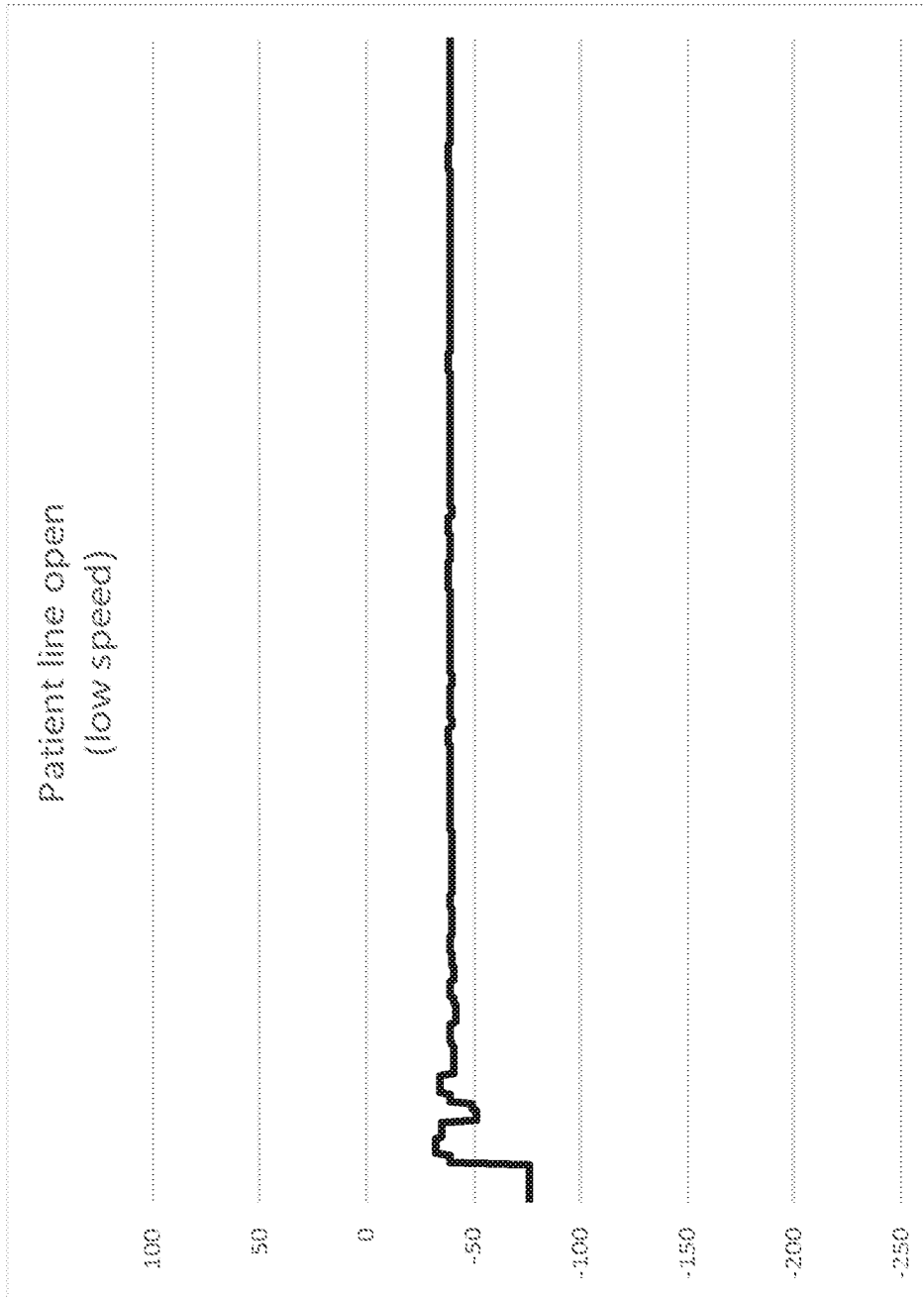

Fig. 16B

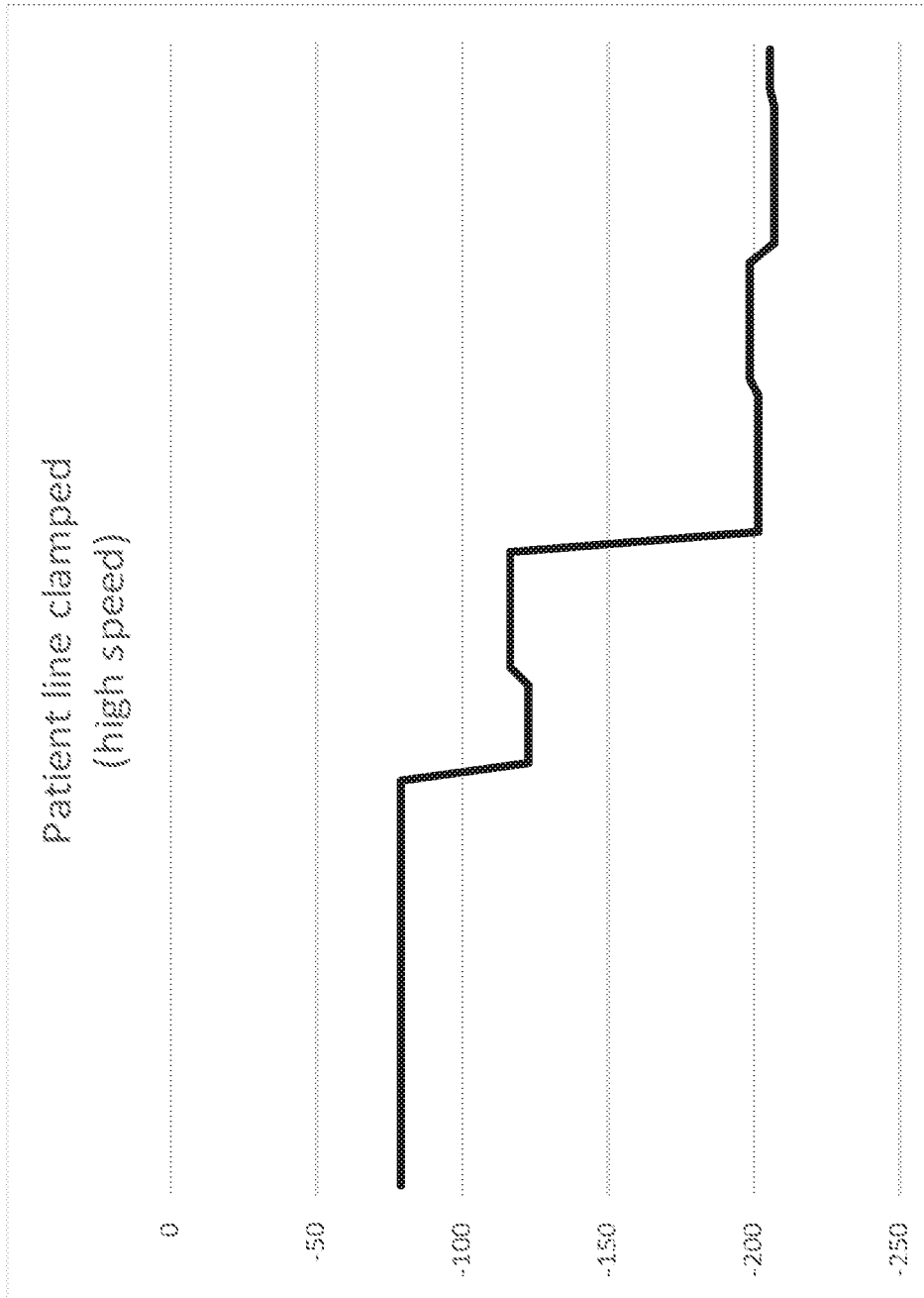

Fig. 16C

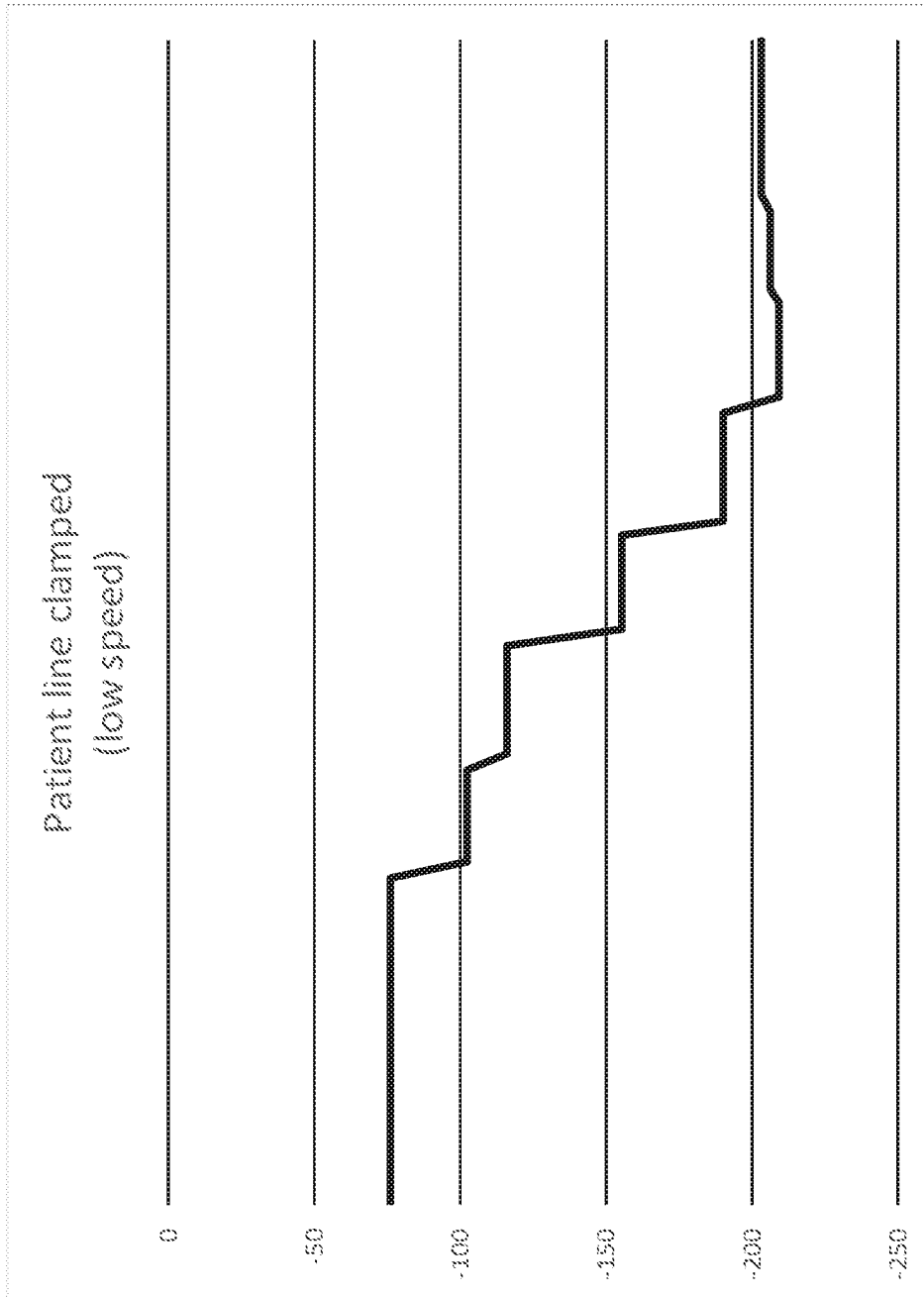

Fig. 16D

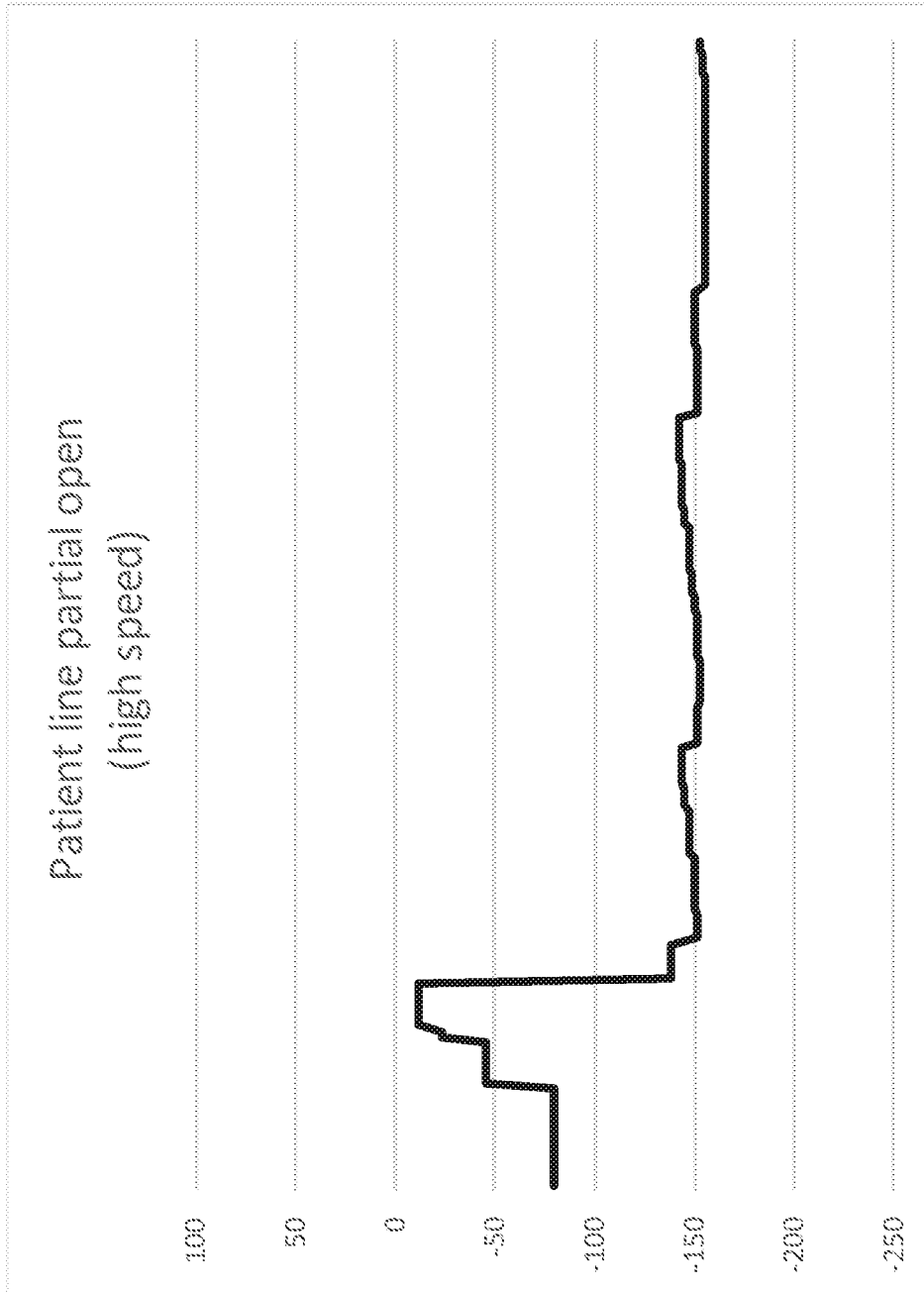

Fig. 16E

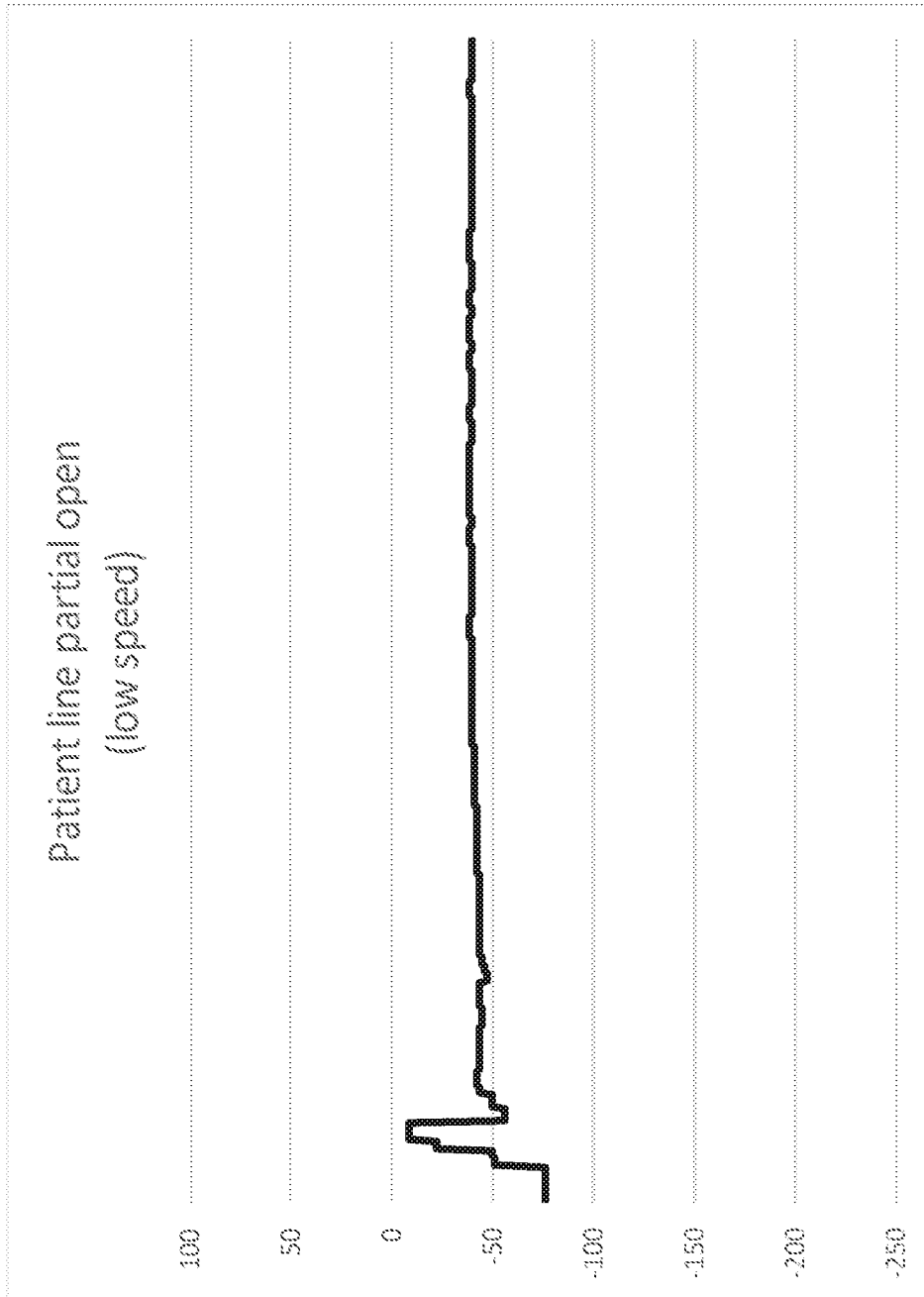

Fig. 16F

INTERNATIONAL SEARCH REPORT

International application No.

PCT/US20/37319

A. CLASSIFICATION OF SUBJECT MATTER
 IPC - A61M 1/28 (2020.01)
 CPC - A61M 1/281, 1/282, 2205/12, 2205/3334

According to International Patent Classification (IPC) or to both national classification and IPC

B. FIELDS SEARCHED

Minimum documentation searched (classification system followed by classification symbols)
 See Search History document

Documentation searched other than minimum documentation to the extent that such documents are included in the fields searched
 See Search History document

Electronic data base consulted during the international search (name of data base and, where practicable, search terms used)
 See Search History document

C. DOCUMENTS CONSIDERED TO BE RELEVANT

Category*	Citation of document, with indication, where appropriate, of the relevant passages	Relevant to claim No.
X -- Y	US 2009/0012461 A1 (CHILDERS, RW et al.) 08 January 2009; paragraphs [0086], [0135], [0263]-[0264], [0273]-[0275], [0281], [0284]	13-22 --- 1-12
X	US 2011/0160649 A1 (PAN, L) 30 June 2011; paragraphs [0018], [0046], [0074], [0090], [0104], [0106], [0109]	13-16
Y	US 2013/0106609 A1 (SINGH, G et al.) 02 May 2013; paragraphs [0054], [0056], [0072], [0079], [0080], [0095], [0097]	1-12
A	US 10,201,647 B2 (DEKA PRODUCTS LIMITED PARTNERSHIP) 12 February 2019; entire document	1-22
A	US 9,861,733 B2 (NXSTAGE MEDICAL, INC.) 09 January 2018; entire document	1-22

Further documents are listed in the continuation of Box C. See patent family annex.

* Special categories of cited documents:

"A" document defining the general state of the art which is not considered to be of particular relevance	"T" later document published after the international filing date or priority date and not in conflict with the application but cited to understand the principle or theory underlying the invention
"D" document cited by the applicant in the international application	"X" document of particular relevance; the claimed invention cannot be considered novel or cannot be considered to involve an inventive step when the document is taken alone
"E" earlier application or patent but published on or after the international filing date	"Y" document of particular relevance; the claimed invention cannot be considered to involve an inventive step when the document is combined with one or more other such documents, such combination being obvious to a person skilled in the art
"L" document which may throw doubts on priority claim(s) or which is cited to establish the publication date of another citation or other special reason (as specified)	"&" document member of the same patent family
"O" document referring to an oral disclosure, use, exhibition or other means	
"P" document published prior to the international filing date but later than the priority date claimed	

Date of the actual completion of the international search 12 August 2020 (12.08.2020)	Date of mailing of the international search report 03 SEP 2020
--	--

Name and mailing address of the ISA/US Mail Stop PCT, Attn: ISA/US, Commissioner for Patents P.O. Box 1450, Alexandria, Virginia 22313-1450 Facsimile No. 571-273-8300	Authorized officer Shane Thomas Telephone No. PCT Helpdesk: 571-272-4300
---	--