



US00D993467S

(12) **United States Design Patent**  
**Song**

(10) **Patent No.:** **US D993,467 S**

(45) **Date of Patent:** **\*\* Jul. 25, 2023**

(54) **NIGHT LAMP**

(71) Applicant: **Hongle Song**, Guangdong (CN)

(72) Inventor: **Hongle Song**, Guangdong (CN)

(73) Assignee: **TIANHE ELECTRONIC TECHNOLOGY (GUANGDONG) CO., LTD.**, Dongguan (CN)

(\*\*) Term: **15 Years**

(21) Appl. No.: **29/815,652**

(22) Filed: **Nov. 16, 2021**

(30) **Foreign Application Priority Data**

May 17, 2021 (CN) ..... 202130292445.2

(51) **LOC (14) CL.** ..... **26-03**

(52) **U.S. CL.**  
USPC ..... **D26/24**; D26/104

(58) **Field of Classification Search**

USPC ..... D26/2, 4, 7, 24, 26, 34, 37, 40, 51, 60, D26/72, 73, 93, 101, 104, 106, 110, 111, D26/123, 124, 135, 137; D14/204, 216  
CPC .... F21S 6/00; F21S 6/002; F21S 6/003; F21S 6/004; F21S 6/005; F21S 6/006; F21S 6/007; F21S 6/008; F21L 4/00; F21L 4/022; F21L 4/045; F21L 4/085; F21L 4/005; F21L 4/025; F21L 4/027; F21W 2131/00; F21W 2131/30

See application file for complete search history.

(56) **References Cited**

**U.S. PATENT DOCUMENTS**

D544,618 S \* 6/2007 Coughaine ..... D26/37  
D574,095 S \* 7/2008 Hill ..... D26/26  
D607,600 S \* 1/2010 Keith ..... D26/104  
D612,522 S \* 3/2010 Howard ..... D26/26

D710,329 S \* 8/2014 Holzer ..... D14/216  
D719,138 S \* 12/2014 Schwartz ..... D14/216  
D789,373 S \* 6/2017 King ..... D14/413  
D791,740 S \* 7/2017 Fuller ..... D14/204  
D792,374 S \* 7/2017 Kim ..... D14/204  
D810,970 S \* 2/2018 Thompson ..... D26/26  
D820,238 S \* 6/2018 Boshernitzan ..... D14/218  
D840,582 S \* 2/2019 Liu ..... D26/104  
D868,032 S \* 11/2019 Wen ..... D14/216  
D870,325 S \* 12/2019 Zheng ..... D26/24  
D876,677 S \* 2/2020 Chen ..... D26/26  
D878,639 S \* 3/2020 Luo ..... D26/24  
D886,773 S \* 6/2020 Zheng ..... D14/204  
D888,688 S \* 6/2020 Xie ..... D14/216  
D917,092 S \* 4/2021 Zhang ..... D26/110  
D920,566 S \* 5/2021 Wei ..... D26/110  
D927,043 S \* 8/2021 Tian ..... D26/93  
D931,834 S \* 9/2021 Han ..... D14/216  
D950,782 S \* 5/2022 Shen ..... D26/26  
D960,400 S \* 8/2022 Ding ..... D26/70

(Continued)

*Primary Examiner* — Clint A Samuel

(74) *Attorney, Agent, or Firm* — Georgi Korobanov

(57) **CLAIM**

The ornamental design for a night lamp, as shown and described.

**DESCRIPTION**

FIG. 1 is a top, front, right side perspective view of a night lamp showing my new design;  
FIG. 2 is a bottom, rear, left side perspective view thereof;  
FIG. 3 is a front elevation view thereof;  
FIG. 4 is a rear elevation view thereof;  
FIG. 5 is an enlarged left side elevation view thereof;  
FIG. 6 is an enlarged right side elevation view thereof;  
FIG. 7 is an enlarged top plan view thereof; and,  
FIG. 8 is an enlarged bottom plan view thereof.  
The broken lines in the drawings illustrate portions of the night lamp that form no part of the claimed design.

**1 Claim, 8 Drawing Sheets**

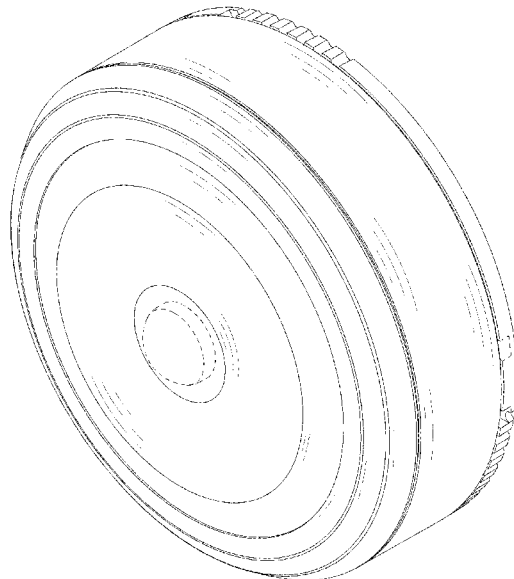

(56)

**References Cited**

U.S. PATENT DOCUMENTS

D963,928	S	*	9/2022	Lin	.....	D26/104
D965,829	S	*	10/2022	Zhang	.....	D26/24
D975,889	S	*	1/2023	Herrmann	.....	D26/24
D984,684	S	*	4/2023	Li	.....	D26/24

\* cited by examiner

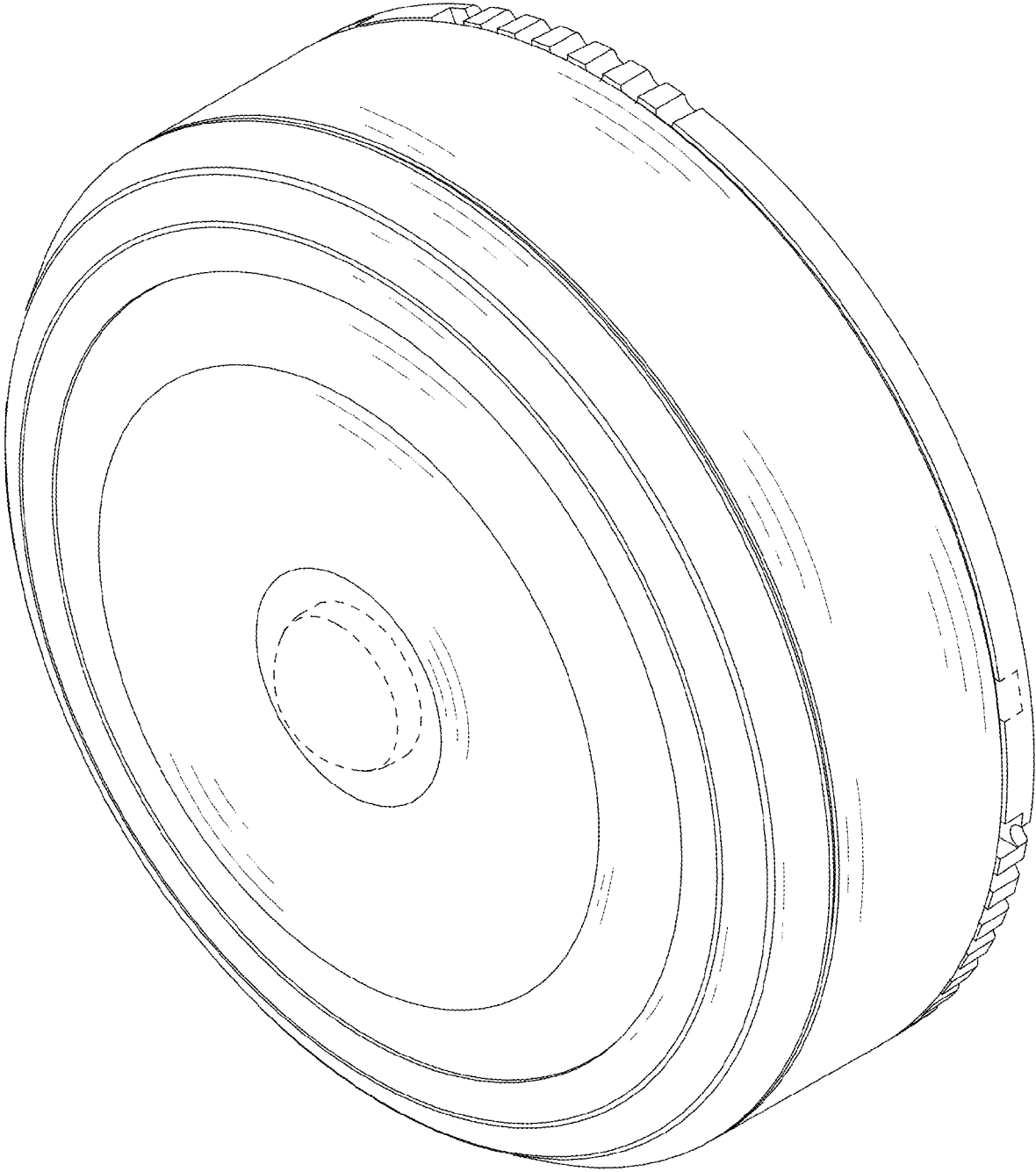

FIG.1

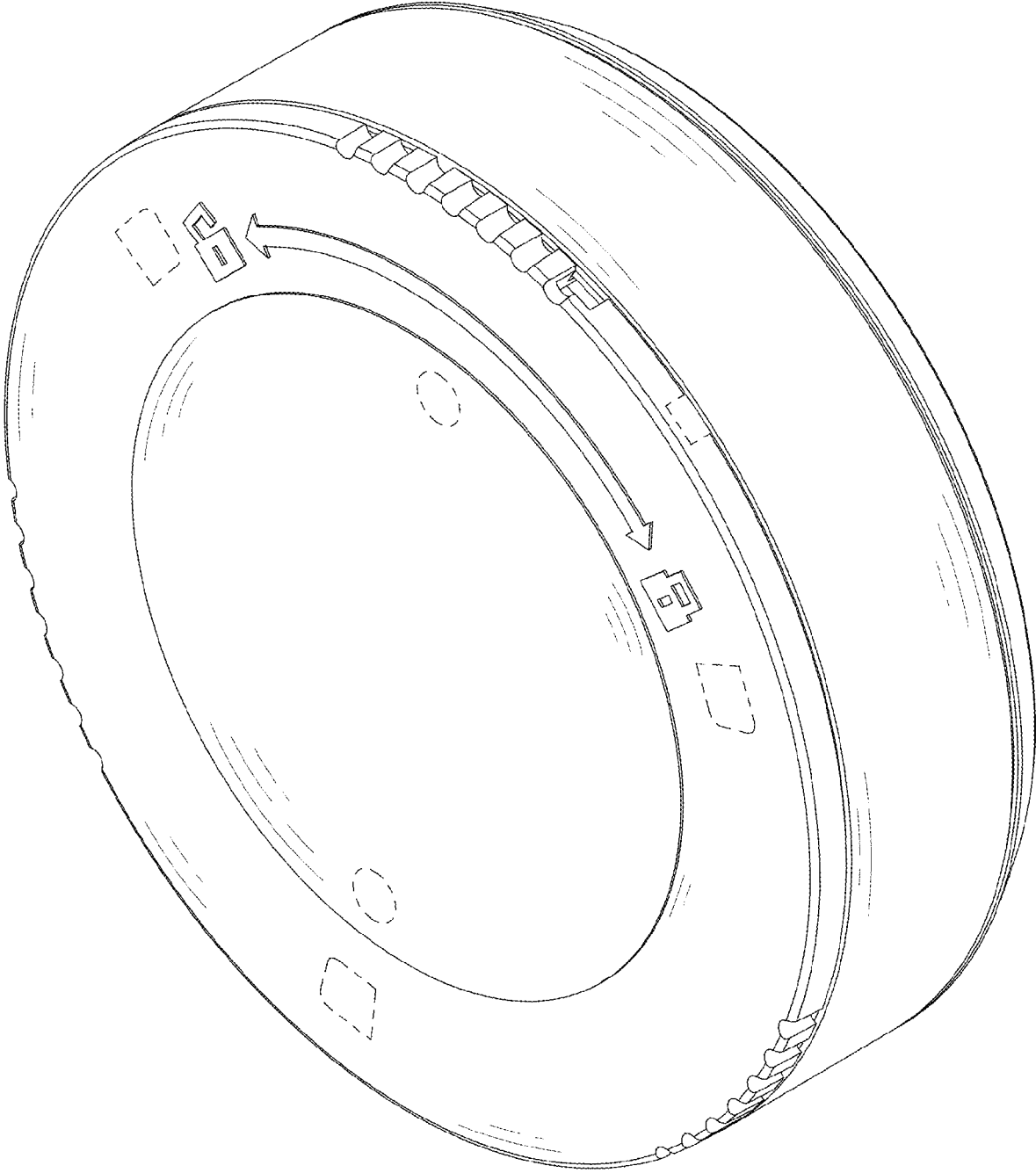

FIG.2

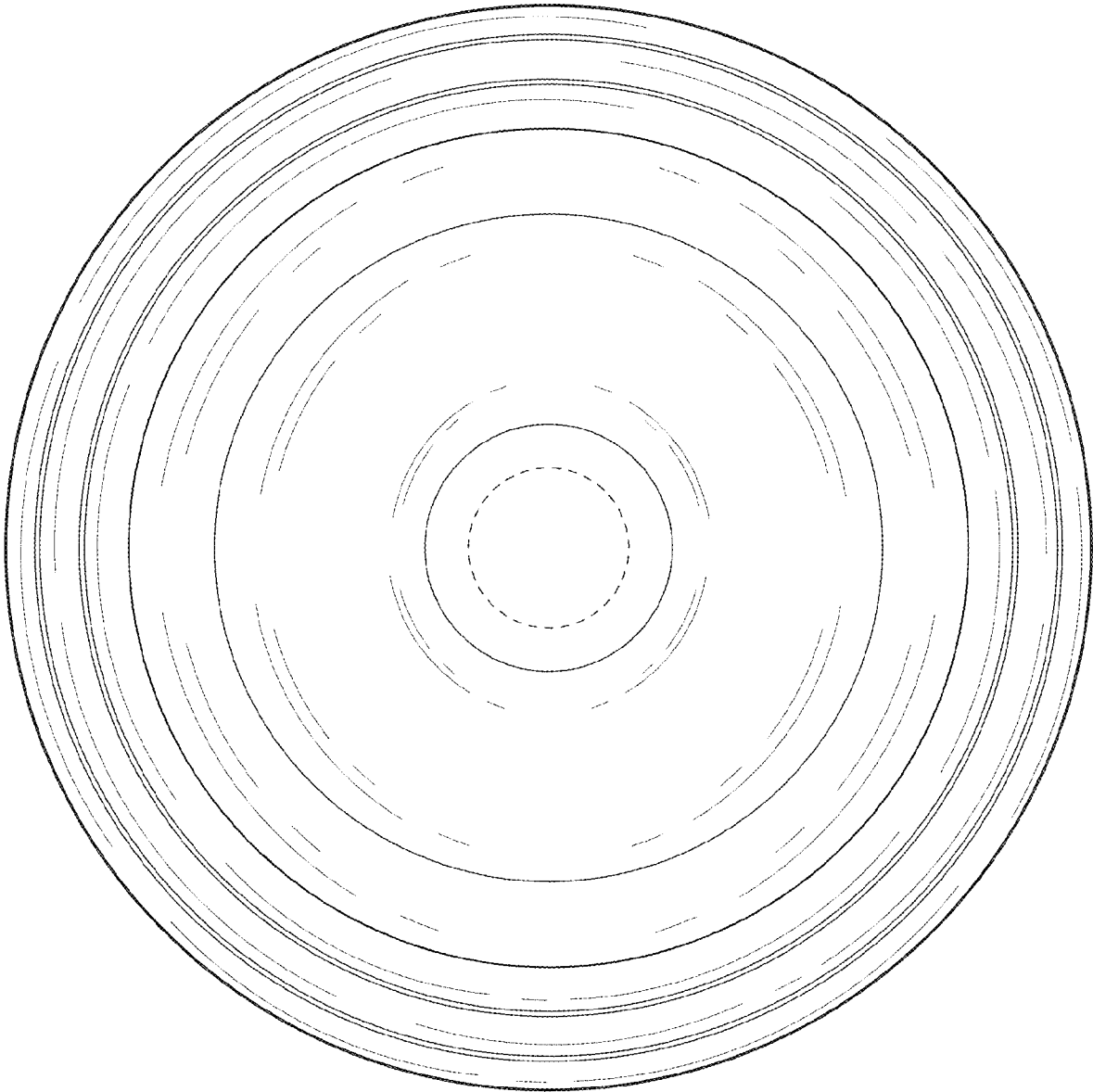

FIG.3

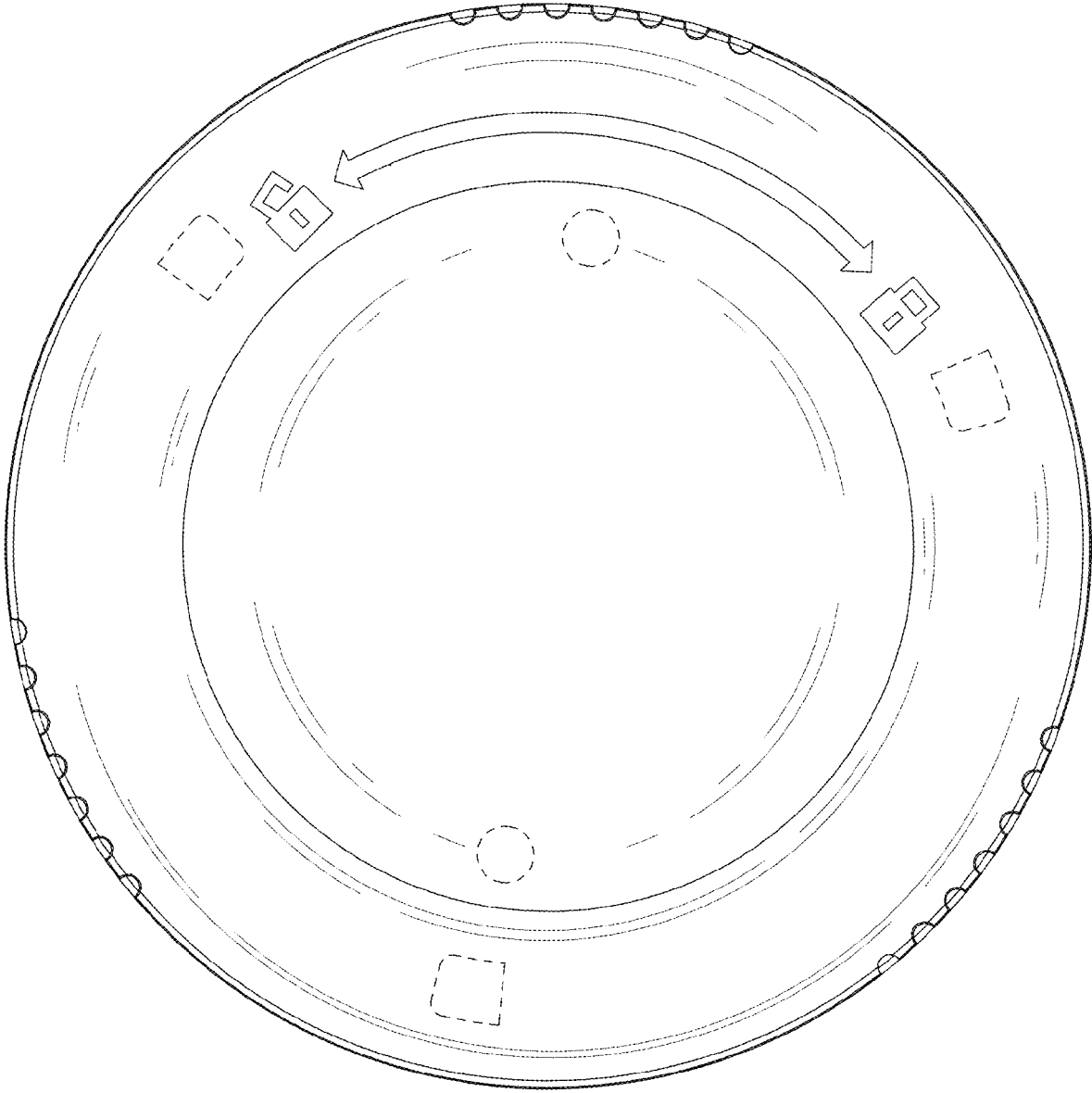

FIG.4

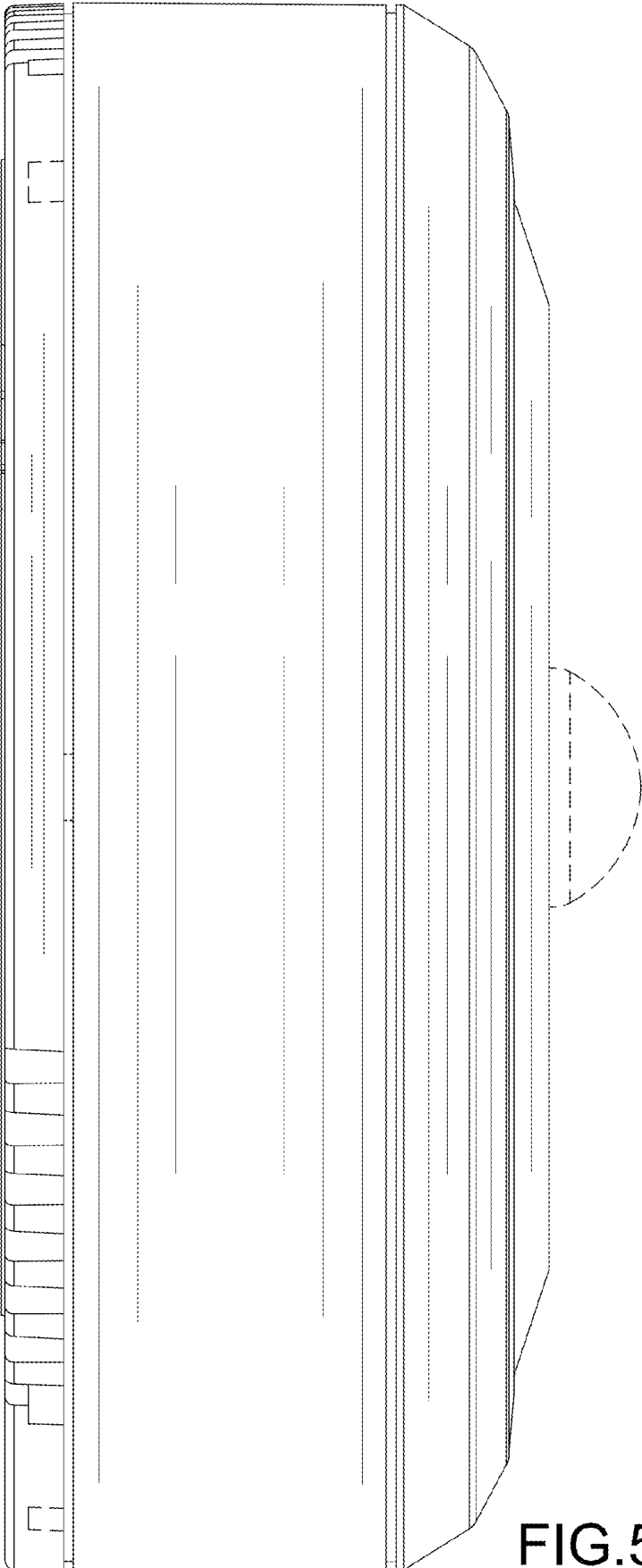

FIG.5

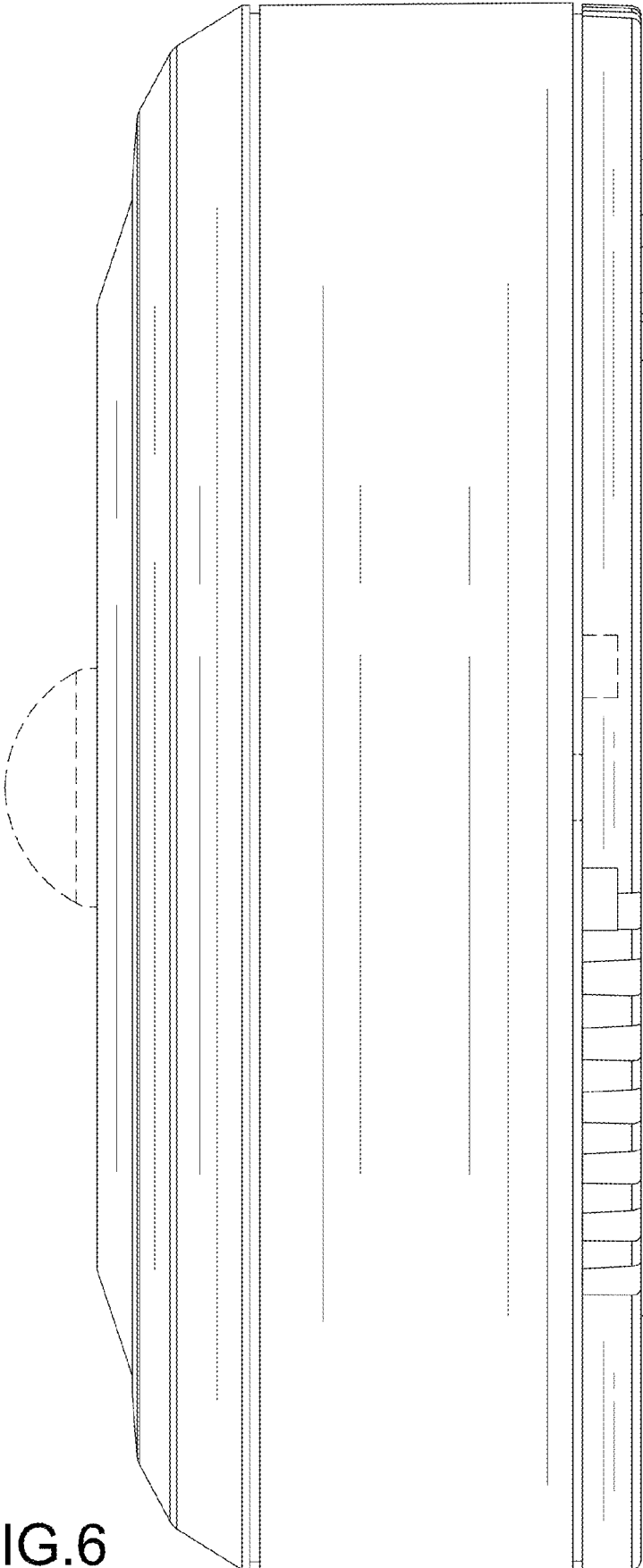

FIG.6

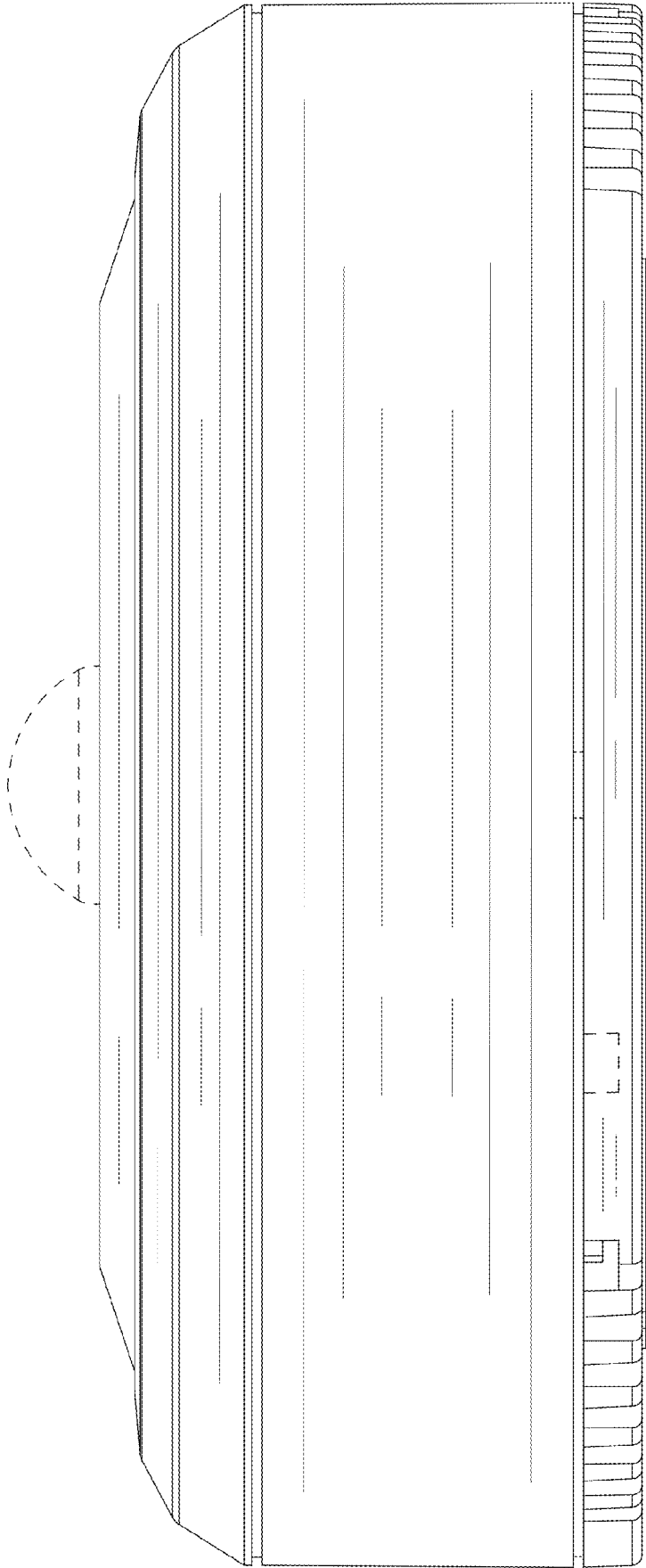

FIG.7

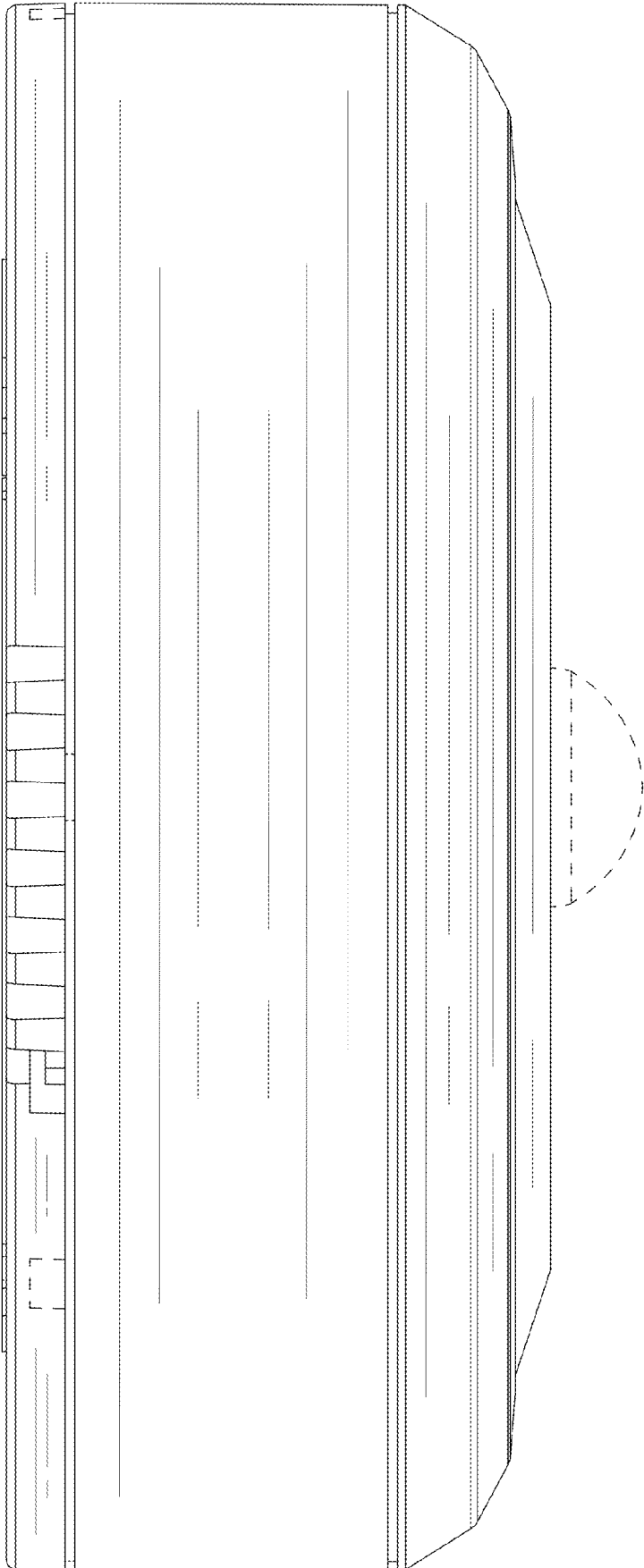

FIG.8