



US00D375192S

United States Patent [19] Bathum

[11] **Patent Number:** Des. 375,192
[45] **Date of Patent:** **Nov. 5, 1996

[54] **ALL TERRAIN SPIKE**
[76] **Inventor:** Dale Bathum, 4610 E. Mercer Way,
Mercer Island, Wash. 98040
[**] **Term:** 14 Years
[21] **Appl. No.:** 49,047
[22] **Filed:** Jan. 16, 1996
[52] **U.S. Cl. D2/962**
[58] **Field of Search D2/962, 906, 954;**
36/127, 59 R, 67 A, 67 D, 134, 128, 129

5,367,793 11/1994 Deacon et al. 36/127

FOREIGN PATENT DOCUMENTS

807754 1/1937 France .
2529027A1 1/1977 Germany .
1378461 12/1974 United Kingdom .
1434282 6/1976 United Kingdom .
2223394 4/1990 United Kingdom .
WO91/03960 4/1991 WIPO .

Primary Examiner—Doris V. Coles
Attorney, Agent, or Firm—Marvin E. Jacobs

[57] CLAIM

The ornamental design for an all terrain spike, as shown and described.

References Cited

U.S. PATENT DOCUMENTS

D. 327,975	7/1992	Saito et al.	D2/962
D. 366,755	2/1996	Abbey	D2/962
1,165,235	12/1915	Emery	36/59 R
1,876,195	9/1932	Youmans .	
2,491,596	12/1949	Zaleski et al.	36/59
3,487,563	1/1970	Austin	36/67
3,512,275	5/1970	Leavitt	36/59
3,559,310	2/1971	Kiela	36/7.3
3,583,082	6/1971	Jordan	36/59
4,180,923	1/1980	Dassler	36/32 R
4,233,759	11/1980	Bente et al.	36/59 R
4,392,312	7/1983	Crowley et al.	36/67 R
4,414,763	11/1983	Bente	36/134
4,587,748	5/1986	Collins	36/127
4,782,604	11/1988	Wen-Shown	36/127
4,837,949	6/1989	Dufour	36/127
5,259,129	11/1993	Deacon et al.	36/127

DESCRIPTION

FIG. 1 is a front elevational view of an all terrain spike, showing my new design, the broken line showing of environment is for illustrative purposes only and forms no part of claimed design;

FIG. 2 is an enlarged front elevational view ;

FIG. 3 is a left side elevational view thereof;

FIG. 4 is a right side elevational view thereof;

FIG. 5 is a top plan view thereof;

FIG. 6 is a bottom plan view thereof;

FIG. 7 is a rear elevational view thereof;

FIG. 8 is a perspective view thereof; and,

FIG. 9 is a cross-sectional view taken alone line 9—9 of FIG. 2.

1 Claim, 1 Drawing Sheet

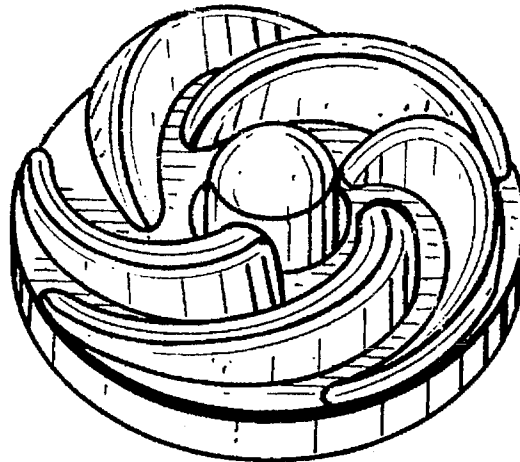

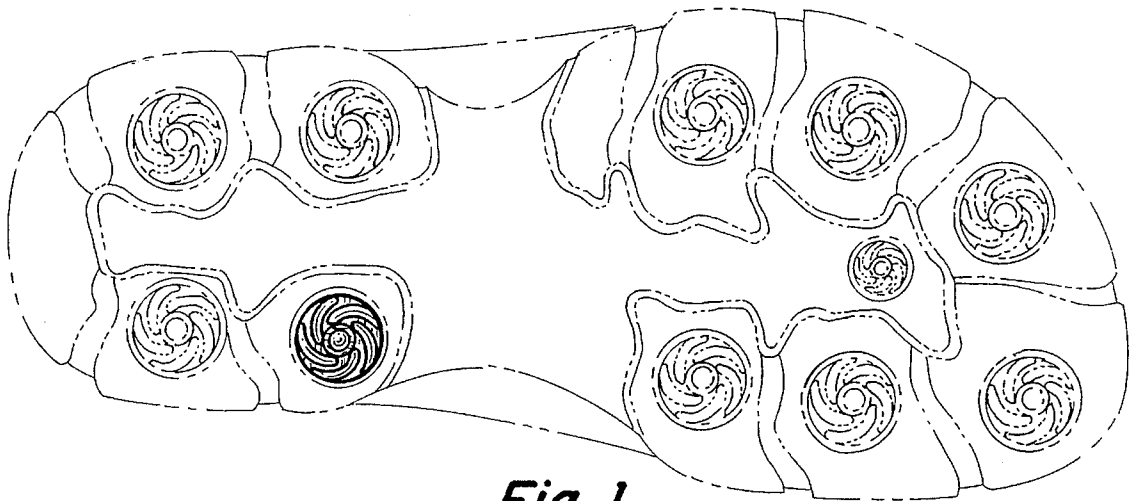

Fig. 1.



Fig. 2.



Fig. 3.



Fig. 4.



Fig. 5.



Fig. 6.

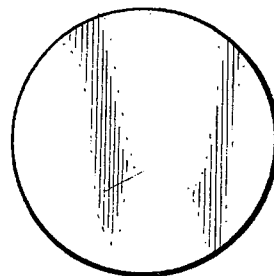

Fig. 7.

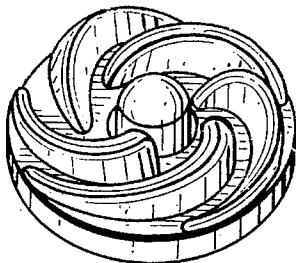

Fig. 8.



Fig. 9.