



(51) International Patent Classification:  
A45D 40/26 (2006.01)

(21) International Application Number:  
PCT/US2019/048119

(22) International Filing Date:  
26 August 2019 (26.08.2019)

(25) Filing Language: English

(26) Publication Language: English

(30) Priority Data:  
16/116,586 29 August 2018 (29.08.2018) US

(71) Applicant: **JILFINITY AND BEYOND, LLC.** [US/US];  
9100 Wilshire Blvd., Suite 1000 West, Beverly Hills, California 90212 (US).

(72) Inventor: **DEMPSEY, Jillian**; 9100 Wilshire Blvd., Suite 1000 West, Beverly Hills, California 90212 (US).

(74) Agent: **KAMINSKI, Jeffri A.** et al.; VENABLE LLP, P.O. Box 34385, Washington, District of Columbia 20043-9998 (US).

(81) Designated States (unless otherwise indicated, for every kind of national protection available): AE, AG, AL, AM, AO, AT, AU, AZ, BA, BB, BG, BH, BN, BR, BW, BY, BZ, CA, CH, CL, CN, CO, CR, CU, CZ, DE, DJ, DK, DM, DO, DZ, EC, EE, EG, ES, FI, GB, GD, GE, GH, GM, GT, HN,

HR, HU, ID, IL, IN, IR, IS, JO, JP, KE, KG, KH, KN, KP, KR, KW, KZ, LA, LC, LK, LR, LS, LU, LY, MA, MD, ME, MG, MK, MN, MW, MX, MY, MZ, NA, NG, NI, NO, NZ, OM, PA, PE, PG, PH, PL, PT, QA, RO, RS, RU, RW, SA, SC, SD, SE, SG, SK, SL, SM, ST, SV, SY, TH, TJ, TM, TN, TR, TT, TZ, UA, UG, US, UZ, VC, VN, ZA, ZM, ZW.

(84) Designated States (unless otherwise indicated, for every kind of regional protection available): ARIPO (BW, GH, GM, KE, LR, LS, MW, MZ, NA, RW, SD, SL, ST, SZ, TZ, UG, ZM, ZW), Eurasian (AM, AZ, BY, KG, KZ, RU, TJ, TM), European (AL, AT, BE, BG, CH, CY, CZ, DE, DK, EE, ES, FI, FR, GB, GR, HR, HU, IE, IS, IT, LT, LU, LV, MC, MK, MT, NL, NO, PL, PT, RO, RS, SE, SI, SK, SM, TR), OAPI (BF, BJ, CF, CG, CI, CM, GA, GN, GQ, GW, KM, ML, MR, NE, SN, TD, TG).

Published:  
— with international search report (Art. 21(3))

(54) Title: MASCARA APPLICATOR

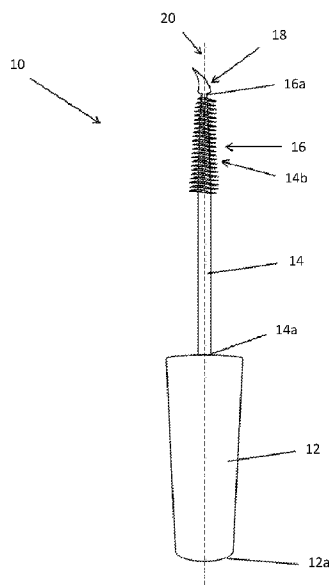

FIG. 1

(57) Abstract: A makeup applicator having a brush and a stamp at a distal end of the brush. The makeup applicator may apply mascara to eyelashes with the brush. The makeup applicator may apply a beauty mark to skin with the stamp. The stamp may pivot with respect to the brush. The stamp may be used as a stamp for a winged eye look. Accordingly, the stamp may be bend to the left and the right to allow for the winged eye look to be created on the left and right eyes. The stamp may be selectively pivotable about a longitudinal access of the mascara applicator. A method of creating a winged eye look with the makeup applicator.



## MASCARA APPLICATOR

### CROSS REFERENCE TO RELATED APPLICATIONS

**[0001]** This present Patent Application claims priority benefit from U.S. Patent Application No. 16/116,586 filed on August 29, 2018, the entire content of which is hereby incorporated herein by reference.

### TECHNICAL FIELD

**[0002]** The present disclosure relates to an applicator for applying mascara. More particularly, the present disclosure relates to a mascara applicator including an eyeliner stamp.

### BACKGROUND

**[0003]** Currently, mascara and eyeliner are applied to a user's eyes in separate applications. Mascara may be applied to the eyelashes with a conventional mascara applicator or wand having bristles on an end thereof. Eyeliner, such as liquid, powder, wax, or gel eyeliner, may be applied to the upper eyelid or lower eyelid of a user with a conventional eye liner applicator. Eyeliner may be used to define the eye or create the appearance of a larger or smaller eye. In some cases, eyeliner is applied in a winged or cat technique to the upper eyelid. The winged eye look is currently achieved by drawing a wing or cat eye on an upper eyelid with conventional eye liner. Alternatively, eyeliner may be applied to a separate wing eyed shaped stamp, the stamp may then be applied to the eyelid. The aforementioned techniques are time consuming, require several products, and may be difficult as they require a high level of skill to execute. Additionally, these techniques are expensive as they require the user to purchase three separate applicators: mascara, eyeliner, and a stamp. Thus, a need exists for a simple to use and compact applicator for applying mascara and a stamped eye look, such as the winged eye.

## BRIEF SUMMARY

**[0004]** According to an embodiment, a makeup applicator may include a wand; a brush coupled to the wand; and a stamp coupled to a distal end of the brush, the stamp configured to apply a beauty mark to a surface, wherein the stamp is configured to pivot with respect to the brush.

**[0005]** According to an embodiment, an insert for a makeup applicator may include a tip holder having a slot; a tip configured to be received in the slot and configured to pivot with respect to the tip holder; and a shaft coupled to the tip holder, wherein the shaft is configured to be received within a makeup applicator.

**[0006]** According to an embodiment, a method for applying makeup may include providing a wand having a brush with a stamp coupled to a distal end of the brush; inserting the wand into a reservoir of a mascara product; applying, with the stamp in a first position, the mascara product to eyelashes of a first eye with the brush; pivoting the stamp from the first position to a second position; and pressing the stamp, in the second position, on a first surface to create a beauty mark on the first surface.

**[0007]** Additional features, advantages, and embodiments of the invention are set forth or apparent from consideration of the following detailed description, drawings and claims.

Moreover, it is to be understood that both the foregoing summary of the invention and the following detailed description are exemplary and intended to provide further explanation without limiting the scope of the invention as claimed.

## BRIEF DESCRIPTION OF THE DRAWINGS

**[0008]** FIG. 1 shows a schematic of a makeup applicator, according to an embodiment of the present disclosure;

[0009] FIG. 2A shows a makeup applicator in a first position for applying makeup, according to an embodiment of the present disclosure;

[00010] FIG. 2B shows the makeup applicator of FIG. 2A in a second position for applying makeup, according to an embodiment of the present disclosure;

[00011] FIG. 2C shows the makeup applicator of FIG. 2A in a third position for applying makeup, according to an embodiment of the present disclosure;

[00012] FIG. 3A shows a side view of an insert assembly for a makeup applicator, according to an embodiment of the present disclosure;

[00013] FIG. 3B shows another side view of the insert assembly of FIG. 3A, rotated 90 degrees from the position of FIG. 3A, according to an embodiment of the present disclosure;

[00014] FIG. 3C shows another side view of the insert assembly of FIG. 3A, rotated to a position between FIG. 3A and 3B, according to an embodiment of the present disclosure;

[00015] FIG. 3D shows a top view of the insert assembly of FIG. 3A, according to an embodiment of the present disclosure;

[00016] FIG. 4A shows a perspective view of the tip holder and shaft of the insert assembly of FIG. 3A, according to an embodiment of the present disclosure;

[00017] FIG. 4B shows a side view of the tip holder and shaft of FIG. 4A, according to an embodiment of the present disclosure;

[00018] FIG. 4C shows a top view of the tip holder and shaft of FIG. 4A, according to an embodiment of the present disclosure;

[00019] FIG. 4D shows another side view of the tip holder and shaft of FIG. 4A, rotated 90 degrees from the position of FIG. 4B, according to an embodiment of the present disclosure;

[00020] FIG. 4E shows another side view of the tip holder and shaft of FIG. 4A, rotated to a position between FIG. 4B and 4D, according to an embodiment of the present disclosure;

[00021] FIG. 5A shows a perspective view of a tip of the insert assembly of FIG. 3A, according to an embodiment of the present disclosure;

[00022] FIG. 5B shows a side view of the tip of FIG. 5A, according to an embodiment of the present disclosure;

[00023] FIG. 5C shows another side view of the tip of FIG. 5A, rotated 90 degrees from the position of FIG. 5B, according to an embodiment of the present disclosure; and

[00024] FIG. 5D shows a top view of the tip of FIG. 5A, according to an embodiment of the disclosure.

#### DETAILED DESCRIPTION

[00025] Accordingly, one embodiment includes a makeup applicator that may include a mascara applicator at one end and a stamp at a distal end of the mascara applicator. The mascara applicator may apply makeup to the eyelashes with a brush. The stamp may be coupled to the brush of the mascara applicator with a pivot device. The stamp may pivot, move, swivel, click, and/or bend between one or more angled positions and a straight position. The stamp may be locked into place in the desired position. The stamp may be used as a stamp for a winged eye look. Accordingly, the stamp may bend to the left and the right to allow for the winged eye look to be created on the left and right eyes. The stamp may be selectively pivotable about a longitudinal axis of the mascara applicator.

[00026] Referring to FIG. 1, a makeup applicator 10 is shown. The makeup applicator 10 may be a mascara applicator wand. The makeup applicator 10 may include a handle 12 and a wand 14 extending from the handle 12. The wand may be coupled to the handle 12 at a proximal

end 14a. The handle 12 may be a substantially tubular shaped cap with a closed end 12a, as is typical of mascara applicators. The handle 12 may include threads or other connection mechanism on an inner surface of the tubular cap for coupling to a reservoir or receptacle of liquid makeup or mascara product (not depicted), as is known in the art. The makeup applicator 10 may include a brush 16 coupled to a distal end 14b of the wand 14. The brush 16 may be a separate component coupled to the wand 14 or may be formed integral with and/or around an outer surface of the wand 14. The brush 16 may be a brush for applying a mascara product onto eyelashes.

**[00027]** With continued reference to FIG. 1, a tip 18 may be coupled at a distal end 16a of the brush 16. The tip 18 may be coupled to the brush 16 or to the wand 14 which may extend through the brush 16. The tip 18 may be a stamp. The tip 18 may be shaped to create a winged or cat eye effect. Of course, other shapes for the stamp are also contemplated. For example, the tip 18 may be a triangle, a curved triangle (*e.g.* similar to a comma), a circular sector (*e.g.* similar to a “pie slice”), an s-shape, a curved shape, a wedge, etc. Although depicted and described for creating a winged eye, the tip 18 may take other forms or shapes to form beauty marks with a liquid mascara product. For example, the tip 18 may be a flower, moon, heart, star, crescent moon, etc., or combinations thereof. Additionally, the winged eye may be rounder, longer, shorter, more pointed, etc., to provide a desired winged eye effect. The tip 18 may be a soft plastic, a latex-free material, or a combination thereof, although other materials are contemplated. The tip 18 may be releasably secured to the wand 14 such that the tip 18 may be interchangeable with a stamp of a different shape. Alternatively, the tip 18 may be permanently secured to the wand 14 and/or integrally formed with the wand 14.

**[00028]** As previously described, the tip 18 may be coupled to the wand 14 or brush 16 at the distal end 16a of the brush 16. The coupling may be a pivot device (not depicted). The pivot device may pivot, move, swivel, click, and/or bend the tip 18 into various positions. The pivot device may allow the tip 18 to pivot or rotate with respect to a longitudinal axis 20 of the makeup applicator 10. The tip 18 may have a first position, shown in FIG. 1, with the tip 18 extending vertically or generally in an “up-right” position. The position of FIG. 1 may be a neutral position generally straight along the same axis as the longitudinal axis 20. The tip 18 may be pivoted or rotated to the left or right from this position. The tip 18 may pivot halfway to the left and halfway to the right. When pivoted to the left and right positions, the tip 18 may be applied to respective right and left eyes of a user to achieve the winged eye look. The tip 18 may be locked in each of the positions. Additional increments of pivoting of the tip 18 may be contemplated to achieve the desired eye effect.

**[00029]** The pivot device coupling the tip 18 to the distal end 16a that facilitates the pivoting of the tip 18 may be a ratchet, a ball and socket connection, and pawl and tooth engagement, or other rotational actuation or rotary actuation devices. Alternatively, the pivot device may be an electrical, magnetic, or pneumatic actuator. The pivot device may include a lever or button to lock and/or unlock the tip 18 from each of the pivotable positions.

**[00030]** Referring to FIGS. 2A-2C, views of an exemplary makeup applicator 100 are shown. The makeup applicator 100 may be the same or similar as the makeup applicator 10. Although not depicted, the wand 114 may be coupled at proximal end (*e.g.* 14a of FIG. 1) to a handle (*e.g.* 12 of FIG. 1). Referring to FIG. 2A, the wand 114 may include a brush 116 coupled to a distal end 114b of the wand 114. The brush 116 may be a separate component coupled to the wand 114. Alternatively, the brush 116 may be formed integral with and/or around an outer

surface of the wand 114. The brush 116 may be a brush for applying a mascara product to eyelashes.

**[00031]** With continued reference to FIG. 2A, the wand 114 may include an insert assembly 122 at a distal end 116a of the brush 116. The insert assembly 122 may include a tip 118 and a tip holder 124. The tip 118 may be a stamp, similar to or the same as tip 18 (FIG. 1). The tip 118 may be shaped to create a winged or cat eye effect. For example, the tip 118 may be a triangle, a curved triangle (*e.g.* similar to a comma), a circular sector (*e.g.* similar to a “pie slice”), an s-shape, a curved shape, a wedge, etc. Although depicted and described for creating a winged eye, the tip 118 may take other forms or shapes to form beauty marks with a liquid mascara product, as discussed with respect to tip 18. The tip 118 may be a soft plastic, a latex-free material, or a combination thereof, although other materials are contemplated.

**[00032]** The tip 118 may be received within the tip holder 124, as will be described in more detail in FIGS. 3-5. The tip 118 may include a flange 126 that may be received within the tip holder 124. The flange 126 may be permanently or releasably secured to the tip holder 124. That is, the flange 126 may be releasably coupled, for example, with a pin or screw, such that the tip 118 may be interchanged with other shaped tips. The tip holder 124 may include a shaft 132 (FIG. 3A). The shaft 132 may extend within a bore of the brush 116 and/or wand 114. The shaft 132 may be secured within the brush 116 and/or wand 114 with an adhesive, threaded engagement, locking mechanism, etc.

**[00033]** With reference to FIGS. 2B and 2C, the tip 118 may be permitted to move or pivot between one or more positions. That is, the coupling between the tip 118 and the tip holder 124 may permit the tip 118 to move relative to the tip holder 124 and thus relative to the brush 116 and wand 114. The coupling may allow the tip 118 to pivot or rotate with respect to a

longitudinal axis 120 (FIG. 2A) of the makeup applicator 100. The coupling may be a pivot device, as previously described with respect to FIG. 1. The coupling may be a fastener 138 (FIG. 2B). Accordingly, the makeup applicator 100 may have a variety of application positions. For example, the makeup applicator 100 may have a first position in FIG. 2A. In the first position, the tip 118 may be vertical or generally in an “up-right position.” The position of FIG. 2A may be a neutral position generally straight along the same axis of the longitudinal axis 120. The first position of FIG. 2A may correspond to a position allowing a user to apply a makeup product, such as mascara, to the eyelashes using the brush 116. The tip 118 may be pivoted or rotated to the left or right from the first position of FIG. 2A.

**[00034]** Referring to FIG. 2B, the makeup applicator 100 may have a second position. In the second position, the tip 118 may be moved, rotated, or pivoted in a direction 128. The tip 118 may move with respect to the tip holder 124, the brush 116, and/or the wand 114. Moving the tip 118 in the direction 128 may move the tip 118 to position substantially horizontal position that is perpendicular to the longitudinal axis 120 (FIG. 2A). Alternatively, the tip 118 may be moved to a position between the vertical position of FIG. 2A and the horizontal position of FIG. 2B. The position of FIG. 2B may correspond to a tip applicator position allowing a user to apply a makeup product, such as mascara, using the tip 118. For example, the second position of FIG. 2B may correspond to a position that allows the user to apply a winged or cat eye effect to the left eye. That is, the user, holding the handle 12 (FIG. 1), may face the tip 118 toward the eyelid with the point 146 (FIG. 5A) closest to the eye and the rounded portion 148 (FIG. 5A) farthest from the eye. The user may then press the tip 118 against the eyelid, applying the makeup product to the eyelid. The tip 118 may be locked in the position of FIG. 2B. Additional increments of pivoting of the tip 118 may be contemplated to achieve the desired eye effect.

**[00035]** Referring to FIG. 2C, the makeup applicator 100 may have a third position. In the third position, the tip 118 may be moved or pivoted in a direction 130. The tip 118 may move with respect to the tip holder 124, the brush 116, and/or the wand 114. Moving the tip 118 in the direction 130 may move the tip 118 to position substantially horizontal position that is perpendicular to the longitudinal axis 120 (FIG. 2A) and opposite (*e.g.* 180 degrees from) the position of FIG. 2B. Alternatively, the tip 118 may be moved to a position between the vertical position of FIG. 2A and the horizontal position of FIG. 2C. The position of FIG. 2C may correspond to a tip applicator position allowing a user to apply a makeup product, such as mascara, using the tip 118. For example, the third position of FIG. 2C may correspond to a position that allows the user to apply a winged or cat eye effect to the right eye. That is, the user, holding the handle 12 (FIG. 1), may face the tip 118 toward the eyelid with the point 146 (FIG. 5A) closest to the eye and the rounded portion 148 (FIG. 5A) farthest from the eye. The user may then press the tip 118 against the eyelid, applying the makeup product to the eyelid. The tip 118 may be locked in the position of FIG. 2C. Additional increments of pivoting of the tip 118 may be contemplated to achieve the desired eye effect.

**[00036]** During application, with the makeup applicator 100 in the position of FIG. 2A, the user may dip or insert the end of the wand 114 having the brush 116 and tip 118 into a reservoir of mascara product. The user may insert the wand 114 into the reservoir so that an entirety of the brush 116 is covered in mascara product. The user may then apply the mascara to the eyelashes in a known manner using the bristles of the brush 116. The user may again insert the end of the wand 114 into the reservoir. The user may insert only as much of the wand 114 as is necessary to coat the tip 118 with mascara product. Alternatively, the user may simply use the wand 114 after application with the brush 116 if sufficient mascara product remains on the brush

116 after application to the eyelashes. The user may pivot, move, swivel, or click the tip 118 to the position of FIG. 2B or 2C depending on the direction the user desires for the tip 118. After the tip 118 has been moved to FIG. 2B or 2C, the user may press the tip 118 onto the eyelid of a first eye applying pressure so that the mascara product is transferred from the tip 118 to the eyelid. The user may repeat the pressure application as needed to create the desired effect. The user may repeat the process of adding makeup product to the tip 118 as necessary to create the desired effect.

**[00037]** When the first eye is complete, the user may pivot, move, swivel, or click the tip 118 back to the position of FIG. 2A. The user may insert the wand 114 into the reservoir, as previously described, if more mascara product is desired or needed. Although, this step may be omitted if sufficient mascara product remains on the tip 118 to be applied to the second eye. The user may then pivot, move, swivel, or click the tip 118 to the other of the position of FIG. 2B or 2C (*e.g.* if the user previously moved the tip 118 to the position of FIG. 2B, the user now moves the tip 118 to the position of FIG. 2C, the opposite direction as originally moved for the first eye). The user may press the tip 118 onto the eyelid of the second eye, applying pressure so that the mascara product is transferred from the tip 118 to the eyelid. When the second eye is complete, the user may move the tip 118 back to the position of FIG. 2A. The wand 114 may be returned to the reservoir and the handle 12 (FIG. 1) may be secured to the reservoir for storage of the makeup applicator 100. The user may repeat the pressure application as needed to create the desired effect. The user may repeat the process of adding makeup product to the tip 118 as necessary to create the desired effect.

**[00038]** Although not described, the user may scrape or remove excess mascara product from the brush 116 and/or tip 118 as necessary during the application to the eyelashes and

eyelids, respectively. Although described with reference to application on the eyelids, the stamp may be applied to other locations or body parts as desired by the user, including, for example, other locations on the face. The makeup applicator 10 and tip 18 may be operated in the same or similar manner.

**[00039]** Referring to FIGS. 1 and 2, the brush 16 may be shaped to apply a mascara product to the eyelashes. For example, the brush 16 or 116 may be conical. That is, the bristles or hairs of the brush 16 or 116 may be longer near a lower end (*e.g.* the end farthest from tip 18 or 118) and shorter near an upper end (*e.g.* the end nearest to tip 18 or 118). Thus, the bristles or hairs of the brush 16 or 116 may gradually decrease in length from the lower end to the upper end. Alternatively, or additionally, the bristles or hairs may gradually decrease in thickness and/or frequency from the lower end to the upper end of the brush 16 or 116. In this manner, when applying the stamp of the tip 18 or 118 to the eyelid, the short bristles or hairs near the upper end may prevent or reduce the application of mascara from the bristles onto the eyelid.

**[00040]** Additionally, or alternatively, one longitudinal side of the brush 16 or 116 may have hairs or bristles of a first length and the other longitudinal side may have hairs or bristles of a second length. The first length may be shorter than the second length. Each side may be half of the brush 16 or 116. Thus, the first side with the first length may be for applying mascara product to lower eyelashes and the second side with the second length may be for applying mascara product to upper eyelashes. The bristles or hairs on both sides may gradually decrease in length from the lower end to the upper end as previously described, such that the brush 16 or 116 is conical.

**[00041]** Alternatively, or additionally, the bristles or hairs may be thinner near the tip 18 or 118. Alternatively, or additionally, the brush 16 or 116 may be corn cob shaped such that the

bristles are short near a lower end of the brush 16 or 116, gradually increase in length to or near a midpoint and then gradually decrease in length to the upper end near the tip 18 or 118.

Alternatively, or additionally, the corn cob may include thinner or fewer bristles or hairs near the ends as compared to the midpoint which may include thicker or more bristles or hairs. The bristles or hairs may be shaped or dimensioned to promote volume on the eyelashes while preventing or inhibit transfer from the bristles or hairs to the eyelids during application with the tip 18 or 118.

**[00042]** FIGS. 3A-3D show views of the insert assembly 122. The insert assembly 122 may include a tip 118, tip holder 124, shaft 132, and fastener 138 (FIG. 2B). The tip holder 124 and shaft 132 may be formed integrally and/or unitarily. As previously mentioned, the shaft 132 may be received within a bore of a wand 14, 114 and/or brush 16, 116. The shaft 132 may be secured within the brush 116 and/or wand 114 with an adhesive, threaded engagement, locking mechanism, etc. The flange 126 of the tip 118 may be received within a slot 134 of the tip holder 124. The flange 126 of the tip 118 may be secured within the slot 134 of the tip holder 124 with a fastener 138 (FIG. 2B). The fastener 138 may extend through apertures 136 (only one visible in FIG. 3A) on the tip holder 124 and a corresponding aperture 150 (FIG. 5A) on the tip 118. The fastener 138 may be a pin, bolt, screw, rod, or other shaft. The fastener 138 may be secured in the respective apertures by a nut or other securing member. The fastener 138 may allow for relative movement between the tip 118 and the tip holder 124. That is, as described previously, the fastener 138 may allow the tip 118 to rotate or swivel between the positions previously described.

**[00043]** FIGS. 4A-4E show views of the tip holder 124 and shaft 132 of the insert assembly 122 (FIGS. 3A-3C) with the tip 118 and fastener 138 omitted. The tip holder 124 and

shaft 132 may have a combined length A. The length A may be about 40.5 mm (about 1.594 inches). The shaft 132 may have a length B. The length B may extend from the end of the shaft 132a to a lower surface of an enlarged portion 140. The length B may be about 36.08 mm (about 1.420 inches).

**[00044]** The shaft 132 may have a diameter C. The diameter C may be about 1.2 mm (about 0.047 inches). The shaft 132 may be coupled to the tip holder 124 at the enlarged portion 140. The enlarged portion 140 may have a diameter D. The diameter D may be about 2.4 mm (about 0.083 inches). The enlarged portion 140 may be integral with the shaft 132. The tip holder 124 may then be coupled or secured to the enlarged portion 140 of the shaft 132. Alternatively, the enlarged portion 140 may be integral with the tip holder 124. The shaft 132 may then be coupled or secured to the enlarged portion 140. Alternatively, the shaft 132, the enlarged portion 140, and the tip holder 124 may be formed integrally, such as, for example, with molding.

**[00045]** With continued reference to FIGS. 4A-4E, the tip holder 124 may comprise a first side 124a and a second side 124b. The first side 124a and the second side 124b may be joined by the enlarged portion 140. A slot 142 may be defined between the first side 124a and the second side 124b. Each of the first side 124a and the second side 124b may have a diameter E. The diameter E may be about 4 mm (about 0.157 inches). The outer surfaces of the first side 124a and the second side 124b may be separated by a distance F. The distance F may be about 3.87 mm (about 0.152 inches). The slot 142, extending between the inner surfaces of the first side 124a and second side 124b, may have a width G. The width G may be about 1.2 mm (about 0.047 inches). Each of the first side 124a and the second side 124b may have an aperture 136 (only one aperture 136 visible in FIG. 4B). The aperture 136 may have a diameter H. The diameter H may be about 1.6 mm (about 0.063 inches). The diameter H may vary by about 0.05 mm (0.002

inches) larger or smaller. As previously described, the aperture 136 may receive a fastener 138 (FIG. 2B).

**[00046]** FIGS. 5A-5D show views of a tip 118 of the insert assembly 122 (FIGS. 3A-3C) with the tip holder 124, shaft 132, and fastener 138 omitted. The tip 118 may include a stamp portion 144 and a flange 126. The stamp portion 144 may correspond to the desired beauty mark or shape (*e.g.* a triangle, a curved triangle (*e.g.* similar to a comma), a circular sector (*e.g.* similar to a “pie slice”), an s-shape, a curved shape, a wedge, a flower, moon, heart, star, crescent moon, etc., or combinations thereof). The stamp portion 144 may have a length J and a depth K. The length J may be about 10.95 mm (about 0.431 inches) and the depth K may be about 4.82 mm (about 0.190 inches). The stamp portion 144 may be wedge shaped or shaped as a section of an egg shape. The stamp portion 144 may extend from a point 146 to curved or rounded portion 148. The point 146 may have a width L. The width L may be about 0.93 mm (about 0.037 inches).

**[00047]** With continued reference to FIGS. 5A-5D, the stamp portion 144 may be formed integrally with the flange 126 such that the tip 118 is a unitary piece. The flange 126 may have an aperture 150. The aperture 150 may have a diameter M. The diameter M may be about 1.6 mm (about 0.063 inches). The flange 126 may have a thickness N and a width P. The thickness N may be about 1.00 mm (about 0.039 inches) and the width P may be about 4.00 mm (0.157 inches). Thus, as previously described, the flange 126 may be received in the slot 142 of the tip holder 124. When placed in the slot 142, the aperture may align with the apertures 136 (FIG. 4A) of the first side 124a and second side 124b of the tip holder 124. The fastener 138 (FIG. 2B) may extend through the aperture 136 in the first side 124a, the aperture 150 of the flange 126, and the aperture 136 of the second side 124b. Thus, the flange 126, fastener 138, and tip holder 124 may

operate as a pivot device. The fastener 138 may be secured (*e.g.* with a nut) within the respective apertures. The fastener 138 may be releasably secured within the respective apertures. When the tip 118 takes on different forms, such as other shapes or beauty marks, the tip 118 may include a stamp portion 144 (corresponding to the shape, *e.g.* a star) and a flange 126, such that the tips 118 may be interchangeable in the makeup applicator 100 without also changing the tip holder 124 and shaft 132.

**[00048]** According to an embodiment a makeup applicator may include a wand having a proximal end and a distal end, the proximal end coupled to a handle; a brush coupled to the distal end; and a stamp coupled to the distal end of the wand at an end of the brush, wherein the brush is configured to apply a mascara product to eyelashes and the stamp is configured to apply the mascara product to eyelids. The stamp may be formed of a latex-free plastic. The stamp may be configured to apply a winged eye shape to eyelids. The stamp may be coupled to the distal end of the wand with a pivot device, wherein the pivot device is configured to move the stamp between a neutral position, a left pivoted position, and a right pivoted position. The makeup applicator may include a locking device, wherein the locking device is configured to selectively retain the stamp in the neutral position, the left pivoted position, and the right pivoted position. The pivot device may be one of a ratchet, a ball and socket, a pawl and tool, or a rotary actuator. The stamp may be one of a triangle, a curved triangle, a circular sector, an s-shape, a curved shape, a wedge, a flower, a moon, a heart, a star, or a crescent moon or a combination thereof.

**[00049]** According to an embodiment, a method for applying makeup may include providing a wand having a brush and a stamp coupled to a distal end; inserting the wand into a reservoir of a mascara product; applying the mascara product to eyelashes of a first eye with the brush; inserting the wand into the reservoir; pivoting the stamp from a neutral position to a left

pivoted position and locking the stamp in the left pivoted position; and pressing the stamp on an eyelid of the first eye to create a winged eye effect. The method may include applying mascara product to eyelashes of a second eye with the brush prior to pivoting the stamp to the left pivoted position; pivoting the stamp from the left pivoted position, through the neutral position, and to the right pivoted position; and pressing the stamp on an eyelid of the second eye to create the winged eye effect.

**[00050]** Only exemplary embodiments of the present invention and but a few examples of its versatility are shown and described in the present disclosure. It is to be understood that the present invention is capable of use in various other combinations and environments and is capable of changes or modifications within the scope of the inventive concept as expressed herein.

**[00051]** Although the foregoing description is directed to the preferred embodiments of the invention, it is noted that other variations and modifications will be apparent to those skilled in the art, and may be made without departing from the spirit or scope of the invention. Moreover, features described in connection with one embodiment of the invention may be used in conjunction with other embodiments, even if not explicitly stated above.

## CLAIMS

1. A makeup applicator, the makeup applicator comprising:  
a wand;  
a brush coupled to the wand; and  
a stamp coupled to a distal end of the brush, the stamp configured to apply a beauty mark to a surface,  
wherein the stamp is configured to pivot with respect to the brush.
2. The makeup applicator of claim 1, wherein the stamp is formed of a latex-free plastic.
3. The makeup applicator of claim 1, the wand comprising a proximal end and a distal end, the proximal end coupled to a handle and the distal end coupled to the brush.
4. The makeup applicator of claim 1, wherein the brush is configured to apply a makeup product to eyelashes and the stamp is configured to apply the makeup product to eyelids.
5. The makeup applicator of claim 1, wherein the stamp is configured to apply a winged eye shape to eyelids.
6. The makeup applicator of claim 1, wherein the stamp is coupled to the distal end of the brush with a pivot device, wherein the pivot device is configured to move the stamp between a neutral position, a left pivoted position, and a right pivoted position.

7. The makeup applicator of claim 6, wherein the pivot device comprises a flange, a fastener, and a tip holder.

8. The makeup applicator of claim 1, wherein the stamp further comprises a flange, the flange configured to be received in a tip holder, wherein the stamp is configured to pivot with respect to the tip holder.

9. The makeup applicator of claim 8, wherein the tip holder further comprises a shaft, the shaft configured to be received within the wand.

10. The makeup applicator of claim 8, wherein the flange comprises a first aperture and the tip holder comprises at least one second aperture, wherein the first aperture and the at least one second aperture are aligned.

11. The makeup applicator of claim 10, further comprising a fastener received within the first aperture and the at least one second aperture.

12. The makeup applicator of claim 1, wherein the stamp is a triangle, a curved triangle, a circular sector, a wedge, or a section of an egg shape.

13. An insert for a makeup applicator, the insert comprising:  
a tip holder having a slot;

a tip configured to be received in the slot and configured to pivot with respect to the tip holder; and

a shaft coupled to the tip holder,

wherein the shaft is configured to be received within a makeup applicator.

14. The insert of claim 13, the tip further comprising a stamp portion and a flange, the flange comprising a flange aperture.

15. The insert of claim 14, wherein the stamp portion is a triangle, a curved triangle, a circular sector, a wedge, or a section of an egg shape.

16. The insert of claim 15, the tip holder further comprising at least one tip holder aperture, wherein the tip holder aperture and the flange aperture align to receive a fastener.

17. The insert of claim 16, wherein the fastener is configured to allow the tip to pivot with respect to the tip holder.

18. A method for applying makeup, the method comprising:  
providing a wand having a brush with a stamp coupled to a distal end of the brush;  
inserting the wand into a reservoir of a mascara product;  
applying, with the stamp in a first position, the mascara product to eyelashes of a first eye with the brush;  
pivoting the stamp from the first position to a second position; and

pressing the stamp, in the second position, on a first surface to create a beauty mark on the first surface.

19. The method of claim 18, further comprising inserting the wand into the reservoir before pivoting the stamp from the first position to the second position.

20. The method of claim 18, further comprising:  
pivoting the stamp from the second position to the first position;  
applying, with the stamp in the first position, mascara product to eyelashes of a second eye with the brush;  
pivoting the stamp from the first position to a third position; and  
pressing the stamp, in the third position, on a second surface to create the beauty mark on the second surface.

21. The method of claim 20, wherein the first surface is an eyelid of the first eye, the second surface is an eyelid of the second eye, and the beauty mark is a winged eye effect.

22. The method of claim 20, wherein the first position is a vertical position, the second position is a position pivoted to the left of the vertical position, and the third position is a position pivoted to the right of the vertical position.

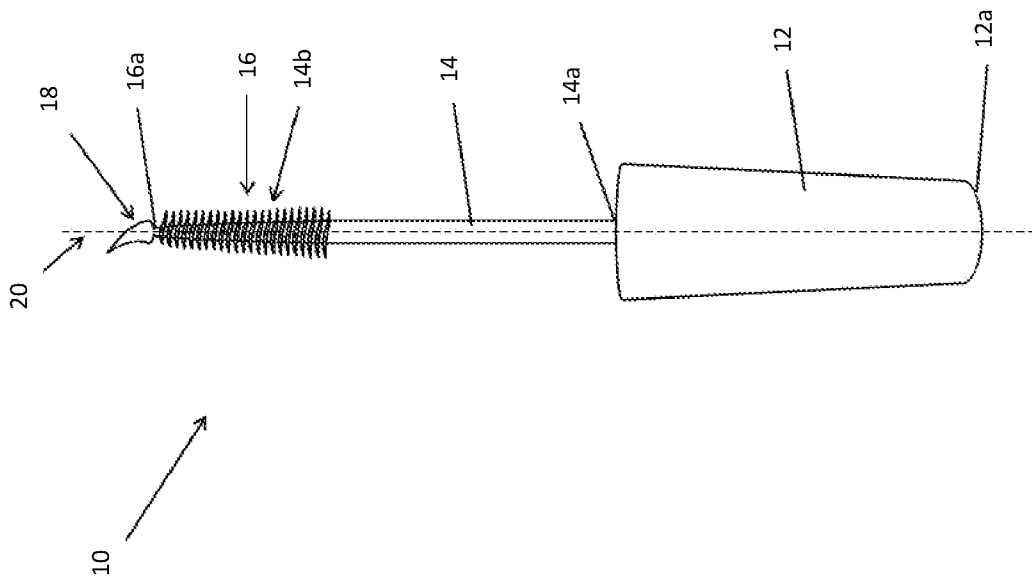

FIG. 1

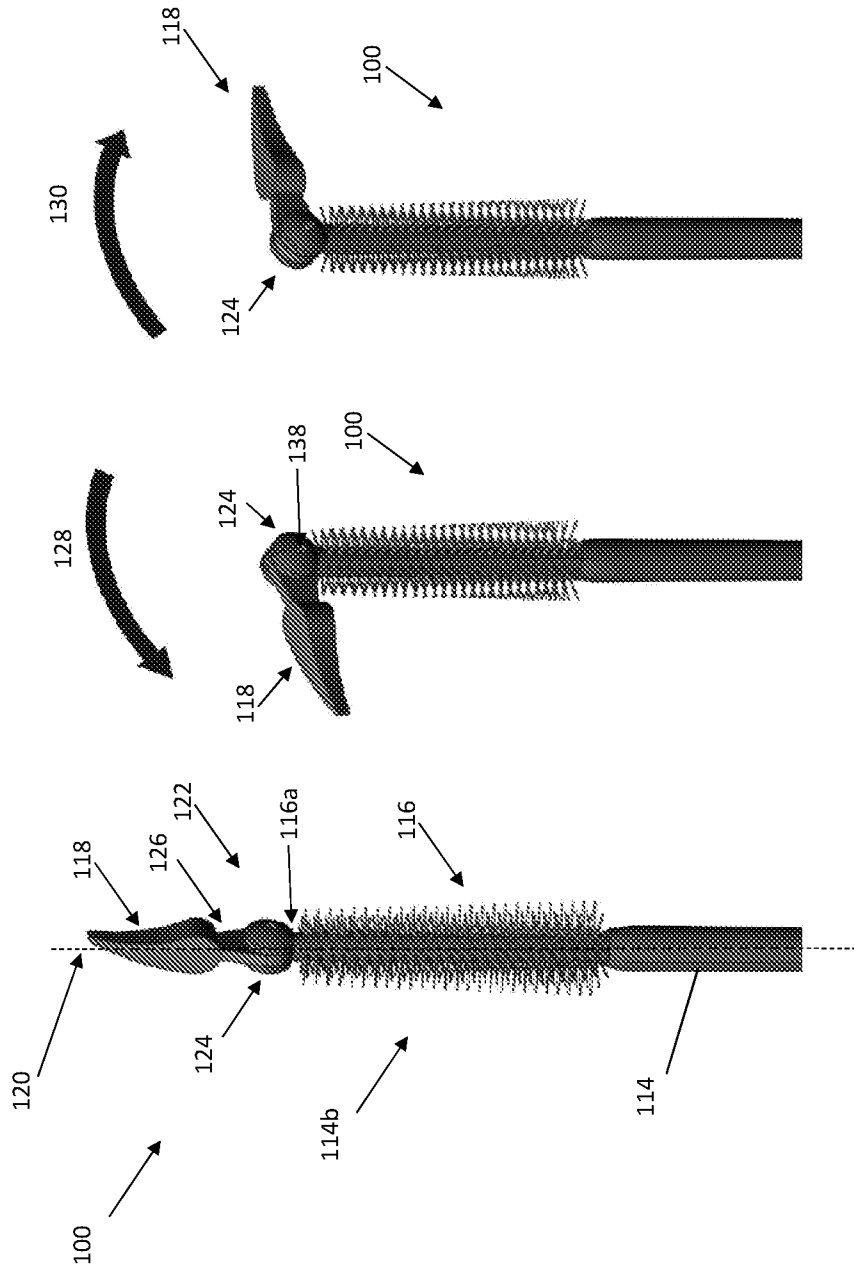

FIG. 2C

FIG. 2B

FIG. 2A

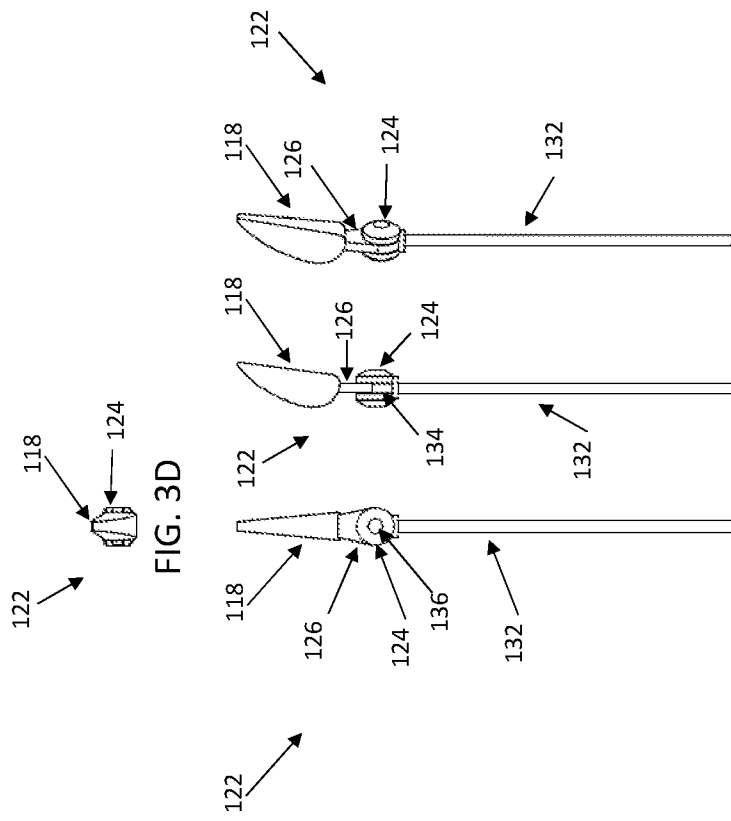

FIG. 3A FIG. 3B FIG. 3C

FIG. 3D

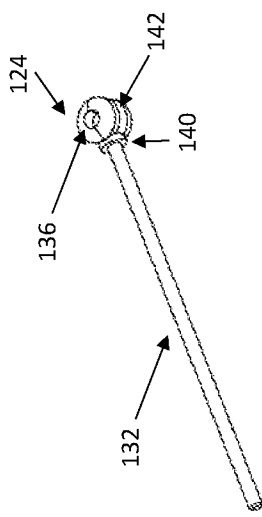
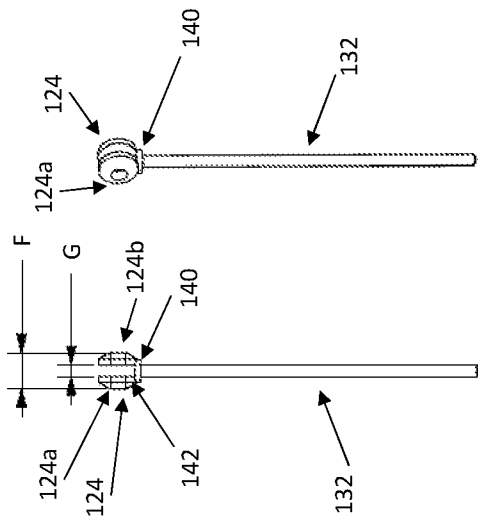
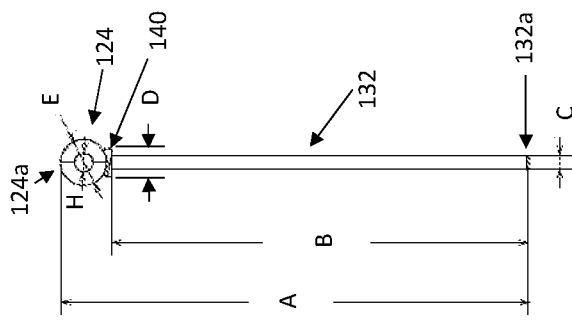
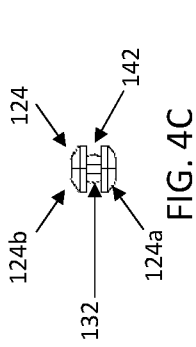

FIG. 4E

FIG. 4D

FIG. 4A

FIG. 4B

FIG. 4C

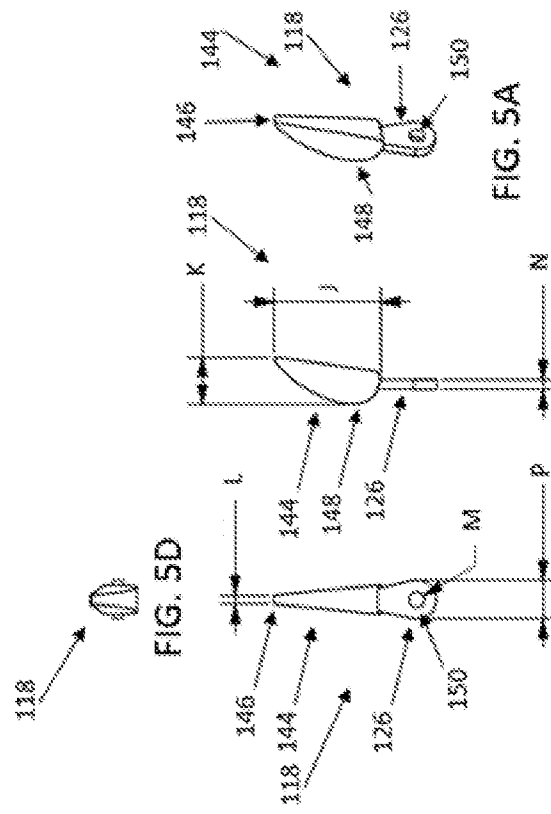

FIG. 5B FIG. 5C

**INTERNATIONAL SEARCH REPORT**

International application No.  
PCT/US 19/48119

**A. CLASSIFICATION OF SUBJECT MATTER**  
IPC(8) - A45D 40/26 (2019.01)  
CPC - A45D 2200/1009, A46B 2200/106, A46B 5/0054, A46B 9/021, A46B 5/0033, A46B 2200/1053

According to International Patent Classification (IPC) or to both national classification and IPC

**B. FIELDS SEARCHED**

Minimum documentation searched (classification system followed by classification symbols)

See Search History Document

Documentation searched other than minimum documentation to the extent that such documents are included in the fields searched

See Search History Document

Electronic data base consulted during the international search (name of data base and, where practicable, search terms used)

See Search History Document

**C. DOCUMENTS CONSIDERED TO BE RELEVANT**

Category*	Citation of document, with indication, where appropriate, of the relevant passages	Relevant to claim No.
X ---	US 2011/0135376 A1 (Weigel et al.) 09 June 2011 (09.06.2011) entire document, especially Figs. 3a, 4, 4a-4c, paras [0039], [0050]-[0053].	1, 3, 6-11, 13-14, 18-20, 22 ---
Y		2, 4-5, 12, 15-17, 21
Y	US 9,635,924 B1 (Herrera) 02 May 2017 (02.05.2017) entire document, especially Figs. 1b, 5, 14, 17, cols. 3, 6.	2, 4-5, 12, 15-17, 21
A	FR 3,023,458 A1 (Schreiber) 15 January 2016 (15.01.2016) entire document.	1-22
A	US 2015/0117929 A1 (Albea Services) 30 April 2015 (30.04.2015) entire document.	1-22
A	WO 2017/115825 A1 (Shiseido Company, Ltd.) 06 July 2017 (06.07.2017) entire document.	1-22

Further documents are listed in the continuation of Box C.

See patent family annex.

\* Special categories of cited documents:

"A" document defining the general state of the art which is not considered to be of particular relevance

"E" earlier application or patent but published on or after the international filing date

"L" document which may throw doubts on priority claim(s) or which is cited to establish the publication date of another citation or other special reason (as specified)

"O" document referring to an oral disclosure, use, exhibition or other means

"P" document published prior to the international filing date but later than the priority date claimed

"T" later document published after the international filing date or priority date and not in conflict with the application but cited to understand the principle or theory underlying the invention

"X" document of particular relevance; the claimed invention cannot be considered novel or cannot be considered to involve an inventive step when the document is taken alone

"Y" document of particular relevance; the claimed invention cannot be considered to involve an inventive step when the document is combined with one or more other such documents, such combination being obvious to a person skilled in the art

"&" document member of the same patent family

Date of the actual completion of the international search

15 October 2019

Date of mailing of the international search report

**13 NOV 2019**

Name and mailing address of the ISA/US  
Mail Stop PCT, Attn: ISA/US, Commissioner for Patents  
P.O. Box 1450, Alexandria, Virginia 22313-1450  
Facsimile No. 571-273-8300

Authorized officer:  
Lee W. Young

PCT Helpdesk: 571-272-4300  
PCT OSP: 571-272-7774