



US00RE43308E

(19) **United States**  
 (12) **Reissued Patent**  
**Cannon et al.**

(10) **Patent Number:** **US RE43,308 E**  
 (45) **Date of Reissued Patent:** **Apr. 10, 2012**

(54) **ADJUSTMENT OF PERIOD OF REAL-TIME SLOW DRIFT CORRECTION OF ALIGNMENT OF HANDSET'S LOCAL OSCILLATOR FOR A CORDLESS TELEPHONE**

(75) Inventors: **Joseph M. Cannon**, Harleysville, PA (US); **Philip D. Mooney**, Sellersville, PA (US)

(73) Assignee: **AUCTNYC 7 LLC**, Wilmington, DE (US)

(21) Appl. No.: **11/882,613**

(22) Filed: **Aug. 2, 2007**

#### **Related U.S. Patent Documents**

Reissue of:

(64) Patent No.: **6,925,314**  
 Issued: **Aug. 2, 2005**  
 Appl. No.: **10/752,704**  
 Filed: **Jan. 8, 2004**

U.S. Applications:

(62) Division of application No. 09/447,279, filed on Nov. 23, 1999, now Pat. No. 6,678,537.

(51) **Int. Cl.**  
**H04W 4/00** (2009.01)

(52) **U.S. Cl.** ..... **455/574**; 455/462; 455/465; 455/426.1; 455/571; 455/67.11

(58) **Field of Classification Search** ..... 455/67.11, 455/71, 127.1, 343.1, 426.1, 462, 463, 517, 455/522, 572-574; 370/314, 321, 337, 338; 375/132, 136, 137, 344, 362, 364, E1.034, 375/E1.035, E1.037; 320/114-115, 134, 320/136, 149; 702/60-65

See application file for complete search history.

(56) **References Cited**

U.S. PATENT DOCUMENTS

4,639,549 A \* 1/1987 Hirayama et al. .... 455/411  
 (Continued)

#### **FOREIGN PATENT DOCUMENTS**

EP 0553771 \* 8/1993

*Primary Examiner* — Dwayne Bost

*Assistant Examiner* — Inder P Mehra

(74) *Attorney, Agent, or Firm* — Sterne, Kessler, Goldstein & Fox PLLC

#### **(57) ABSTRACT**

A method and apparatus to perform a real-time drift correction of a remote handset's local oscillator in a digital cordless telephone. The remote handset begins in a standby (sniff) mode. The remote handset periodically wakes from a sleep mode and goes into a normal link verification mode. Once in the link verification mode, the remote handset enters a time division duplexing (TDD) mode and attempts to establish a link with a base unit based on the timing of the TDD data frame. After the remote handset establishes a link with the base unit, the remote handset requests a security word from the base unit. Upon receiving the requested security word, the remote handset determines if the requested security word matches a security word of the remote handset. The remote handset implements a software frequency adjustment of its local oscillator. Once per frame, the remote handset enters a timing recovery state where the current state of the frame is compared with a previous state. When the cumulative timing slip is greater than a designated threshold, a frequency adjustment is made. During this exchange of commands between the remote handset and base unit, the remote handset continuously adjusts its local oscillator to achieve frequency alignment within, e.g., 1 part per million (ppm). Alternatively, frequency alignment may be achieved to a specified value. The period of the frequency alignment can be lengthened (or even suspended) during certain power critical modes to reduce power consumption. For example, the period of the link verify operations (and thus the frequency alignment) can be lengthened or suspended when the remote handset is being quick charged. Moreover, the period of the link verify operations can be adjusted based on a voltage level of the battery in the remote handset.

**35 Claims, 15 Drawing Sheets**

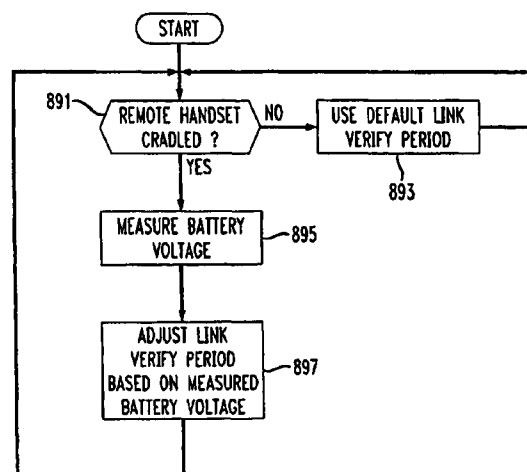

# US RE43,308 E

Page 2

## U.S. PATENT DOCUMENTS

4,656,653 A *	4/1987	Oda et al. ....	455/573	6,028,849 A *	2/2000	Niot et al. ....	370/280
4,910,761 A	3/1990	Shimura et al.		6,041,241 A	3/2000	Willey	
4,979,205 A *	12/1990	Haraguchi et al. ....	455/411	6,233,437 B1 *	5/2001	Klenner	455/115.2
4,992,720 A	2/1991	Hata		6,330,234 B1	12/2001	Tomasi et al.	
5,142,563 A	8/1992	Nyuu et al.		6,347,236 B1 *	2/2002	Gibbons et al. ....	455/574
5,220,594 A *	6/1993	Ohnishi et al. ....	455/412.1	6,418,131 B1 *	7/2002	Snelling et al. ....	370/337
5,297,203 A	3/1994	Rose et al.		6,434,365 B1 *	8/2002	Knutson et al. ....	455/69
5,392,287 A	2/1995	Tiedemann et al.		6,445,936 B1	9/2002	Cannon et al.	
5,451,880 A *	9/1995	Yamagishi et al. ....	324/429	6,470,042 B1 *	10/2002	Tani et al. ....	375/132
5,509,015 A	4/1996	Tiedemann et al.		6,484,017 B1 *	11/2002	Kim	455/126
5,519,762 A *	5/1996	Bartlett	455/574	6,519,449 B1 *	2/2003	Zhang et al. ....	455/69
5,528,667 A	6/1996	Steffensen et al.		6,587,694 B1 *	7/2003	Mooney et al. ....	455/502
5,627,882 A	5/1997	Chien et al.		6,678,537 B1	1/2004	Cannon et al.	
5,677,944 A	10/1997	Yamamoto et al.		6,710,578 B1	3/2004	Sklovsky	
5,686,813 A	11/1997	Huen et al.		6,865,375 B1 *	3/2005	McCrank et al. ....	455/70
5,794,146 A	8/1998	Sevcik et al.		6,925,314 B2	8/2005	Cannon et al.	
5,809,395 A *	9/1998	Hamilton-Piercy et al. ..	725/106	7,023,833 B1 *	4/2006	Aiello et al. ....	370/348
5,870,685 A	2/1999	Flynn		7,236,810 B1 *	6/2007	Underbrink et al. ....	455/574
5,991,344 A *	11/1999	Fujii et al. ....	375/344	2002/0128051 A1	9/2002	Liebenow	
6,011,788 A	1/2000	Hurst et al.					

\* cited by examiner

FIG. 1A

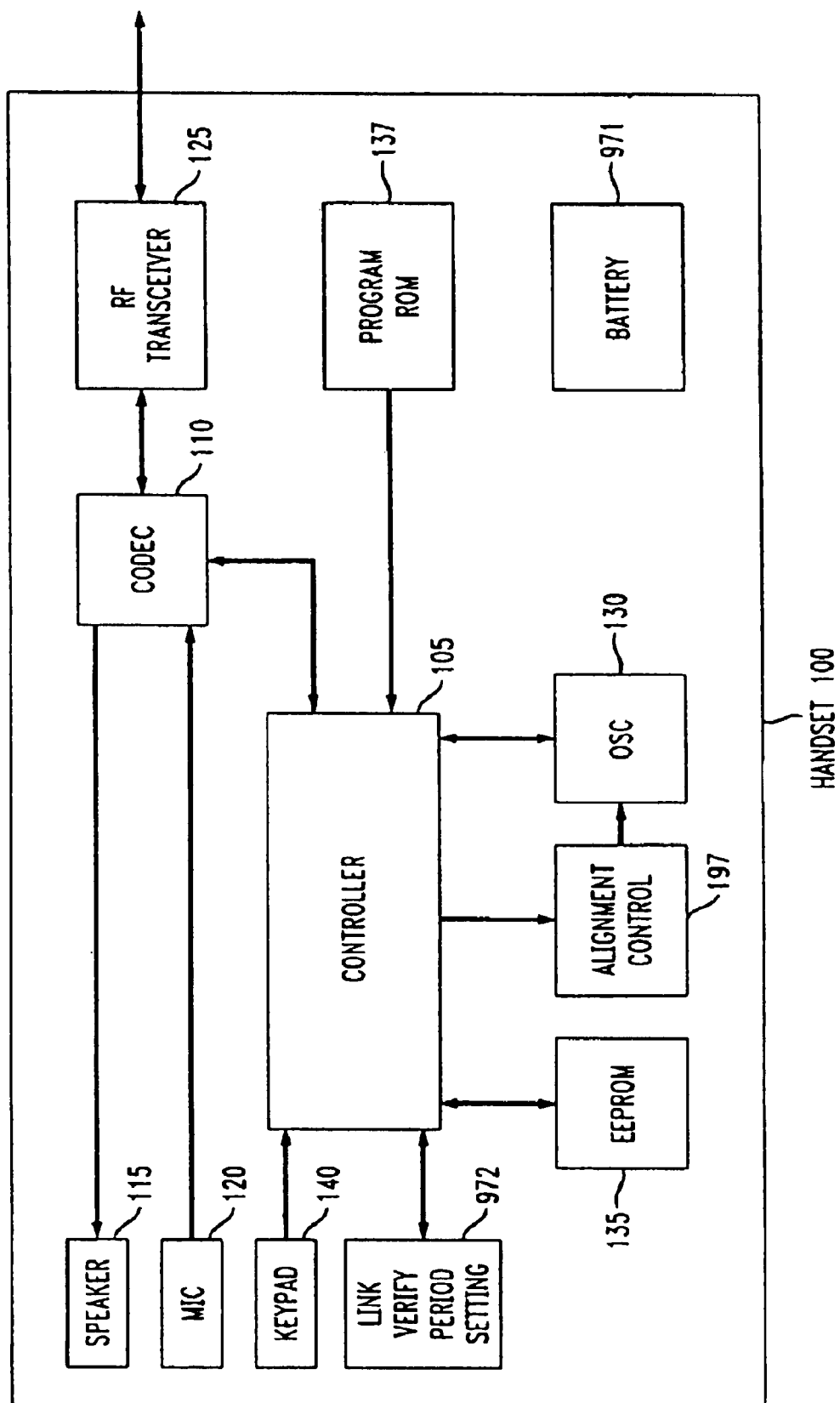

FIG. 1B

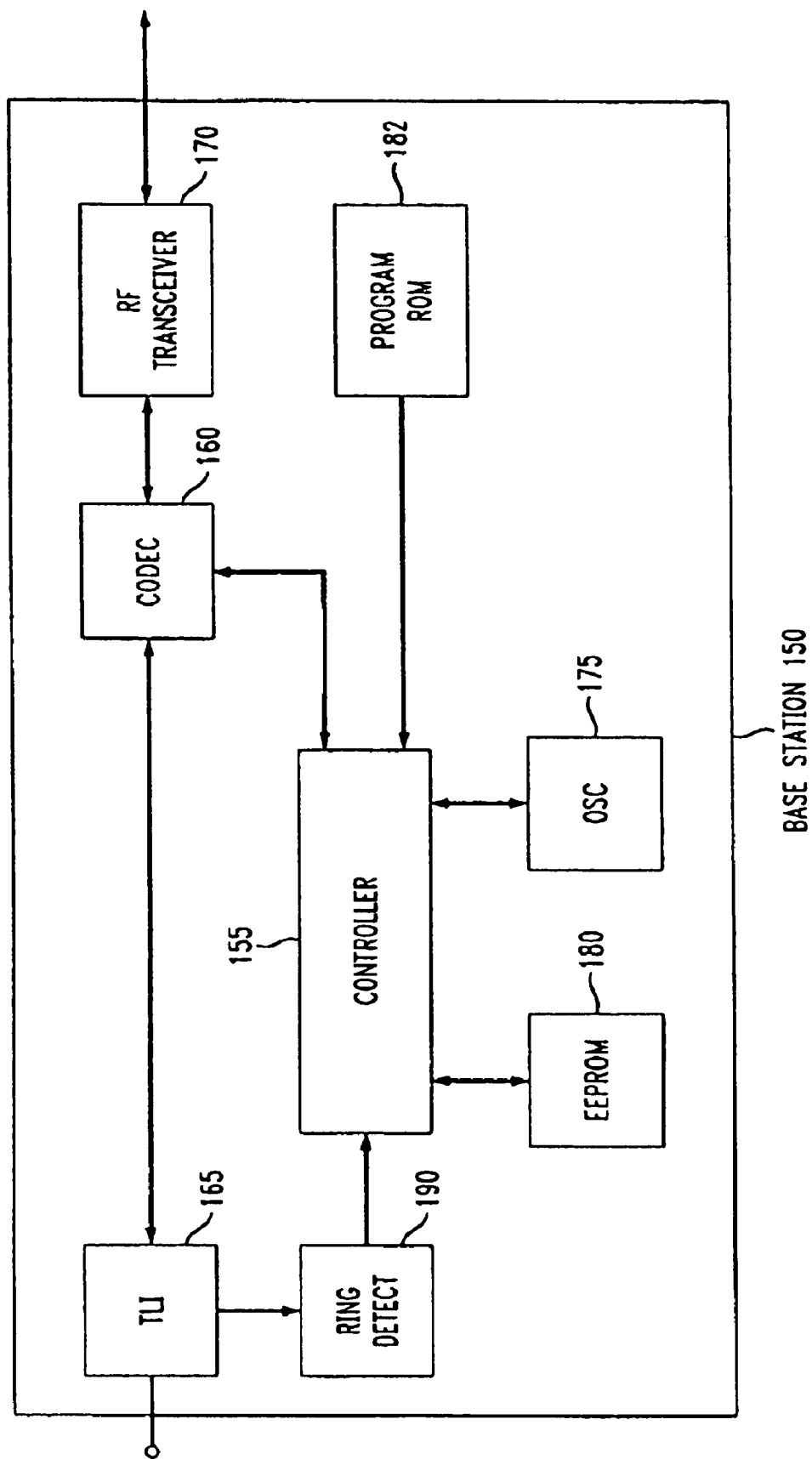

FIG. 2

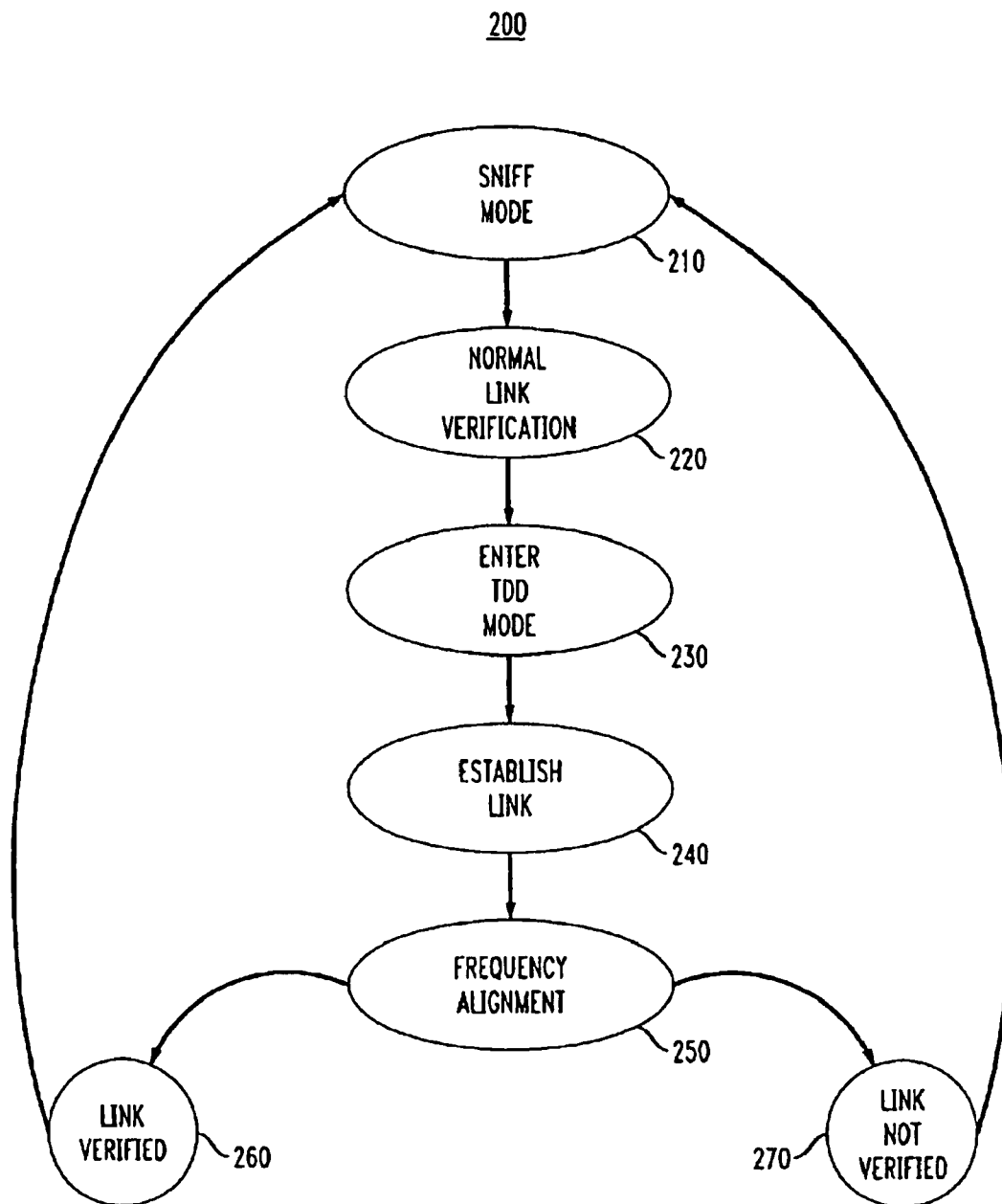

FIG. 3

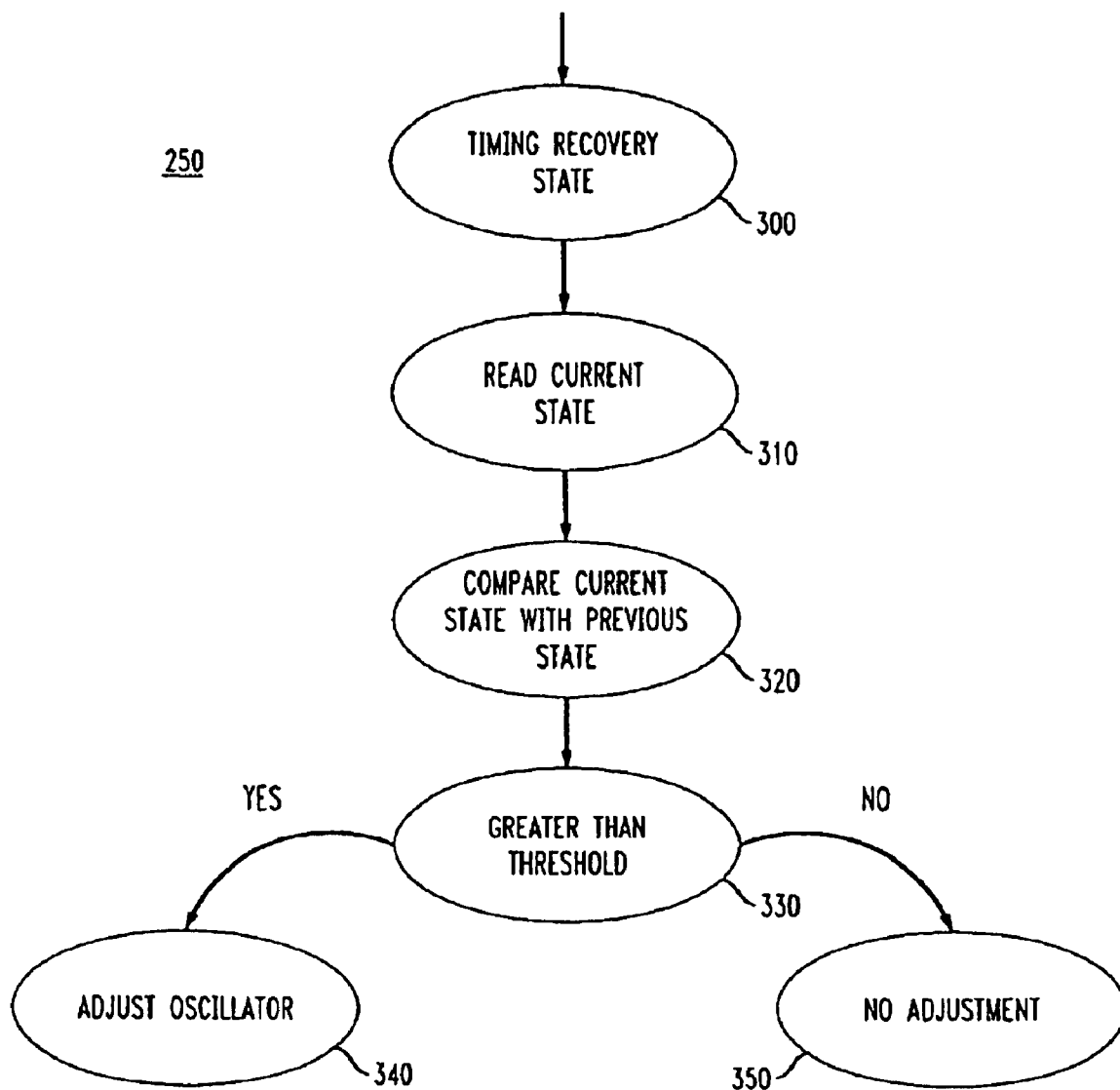

FIG. 4A

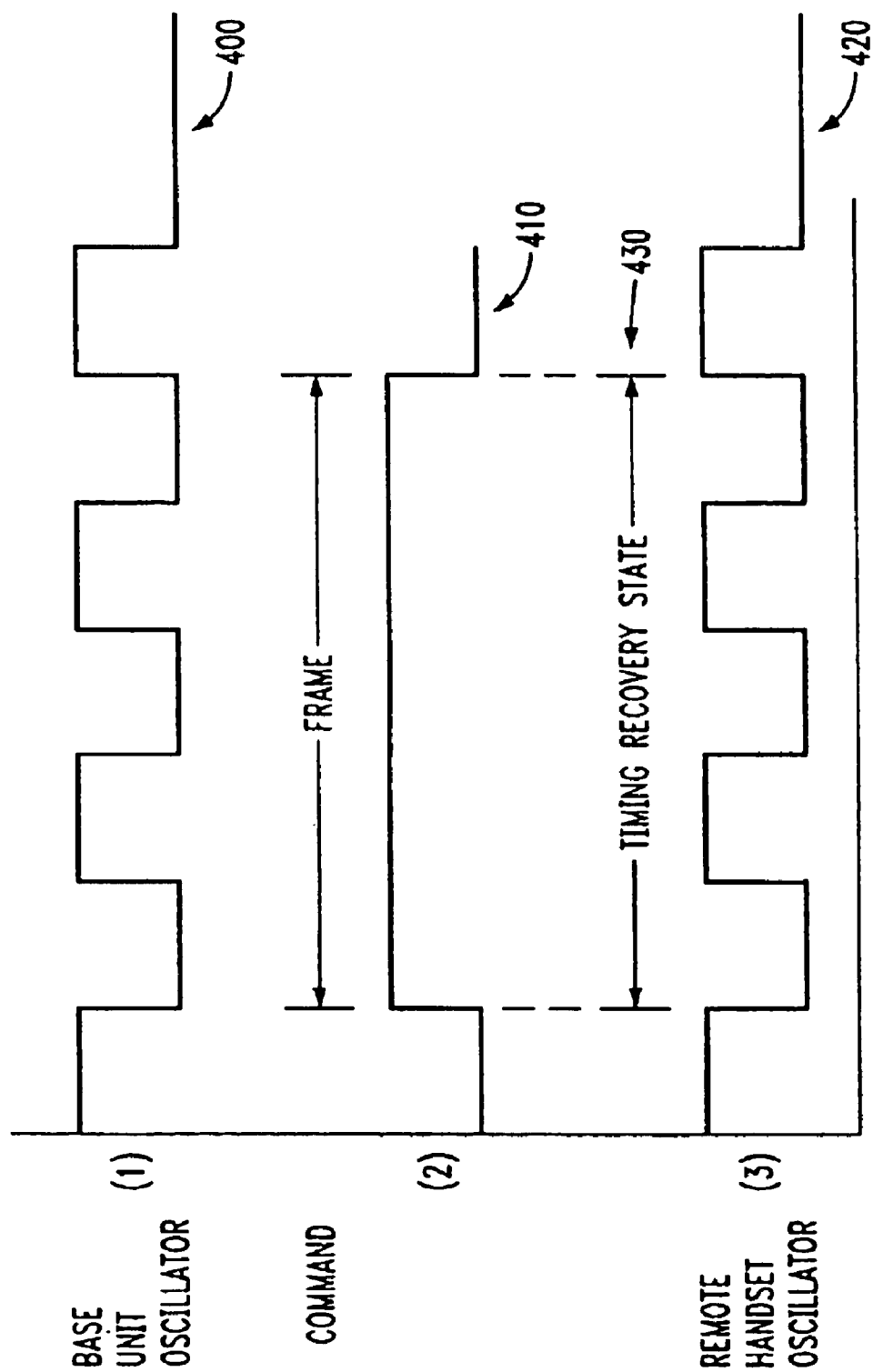
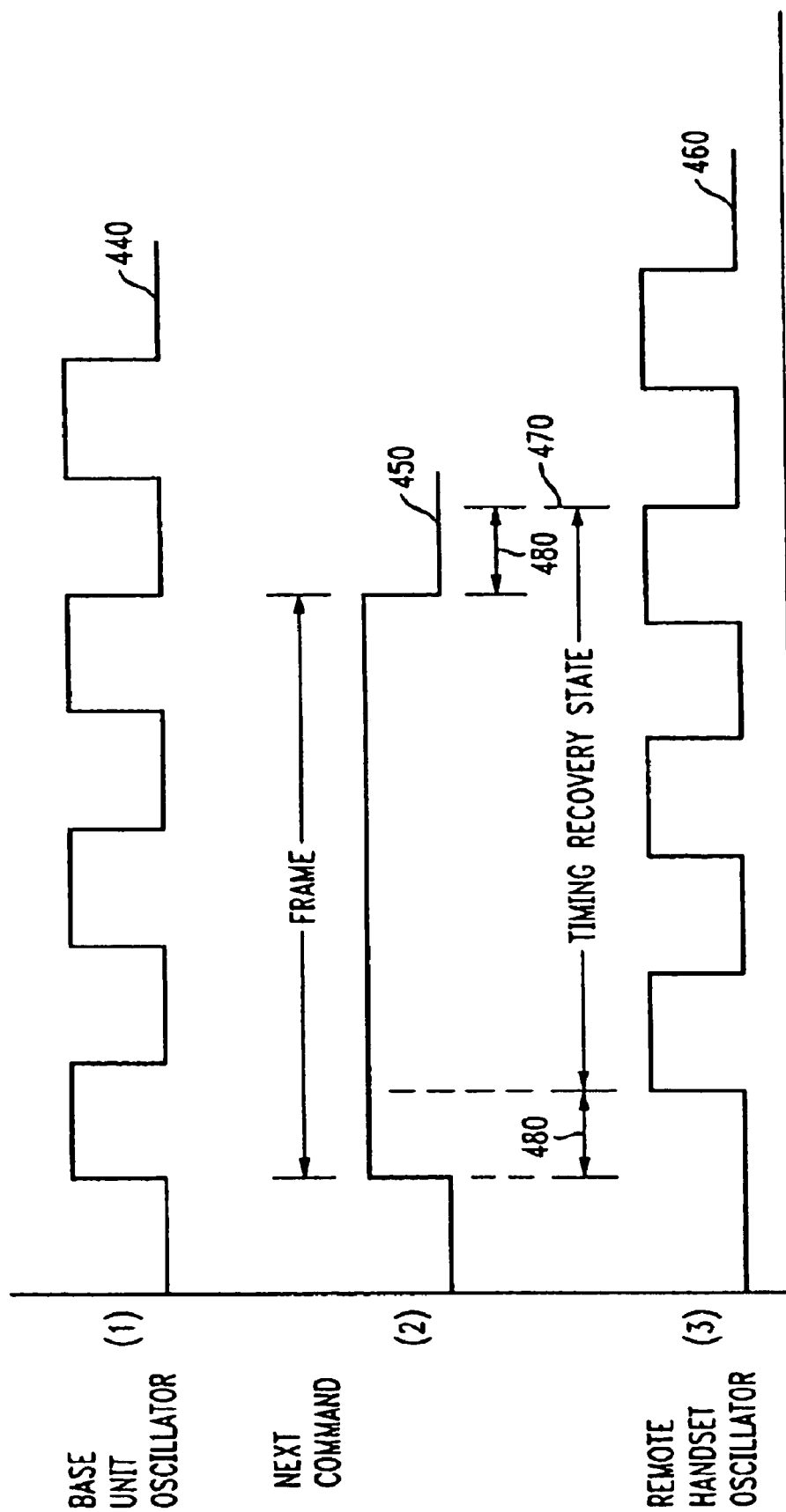

FIG. 4B





*FIG. 5*220

## HANDSET STANDBY (SNIFF) FUNCTION 500

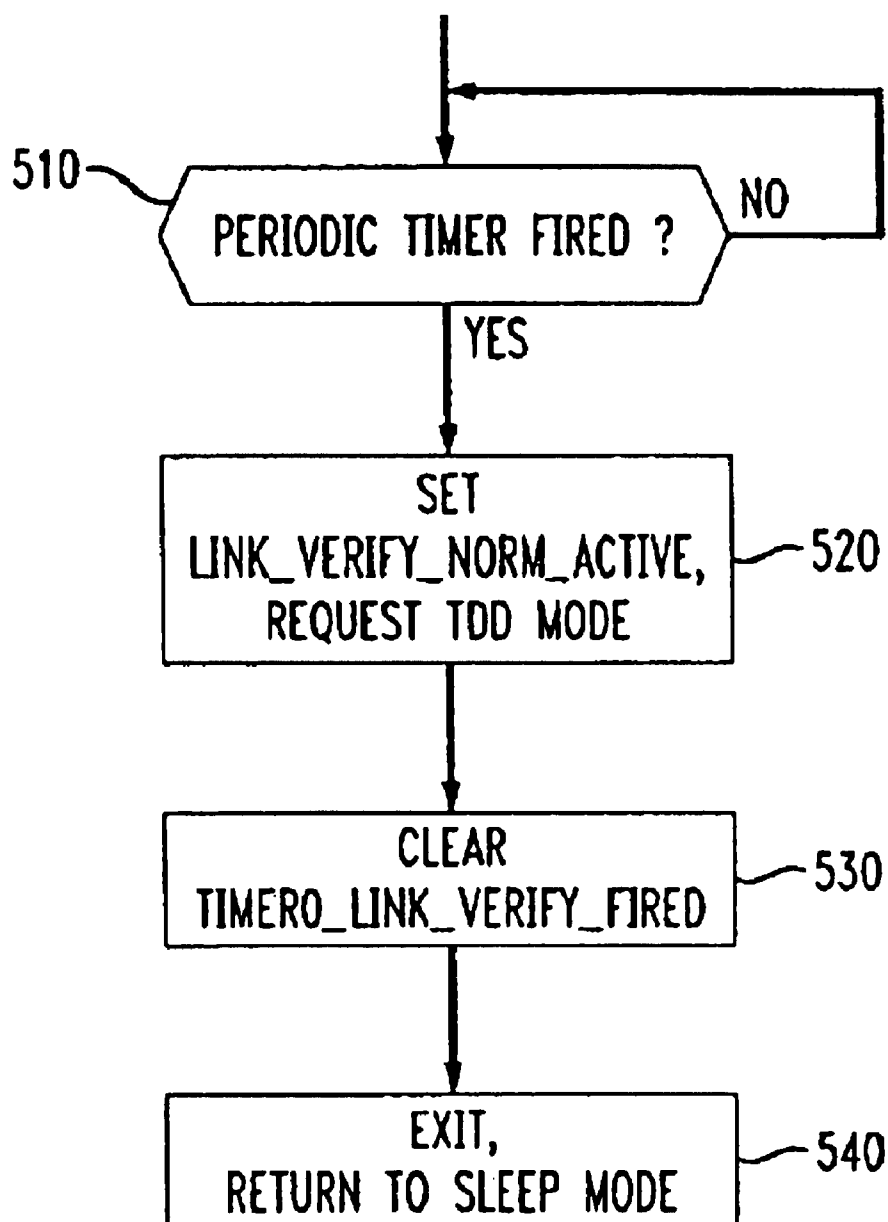

FIG. 6

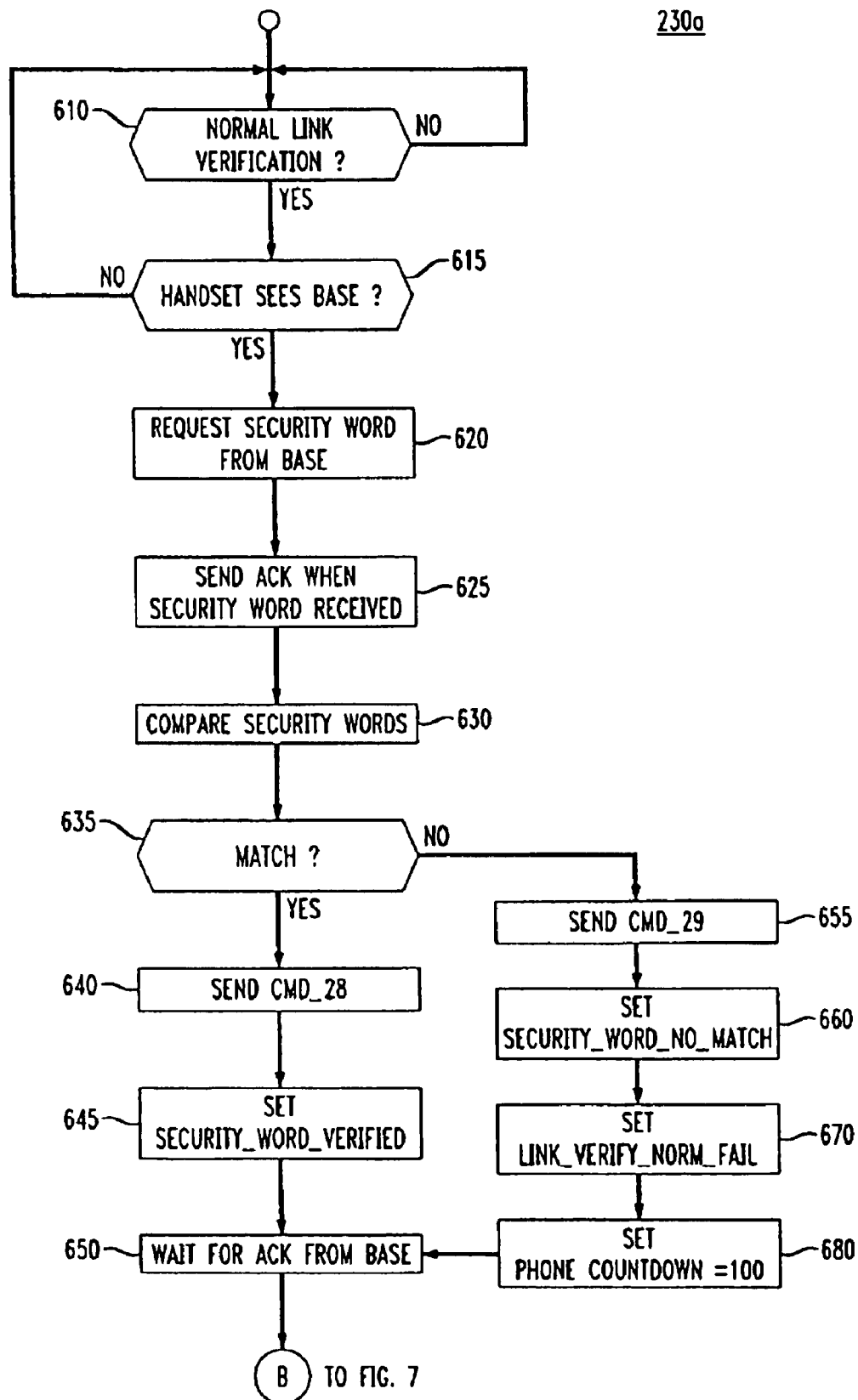

FIG. 7

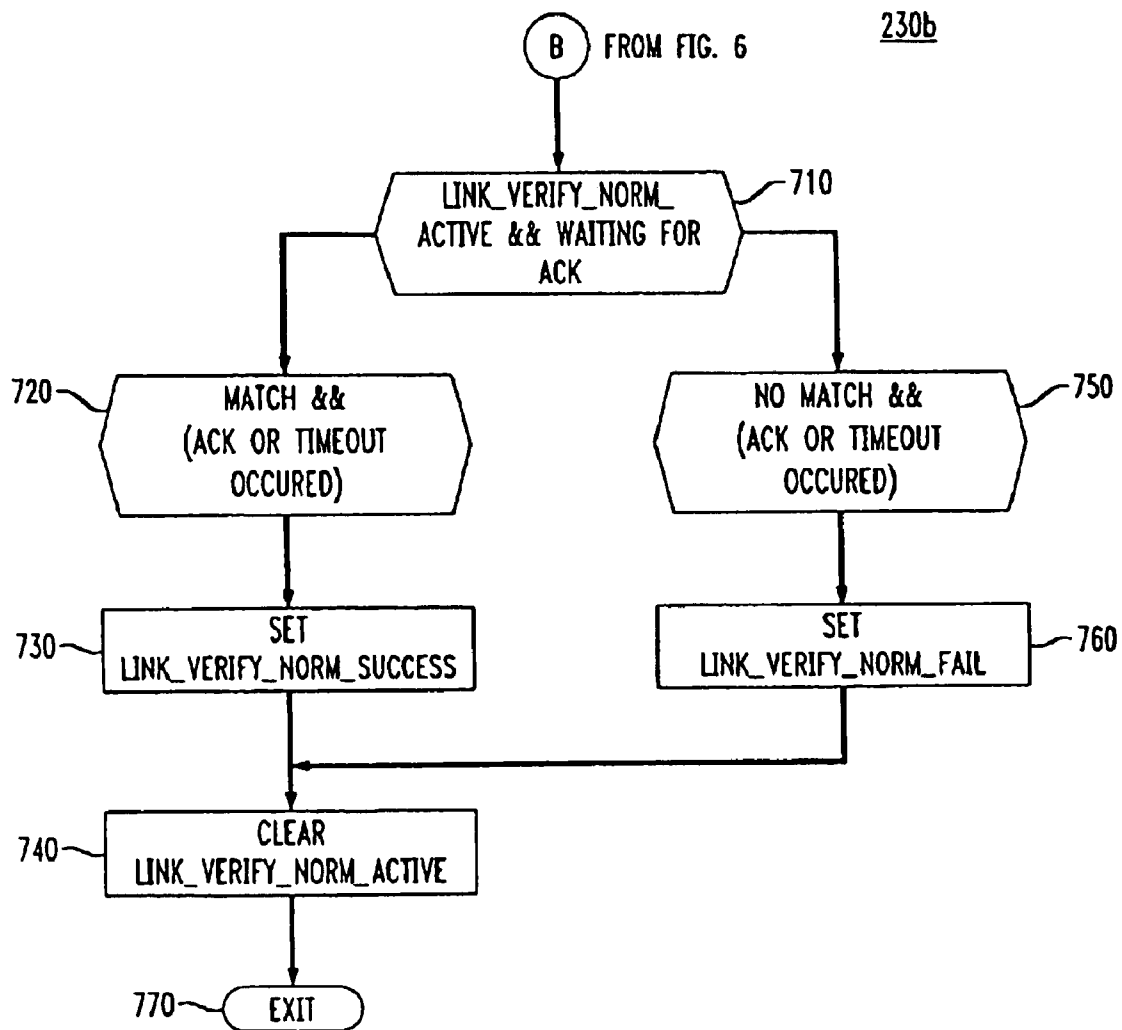

FIG. 8

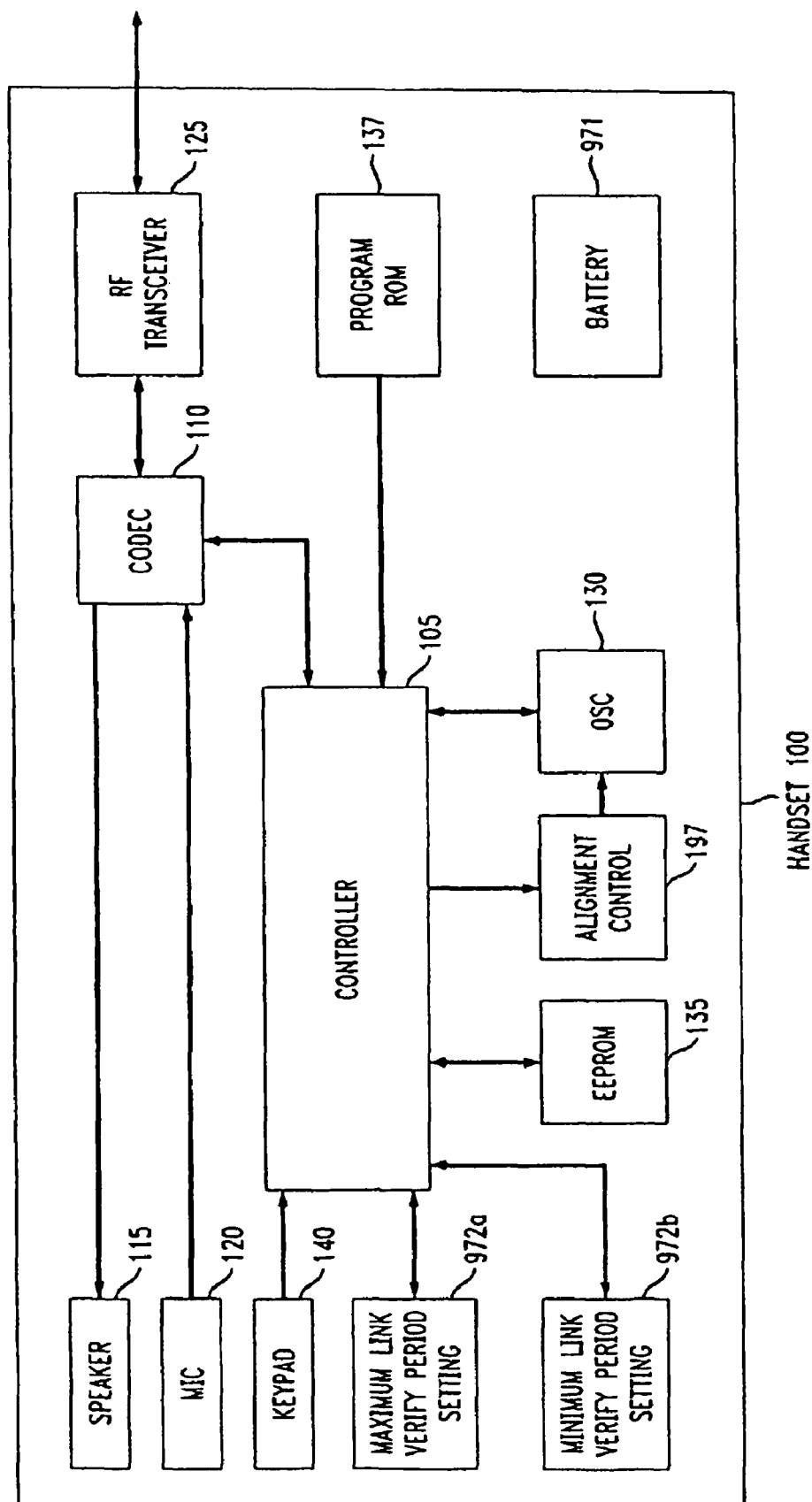
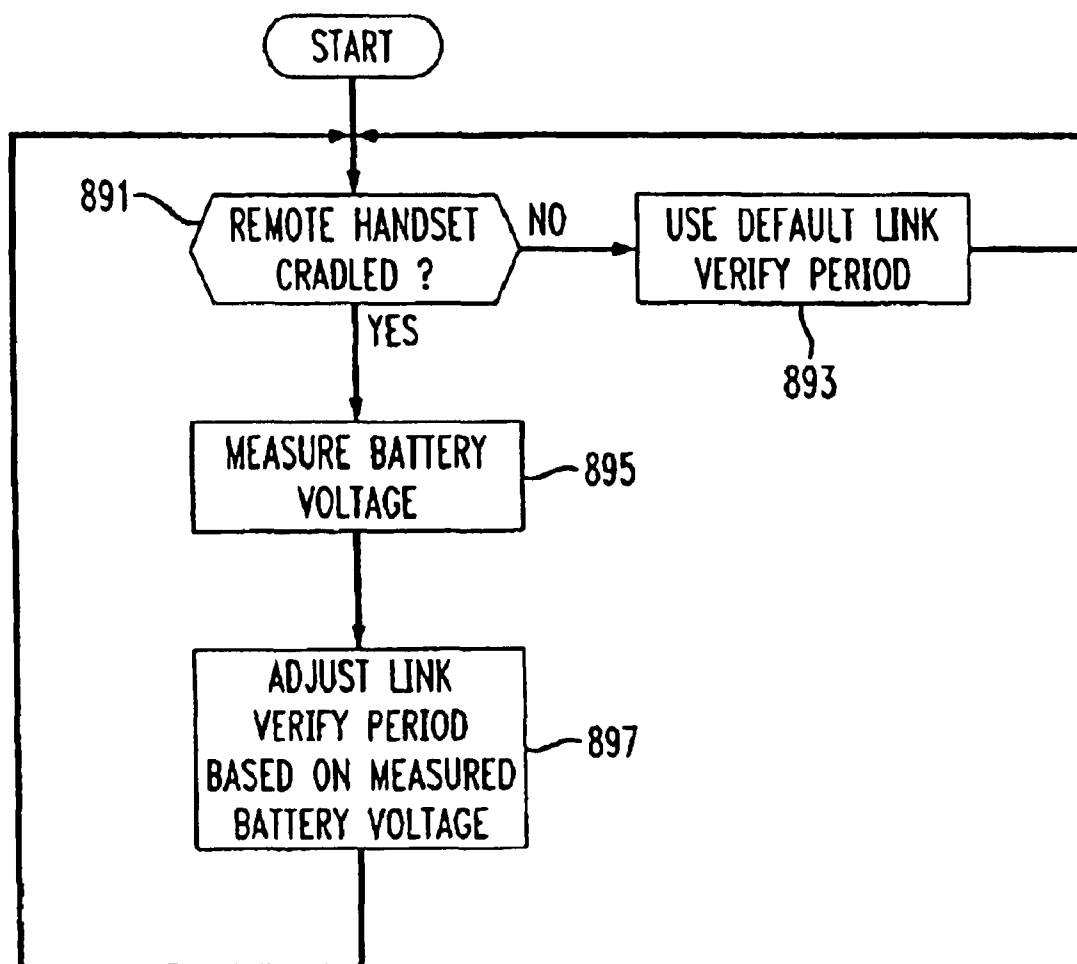

FIG. 9



*FIG. 10*

FIG. 11A

PRIOR ART

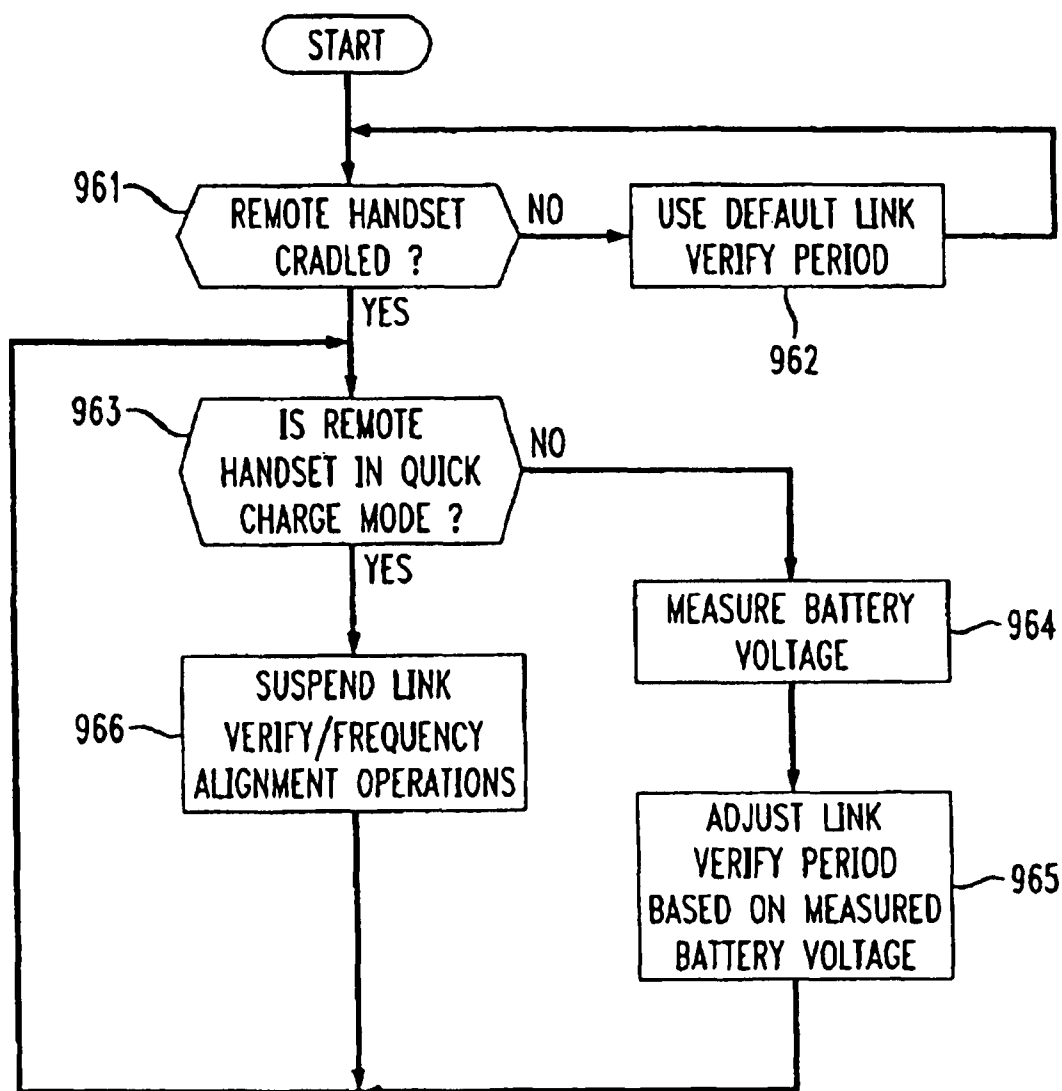
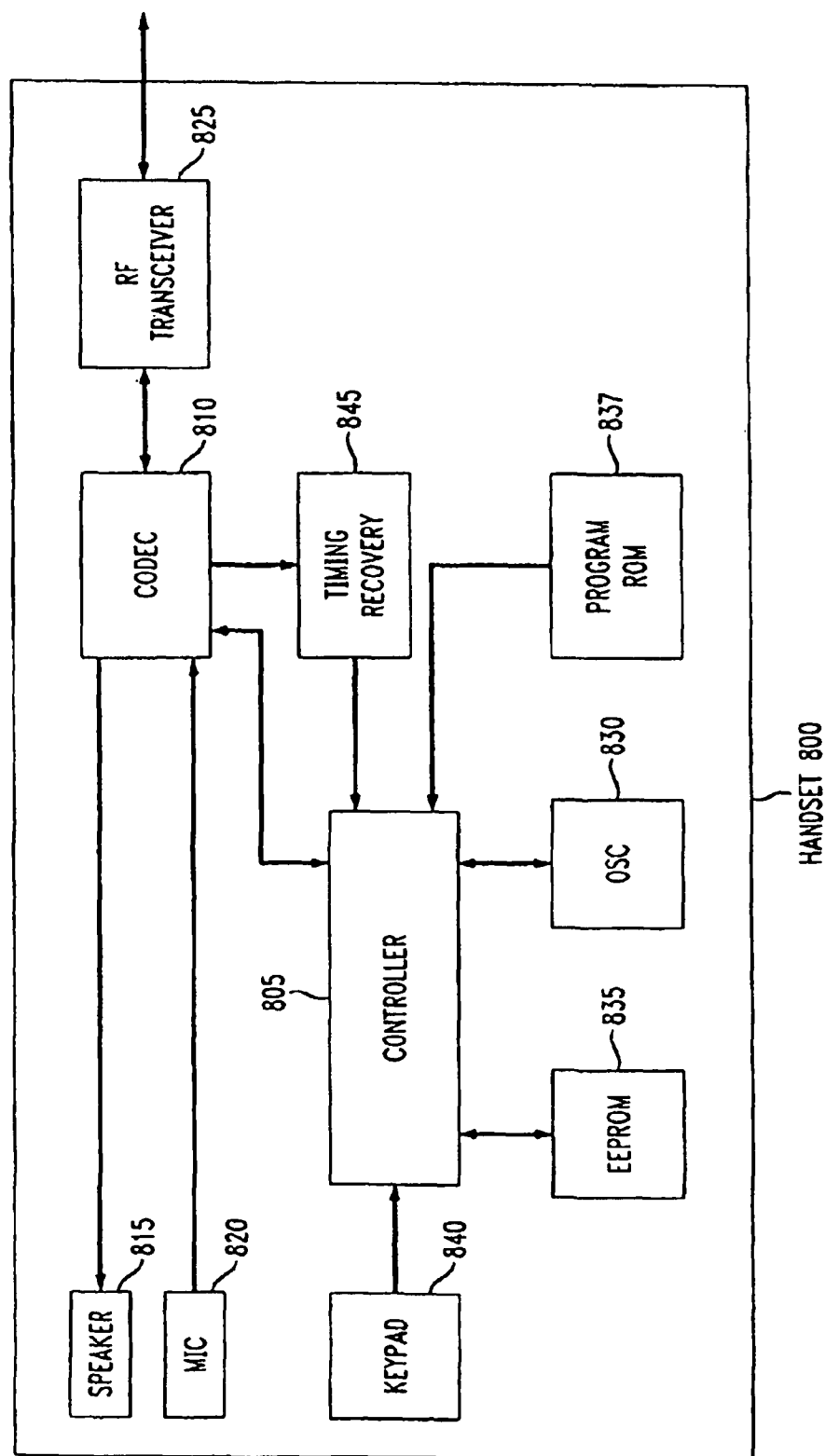
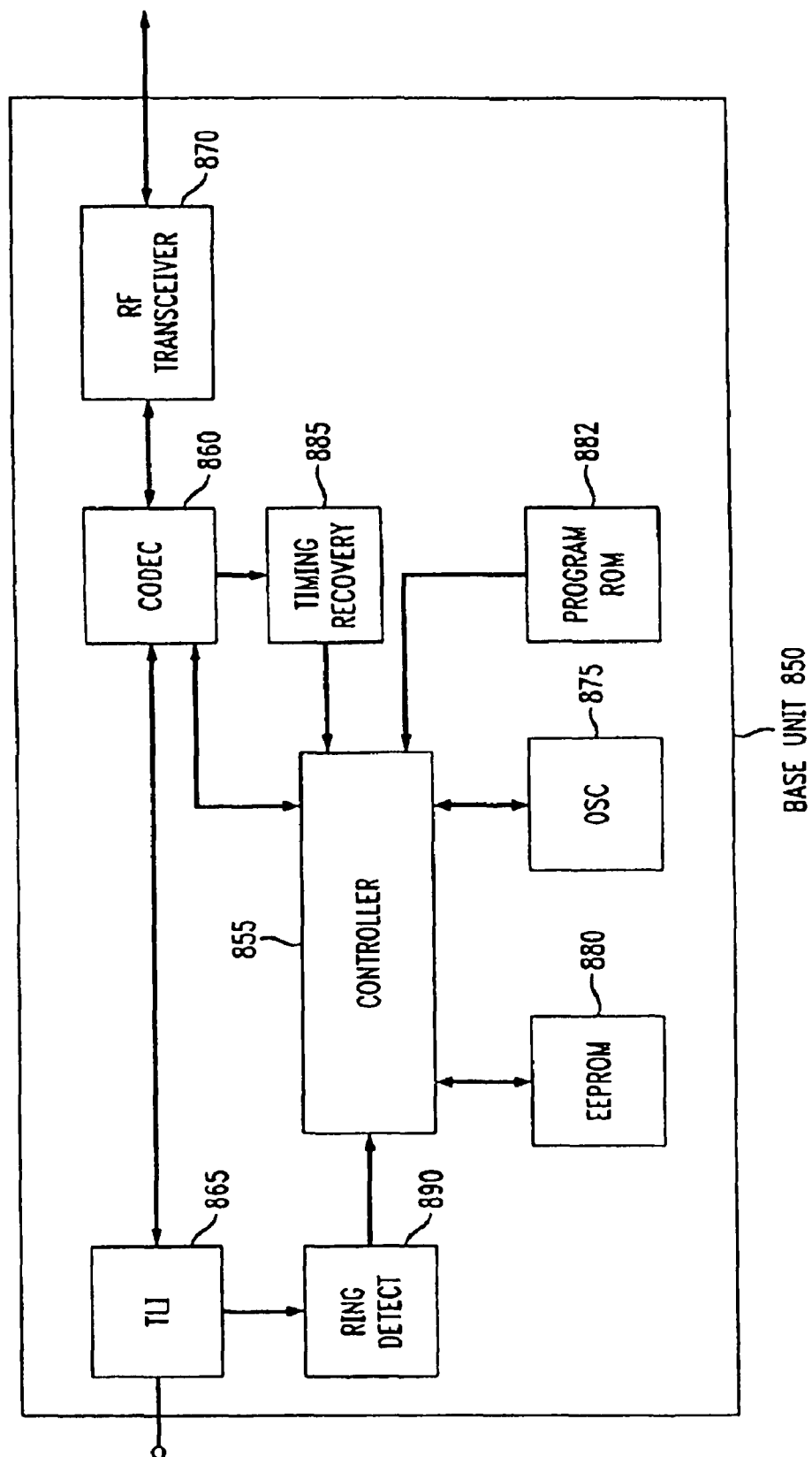

FIG. 11B

PRIOR ART





*FIG. 12*

PRIOR ART

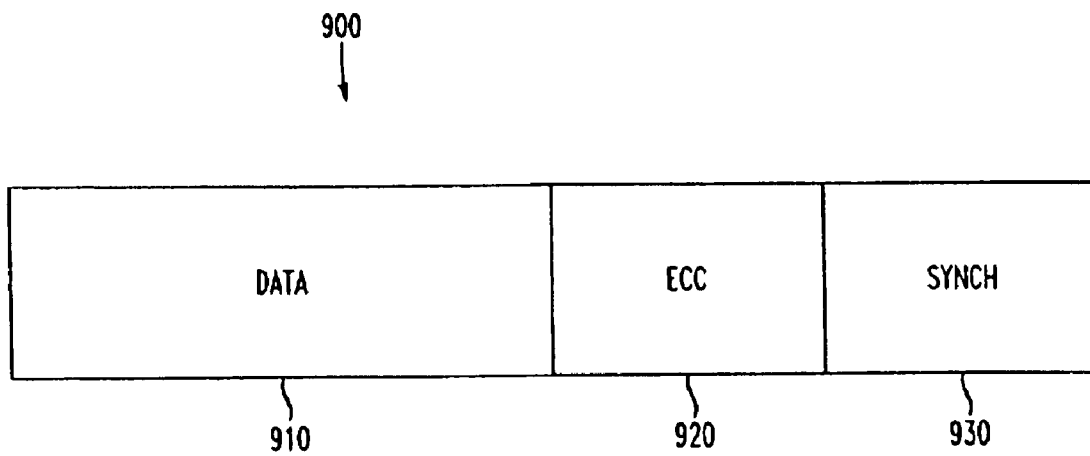

1

# ADJUSTMENT OF PERIOD OF REAL-TIME SLOW DRIFT CORRECTION OF ALIGNMENT OF HANDSET'S LOCAL OSCILLATOR FOR A CORDLESS TELEPHONE

Matter enclosed in heavy brackets [ ] appears in the original patent but forms no part of this reissue specification; matter printed in italics indicates the additions made by reissue.

This application is a Divisional application of U.S. application Ser. No. 09/447,279, entitled "Adjustment of Period Real-Time Slow Drift Correction of Alignment of Handset's Local Oscillator for a Cordless Telephone", filed Nov. 23, 1999 now U.S. Pat. No. 6,678,537, issued on Jan. 13, 2004, the entirety of which is expressly incorporated herein by reference.

## BACKGROUND OF THE INVENTION

### 1. Field of the Invention

This invention relates generally to cordless telephones. In particular, this invention relates to correction of a local oscillator of a remote handset in a cordless telephone.

### 2. Background of Related Art

Cordless telephones have gained in popularity over the years, and can now be found in many if not most homes or businesses. A cordless telephone is one in which the handset is not wired to its base unit, but instead uses wireless communication techniques between a remote handset and its base unit, typically allowing the remote handset to be used up to 1000 feet or more away from its base unit.

FIG. 11A illustrates a typical remote handset **800** of a digital cordless telephone.

The remote handset **800** includes a controller **805**, a coder-decoder (CODEC) **810**, a speaker **815**, a microphone **820**, a radio frequency (RF) transceiver **825**, a local oscillator **830**, an EEPROM **835**, a keypad **840**, a timing recovery circuit **845** and a program ROM **837**.

In the transmit direction, the microphone **820** outputs an analog signal to the CODEC **810**, which converts the microphone input signal to a digital microphone signal. As part of the conversion process, a clock signal is provided from the local oscillator **830** for the CODEC **810** to sample the microphone signal. The digital microphone signal is then passed to the RF transceiver **825** for encoding into a radio frequency (RF) signal for transmission to a complementary base unit. The controller **805** also retrieves frequency control information from the EEPROM **835** to select the frequency that the RF transceiver **825** transmits. The program ROM **837** also provides a storage medium for the software that operates the remote handset **100** and for a security word.

In the receive direction, the RF transceiver **825** receives a RF signal from the complementary base unit. The RF transceiver **825** converts the RF signal to a digital signal that is passed to the CODEC **810** for decoding. The timing recovery circuit **845** provides correction information to the controller **805** to adjust the local oscillator **830** for the decoding of the digital signal. The output of the CODEC **810** is an analog signal for output by the speaker **815**.

FIG. 11B illustrates a base unit **850** of the digital cordless telephone. The base unit **850** contains circuitry which is complementary to that contained in the remote digital handset **800**, i.e., a complementary RF transceiver **870**, a controller

2

**855**, a CODEC **860**, an EEPROM **880**, a program ROM **882**, a timing recovery circuit **885** and a local oscillator **875**. The base unit **850** also includes a telephone line interface **865** to interface with a public switched telephone network and a ring detect circuit **890** to detect the ring signal corresponding to an incoming telephone call.

For optimum performance between the remote handset **800** and the base unit **850**, both local oscillators, **830** and **875**, typically need to be frequency aligned. Preferably, the handset's local oscillator **830** typically needs to be frequency aligned with the base unit's local oscillator **875** to within 1 part per million (ppm) for reliable and noise-free communication.

A local oscillator may drift for a variety of reasons. A temperature change, a voltage change, or a tolerance variation in the components used in the digital cordless telephone may contribute to local oscillator drift.

There are several ways to correct for local oscillator drift. One method is called a coarse frequency search. A remote handset of a cordless telephone in the coarse frequency search will adjust the remote handset's oscillator to within a range of 5 ppm from as far off as 300 ppm. The coarse frequency search may be performed at any time, but its purpose is to achieve frequency alignment to within about 5 ppm at best. A coarse frequency search is very time-consuming, e.g., 1-2 sec., and will drain the remote handset's battery if done while the cordless telephone is out of cradle.

Another method to correct for local oscillator drift is to use a synchronization bit(s) or frame. In a typical cordless telephone, a remote handset and a base unit communicate over the RF link using packets or frames. As part of the frame, several bits are reserved as synchronization bits. FIG. 12 illustrates a typical frame **900** used in communication between a remote handset and a base unit including a synchronization field.

As shown in FIG. 12, the frame **900** includes a data field **910**, error correction code ("ECC") field **920** and a synchronization field **930**. Each respective field includes a number of bits. The number of bits per field is dependent on the functionality of the field.

The data field **910** of the frame **900** typically contains the encoded voice signals.

The ECC field **920** of the frame **900** typically contains the error correction code for the data field **910**. As the voice signals are encoded, typically, an error correction code is included in the frame **900** to ensure that the voice signals are properly transmitted and received.

The synchronization field **930** provides a method for a remote handset and base unit to frequency align by using the synchronization field to correct the receiving local oscillator or to derive a clock signal.

Although this method is effective, the synchronization field technique requires time for the receiving remote handset or base unit to frequency align. Moreover, this synchronization time may introduce unwanted delays in the communications between the base unit and the remote handset.

There is a need for an improved method and/or apparatus to frequency align a remote handset's local oscillator with a base unit's local oscillator to a high degree, e.g., to within 1 ppm for reliable and noise free communication.

## SUMMARY OF THE INVENTION

In accordance with the principles of the present invention, a link verification controller for a wireless device comprises a default link verify period setting to establish a first period for a link verification operation between a remote device and a

matching base unit during normal operations. A controller adjusts the established first period for the link verification based on a status of a battery of the remote device.

A method of determining a period for an operation between a remote unit and a matching base unit in accordance with another aspect of the present invention comprises detecting a charging to a remote handset from a base unit. A period is adjusted between a check of frequency alignment between the remote handset and the base unit based on a battery voltage level in the remote handset.

#### BRIEF DESCRIPTION OF THE DRAWINGS

Features and advantages of the present invention will become apparent to those skilled in the art from the following description with reference to the drawings, in which:

FIG. 1A illustrates a block diagram of a remote handset of a digital cordless telephone implementing a real-time drift correction of a local oscillator.

FIG. 1B illustrates a block diagram of a base unit of a digital cordless telephone implementing a real-time drift correction of a local oscillator of the remote handset of FIG. 1A.

FIG. 2 illustrates an exemplary high-level flow diagram of a real-time drift correction of a local oscillator for a remote handset.

FIG. 3 illustrates an exemplary flow diagram of the frequency alignment phase of the real-time drift correction of a local oscillator in FIG. 2.

FIG. 4A illustrates a timing diagram of a timing recovery state for a frequency aligned remote handset oscillator.

FIG. 4B illustrates a timing diagram of a timing recovery state for a drifted remote handset oscillator.

FIG. 5 shows an exemplary flow diagram of a remote handset standby function.

FIG. 6 shows an exemplary flow diagram of an initial part of a TDD mode of a remote handset.

FIG. 7 shows a flow diagram of the concluding part of the TDD mode illustrated in FIG. 6.

FIG. 8 shows the extension of the embodiment of FIG. 1 to include a maximum link verify period setting (i.e., least frequent) and a minimum link verify period setting (i.e., most frequent).

FIG. 9 is a flow chart showing an exemplary adjustment of the link verify period using a fixed period when the remote handset is remote from the base unit and using an adjustable period based on the voltage of the battery when the remote handset is cradled in the base unit, in accordance with another aspect of the present invention.

FIG. 10 is a flow chart showing an exemplary adjustment of the link verify period using a fixed period when the remote handset is remote from the base unit, suspending the link verification operations (and thus frequency alignment operations) when the remote handset is in a quick charge mode, and using an adjustable period based on the voltage of the battery when the remote handset is cradled in the base unit, e.g., when receiving a trickle charge or no charge, in accordance with yet another aspect of the present invention.

FIG. 11A shows a block diagram of a conventional remote handset of a digital cordless telephone.

FIG. 11B shows a block diagram of a conventional base unit of a digital cordless telephone.

FIG. 12 shows a conventional frame with a synchronization field used in an RF link between a remote handset and a base unit of a digital cordless telephone.

#### DETAILED DESCRIPTION OF ILLUSTRATIVE EMBODIMENTS

The present invention frequency aligns a local oscillator of a remote handset with a local oscillator of a base unit in a digital cordless telephone.

In particular, the present invention provides for a periodic fine adjustment at regular intervals of a remote handset's local oscillator while the remote handset is in its standby (sniff) mode. Advantageously, the frequency alignment operation can take less than 400 ms every minute, and thus will not interfere with the normal operations of the digital cordless telephone, while continuously maintaining frequency alignment.

Alternatively, link verification may be done less frequently based on oscillator drift characteristics under assumed temperature and voltage conditions. A longer link verification duration, e.g., 15 minutes, may exist and allow for greater times between scheduled verifications, particularly in lower power applications.

The real-time drift correction of a remote handset's local oscillator, in accordance with the principles of the present invention, begins with the remote handset in a standby (sleep sniff) mode. The remote handset periodically awakens from a sleep mode, e.g., every fifteen minutes (or some other predetermined interval) and goes into a normal link verification mode.

Once in the link verification mode, the remote handset enters a time division duplexing (TDD) mode and attempts to establish a link with the base unit.

After the remote handset establishes a link with the base unit, the remote handset requests a security word from the base unit. Upon receiving the requested security word, the remote handset determines if the requested security word matches the security word of the remote handset. During this exchange of commands between the remote handset and the base unit, the remote handset continuously adjusts its local oscillator to achieve frequency alignment within, e.g., 1 part per million (ppm) to the frequency of the local oscillator of the base unit. Alternatively, frequency alignment may be achieved within a user-specified ppm value.

The remote handset achieves frequency alignment during the command exchange by implementing a software frequency adjustment of its local oscillator in a controller of the remote handset. Since a command occupies a frame, the controller of the remote handset enters a timing recovery state once during the frame where the current timing of the frame is compared with a previous timing. When a cumulative timing slip is greater than a designated threshold, a frequency adjustment is made. Thus, frequency alignment is achieved in a rapid fashion.

FIG. 1A is an illustration of an embodiment of a remote handset 100 of a digital cordless telephone implementing a real-time slow drift correction of a local oscillator.

In particular, FIG. 1A shows a block diagram of a remote handset 100 implementing a real time slow drift correction of a local oscillator. The remote handset 100 includes a controller 105, a coder-decoder (CODEC) 110, a speaker 115, a microphone 120, a radio-frequency (RF) transceiver 125, a local oscillator 130, an EEPROM 135, a program ROM 137, a keypad 140, an alignment control 197, a battery 971, and a link verify period setting 972.

The controller 105 may be a digital signal processor (DSP), microprocessor, microcontroller, or combinational logic. The controller 105 provides an execution platform to execute a suitable software program to operate the remote handset 100.

5

The CODEC 110 provides a way to convert between analog voice signals and digital voice signals. The CODEC 110 is an electronic device that converts analog voice signals to digital voice signals via an analog-to-digital converter. Also, the CODEC 110 converts received digital voice signals to analog voice signals via a digital-to-analog converter.

The CODEC 110 converts between the analog and digital signals based on a clock signal provided by the local oscillator 130. The local oscillator 130 may be a voltage-controlled oscillator ("VCO") where a control voltage may alter the output frequency of the local oscillator 130 by the alignment control 197 under the control of the controller 105.

The microphone 120 provides a way for the user to input voice signals into the remote handset 100.

The speaker 115 provides a way for the user to hear the output voice signals from the remote handset 100.

The RF transceiver 125 provides an RF interface between the remote handset 100 and a complementary base unit. The remote handset 100 relays voice signals between a base unit via an RF link. The RF transceiver 125 provides a conversion between RF signals and the digitized voice signals.

The program ROM 137 provides a storage medium to store software that operates the remote handset 100. The EEPROM 135 stores frequency control information such as a digital-to-analog converted (DAC) value of the frequency, and a security word. The DAC value is used to control the frequency of the local oscillator 130 of the remote handset. The security word is used during exchanges between an exclusively matched set of, e.g., a remote handset and its base unit.

The keypad 140 provides a way for the user to operate the digital cordless telephone.

The battery 971 provides power to the remote handset 100.

The link verify period setting timer 972 provides a way to program how often the remote handset 100 corrects the drift of its local oscillator 130.

In the transmit direction, the microphone 120 outputs an analog signal to the CODEC 110, which converts the microphone input signal to a digital microphone signal. The digital microphone signal is input to the RF transceiver 125 for encoding into a digital signal for transmission to a complementary base unit. The controller 105 directs the output from the local oscillator 130 to encode the digital microphone signal. The controller 105 also retrieves frequency control information from the EEPROM 135 to select the frequency that the RF transceiver 125 transmits.

In the receive direction, an RF transceiver 125 receives an RF signal from the complementary base unit. The RF transceiver 125 converts the received signal to a digital signal that is then passed to the CODEC 110 for decoding. The local oscillator 130 provides a clock signal via the controller 105 to the CODEC 110. The output of the CODEC 110 is an analog voice signal for output by the speaker 115.

FIG. 1B illustrates a base unit 150 of the digital cordless telephone. The base unit 150 contains circuitry which is complementary to that contained in the remote handset 100, i.e., a complementary RF transceiver 170, a controller 155, a CODEC 160, an EEPROM 180, a program ROM 182 and a local oscillator 175. The base unit 150 also includes a telephone line interface 165 to interface with a public switched telephone network. A ring detect circuit 190 detects the ring voltage relating to an incoming telephone call.

FIG. 2 shows an embodiment of a real-time slow drift correction of a local oscillator 130 used in the remote handset 100 of the digital cordless telephone such as that shown in FIG. 1A.

In particular, FIG. 2A shows an example of a software state module 200 affected by the real-time slow drift correction of

6

the local oscillator 130 implemented by the controller 105 of the remote handset 100 shown in FIG. 1A.

In step 210, the controller 105 places the remote handset 100 in a sniff mode. The sniff mode is a standby mode of operation for the remote handset 100. While in the sniff mode, the remote handset 100 is able to conserve power while monitoring the RF link for incoming transmissions from the base unit 150.

Periodically, the controller 105 of the remote handset 100 disengages from a sleep sniff or standby mode that conserves battery life to begin a normal link verification, as shown in step 220. The controller 105 may initiate the normal link verification at a pre-determined interval such as every one-minute or other pre-defined interval.

Once in the normal link verification, the remote handset 100 enters into a time domain duplex (TDD) mode, as shown in step 230.

Once in the TDD mode 230, the remote handset 100 attempts to establish an RF link with the base unit 150, as shown in step 240. The local oscillator 130 of the remote handset 100 is controlled by a DAC value written by the controller 105. The controller 105 retrieves the last used DAC value relating to the frequency timing from the EEPROM 135, and subsequently initiates a link verification. The last used DAC value is stored in the EEPROM 135 prior to entering the sniff mode or exiting TDD mode.

Step 250 shows the frequency alignment phase. After the RF link is established, the remote handset 100 requests a unique security word from the base unit 150. After the unique security word is received by the remote handset 100, the controller 105 determines if the received security word matches the remote handset security word. During this exchange of commands, the controller 105 of the remote handset 100 continuously adjusts its local oscillator 130 to achieve frequency alignment within 1 ppm (or some pre-defined ppm).

If, from step 250, the requested security word matches, the RF link is verified as shown in step 260. In this case, the controller 105 of the remote handset 100 sets a LINK\_VERIFY\_NORM\_SUCCESS flag. The controller 105 then returns the remote handset 100 back to its sniff mode.

If, from step 250, the requested security word does not match, the link is deemed to be not verified, as shown in step 270. In this case, the controller 105 of the remote handset 100 sets a LINK\_VERIFY\_NORM\_FAIL flag. The controller 105 then sends a "link verify fail message" to the base unit 150 and returns the remote handset 100 back to its sniff mode.

The controller 105 of the remote handset 100 may set the LINK\_VERIFY\_NORM\_FAIL flag if the base unit 150 fails to send the requested security word or acknowledges the remote handset 100 request for the security word after a predetermined time-out period.

One aspect of the present invention is the correction of a local oscillator 130 to achieve frequency alignment without the use of a specific circuit. Instead, the frequency correction of the local oscillator 130 is accomplished using a software module implemented by the controller 105.

FIG. 3 is a more detailed flow diagram of the frequency alignment phase 250 of the real time slow drift correction of the alignment of the local oscillator 130 of the remote handset 100 shown in FIG. 2, in accordance with the principles of the present invention.

Within the frequency alignment phase, step 250, there is an exchange of commands that allows the local oscillator 130 of the remote handset 100 to frequency align. In typical digital cordless telephones, the commands that are exchanged are predetermined fixed size frames.

Once the controller **105** of the remote handset **100** is in the frequency alignment phase **250**, the controller **105** enters into a timing recovery state, as shown in step **300**, upon receiving a command from the base unit **150**.

Upon receipt of the command, the controller **105** of the remote handset **100** reads the current timing state of the received frame, as shown in step **310**.

In step **320**, the current timing state of the received frame is compared with a previous timing state.

In step **330**, if the timing difference or slip between the timing states is greater than a predetermined threshold, the controller **105** of the remote handset **100** adjusts the local oscillator **130**, as shown in step **340**. Alternatively, a series of comparisons may be implemented to tally a cumulative timing slip to be compared against the predetermined threshold.

Otherwise, the controller **105** of the remote handset **100** does not adjust the local oscillator **130**, as shown in step **350**. Subsequently, returning to FIG. 2, the controller **105** finishes the frequency alignment phase **250**, and proceeds to step **260** or step **270**.

FIG. 4A better illustrates the timing recovery state **300** of FIG. 3 in a timing diagram showing a base unit oscillator, a data frame, and a remote handset oscillator during a previous read operation.

In particular, a base unit oscillator output is represented by a base unit clock signal **400** as shown in waveform (1).

A data frame **410** represents a command as shown in waveform (2). The command is a fixed predetermined size.

A remote handset oscillator is represented by a remote handset clock signal **420** as shown in waveform (3).

When the base unit **150** transmits a command to the remote handset **100**, the command (waveform (2)) is transmitted frequency aligned with the base unit clock signal **400** as shown in waveform (1).

When the remote handset **100** receives the command, the remote handset **100** enters into the timing recovery state **430** as shown in waveform (3). In the timing recovery state **430**, the remote handset **100** is able to determine the timing of the command based on the remote handset clock signal **420** as shown in waveform (3).

The controller **105** of the remote handset **100** may determine timing using various techniques. For example, the controller **105** may count the zero crossings in the data frame **410** or monitor a sub-symbol clock counter at the end of the data frame **410**. Since the timing recovery state **430** is a fixed amount of time, the timing of the data frame **410** may be easily derived.

Subsequently, the value of the timing of the command is retained to be compared against the next incoming command.

FIG. 4B illustrates a timing diagram of a base unit oscillator (waveform (1)), a data frame (waveform (2)), and a remote unit oscillator (waveform (3)) of a next incoming command when the remote unit oscillator **130** has drifted from the base unit oscillator **175**.

As illustrated in FIG. 4B, the base unit oscillator is represented by the base unit clock signal **440** as shown in waveform (1). The command is represented as a data frame **450** as shown in waveform (2). The remote handset oscillator is represented by the remote unit clock signal **460** as shown in waveform (3).

As with FIG. 4A, a command is shown in waveform (3) as having been transmitted by the base unit **150** as a next frame **450** based on the base unit clock signal **440** as shown in waveform (1). However, in this event, the remote handset clock signal **460**, shown in waveform (3) has drifted by the slip amount **480**.

When the controller **105** of the remote handset **100** enters a timing recovery state **470**, shown in waveform (3), the controller **105** determines the timing of the next frame **450**. Since the remote handset clock signal **460** has drifted, the timing value of the next frame **450** differs by the value of the slip **480**.

If the difference between the two commands is greater than some predetermined threshold, the local oscillator **130** of remote handset **100** may be adjusted. Alternatively, the differences between several received frames may be totaled and compared against a threshold to determine from an average or accumulated value whether or not the local oscillator **130** of the remote handset **100** needs to be adjusted.

FIG. 5 illustrates a high level flow diagram of a normal link verification phase **220** (FIG. 2) used to implement the real-time slow drift correction in the remote handset of FIG. 1A.

In step **510**, while the remote handset **100** is in sniff mode, the controller **105** of the remote handset **100** determines whether or not the link verify period setting timer **972** has elapsed. The link verify period setting timer **972** may be conveniently set to once every minute, hour, etc.

If the link verify period setting timer **972** has not elapsed, the controller **105** of the remote handset **100** returns to the beginning. Otherwise, the controller **105** sets the flag, LINK\_VERIFY\_NORM\_ACTIVE, as shown in step **520**. Then, the controller **105** requests to enter a time division duplexing (TDD) mode.

After the controller **105** of the remote handset **100** returns from the TDD mode, the controller **105** clears the flag, e.g., TIMER0\_LINK\_VERIFY\_FIRED, as shown in step **530**.

Subsequently, the controller **105** exits the normal link verification phase **220** and the controller **105** returns to its sniff mode, as shown in step **540**.

FIG. 6 illustrates an exemplary flow diagram of the initial part of the TDD mode **230** shown in FIG. 2.

In particular, after the controller **105** of the remote handset **100** enters the TDD mode **230**, the controller **105** checks to see if the LINK\_VERIFY\_NORM\_ACTIVE flag has been set, as shown in step **610**. If the LINK\_VERIFY\_NORM\_ACTIVE flag has not been set, the controller **105** exits out of the TDD mode **230**. Otherwise, the controller **105** moves to step **615**.

In step **615**, the controller **105** of the remote handset **100** is placed into an acquire state in order for the remote handset **100** to acquire the base unit **150**. The controller **155** in the base unit **150**, also in sniff mode, wakes up to respond to the remote handset **100**. Otherwise, if the controller **105** of the remote handset **100** is not placed into the acquire state, the controller **105** exits the TDD mode **230**.

Once the remote handset **100** sees the base unit **150**, the controller **105** of the remote handset **100** requests a security word from the base unit **150** by sending a suitable command, e.g., command CMD\_2F, as shown in step **620**.

In response to the received security word from the base unit **150**, the controller **105** of the remote handset **100** sends an acknowledgment ACK to the base unit **150**, as shown in step **625**. In this embodiment, the RF command exchange is 8 bits, but the RF command may be any designated length. Since, in this embodiment, the RF command exchange is 8 bits, the base unit **150** would first send the lower byte followed by the upper byte of the security word in response to receiving the CMD\_2F, or other designated command from the remote handset **100**. The base unit **150** sends the upper byte of the security word in response to an ACK from the remote handset **100** receiving the lower byte.

In step **630**, after the upper byte of the security word is received by the remote handset **100**, the controller **105** com-

compares the transmitted security word with the security word stored in the EEPROM 135, and a match is determined in step 635.

In step 640, if there is a match in the security word, the controller 105 of the remote handset 100 transmits a link verify command (e.g., CMD\_28) or other designated command, to the base unit 150. The CMD\_28, or other designated command, represents that the link has been verified.

A flag, e.g., SECURITY\_WORD\_VERIFIED, is set in a security state called SECURITY\_VERIFIED\_STATE, as shown in step 645.

In step 650, the controller 105 of the remote handset 100 waits for another ACK from the base unit 150 based on a set timer. The controller 105 will exit out of the TDD mode 230 if the base unit 150 fails to respond before the expiration of the timer.

Returning to step 635, if there is not a match, the controller 105 of the remote handset 100 transmits a CMD\_29, or other designated command, to the base unit 150, as shown in step 655. The CMD\_29, or other designated command, represents that the link has not been verified.

In step 660, the controller 105 sets a flag, e.g., SECURITY\_WORD\_NO\_MATCH, while the controller 105 is in a security state, e.g., SECURITY\_VERIFY\_STATE.

In step 670, the controller 105 of the remote handset 100 sets a flag, e.g., LINK\_VERIFY\_NORM\_FAIL.

Subsequently, as shown in step 680, a timer, e.g., phone\_countdown, is initialized by the controller 105 of the remote handset 100 to a value of, e.g., 100, preferably corresponding to the number of RF frames. The timer in this embodiment is set to expire after approximately 500 msec.

The controller 105 of the remote handset 100 then returns to step 650 for further processing.

FIG. 7 represents an exemplary flow diagram of the latter part of the TDD mode 230 in FIG. 2.

After step 650 of FIG. 6, the controller 105 of the remote handset 100 determines if the LINK\_VERIFY\_ACTIVE flag has been set and the controller 105 is waiting for an ACK from the base unit 150 from the match/no-match determination of the security word, as shown in step 710 of FIG. 7.

If the two conditions are met, the controller 105 of the remote handset 100 then determines whether or not there was a match, and whether or not the ACK has been received or a time-out has occurred, as shown in step 720.

If there was a match and the ACK has been received or a time-out has occurred, the controller 105 sets a LINK\_VERIFY\_NORM\_SUCCESS flag, as shown in step 730.

In step 740, the controller 105 of the remote handset 100 clears the LINK\_VERIFY\_NORM\_ACTIVE flag and subsequently exits the TDD mode 230, as shown in step 770.

Returning to step 710, if the two conditions are met, the controller 105 of the remote handset 100 determines whether or not there has been a no-match determination and an ACK has not been received, or a time-out has occurred, as shown in step 750.

If there has been a no-match, no ACK, or the time-out determination from step 750, the controller 105 then sets a LINK\_VERIFY\_NORM\_FAIL flag, as shown in step 760. The controller 105 of the remote handset 100 then returns to step 740.

The objective of this periodic link verification is to allow the remote handset to run for a time sufficiently long enough to track the slow drift of its local oscillator with respect to the base unit since the last correction was made. The last correction may have occurred during either a link verification or a normal traffic link. If the handset does not establish a link with the base unit within the time-out period (e.g., 400 or 800

msec), then the handset flags that condition as a link verification fail, LINK\_VERIFY\_NORM\_FAIL. If the system fails to start up within 400 msec of establishing the link, that is also considered a link verification fail. Upon failure, coarse frequency alignment can be performed.

Thus, in accordance with the principles of the present invention, measure of a timing slip between frames of a time division communication from the base unit to the remote handset of a cordless telephone (or other wireless device) is used as a basis for correcting the frequency of a local oscillator in the remote handset to be aligned with the timing of the matching unit, i.e., the base unit. Moreover, in the disclosed embodiment, the frequency alignment was performed on a periodic basis, e.g., every minute, utilizing the communications during a sniff mode as the data frame for comparison to a previously measuring timing to determine if an excessive amount of slip has occurred.

In accordance with another aspect of the present invention the timed instantiation of the frequency alignment procedure can be adjusted to conserve power of the remote handset 100, particularly when the remote handset 100 is being charged by the base unit 150. This will enable the reduction of the overall power requirements of the cordless telephone, particularly when power consumption is at its highest during a "quick charge" operation of the battery 971 in the remote handset 100. Reduction of the maximum power requirements of the cordless telephone enables the use of a smaller and less expensive AC to DC charger, lower heat buildup in the cordless telephone, and other benefits of a lower power device.

In particular, the period of the link verify operation in the earlier embodiments is preferably set to account for the worst case situation causing misalignment in the frequency between the remote handset 100 and the base unit 150, e.g., worst case changes in temperature and battery voltage in the remote handset 100. However, since the remote handset 100 is often kept in the same location as the base unit 150, temperature changes may not be a significant factor causing misalignment of the frequency. This is particularly true when the remote handset 100 is being charged by the base unit 150.

In such a case, the period between link verify operations can be lengthened without detrimentally affecting performance of the cordless telephone. For instance, when the remote handset 100 is detected as being cradled by the base unit 150 (e.g., when being charged), affects due to differences in temperature between the remote handset 100 and the base unit may effectively be ruled out. This leaves only a difference in voltage level as a significantly contributing factor to a drift of the local oscillator in the remote handset 100.

In accordance with this aspect of the present invention, the voltage level of the battery 971 in the remote handset 100 can be measured and used as a basis in determining a tolerance in how often frequency alignment should be performed between the remote handset 100 and the base unit 150.

Initially when a remote handset 100 is cradled, and/or at all times when the remote handset 100 is not cradled (and therefore remote from the base unit 150), the link verify period can be set to accommodate the worst case scenario for frequency misalignment. Thus, the link verify period can be set to its most frequent setting. Then, as the voltage level of the battery 971 in the remote handset 100 increases under a "quick charge" or similar operation (indicating a more fully charged battery) the period between link verify operations can be lengthened. Lengthening of the link verify operations will not detrimentally affect frequency alignment as the voltage level of the battery 971 increases because the commensurate affects on the local oscillator 130 will likewise improve.

11

Thus, in the disclosed embodiment, when the remote handset **100** is being charged (particularly at a "quick charge" high current level), the link verify period would not be set to a fixed time period but would instead be based on a voltage level of the battery **971**.

The desired minimum interval between link verify operations (and thus TDD based frequency alignment operations) can be determined empirically based on, e.g., laboratory measurements, and set by the factory in the cordless telephone. Alternatively, the desired intervals between frequency alignment operations can be based on historical operation of a particular cordless telephone and automatically adjusted by the controller **105** on an on-going basis. As the link verify period increases, power consumption by the cordless telephone will be reduced.

In accordance with the principles of this aspect of the present invention, it is preferred that a minimum link verify period also be established to ensure that frequency alignment occasionally takes place even with a fully charged battery **971** in the remote handset **100**.

A specific example is provided showing a design combining both voltage-based and scheduled interval-based link verify periods.

In particular, a link verify period can be set to be a most frequent setting level, e.g., once every 10 minutes, when the battery **971** is deemed to be fully charged (i.e., at its maximum voltage level). When the battery **971** is fully charged, the battery **971** draws minimal if any power, and thus the overall power budget can easily accommodate a more frequent link verify operation allowing more frequent frequency alignment operations.

However, if the voltage level of the battery **971** is fully discharged, the full capability of the AC to DC power converter may be required, and power usage in the cordless telephone may be at its greatest. Thus, to help conserve use of power when conservation is most important, the link verify period can be set to its least frequent level, e.g., once every hour.

Then, as the battery **971** becomes charged and the power draw is reduced, more frequent link verify periods can be accommodated within the power budget.

FIG. **8** shows the extension of the embodiment of FIG. **1** to include a maximum link verify period setting **972a** (i.e., least frequent) and a minimum link verify period setting **972b** (i.e., most frequent).

In particular, rather than a fixed link verify period setting **972** as shown in FIG. **1**, a maximum and minimum value for the link verify period may be established, with the minimum link verify period setting **972b** serving as the "default" link verify period when, e.g., the remote handset **100** is remote from the base unit **150**.

FIG. **9** is a flow chart showing an exemplary adjustment of the link verify period using a fixed period when the remote handset **100** is remote from the base unit **150** and using an adjustable period based on the voltage of the battery **971** when the remote handset **100** is cradled in the base unit **150**.

In particular, in step **891** of FIG. **9**, the remote handset **100** determines if it is cradled and receiving a charge to its battery **971**. Alternatively, the base unit **150** can determine if the remote handset **100** is cradled and receiving a charge and communicate that information to the remote handset **100** over the wireless communications between the two.

In step **893**, if the remote handset **100** is not cradled, a default link verify period (e.g., the most frequent period accommodating the worst case scenario) is used.

12

However, if the remote handset **100** is cradled, the voltage of the battery **971** in the remote handset **100** is measured, as shown in step **895**.

In step **897**, the period of the link verify operations (and thus of the frequency alignment operations) is adjusted based on the current voltage of the battery **971** measured in step **895**.

It is also within the principles of the present invention to extend or even suspend the link verification process (and thus frequency alignment) altogether at desired times, e.g., when the remote handset **100** is in a quick charge mode, since during this mode the cordless telephone is likely at or near its maximum power draw. Thereafter, when the quick charge level is turned off and, e.g., a trickle charge current level is being provided to the battery **971**, the adjustable link verification period can again be set to be based on a voltage level of the battery **971**.

For instance, FIG. **10** is a flow chart showing an exemplary adjustment of the link verify period using a fixed period when the remote handset **100** is remote from the base unit **150**, suspending the link verification operations (and thus frequency alignment operations) when the remote handset **100** is in a quick charge mode, and using an adjustable period based on the voltage of the battery **971** when the remote handset **100** is cradled in the base unit **150**, e.g., when receiving a trickle charge or no charge.

In particular, in step **961** of FIG. **10**, either the remote handset **100** and/or the base unit **150** determines whether or not the remote handset **100** is cradled in the base unit **150**.

In step **962**, if the remote handset **100** is not cradled, the default link verify period is used.

However, if the remote handset **100** is cradled, a further determination is made as to whether or not the remote handset **100** is receiving the high current quick charge or not, as shown in step **963**.

If the remote handset **100** is in a quick charge mode, then the link verify operations (and thus the frequency alignment operations) are suspended altogether in step **966**. Once the battery **971** is charged sufficient for the remote handset **100** to exit the quick charge mode (e.g., to enter a trickle charge mode), the link verify operations can be re-enabled by re-determination of step **963**.

If the remote handset **100** is not in a quick charge mode, then the voltage of the battery **971** is measured in step **964**, and the link verify period is adjusted based on the measured battery voltage level, as shown in step **965**.

While the invention has been described with reference to the exemplary embodiments thereof, those skilled in the art will be able to make various modifications to the described embodiments of the invention without departing from the true spirit and scope of the invention.

What is claimed is:

1. A method of determining a period for an operation between a remote [unit] handset and a matching base unit, said method comprising:

detecting a re-charging [to a] of said remote handset [from a] by said matching base unit; and  
in response to detecting the re-charging of said remote handset, adjusting a period between a check of frequency alignment between said remote handset and said matching base unit based on a battery voltage level in said remote handset.

2. The method of [determining a period for an operation between a remote unit and a matching base unit according to] claim 1, further comprising:

suspending said check of said frequency alignment when said remote handset is in a predetermined mode.

13

3. The method of [determining a period for an operation between a remote unit and a matching base unit according to] claim 2, wherein:

said predetermined mode is a quick charge mode.

4. The method of [determining a period for an operation between a remote unit and a matching base unit according to] claim 1, wherein:

said period is adjusted between a predetermined maximum period and a predetermined minimum period.

5. Apparatus for determining a period for an operation between a remote [unit] *handset* and a matching base unit, comprising:

means for detecting a *re-charging [to a] of said* remote handset [from a] *by said matching* base unit; and

means, *responsive to said means for detecting a re-charging of said handset detecting the re-charging of said handset*, for adjusting a period between a check of frequency alignment between said remote handset and said *matching* base unit based on a battery voltage level in said remote handset.

6. The apparatus [for determining a period for an operation between a remote unit and a matching base unit] according to claim 5, further comprising:

means for suspending said check of said frequency alignment when said remote handset is in a predetermined mode.

7. The apparatus [for determining a period for an operation between a remote unit and a matching base unit] according to claim 6, wherein:

said predetermined mode is a quick charge mode.

8. The apparatus [for determining a period for an operation between a remote unit and a matching base unit] according to claim 5, wherein:

said period is adjusted between a predetermined maximum period and a predetermined minimum period.

9. A method of adjusting a frequency of an alignment operation between two wireless components that communicate with one another, comprising:

*detecting a re-charging of one of said two wireless components;*

monitoring a voltage output level of a battery in at least *said* one of said two wireless components; and

decreasing a frequency of said alignment operation between said two wireless components [if] *in response to detecting the re-charging of said one of said two wireless components and determining by said monitoring that the monitored voltage output level of said battery [falls] is below a given threshold level.*

10. The method of [adjusting a frequency of an alignment operation between two wireless components that communicate with one another according to] claim 9, wherein:

said two wireless components comprise a cordless telephone.

11. The method of [adjusting a frequency of an alignment operation between two wireless components that communicate with one another according to] claim 10, wherein:

said monitored battery powers a remote handset of said cordless telephone.

12. [The] A method of adjusting a frequency of an alignment operation between two wireless components that communicate with one another [according to claim 10], *the method comprising:*

*monitoring a voltage output level of a battery in at least one of said two wireless components; and*

14

*decreasing a frequency of said alignment operations between said two wireless components if said monitored voltage output level of said battery falls below a given threshold level,*

wherein[.] said frequency of said alignment operation maintains at least 15 minutes between frequency alignment operations.

13. Apparatus for adjusting a frequency of an alignment operation between two wireless components that communicate with one another, comprising:

*means for detecting a re-charging of one of said two wireless components;*

means for monitoring a voltage output level of a battery in at least *said* one of said two wireless components; and

means for decreasing a frequency of said alignment operation between said two wireless components [if] *in response to said means for detecting the re-charging of said one of said two wireless components, and said means for monitoring determining that the monitored voltage output level of said battery [falls] is below a given threshold level.*

14. The apparatus [for adjusting a frequency of an alignment operation between two wireless components that communicate with one another] according to claim 13, wherein: said two wireless components comprise a cordless telephone.

15. The apparatus [for adjusting a frequency of an alignment operation between two wireless components that communicate with one another] according to claim 14, wherein: said monitored battery powers a remote handset of said cordless telephone.

16. [The apparatus] Apparatus for adjusting a frequency of an alignment operation between two wireless components that communicate with one another [according to claim 13], comprising:

*means for monitoring a voltage output level of a battery in at least one of said two wireless components; and*

*means for decreasing a frequency of said alignment operation between said two wireless components if said monitored voltage output level of said battery falls below a given threshold level,*

wherein[.] said means for decreasing a frequency of said alignment operation adjusts said frequency of said alignment operations to maintain at least 15 minutes between frequency alignment operations.

17. A method for adjusting a frequency of alignment operations of a wireless device, comprising:

*detecting a re-charging of the wireless device; and in response to detecting the re-charging of the wireless device, adjusting the frequency of alignment operations of the wireless device.*

18. The method of claim 17, wherein said detecting a re-charging of the wireless device includes:

*detecting a change from a condition in which an external unit is not charging the wireless device to a condition in which the external unit is charging the wireless device.*

19. The method of claim 17, wherein said adjusting a frequency of alignment operations includes:

*increasing an interval between frequency alignment operations of a local oscillator of the wireless device.*

20. The method of claim 19, further comprising: *setting the interval between frequency alignment operations.*

21. The method of claim 20, wherein said setting the interval comprises:

*measuring a voltage level of a battery of the wireless device; and*

*setting the interval based on the measured voltage level.*



15

22. The method of claim 20, further comprising:  
setting the interval to a predetermined fixed interval.
23. The method of claim 19, further comprising:  
performing a frequency alignment operation of the local  
oscillator after the interval has expired.
24. The method of claim 23, wherein said performing the  
frequency alignment operation includes:  
performing the frequency alignment operation during an  
authentication process for the wireless device.
25. The method of claim 24, wherein the authentication  
process includes an exchange of commands by the wireless  
device.
26. The method of claim 17, wherein the wireless device is  
a cordless telephone.
27. A wireless device, comprising:  
a local oscillator configured to generate clock signals for  
use in the wireless device; and  
a processor configured to detect a re-charging of the wire-  
less device by an external matching base unit and, in  
response to detecting the re-charging of the wireless  
device, to adjust a frequency of alignment operations of  
the local oscillator in the wireless device.
28. The wireless device of claim 27, further comprising:  
a link verify period setting module configured to set an  
interval between frequency alignment operations of the  
local oscillator based on the detected re-charging of the  
wireless device.
29. The wireless device of claim 27, wherein the processor  
is further configured to adjust the frequency of the local  
oscillator.
30. The wireless device of claim 29, wherein the processor  
is configured to adjust the frequency of the local oscillator to

16

- within a predetermined value of a frequency of an oscillator  
of the external matching base unit.
31. A method for adjusting a frequency of a local oscillator  
in a wireless device, comprising:  
detecting a re-charging of the wireless device by an external  
unit;  
periodically transitioning the re-charging wireless device  
from a standby mode to an authentication mode;  
exchanging commands between the wireless device and the  
external unit during the authentication mode;  
adjusting the frequency of the local oscillator to within a  
predetermined value of a frequency of an oscillator of  
the external unit based on timing information derived  
from the exchanged commands; and  
transitioning the wireless device back from the authentica-  
tion mode to the standby mode.
32. The method of claim 31, wherein said adjusting the  
frequency of the local oscillator comprises:  
determining a difference between timing states of a plural-  
ity of commands received from the external unit.
33. The method of claim 32, wherein said adjusting the  
frequency of the local oscillator comprises:  
adjusting the frequency of the local oscillator based on a  
determination that the difference between the timing  
states of the plurality of commands is greater than a  
predetermined threshold value.
34. The method of claim 31, wherein the wireless device is  
a cordless telephone.
35. The method of claim 34, wherein the external unit is a  
matching base unit.

\* \* \* \* \*

UNITED STATES PATENT AND TRADEMARK OFFICE  
**CERTIFICATE OF CORRECTION**

PATENT NO. : RE43,308 E  
APPLICATION NO. : 11/882613  
DATED : April 10, 2012  
INVENTOR(S) : Cannon et al.

Page 1 of 2

It is certified that error appears in the above-identified patent and that said Letters Patent is hereby corrected as shown below:

In Fig. 7, Sheet 9 of 15, for Tag “720”, in Line 3, delete “OCCURED)” and insert -- OCCURRED --, therefor. (attached)

In Fig. 7, Sheet 9 of 15, for Tag “750”, in Line 3, delete “OCCURED)” and insert -- OCCURRED --, therefor. (attached)

In Column 4, Line 63, delete “972,” and insert -- 972. --, therefor.

In Column 5, Line 56, delete “RE” and insert -- RF --, therefor.

In Column 14, Line 1, in Claim 12, delete “operations” and insert -- operation --, therefor.

Signed and Sealed this  
Sixth Day of November, 2012

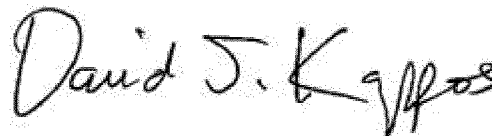
A handwritten signature in black ink that reads "David J. Kappos". The signature is written in a cursive, flowing style with a large, stylized 'D' and 'K'.

David J. Kappos  
*Director of the United States Patent and Trademark Office*

FIG. 7

