

[54] COMBINED PLAY TABLE AND BOOKCASE

2,501,309 3/1950 Braver ..... D6/384  
2,849,729 9/1958 Goodey et al. .... D6/384

[76] Inventors: Arnold D. Rich, 1821 Chino St.,  
Santa Barbara, Calif. 93101; Michael  
A. Pommerening, 4104 Modoc Rd.,  
Santa Barbara, Calif. 93110

Primary Examiner—Bruce W. Dunkins  
Assistant Examiner—Jeffry H. Musgrove  
Attorney, Agent, or Firm—Harry W. Brelsford

[\*\*] Term: 14 Years

[57] CLAIM

[21] Appl. No.: 109,841

The ornamental design for a combined play table and bookcase, as shown.

[22] Filed: Oct. 13, 1987

[52] U.S. Cl. .... D6/335

[58] Field of Search ..... D6/335, 337, 338, 349,  
D6/381, 384

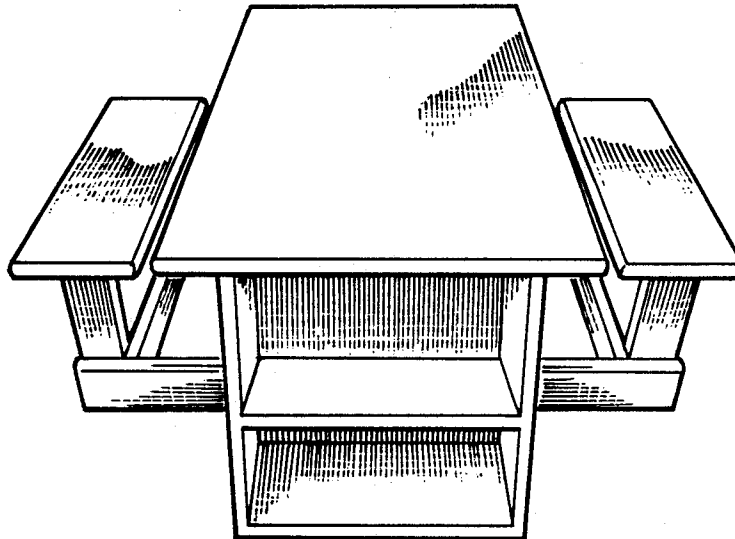
DESCRIPTION

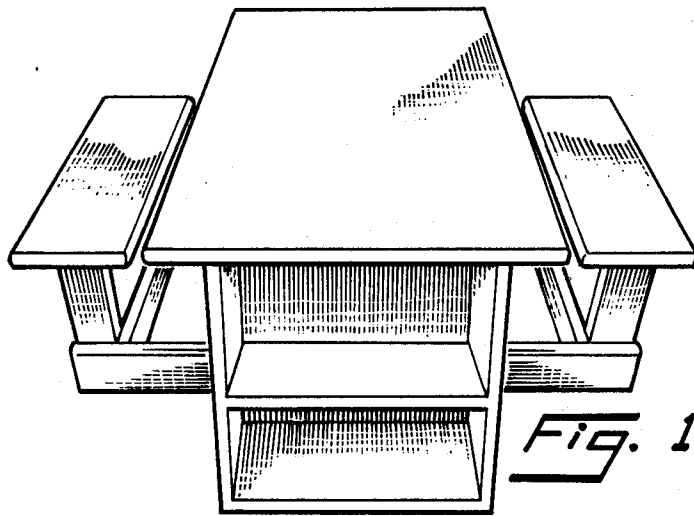
[56] References Cited

U.S. PATENT DOCUMENTS

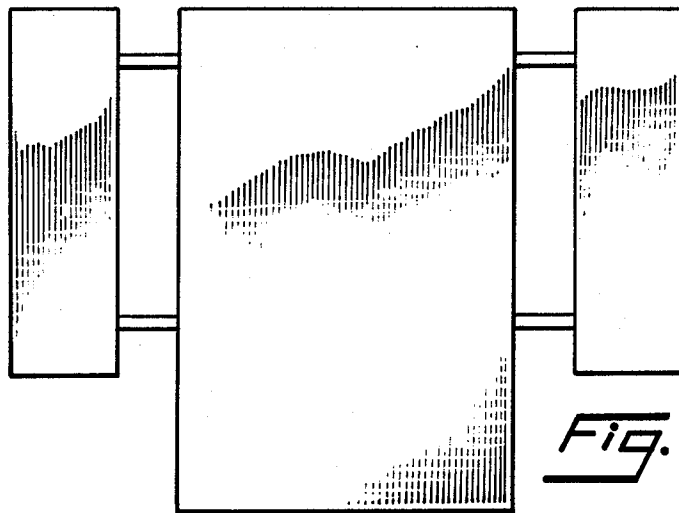
D. 259,448 6/1981 Maheu ..... D6/337  
D. 266,376 10/1982 Musgrove ..... D6/337  
D. 272,302 1/1984 Connelly ..... D6/337

FIG. 1 is an end perspective view of a combined play table showing our design;  
FIG. 2 is a plan view thereof;  
FIG. 3 is a front end elevation view thereof;  
FIG. 4 is a bottom plan view thereof;  
FIG. 5 is a rear end elevation view thereof;  
FIG. 6 is a left side elevation view; and  
FIG. 7 is a right side elevation view.

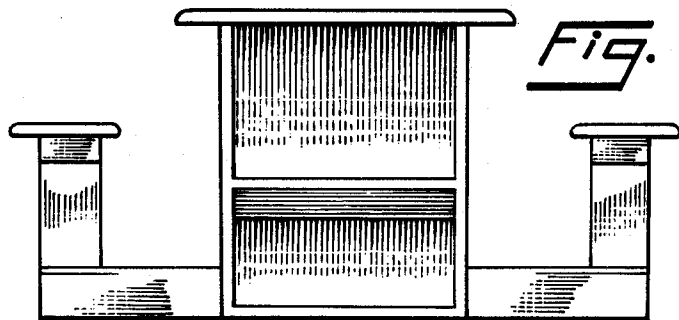




*Fig. 1*



*Fig. 2*



*Fig. 3*

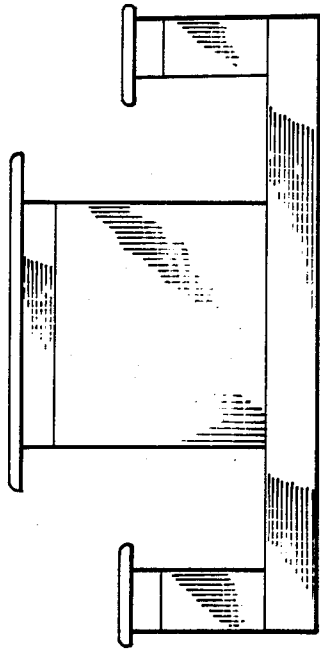


Fig. 5

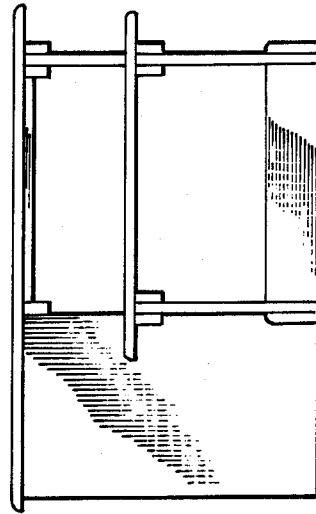


Fig. 7

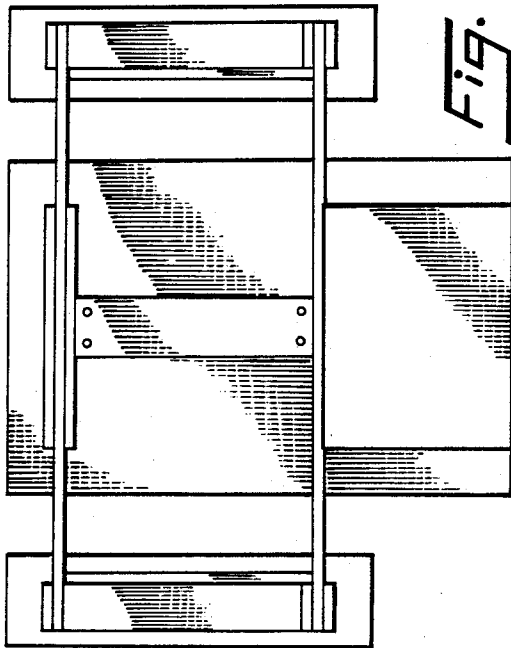


Fig. 4

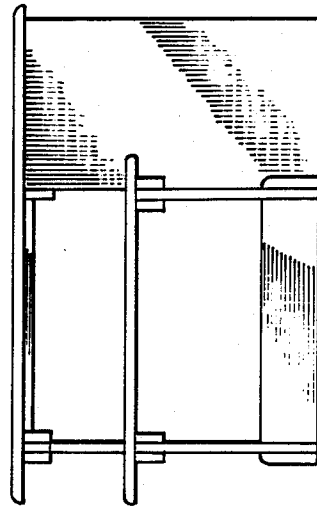


Fig. 6