

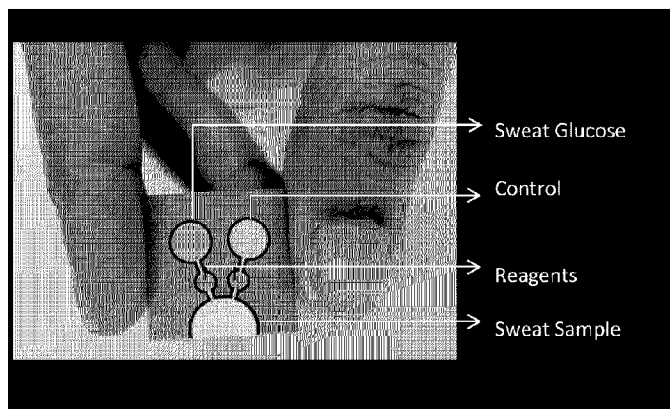

(86) Date de dépôt PCT/PCT Filing Date: 2018/03/06  
 (87) Date publication PCT/PCT Publication Date: 2018/09/13  
 (45) Date de délivrance/Issue Date: 2022/07/19  
 (85) Entrée phase nationale/National Entry: 2019/09/06  
 (86) N° demande PCT/PCT Application No.: US 2018/021179  
 (87) N° publication PCT/PCT Publication No.: 2018/165180  
 (30) Priorités/Priorities: 2017/03/06 (US62/467,653);  
 2018/03/05 (US15/912,451); 2018/03/05 (US15/912,473)

(51) Cl.Int./Int.Cl. *A61B 5/00* (2006.01),  
*A61B 5/145* (2006.01), *G01N 33/52* (2006.01)  
 (72) Inventeurs/Inventors:  
 RAO, ASHWIN K., US;  
 GOTTLIEB, REBECCA K., US;  
 ONG, QUYEN, US  
 (73) Propriétaire/Owner:  
 MEDTRONIC MINIMED, INC., US  
 (74) Agent: OYEN WIGGS GREEN & MUTALA LLP

(54) Titre : CAPTEUR COLORIMETRIQUE POUR LA DETECTION NON INVASIVE DU GLUCOSE DANS LA SUEUR  
 DANS LE PRE-DIABETE ET DIABETE DE TYPE 2  
 (54) Title: COLORIMETRIC SENSOR FOR THE NON-INVASIVE SCREENING OF GLUCOSE IN SWEAT IN PRE AND  
 TYPE 2 DIABETES



(57) **Abrégé/Abstract:**

Described here are patches and methods for measuring glucose in sweat (and tears and the like). In general, the patches comprise an adhesive layer adapted to bond to skin of an individual, a substrate layer disposed over the adhesive layer and comprising a glucose sensing complex including a chromogen that changes color in the presence of certain concentrations of glucose, and a cover. In typical embodiments, the substrate layer has elements formed to direct and accumulate sweat that migrates from the skin of the individual to the glucose sensing complex. Methods of using the invention can comprise cleaning the skin surface, collecting sweat in a patch comprising this microfluidic constellation of elements, and observing concentrations of glucose collected in the sweat, for example either visually, or by using a smartphone or other computer processing device.

(12) INTERNATIONAL APPLICATION PUBLISHED UNDER THE PATENT COOPERATION TREATY (PCT)

(19) World Intellectual Property  
Organization  
International Bureau

(43) International Publication Date  
13 September 2018 (13.09.2018)



(10) International Publication Number  
**WO 2018/165180 A1**

## (51) International Patent Classification:

*A61B 5/00* (2006.01) *G01N 33/52* (2006.01)  
*A61B 5/145* (2006.01)

## (21) International Application Number:

PCT/US2018/021179

## (22) International Filing Date:

06 March 2018 (06.03.2018)

## (25) Filing Language:

English

## (26) Publication Language:

English

## (30) Priority Data:

62/467,653	06 March 2017 (06.03.2017)	US
15/912,451	05 March 2018 (05.03.2018)	US
15/912,473	05 March 2018 (05.03.2018)	US

(71) Applicant: **MEDTRONIC MINIMED, INC.** [US/US];  
18000 Devonshire Street, Northridge, California  
91325-1219 (US).

(72) Inventors: **RAO, Ashwin K.**; 7528 Sedan Avenue, West  
Hills, California 91307 (US). **GOTTLIEB, Rebecca K.**;  
11117 Wagner Street, Culver City, California 90230 (US).

**ONG, Quyen**; 1148 W. Huntington Drive, Arcadia, Cali-  
fornia 91007 (US).

(74) Agent: **WOOD, William J.**; Gates & Cooper LLP, 6701  
Center Drive West, Suite 1050, Los Angeles, California  
90045 (US).

(81) Designated States (unless otherwise indicated, for every  
kind of national protection available): AE, AG, AL, AM,  
AO, AT, AU, AZ, BA, BB, BG, BH, BN, BR, BW, BY, BZ,  
CA, CH, CL, CN, CO, CR, CU, CZ, DE, DJ, DK, DM, DO,  
DZ, EC, EE, EG, ES, FI, GB, GD, GE, GH, GM, GT, HN,  
HR, HU, ID, IL, IN, IR, IS, JO, JP, KE, KG, KH, KN, KP,  
KR, KW, KZ, LA, LC, LK, LR, LS, LU, LY, MA, MD, ME,  
MG, MK, MN, MW, MX, MY, MZ, NA, NG, NI, NO, NZ,  
OM, PA, PE, PG, PH, PL, PT, QA, RO, RS, RU, RW, SA,  
SC, SD, SE, SG, SK, SL, SM, ST, SV, SY, TH, TJ, TM, TN,  
TR, TT, TZ, UA, UG, US, UZ, VC, VN, ZA, ZM, ZW.

(84) Designated States (unless otherwise indicated, for every  
kind of regional protection available): ARIPO (BW, GH,  
GM, KE, LR, LS, MW, MZ, NA, RW, SD, SL, ST, SZ, TZ,  
UG, ZM, ZW), Eurasian (AM, AZ, BY, KG, KZ, RU, TJ,  
TM), European (AL, AT, BE, BG, CH, CY, CZ, DE, DK,  
EE, ES, FI, FR, GB, GR, HR, HU, IE, IS, IT, LT, LU, LV,

(54) Title: COLORIMETRIC SENSOR FOR THE NON-INVASIVE SCREENING OF GLUCOSE IN SWEAT IN PRE AND TYPE 2 DIABETES

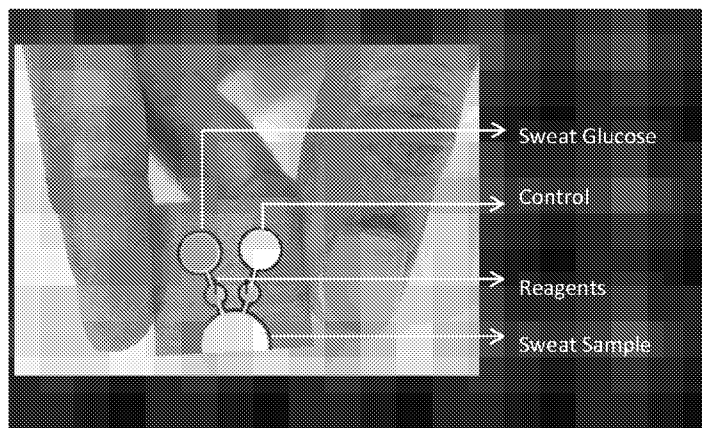

FIGURE 3

(57) Abstract: Described here are patches and methods for measuring glucose in sweat (and tears and the like). In general, the patches comprise an adhesive layer adapted to bond to skin of an individual, a substrate layer disposed over the adhesive layer and comprising a glucose sensing complex including a chromogen that changes color in the presence of certain concentrations of glucose, and a cover. In typical embodiments, the substrate layer has elements formed to direct and accumulate sweat that migrates from the skin of the individual to the glucose sensing complex. Methods of using the invention can comprise cleaning the skin surface, collecting sweat in a patch comprising this microfluidic constellation of elements, and observing concentrations of glucose collected in the sweat, for example either visually, or by using a smartphone or other computer processing device.

[Continued on next page]



WO 2018/165180 A1

**WO 2018/165180 A1** 

---

MC, MK, MT, NL, NO, PL, PT, RO, RS, SE, SI, SK, SM,  
TR), OAPI (BF, BJ, CF, CG, CI, CM, GA, GN, GQ, GW,  
KM, ML, MR, NE, SN, TD, TG).

**Published:**

— *with international search report (Art. 21(3))*



diabetes) is caused by an autoimmune process destroying the beta cells that secrete insulin in the pancreas. Type 1 diabetes most often occurs in young adults and children. People with Type 1 diabetes must take daily insulin injections to stay alive. Type 2 diabetes is a metabolic disorder resulting from the body's inability to make enough, or properly to use, insulin. Type 2 diabetes is more common, accounting for 90-95% of diabetes. In the United States, Type 2 diabetes is nearing epidemic proportions, principally due to an increased number of older Americans and a greater prevalence of obesity and sedentary lifestyles.

Insulin is a hormone that allows glucose to enter cells and feed them. In diabetics, glucose cannot enter the cells. Consequently, glucose builds up in the blood to toxic levels. For this reason, glucose concentrations are monitored to diagnose and manage diabetes. A number of non- or minimally-invasive glucose monitoring techniques have been investigated, some of which focus on the measurement of glucose on the skin surface or in interstitial fluid. For example, U.S. Pat. No. 4,821,733 to Peck describes a process to detect an analyte that has come to the skin surface via diffusion. Similarly, U.S. Pat. No. 6,503,198 to Aronowitz describes a transdermal system for analyte extraction from interstitial fluid. U.S. Pat. No. 5,140,985 to Schroeder et al. describes a non-invasive glucose monitoring unit, which uses a wick to absorb the sweat and electrochemistry to make glucose measurements. Similarly, U.S. Pat. No. 5,036,861 to Sembrowich et al. describes glucose monitoring technology based on analyzing glucose on the skin surface from a localized, modified sweat response. In a like manner, U.S. Pat. No. 5,638,815 to Schoendorfer describes a dermal patch to be worn on the skin for increasing the concentration of an analyte expressed through the skin in perspiration, to a conveniently measurable level. However, in view of the low concentrations of glucose in sweat and the low volumes of sweat that are readily available, these conventional patches that attempt to measure glucose from sweat have a number of limitations.

Because disorders such as diabetes are chronic and have ongoing detrimental effects, there is a need for effective and economical methods of determining a subject's glucose levels in order to, for example, diagnose diabetes as early as possible.

Embodiments of the invention disclosed herein meet this as well as other needs.

#### SUMMARY OF THE INVENTION

In brief, the present invention overcomes certain drawbacks and shortcomings of conventional systems for measuring glucose levels by providing a novel transdermal system for determining glucose concentrations in sweat and methods concerning the same. In accordance with the present invention, the novel noninvasive transdermal patches disclosed herein provide for sample collection and detection in the form of a simple, easy-to-use, integrated system which is low-cost and suitable for convenient use by non-medical personnel. Moreover, because the novel transdermal systems of the present invention are noninvasive and painless as compared to the invasive techniques generally utilized heretofore (for example a finger prick or finger lance), individual compliance will be enhanced, while the risk of disease transmission and infection will be simultaneously reduced.

The invention disclosed herein has a number of embodiments. One embodiment is a sweat patch glucose sensor comprising an adhesive layer adapted to bond to skin of an individual, wherein the adhesive layer comprises an opening adapted to allow sweat to migrate from the skin of the individual to a glucose sensing complex within the glucose sensor, a substrate layer disposed over the adhesive layer and comprising a glucose sensing complex, wherein substrate layer accumulates sweat that migrates from the skin of the individual into the sensor. In this sensor, the glucose sensing complex comprises an enzyme complex that reacts with glucose, for example glucose oxidase, glucose dehydrogenase or a hexokinase/glucose-6-phosphate complex. The sensor further comprises a colorimetric indicator (e.g. a chromogen) in operable contact with the glucose sensing complex that changes color following reaction of glucose with the enzyme complex. Optionally, for example, the colorimetric indicator is disposed in the sensor that provides a qualitative indication of hyperglycemia, and for example is adapted to change color when the concentration of glucose in sweat exceed a preselected point, for example when the concentration of glucose is greater than 1.8 mg/dL. This sensor embodiment further includes a spacer layer disposed over the

substrate layer, wherein the spacer layer comprises a port that allows visualization of the glucose sensing complex in the substrate layer, as well as a cover layer disposed over the spacer layer, wherein the cover layer comprises a port that allows visualization of the glucose sensing complex in substrate layer.

5           In embodiments of the invention, the sensor elements disclosed herein are disposed in locations and amounts that provide the sensors with a number of desirable features. For example, in certain embodiments of the invention, the elements are disposed in the system in locations and amounts so that the glucose sensing complex is adapted to measure very low volumes of glucose, for example glucose in volumes of  
10           sweat that are between 5 microliters and 25 microliters. Typically in the sensors of the invention, a region of the substrate layer in which the glucose sensing complex is disposed further comprises a preloaded amount of glucose that is disposed in the sensor to form a threshold concentration of glucose in an aqueous environment in which the glucose sensing complex is disposed. In certain embodiments of the invention, a region  
15           of the substrate layer in which the glucose sensing complex is disposed comprises preloaded buffering compounds adapted to modulate the pH at which the glucose sensing complex senses glucose.

          Sensors of the invention can include additional elements that facilitate the user interface with the sensor, for example a wetness or volume indicator that indicates when  
20           sufficient sweat has accumulated for the glucose sensing reaction. Similarly, some embodiments of the invention can include a color key that indicates the expected color of the colorimetric indicator when concentrations of glucose in the sweat of the individual are at a certain level, for example when concentrations of glucose are greater than 1.8 mg/dL. Similarly, some embodiments of the invention can include a pH  
25           indicator that indicates the pH of the glucose sensing reaction. These elements are typically disposed in the top of the sensor where they are highly visible to a user. In addition, embodiments of the sensor can include an adhesive transparent layer that can be disposed over the cover layer, and which functions to inhibit the evaporation of sweat during the sensing process.

A related embodiment of the invention is a method of making a glucose sensor for detecting glucose in sweat, the method comprising forming an adhesive layer adapted to bond to skin of an individual, wherein the adhesive layer comprises an opening adapted to allow sweat to migrate from the skin of the individual to a glucose sensing complex within the glucose sensor. This method further comprises forming a substrate layer over the adhesive layer, one that comprises a glucose sensing complex and is adapted to direct the flow of and/or accumulate sweat that migrates from the skin of the individual in to the sensor. In this embodiment, the glucose sensing complex comprises an enzyme complex that reacts with glucose and comprises: glucose oxidase, glucose dehydrogenase or a hexokinase/glucose-6-phosphate complex and a colorimetric indicator that changes color following reaction of glucose with the enzyme complex. Optionally in these embodiments, the colorimetric indicator in the glucose sensing complex is a first color when the concentration of glucose in the sweat of the individual is less than 1.8 mg/dL, and a second color when the concentration of glucose is greater than 1.8 mg/dL. These methods further comprise forming a spacer layer disposed over the substrate layer, wherein the spacer layer is formed to comprise a port that allows visualization of the glucose sensing complex in the substrate layer; and also forming a cover layer over the spacer layer, wherein the cover layer is formed to comprise a port that allows visualization of the glucose sensing complex in substrate layer.

These methods of making a glucose sensor can include forming other elements on the sensor, for example a wetness indicator that indicates when sufficient sweat has accumulated for the glucose sensing reaction; and/or a color key that shows the expected color when the concentration of glucose in the sweat of the individual is less than 1.8 mg/dL and/or the expected color when the concentration of glucose is greater than 1.8 mg/dL; and/or a pH indicator that indicates the pH of the aqueous solution in which glucose is sensed. Optionally in these methods, a region of the substrate layer is constructed to comprise a preloaded concentration of glucose in amounts adapted to form a threshold concentration of glucose in an aqueous environment in which the glucose sensing complex is disposed (e.g. so as to offset the problems with low glucose concentrations in sweat and obtain a more pronounced color change of a chromogen).

In certain embodiments of the invention, the method further comprises forming hydrophobic regions on the glucose sensor that are adapted to modulate the flow of sweat through the glucose sensor. Typically, the glucose sensor is formed to measure glucose in volumes of sweat that are between 5 microliters and 25 microliters; and/or to indicate when the concentration of glucose in the sweat of a user is greater than 1.8 mg/dL.

Yet another embodiment of the invention is a method of detecting hyperglycemia in an individual, comprising the steps of wiping skin of the individual to remove contaminants at a site at which the sensor will be adhered and then adhering a patch glucose sensor as disclosed herein to the skin of the individual. These methods can further comprise disposing a transparent sheet over the sensor, wherein the transparent sheet comprises an adhesive, and is formed from a material selected for its ability to inhibit the evaporation of sweat during glucose sensing. Typically, in these methods, the sensors used include additional elements that facilitate the user interface with the sensor, for example a wetness indicator that indicates when sufficient sweat has accumulated for the glucose sensing reaction. Similarly, some embodiments of the invention can include a color key that indicates the color of the colorimetric indicator when concentrations of glucose in the sweat of the individual are at a certain level, for example when concentrations of glucose are greater than 1.8 mg/dL. Similarly, some embodiments of the invention can include a pH indicator that indicates the pH of the glucose sensing reaction. With such sensors, the methods can further comprise having the user visualize and compare a sample color to standard color chart, for example by taking a photograph of the glucose sensing complex and the predetermined color key (and/or pH key) with a smartphone so as provide a computer readable comparison of the color of the colorimetric indicator (or pH) with that of the predetermined color indicator (e.g. using a smartphone to take photographs of the sensor readout at  $t=0$  and  $t=10\text{min}$ ).

Another embodiment of the invention is a composition of matter comprising a glucose sensing enzyme complex that reacts with glucose and comprises: glucose oxidase, glucose dehydrogenase or a hexokinase/glucose-6-phosphate complex in operable

contact with a colorimetric indicator that changes color following reaction of glucose with the enzyme complex; and also a predefined concentration of glucose adapted to form a threshold concentration of glucose in an aqueous environment as the glucose sensing complex senses glucose. Typically, these elements are disposed in locations and amounts so that the glucose sensing complex is adapted to determine the concentrations of glucose in aqueous solutions having a volume between 5 and 25 microliters.

In one exemplary embodiment of the invention, the glucose sensing complex comprises glucose oxidase, and the colorimetric indicator comprises a Trinder reagent comprising an aminoantipyrine (such as 4-aminoantipyrine or the like) and a phenol (such as p-hydroxybenzene or the like). In another exemplary embodiment of the invention, the glucose sensing complex comprises glucose dehydrogenase and the colorimetric indicator comprises a water-soluble tetrazolium salt, and the method further comprises combining the glucose sensing complex with nicotinamide adenine dinucleotide (NAD) and a 1-methoxy-5-methylphenazium methylsulfate. In another exemplary embodiment of the invention, the glucose sensing complex comprises a hexokinase/glucose-6-phosphate complex and the colorimetric indicator comprises a water-soluble tetrazolium salt, and the method further comprises combining the glucose sensing complex with nicotinamide adenine dinucleotide (NAD) and a 1-methoxy-5-methylphenazium methylsulfate.

A related embodiment of the invention is a method of making a composition that measures glucose concentrations between 0 mg/dL and 5 mg/dL in small volumes of liquid (e.g. 5-25 microliters) by exhibiting a first color when disposed in aqueous solutions having a first concentration of glucose, and a second color when disposed in aqueous solutions having a second higher concentration of glucose. The method typically comprises combining together a glucose sensing enzyme complex that reacts with glucose and comprises: glucose oxidase, glucose dehydrogenase or a hexokinase/glucose-6-phosphate complex; and a colorimetric indicator that changes color following reaction of glucose with the enzyme complex. Optionally the methods further comprise combining the glucose sensing enzyme complex with a predefined

concentration of glucose adapted to form a threshold concentration of glucose in an aqueous environment as the glucose sensing complex senses glucose.

Other objects, features and advantages of the present invention will become apparent to those skilled in the art from the following detailed description. It is to be understood, however, that the detailed description and specific examples, while indicating some embodiments of the present invention are given by way of illustration and not limitation. Many changes and modifications within the scope of the present invention may be made without departing from the spirit thereof, and the invention includes all such modifications.

10

#### BRIEF DESCRIPTION OF THE DRAWINGS

**Figure 1** provides a cartoon schematic of an embodiment of the sweat patch glucose sensor as it appears on skin (left panel) as well as an expanded view showing various elements of this sensor embodiment (right panel).

15

**Figure 2** provides a cartoon schematic of an embodiment of a simple sweat patch glucose sensor in an expanded view showing various elements of this minimal sensor embodiment.

**Figure 3** provides a photograph of an embodiment of a sweat patch glucose sensor showing various elements of this sensor embodiment.

20

**Figure 4** provides a cartoon schematic of a glucose detection scheme using glucose dehydrogenase (GDH) enzyme, one where the chromogen is a water-soluble tetrazolium salt (e.g. WST-8).

25

**Figure 5** provides a cartoon schematic of a glucose detection scheme using a hexokinase/glucose 6 phosphate enzyme system, one where the chromogen is a water-soluble tetrazolium salt (e.g. WST-8).

**Figure 6A** provides a cartoon schematic of a glucose detection scheme using glucose oxidase enzyme, one where the chromogen is a Trinder's reagent dye N-Ethyl-N-(2-hydroxy-3-sulfopropyl)-3-methylaniline sodium salt dihydrate (TOOS); and **Figure 6B** provides a cartoon schematic of a glucose detection scheme using glucose oxidase

enzyme, one where the chromogen is a Trinder's reagent dye N-Ethyl-N-(2-hydroxy-3-sulfopropyl)-3,5-dimethylaniline sodium salt monohydrate (MAOS).

**Figure 7** provides cartoon schematics of chromogens (colorimetric indicators) useful in embodiments of the invention.

5 **Figure 8** provides cartoon schematics of chromogens useful in embodiments of the invention.

**Figure 9** provides cartoon schematics of chromogens useful in embodiments of the invention.

10 **Figure 10** provides cartoon schematics of mediators useful in embodiments of the invention.

**Figure 11** provides a graph of data showing the measurement of glucose using sweat patch glucose sensor embodiments having different chromogens (e.g. WST-1, WST-8).

15 **Figure 12** provides a photograph of data generated in a study of glucose detection using a glucose sensing complex comprising glucose oxidase and the associated coloration of various chromogens (e.g. WST-5, WST-8, TAOS and MAOS).

#### DETAILED DESCRIPTION OF THE INVENTION

20 Unless otherwise defined, all terms of art, notations, and other scientific terms or terminology used herein are intended to have the meanings commonly understood by those of skill in the art to which this invention pertains. In some cases, terms with commonly understood meanings may be defined herein for clarity and/or for ready reference, and the inclusion of such definitions herein should not necessarily be construed to represent a substantial difference over what is generally understood in the

25 art. Many of the techniques and procedures described or referenced herein are well understood and commonly employed using conventional methodology by those skilled in the art. As appropriate, procedures involving the use of commercially available kits and reagents are generally carried out in accordance with manufacturer defined protocols and/or parameters unless otherwise noted. A number of terms are defined below.

30 All numbers recited in the specification and associated claims that refer to values

that can be numerically characterized with a value other than a whole number (e.g. the diameter of a circular disc) are understood to be modified by the term “about”. Where a range of values is provided, it is understood that each intervening value, to the tenth of the unit of the lower limit unless the context clearly dictates otherwise, between the upper and lower limit of that range and any other stated or intervening value in that stated range, is encompassed within the invention. The upper and lower limits of these smaller ranges may independently be included in the smaller ranges, and are also encompassed within the invention, subject to any specifically excluded limit in the stated range. Where the stated range includes one or both of the limits, ranges excluding either or both of those included limits are also included in the invention. Furthermore, all publications mentioned herein disclose and describe the methods and/or materials in connection with which the publications are cited (e.g. U.S. Patent Publication Nos. 20020019055, 20060004271, 20090270704, 20100063372 and 201000049016). Publications cited herein are cited for their disclosure prior to the filing date of the present application. Nothing here is to be construed as an admission that the inventors are not entitled to antedate the publications by virtue of an earlier priority date or prior date of invention. Further the actual publication dates may be different from those shown and require independent verification.

The term “sensor” for example in "glucose sensor," is used in its ordinary sense, including, without limitation, refers to means used to detect a compound such as glucose. A “sensor system” includes, for example, elements, structures and architectures (e.g. specific 3-dimensional constellations of elements) designed to facilitate sensor use and function. Sensor systems can include, for example, compositions disposed in locations and amounts that generate selected material or functional properties, as well as elements used in signal detection and analysis.

The determination of physiological analytes in sweat has a number of advantages including non-invasive and painless sample collection. Sweat can be collected painlessly from locations such as the forehead, back of the neck, lower back, wrist, palm, sole of the feet and the like. Unfortunately, there are challenges in assaying this fluid because sweat typically includes very low concentration levels of analytes of interest. Analyte

sweat detection therefore requires high sensitivity and selectiveness to provide significant results. The sweat sensors disclosed herein provide non-invasive, self-screening tools useful to raise awareness pre- and type 2 diabetes using sweat samples (alternatively saliva, tears or urine) which are specifically adapted to detect low glucose levels (glucose  
5 levels in tears and sweat range between 0 – 5 mg/dL), a concentration range of glucose that is beyond the lower detection limit of commercially available BG strips and urine strips. Using microfluidics technology, the sweat sensors can provide preliminary information that leads to a further follow up visit with a physician. This sensor therefore allows population screening in a qualitative manner.

10 As illustrated in detail below, the invention disclosed herein has a number of embodiments. One embodiment is a sweat patch glucose sensor comprising an adhesive layer adapted to bond to skin of an individual, wherein the adhesive layer comprises an opening adapted to allow sweat to migrate from the skin of the individual to a glucose sensing complex within the glucose sensor, a substrate layer disposed over the adhesive  
15 layer and comprising a glucose sensing complex, wherein substrate layer directs the flow of and/or accumulates sweat that migrates from the skin of the individual into the sensor. In this sensor, the glucose sensing complex comprises an enzyme complex that reacts with glucose, for example glucose oxidase, glucose dehydrogenase or a hexokinase/glucose-6-phosphate complex. The sensor further comprises a colorimetric  
20 indicator that changes color following reaction of glucose with the enzyme complex. This sensor embodiment includes a spacer layer disposed over the substrate layer, wherein the spacer layer comprises a port that allows visualization of the glucose sensing complex in the substrate layer; as well as a cover layer disposed over the spacer layer, wherein the cover layer comprises a port that allows visualization of the glucose sensing  
25 complex in the substrate layer. Layered elements of the sensor such as the adhesive layer can be formed from adhesive patches and patch transfer tape, Papilio (Color Laser Clear Glossy Polyester Film) as well as the use of printable polyester sheets to laminate layers and create constructs. These sheets can be printable and have adhesive on one side. Printable properties can be used for masking un-desired areas and have a color viewing  
30 window.

Illustrative colorimetric indicators (chromogens) useful in embodiments of the invention include Trinder reagents, water soluble tetrazolium salts such as WST-1, WST-8, MTT, MTS, as well as resazurin (reduced product of resazurin fluoresces to green light). Optionally the colorimetric indicator is disposed in the sensor in a manner that provides a qualitative indication of hyperglycemia, and for example is adapted to change color when the concentration of glucose in sweat exceed a preselected point, for example when the concentration of glucose is greater than 1.8 mg/dL. Some embodiments of the invention can enhance chromogen visualization by for example, by increasing optical density by using thicker paper or use of polymeric base to increase thickness of a coating, or the use of binding agents such as hydroxypropylcellulose (see, e.g. U.S. Patent No. 8,574,896). Alternatively, one can use chemicals dried on a transfer paper that can be applied akin to a child's temporary tattoo (the chemicals can be transferred onto the stamp to enhance the color, or fix the color, or terminate the reaction). Alternatively, one can use computer/phone image processing to facilitate chromogen visualization.

In embodiments of the invention, the sensor elements such as the compositions disclosed herein are disposed in locations and amounts that provide the sensors with a number of desirable features. For example, in certain embodiments of the invention, the elements are disposed in the system in locations and amounts so that the glucose sensing complex is adapted to measure very low volumes of glucose, for example glucose in volumes of sweat that are between 5 microliters and 25 microliters. Typically in the sensors of the invention, a region of the substrate layer in which the glucose sensing complex is disposed further comprises a preloaded glucose adapted to form a threshold concentration of glucose in an aqueous environment in which the glucose sensing complex is disposed.

The pH of sweat can vary from 3.5 – 7.5, while certain glucose sensing complexes work best in the range of pH 7.5 – 9. An optimized sweat pH in embodiments of the invention can be achieved by using pre-dried buffers (such as TRIS, PBS, HEPES and the like) on the substrate, or by alternatively using ion exchange materials coated on the paper. Consequently, in certain embodiments of the invention, a region of the substrate layer in which the glucose sensing complex is disposed comprises

preloaded buffering compounds adapted to modulate the pH at which the glucose sensing complex senses glucose. Other embodiments of the invention comprise an anion exchange paper (e.g. DE81, GE) to convert the sweat to hydroxide anions which help buffer the sweat (pH 7-9). Such embodiments of the invention can include pH  
5 paper or the like to indicate if pH of the sweat sample is optimal.

Optimal sweat volume is needed for the glucose sensing reaction. Sensors of the invention can therefore include additional elements that facilitate the user interface with the sensor, for example a volume/wetness indicator that indicates when sufficient sweat has accumulated for the glucose sensing reaction. Consequently, the use of a wetness  
10 indicator can help determine when desired sample volume has been achieved. One example of a wetness indicator is hydrochromic ink which becomes transparent upon being wetted. Similarly, some embodiments of the invention can include a color key that indicates the expected color of the colorimetric indicator when concentrations of glucose in the sweat of the individual are at a certain level, for example when concentrations of  
15 glucose are greater than 1.8 mg/dL. Similarly, some embodiments of the invention can include a pH indicator that indicates the pH of the glucose sensing reaction. These elements are typically disposed in the top of the sensor where they are highly visible to a user. In addition, embodiments of the sensor can include an adhesive transparent layer that can be disposed over the cover layer, and which functions to inhibit the evaporation  
20 of sweat.

In certain embodiment of the invention, the sensor (e.g. the substrate layer) comprises hydrophilic regions and hydrophobic regions adapted to modulate the flow of sweat through the glucose sensor. This creates a fluidic path that directs sweat to a reagent zone and to avoid dye to leaching onto patient's skin. This can create a fluidic  
25 flow that has a positive flow from a sweat collection window/opening to reaction zone comprising the glucose sensing complex which is exposed to air. Optionally, the substrate layer and/or the spacer layer and/or other layers are formed from adsorbent material(s) adapted to wick sweat from the skin of the individual through the glucose sensor. Certain embodiments of the sensor include layers formed from hydrophobic  
30 elements. Embodiments of the invention use backing on a sensor layer with a hole on it

to wick sweat from underneath the sensor. Embodiments of the invention further use adhesives on the edges of one or more sensor layers to avoid sweat external to sensor from contaminating a sample.

The substrate and other layers can comprise a fabric (woven or non-woven),  
5 filter paper, nitrocellulose, cellulose, polyester, materials which can be wax printed to create hydrophobic regions (see, e.g. R.M. Crooks et. al., Langmuir 2014, 30, 7030-7036). Embodiments of the invention may also comprise a sweat-permeable membrane configured to act as a barrier to epidermal contaminants and glucose brought to the skin surface via diffusion. The sweat-permeable membrane may be made of a material that is  
10 generally occlusive, but allows sweat to pass therethrough or may be made of a liquid polymer that cures when exposed to oxygen and leaves openings over the sweat gland pores. Other alternative sweat-permeable membranes may also be used. Examples of sweat permeable membranes include hydrophobic materials such as petrolatum, paraffin, mineral oils, silicone oils, vegetable oils, waxes, a liquid polymer coating, silicon polymers,  
15 inorganic membranes, a membrane filter such as polycarbonate track-etch membrane filters, and the like.

A related embodiment of the invention is a method of making a glucose sensor for detecting glucose in sweat, the method comprising forming an adhesive layer adapted to bond to skin of an individual, wherein the adhesive layer comprises an opening  
20 adapted to allow sweat to migrate from the skin of the individual to a glucose sensing complex within the glucose sensor. This method further comprises forming a substrate layer over the adhesive layer, one that comprises a glucose sensing complex and is adapted to direct the flow of and/or accumulate sweat that migrates from the skin of the individual in to the sensor. In this embodiment, the glucose sensing complex comprises  
25 an enzyme complex that reacts with glucose and comprises: glucose oxidase, glucose dehydrogenase or a hexokinase/glucose-6-phosphate complex and a chromogen that changes color following reaction of glucose with the enzyme complex. Optionally in these embodiments, the colorimetric indicator in the glucose sensing complex is a first color when the concentration of glucose in the sweat of the individual is less than 1.8  
30 mg/dL, and a second color when the concentration of glucose is greater than 1.8 mg/dL.

These methods further comprise forming a spacer layer disposed over the substrate layer, wherein the spacer layer is formed to comprise a port that allows visualization of the glucose sensing complex in the substrate layer; and also forming a cover layer over the spacer layer, wherein the cover layer is formed to comprise a port that allows  
5 visualization of the glucose sensing complex in substrate layer.

These methods of making a glucose sensor can include forming other elements on the sensor, for example a wetness indicator that indicates when sufficient sweat has accumulated for the glucose sensing reaction; and/or a color indicator (e.g. a color chart/key) that shows a first color of the chromogen when the concentration of glucose  
10 is greater than 1.8 mg/dL; and/or a pH indicator that indicates the pH of the aqueous solution in which glucose is sensed. Optionally in these methods, a region of the substrate layer in which the glucose sensing complex is disposed is formed to comprise a preloaded concentration of glucose adapted to form a threshold concentration of glucose in an aqueous environment in which the glucose sensing complex is disposed. In certain  
15 embodiments of the invention, the method further comprises forming hydrophobic regions on the glucose sensor that are adapted to modulate the flow of sweat through the glucose sensor. Typically, the glucose sensor is formed to measure glucose in volumes of sweat that are between 5 microliters and 25 microliters; and/or to indicate when the concentration of glucose in the sweat of a user is greater than 1.8 mg/dL. Certain  
20 embodiments of the invention include the step of spotting a known concentration of glucose on the paper as a control (e.g. on the sensor or on the color chart), a spot that a user can wet and compare the results to that obtained from sweat.

In embodiments of the invention, fluid conduits may be fabricated using one or more hydrophobic materials (e.g. as aqueous barriers) to facilitate the flow of an aqueous  
25 solution through the sensor. For example, hydrophobic materials may be used to form the wall/barrier on either side of a channel on a substrate through which sweat fluid flows, as well as a reaction zone where the glucose sweat ultimately resides as glucose is sensed (see, e.g. FIG. 3). Hydrophobic materials may be used to repel sweat from the bottom surface of channel layer through the sensor (e.g. through an opening and into a  
30 hydrophilic reaction zone within the skin patch sensor that is surrounded by

hydrophobic materials to form a barrier and/or delineate the reaction zone). The hydrophobic material may be selected based on flow properties, optical properties, conformability, viscoelasticity, flammability, toxicity, inertness, and/or the like. An example of a hydrophobic material that can be used in the manufacture of a conduit/channel is polydimethylsiloxane (PDMS). Hydrophobic and hydrophilic regions on a sensor (e.g. on the substrate layer) can also be fabricated by printing wax barrier on substrate (e.g. papers, plastics and the like) and subsequently heating to melt the wax to get wax into the pores of the substrates. A non-barrier hydrophilic reaction zone can be formed to hold the chemistry for detection of glucose. Layers of spacers and backing can be added to allow sample to be wicked to a reaction zone.

The sensor embodiments of the invention may have a single conduit/channel or any number of channels to contact the skin for sweat collection. Upon contacting the skin surface, the sensor deforms to contact as much skin as possible so that the channels may efficiently route sweat through the opening and to the reaction zone. Because certain channel features may be hydrophobic, certain embodiments of the invention can comprise a hydrophilic coating to attract the sweat into the sensor and reaction zone. Further, the opening may also be coated with one or more hydrophilic materials. Hydrophilic materials that may be used include, but are not limited to, glass, 2-hydroxyethyl methacrylate (HEMA), poly(oxyethylene) (POE), silicon dioxide, poly(ethylene glycol) (PEG), and polyacrylamide. In some variations in which the channel is formed of PDMS, surface modifications of the PDMS may be performed by, for example, oxygen plasma treatments, or UV-mediated grafting.

Hydrophobic and hydrophilic barriers can be created by other methods such as by spraying hydrophobic polymers (e.g. polydimethylsiloxane) on the substrate using a mask to cover the required hydrophilic regions. Hydrophobic and hydrophilic barriers can be created by printing wax with a wax printer, by paraffin stamped on paper, through the use of hydrogels (e.g. a silica gels on hydrophobic base material). Generally, hydrophobic and hydrophilic materials can be used to modify sensor elements and create hydrophobic pathways that direct the flow of sweat through the sensor (e.g. APTES surface modified on transparency sheets to create pathways). In this context,

WO2010102294A1 discloses illustrative methods for doing so to create micropatterning paper based microfluidics (e.g. printing of a solid wax ink onto a paper substrate in a predetermined pattern defining an assay region to allow for the manufacture of microfluidic analytical sensor). The hydrophobic regions may be created in this manner  
5 (but not required if sensor is designed accordingly).

Optionally in embodiments of the invention, the glucose sensing complex and/or the colorimetric indicator (chromogen) is coupled to the substrate layer. For example, in some embodiments of the invention, the glucose sensing complex and/or the colorimetric indicator is immobilized using a poly(vinyl alcohol) (PVA) substituted with styrylpyridinium (SbQ), and/or a chitosan and/or a polyethyleneimine. In illustrative  
10 embodiments of the invention, the substrate can be porous paper, textile, porous hydrogels, and the like.

In a specific embodiment of the invention, the substrate layer is formed from high flow rate paper (e.g. akin to Kim wipe tissue paper), and the sensor includes one or  
15 more plastic spacers, a top cover (e.g. Tegaderm), and a bottom adhesive patch with a sweat sample port. The substrate layer paper consists of chemistry for glucose oxidase (enzyme + dye) such as dried buffer compounds to adjust sweat sample pH to 7.0-8.4. GOX enzyme is immobilized on substrate paper using PVA/SBQ and the chromophore/dye is TOOS. Immobilization chemistry can be utilized where the dye is  
20 immobilized on to the substrate to minimize the dye blotting and moving to the edges of the substrate. One example is use of ion exchange material like Polyethylene imine (PEI) coated on the substrate followed by the dye coating. Positive charges on the PEI will hold a negatively charged dye in place. A known amount of glucose can be added to the substrate and dried to ultimately create a more intense color in the chromogen by  
25 artificially increasing the glucose concentration in the environment in which the glucose sensing complex senses glucose (in a manner akin to "standard addition method" in analytical chemistry). A color reference chart can be disposed on the sensor to compare a color standard to the developed sample color. In addition, the sensors can be stored in and protected by light protected packaging.

Methods for measuring a glucose level from sweat are also provided. In general, methods for measuring a glucose level from sweat comprise collecting sweat from skin using a skin patch and measuring the amount of glucose within the volume of sweat. The skin patch may be attached to any location on the body covered by skin. Typically, however, the skin patch is placed on a fingertip, hand, or forearm as these areas have a higher density of sweat glands, are easily accessible, and are currently used by diabetic patients for blood glucose testing. The skin patch may be a skin patch as described herein and the predetermined volume of sweat may be about 5-25 microliters or any other suitable volume (e.g. 5-30 microliters, 5-40 microliters, 5-50 microliters or the like).

In some embodiments, the method also includes stimulating sweat production. Sweat may be generated via exercise, with for example, a sweat sample introduced into the sensor after a 15 minute workout. Sweat production may be simulated chemically, e.g., by delivering pilocarpine to the skin surface. The pilocarpine may be wiped onto the skin surface prior to attachment of the skin patch. Sweat may also be stimulated by delivering heat or one or more other forms of energy to the surface of the skin. The patch itself may comprise a physical, chemical, or mechanical mechanism of inducing a local sweat response. For example, the patch may comprise pilocarpine, alone or with a permeation enhancer, or may be configured for iontophoretic delivery. Similarly, the patch may comprise one or more chemicals capable of inducing a local temperature increase, thereby initiating a local sweat response. In a like manner, the patch may also comprise one or more heaters for sufficient localized heating of the skin surface to induce an enhanced local sweat response.

Yet another embodiment of the invention is a method of detecting hyperglycemia in an individual, comprising the steps of wiping skin of the individual to remove contaminants at a site at which the sensor will be adhered and then adhering a glucose sensor to the skin of the individual. The sensors used in these methods typically comprise an adhesive layer adapted to bond to skin on an individual, wherein the adhesive layer comprises an opening adapted to allow sweat to migrate from the skin of the individual to a glucose sensing complex within the glucose sensor, a substrate layer disposed over the adhesive layer and comprising a glucose sensing complex, wherein the

substrate layer accumulates sweat that migrates from the skin of the individual in to the sensor (e.g. via conduits that direct the flow of sweat from the skin of a user to a reaction zone in which the glucose sensing complex is disposed). In such embodiments, the glucose sensing complex comprises an enzyme complex that reacts with glucose and  
5 comprises: glucose oxidase, glucose dehydrogenase or a hexokinase/glucose-6-phosphate complex and also a colorimetric indicator that changes color when glucose concentrations are when concentrations of glucose in sweat are greater than 1.8 mg/dL. In these embodiments, a spacer layer is disposed over the substrate layer, wherein the spacer layer comprises a port that allows visualization of the glucose sensing complex in  
10 the substrate layer; and a cover layer is disposed over the spacer layer, wherein the cover layer comprises a port that allows visualization of the glucose sensing complex in substrate layer. These methods then include allowing the individual to form sweat in amounts sufficient to measure glucose, and finally observing the colorimetric indicator to observe concentrations of glucose greater than 1.8 mg/dL. Optionally in these  
15 embodiments, a region of the substrate layer in which the glucose sensing complex is disposed comprises a preloaded concentration of glucose adapted to form a threshold concentration of glucose in the environment in which the glucose sensing complex senses glucose.

In these methods, the glucose sensor is adapted to detect glucose in the sweat of  
20 the individual, a body fluid which can evaporate very quickly. These methods can therefore further comprise disposing a layer over the sensor (a layer that is typically transparent), wherein the layer comprises an adhesive, and is formed from a material selected for its ability to inhibit the evaporation of sweat. In addition, in order to determine when the fixed volume of sweat is collected, the skin patch can include a  
25 wetness/volume indicator. In view of this, certain embodiments of the invention include additional elements that facilitate the user interface with the sensor, for example a wetness indicator that indicates when sufficient sweat has accumulated for the glucose sensing reaction.

Some embodiments of the invention can include a color key that indicates the  
30 expected color of the colorimetric indicator when concentrations of glucose in the sweat

of the individual are at a certain level, for example when concentrations of glucose are greater than 1.8 mg/dL. Similarly, some embodiments of the invention can include a pH indicator that indicates the pH of the glucose sensing reaction. With such sensors, the methods can further comprise taking a photograph of the glucose sensing complex and the predetermined color indicator (and/or pH key) so as provide a computer readable comparison of the color of the colorimetric indicator (or pH) with that of the predetermined color indicator. For example, any color change can be visually compared with a color chart (e.g. a color chart disposed on the outside of the sensor), or the individual can use a smartphone to take an image and compare an obtained glucose signal to known standards. Alternatively, the background color of the sensor will represent the color equivalent for a diabetic patient (e.g. an orange color for blood glucose concentrations greater than 180mg/dL).

Typically, glucose sensing occurs at room temperature or at body temperature. In certain embodiments of the invention, the sensor can be used like a swipe on fresh sweat. In this situation the sensor needs to be incubated for up to 10 minutes prior to results comparison as the reaction time for full color development is typically 5-8 minutes in solution and may be longer in certain embodiments of the invention. Alternatively, the sensor can be worn on the skin at body temperature, in this case the incubation time could be less than 10 minutes. During reaction time, evaporation should be avoided and a top sheet of a clear material that inhibits evaporation can be disposed over the whole sensor to do so.

In an illustrative embodiment of the invention, a user can clean a skin surface with an isopropyl alcohol wipe or a damp cloth. The user can then peel adhesive cover off the bottom of the sensor and stick the sensor on the skin. The user can then wait until a wetness indicator changes color to indicate sufficient wetness. Optionally, the user can then remove an element (e.g. a barrier element) to activate the patch sensor (alternatively this can occur without a user step). The user can then wait for 5 – 10 mins. The user can then compare the observed color with standard color chart/key (optionally using a smartphone having an application designed to analyze the color change). The user can then discard the sensor.

In one exemplary embodiment of the invention, the glucose sensing complex comprises glucose oxidase, and the colorimetric indicator comprises a Trinder reagent comprising an aminoantipyrine (such as 4-aminoantipyrine or the like) and a phenol (such as p-hydroxybenzene or the like). In another exemplary embodiment of the invention, the glucose sensing complex comprises glucose dehydrogenase and the colorimetric indicator comprises a water-soluble tetrazolium salt, and the method further comprises combining the glucose sensing complex with nicotinamide adenine dinucleotide (NAD) and a 1-methoxy-5-methylphenazium methylsulfate. In another exemplary embodiment of the invention, the glucose sensing complex comprises a hexokinase/glucose-6-phosphate complex and the colorimetric indicator comprises a water-soluble tetrazolium salt, and the method further comprises combining the glucose sensing complex with nicotinamide adenine dinucleotide (NAD) and a 1-methoxy-5-methylphenazium methylsulfate.

Certain embodiments of the invention include combining the glucose sensing enzyme complex with a predefined concentration of buffering compounds adapted to modulate the pH of an aqueous environment as the glucose sensing complex senses glucose (e.g. so as to optimize the pH for the specific enzyme used in the sensing complex). Embodiments of the invention can also incorporate an electron donor compound such as sodium formate, dextrose, glycerin and glycerol in conjunction with a fixing agent such as ferricyanide (Prussian blue color) or Fehling's solution (copper (II) sulfate and potassium sodium tartrate made in strong alkali).

In typical embodiments of the invention, the sensor is a single use sensor that can be applied onto the skin to measure sweat glucose. One can ship these sensors via mailer to generally healthy patients who have a pre-disposition to diabetes. Users then test themselves with a sample of sweat at their convenient time. A user can then compare the results of the glucose color reaction visually or a smart phone camera to a standard color chart. If the glucose range is above normal then the user is considered at-risk for diabetes and is recommended for further testing and treatment. In embodiments of the invention, the sensor does not provide a specific glucose value and instead only

provides a qualitative indication the glucose is above the normal range and in the range of hyperglycemia.

The sensors of the invention can be used in a variety of contexts. For example, to facilitate Diabetes Prevention Program (DPP) tracking and motivation, DPP companies (like Canary Health, YMCA) can mail the sensor to potential customers to help them identify hyperglycemia, and track their glucose range (e.g. for data significant to improved diet and exercise regimens). This can provide motivation to users to keep them enrolled in a DPP program (e.g. users can modify their calorie in-take and exercise intensity based on sensor determined glucose concentrations). In some embodiments of the invention, the sensor is a 3-D multi-layered sweat glucose detection patch, one where each layer provides a glucose measurement at a different time (i.e. over the course of a few hours). Users can, for example, peel the sensor and record the time in range over the course of a day of wear (e.g. every 6 hours). The tracking of “time in range” can be done via a smart phone. In certain embodiments of the invention, a health care provider can use the sensor to track diet and exercise.

Another embodiment of the invention is a composition of matter comprising a glucose sensing enzyme complex that reacts with glucose and comprises: glucose oxidase, glucose dehydrogenase or a hexokinase/glucose-6-phosphate complex as well as a colorimetric indicator (see, e.g. the chromogens in Figures 7-9) that changes color following reaction of glucose with the enzyme complex; and also a predefined concentration of glucose adapted to form a threshold concentration of glucose in an aqueous environment as the glucose sensing complex senses glucose. Optionally, the glucose sensing complex and/or the colorimetric indicator to a porous substrate. Typically, these elements are disposed in locations and amounts so that the glucose sensing complex is adapted to determine the concentrations of glucose in aqueous solutions having a volume between 5 and 25 microliters. In certain embodiments of the invention, the glucose sensing enzyme complex and/or the colorimetric indicator is coupled to a substrate (e.g. a porous hydrophilic substrate).

In certain embodiments of the invention, the colorimetric indicator exhibits a first color when the glucose sensing enzyme complex is disposed in solutions having

concentrations of glucose below a certain threshold, for example less than 1.8, 1.5, or 1.25 mg/dL, and the colorimetric indicator exhibits a second color when disposed in solutions having concentrations above a certain threshold, for example a concentration of glucose greater than 1.5, 1.6, 1.8 or 2.0 mg/dL. In some embodiments of the invention, the glucose sensing complex comprises glucose oxidase, and the colorimetric indicator comprises a Trinder reagent comprising an aminoantipyrine (such as 4-aminoantipyrine) and a phenol (p-hydroxybenzene). In other embodiments of the invention, the glucose sensing complex comprises glucose dehydrogenase, the composition further comprises a nicotinamide adenine dinucleotide (NAD) and a 1-methoxy-5-methylphenazium methylsulfate, and the colorimetric indicator comprises a water-soluble tetrazolium salt. In other embodiments of the invention, the glucose sensing complex comprises a hexokinase/glucose-6-phosphate complex, the composition further comprises a nicotinamide adenine dinucleotide (NAD) and a 1-methoxy-5-methylphenazium methylsulfate, and the colorimetric indicator comprises a water-soluble tetrazolium salt.

A related embodiment of the invention is a method of making a composition that measures glucose concentrations between 0 mg/dL and 5 mg/dL in volumes between 5-25 microliters by exhibiting a first color when disposed in aqueous solutions having a first concentration of glucose, and a second color when disposed in aqueous solutions having a second higher concentration of glucose, the method comprising combining together a glucose sensing enzyme complex that reacts with glucose and comprises: glucose oxidase, glucose dehydrogenase or a hexokinase/glucose-6-phosphate complex; and a colorimetric indicator that changes color following reaction of glucose with the enzyme complex. Optionally the methods further comprise combining the glucose sensing enzyme complex with a predefined concentration of glucose adapted to form a threshold concentration of glucose in an aqueous environment as the glucose sensing complex senses glucose. Such embodiments of the invention can include the step of adding sweat to the glucose sensing complex.

Various methods may be used to manufacture the skin patch sensors of the invention. In some embodiments, the layers are each manufactured separately and later

assembled. In other embodiments, the layers may be assembled during manufacture, for example, one layer may be fabricated directly on top of or beneath another layer. The layers may be cut, molded, or otherwise fabricated. In some embodiments, micro-molding techniques and/or photolithography techniques may be used. In other  
5 embodiments, other suitable techniques, such as micro-machining, may be used.

In some embodiments, the layers may be treated or modified prior to being assembled. The layers may, for example, be at least partially modified to change the hydrophobic or hydrophilic nature of the materials used. For example, a hydrophilic coating may be applied to at least a portion of a layer fabricated from a hydrophobic  
10 material such as PDMS. Hydrophilic materials that may be used include, but are not limited to, glass, 2-hydroxyethyl methacrylate (HEMA), poly(oxyethylene) (POE), silicon dioxide, poly(ethylene glycol) (PEG), and polyacrylamide. Surface modifications of PDMS may also be performed by, for example, oxygen plasma treatments and/or UV-mediated grafting. Additionally, as discussed above one or more features may be added  
15 to the layers using conventional techniques. As discussed above, these features may include channels, reaction zones, spacers, transparent layers, buffer, analytes or enzyme coatings (e.g., glucose and glucose oxidase), as well visual indicators to facilitate the user interface (e.g. indicators of glucose concentrations, wetness or pH) or the like.

It is to be understood that this invention is not limited to the particular  
20 embodiments described, as such may, of course, vary. It is also to be understood that the terminology used herein is for the purpose of describing particular embodiments only, and is not intended to be limiting, since the scope of the present invention will be limited only by the appended claims. In the description of the preferred embodiment, reference is made to the accompanying drawings which form a part hereof, and in which  
25 is shown by way of illustration a specific embodiment in which the invention may be practiced. It is to be understood that other embodiments may be utilized and structural changes may be made without departing from the scope of the present invention.

## CLAIMS:

1. A glucose sensor comprising:

an adhesive layer adapted to bond to skin of an individual, wherein the adhesive layer defines an opening adapted to allow sweat to migrate from the skin of the individual into the glucose sensor;

a substrate layer disposed over the adhesive layer, the substrate layer comprising:

a glucose sensing complex comprising: an enzyme complex that reacts with glucose and the enzyme complex comprises: glucose oxidase, glucose dehydrogenase or a hexokinase/glucose-6-phosphate complex; and a colorimetric indicator that changes color following reaction of glucose with the enzyme complex; wherein the glucose sensing complex is adapted to measure glucose in volumes of sweat that are between 5 microliters and 25 microliters; and

hydrophilic regions and hydrophobic regions adapted to connect the opening to the glucose sensing complex and adapted to modulate the flow of sweat through the glucose sensor;

a spacer layer disposed over the substrate layer, wherein the spacer layer comprises a spacer port that allows observation of any color change of the colorimetric indicator; and

a cover layer disposed over the spacer layer, wherein the cover layer comprises a cover port that allows observation of any color change of the colorimetric indicator.

2. The glucose sensor of claim 1, wherein the hydrophilic regions and hydrophobic regions define a channel that connects the opening to the glucose sensing complex.

3. The glucose sensor of claim 1, wherein the hydrophilic regions and hydrophobic regions define a channel that connects the enzyme complex to the colorimetric indicator.
4. The glucose sensor of any one of claims 1 to 3, wherein the colorimetric indicator is adapted to change color when the concentration of glucose in sweat is greater than 1.8 mg/dL.
5. The glucose sensor of any one of claims 1 to 4, wherein a region of the substrate layer in which the glucose sensing complex is disposed comprises a preloaded concentration of glucose adapted to form a threshold concentration of glucose in an aqueous environment in which the glucose sensing complex is disposed.
6. The glucose sensor of any one of claims 1 to 5, wherein a region of the substrate layer in which the glucose sensing complex is disposed comprises a preloaded buffering compound adapted to modulate the pH at which the glucose sensing complex senses glucose.
7. The glucose sensor of any one of claims 1 to 6, the substrate layer further comprising:
  - a wetness indicator that indicates when a sufficient amount of sweat has accumulated for the glucose sensing reaction.
8. The glucose sensor of any one of claims 1 to 7, the substrate layer further comprising:

a color indicator that indicates when concentrations of glucose in the sweat of the individual are less than 1.8 mg/dL and also when concentrations of glucose are greater than 1.8 mg/dL.

9. The glucose sensor of any one of claims 1 to 8, the substrate layer further comprising:

a pH indicator that indicates the pH of the glucose sensing reaction.

10. The glucose sensor of any one of claims 1 to 9, further comprising a transparent layer disposed on the cover layer, wherein the transparent layer comprises an adhesive and further inhibits the evaporation of sweat.

11. The glucose sensor of any one of claims 1 to 10, wherein the substrate layer comprises an adsorbent material adapted to wick sweat from the skin of the individual through the glucose sensor.

12. The glucose sensor of any one of claims 1 to 10, wherein the spacer layer comprises an adsorbent material adapted to wick sweat from the skin of the individual through the glucose sensor.

13. The glucose sensor of any one of claims 1 to 12, the substrate layer further comprising a second glucose sensing complex and the hydrophilic regions and hydrophobic regions adapted to separate the opening from the second glucose sensing complex, wherein:

the second glucose sensing complex is in an aqueous environment where glucose is absent; and

the second glucose sensing complex provides a negative control.

14. A method of making a glucose sensor for detecting glucose in sweat, the method comprising:

forming an adhesive layer adapted to bond to skin of an individual, wherein the adhesive layer comprises an opening adapted to allow sweat to migrate from the skin of the individual into the glucose sensor;

forming a substrate layer over the adhesive layer, wherein:

the substrate layer is formed to comprise a glucose sensing complex comprising: an enzyme complex that reacts with glucose and comprises: glucose oxidase, glucose dehydrogenase or a hexokinase/glucose-6-phosphate complex; and a colorimetric indicator that changes color following reaction of glucose with the enzyme complex, wherein the colorimetric indicator in the glucose sensing complex is a first color when the concentration of glucose in the sweat of the individual is less than 1.8 mg/dL, and a second color when the concentration of glucose is greater than 1.8 mg/dL; and

the substrate layer is formed to define hydrophilic regions and hydrophobic regions adapted to connect the opening to the glucose sensing complex and adapted to modulate the flow of sweat through the glucose sensor;

forming a spacer layer over the substrate layer, wherein the spacer layer is formed to comprise a spacer port that allows observation of any color change of the colorimetric indicator; and

forming a cover layer over the spacer layer, wherein the cover layer is formed to comprise a cover port that allows observation of any color change of the colorimetric indicator.

15. The method of claim 14, further comprising coupling the glucose sensing complex to the substrate layer.

16. The method of either one of claims 14 or 15, further comprising coupling the colorimetric indicator to the substrate layer.

17. The method of any one of claims 14 to 16, further comprising pre-loading a first concentration of glucose onto a region of the substrate layer in which the glucose sensing complex is disposed, wherein the pre-loaded glucose is adapted to form a threshold concentration of glucose in an aqueous environment in which the glucose sensing complex is disposed.

18. The method of any one of claims 14 to 17, further comprising: forming a wetness indicator on the substrate layer, the wetness indicator adapted to indicate when a sufficient amount of sweat has accumulated for the glucose sensing reaction.

19. The method of any one of claims 14 to 18, further comprising forming a color indicator on the substrate layer, wherein the color indicator is in a first color when the concentration of glucose in the sweat of the individual is less than 1.8 mg/dL and changes to a second color when the concentration of glucose is greater than 1.8 mg/dL.

20. The method of any one of claims 14 to 19, further comprising forming a pH indicator on the substrate layer, wherein the pH indicator is adapted to indicate the pH of the glucose sensing reaction.

21. The method of any one of claims 14 to 20, wherein the glucose sensor is formed to: measure glucose in volumes of sweat that are between 5 microliters and 25 microliters.

22. A method of using the glucose sensor of any one of claims 1 to 13, the method comprising:

wiping skin of an individual to clean a site at which the glucose sensor will be adhered;

adhering the glucose sensor to the site;

allowing sweat from the individual to migrate from the skin into the glucose sensor and to react with the enzyme complex; and

determining a glucose level by observing a color change of the colorimetric indicator, wherein the colorimetric indicator in the glucose sensing complex is a first color when the concentration of glucose in the sweat of the individual is less than 1.8 mg/dL, and a second color when the concentration of glucose is greater than 1.8 mg/dL, the first color being different from the second color.

23. A composition of matter comprising:

a first glucose sensing complex comprising:

an enzyme that reacts with glucose and comprises: glucose oxidase, glucose dehydrogenase or a hexokinase/glucose-6- phosphate complex;

a colorimetric indicator that changes color following reaction of glucose with the enzyme complex; and

a predefined concentration of glucose adapted to form a threshold concentration of glucose in an aqueous environment as the glucose sensing complex senses glucose; and

a porous substrate supporting the first glucose sensing complex, wherein the porous substrate defines an opening and comprises hydrophilic regions and hydrophobic regions adapted to accumulate sweat in the opening and direct the flow of the accumulated sweat from the opening to the glucose sensing complex.

24. The composition of claim 23, wherein the first glucose sensing complex is adapted to determine the concentrations of glucose in sweat having a volume between 5 and 25 microliters.

25. The composition of either one of claims 23 or 24, wherein the first glucose sensing complex is immobilized within the porous substrate using:

a poly(vinyl alcohol) (PVA) substituted with styrylpyridinium (SbQ);

a chitosan; and/or

a polyethyleneimine.

26. The composition of any one of claims 23 to 25, wherein the colorimetric indicator exhibits a first color when the enzyme reacts with solutions having concentrations of glucose less than 1.8 mg/dL, and the colorimetric indicator exhibits a second color when the enzyme reacts with solutions having concentrations of glucose greater than 1.8 mg/dL.

27. The composition of any one of claims 23 to 26, further comprising a buffering compound supported by the porous substrate and adapted to modulate pH of the first glucose sensing complex when the first glucose sensing complex is in contact with sweat.
28. The composition of any one of claims 23 to 27, wherein the colorimetric indicator comprises a Trinder reagent comprising an aminoantipyrine (such as 4-aminoantipyrine) and a phenol (p- hydroxybenzene).
29. The composition of any one of claims 23 to 28, wherein the enzyme comprises a hexokinase/glucose-6-phosphate complex.
30. The composition of any one of claims 23 to 29, wherein the enzyme comprises a nicotinamide adenine dinucleotide (NAD) and a 1-methoxy-5-methylphenazium methylsulfate.
31. The composition of any one of claims 23 to 30, wherein the colorimetric indicator comprises a water soluble tetrazolium salt.
32. The composition of any one of claims 23 to 31, further comprising a second glucose sensing complex comprising the enzyme and colorimetric indicator, wherein the hydrophilic regions and hydrophobic regions are adapted to separate the first glucose sensing complex and the second glucose sensing complex.
33. The composition of claim 32, wherein the second glucose sensing complex provides a negative control.

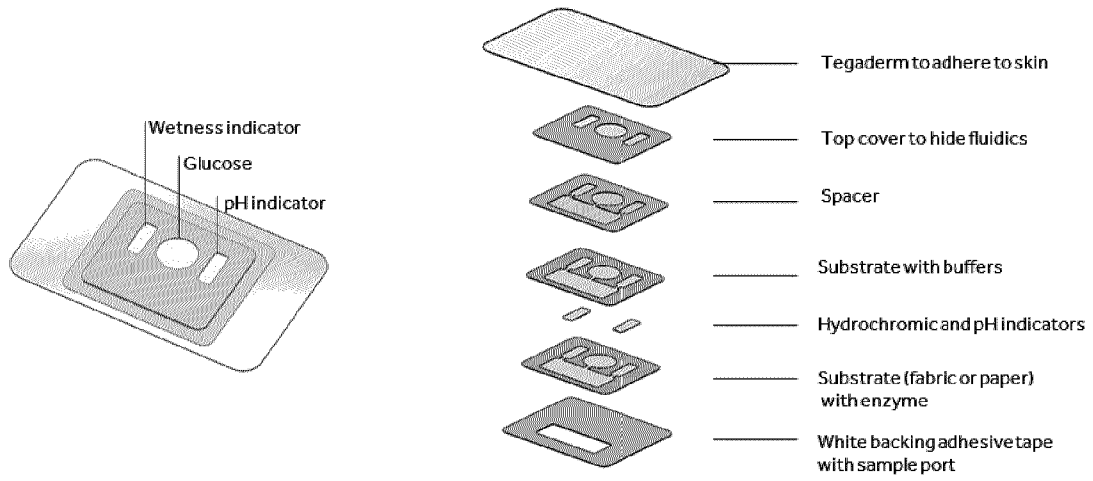

**FIGURE 1**

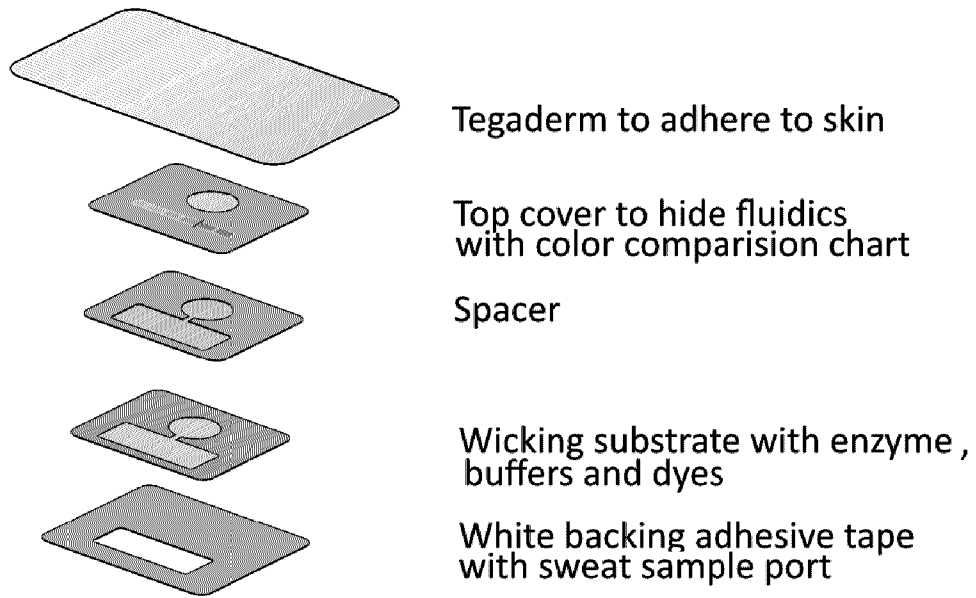

**FIGURE 2**

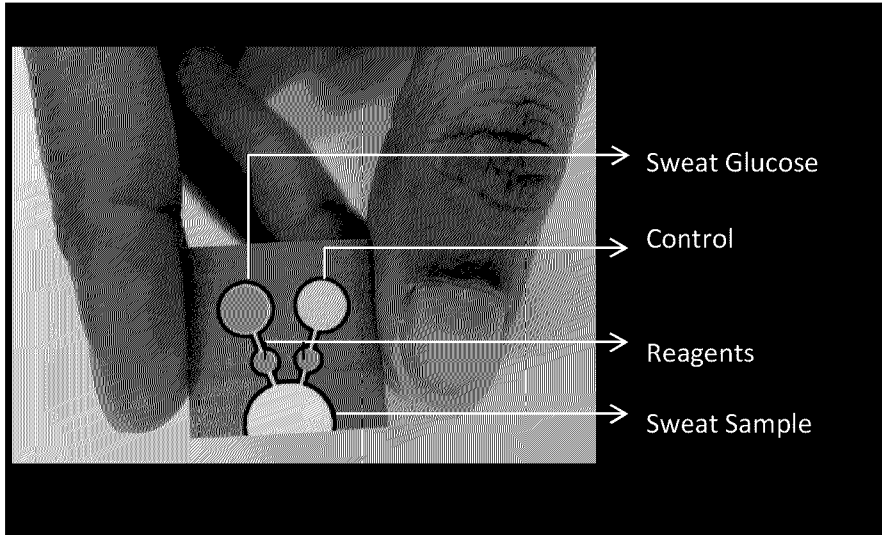

**FIGURE 3**

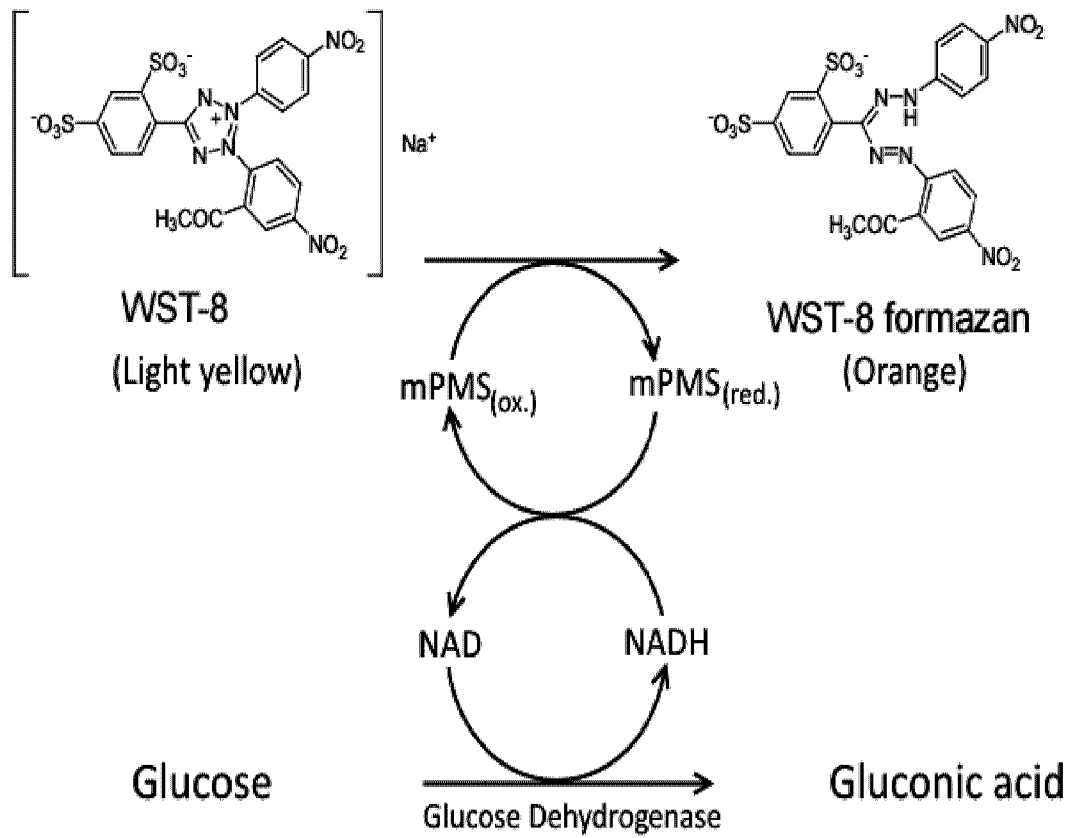

**FIGURE 4**

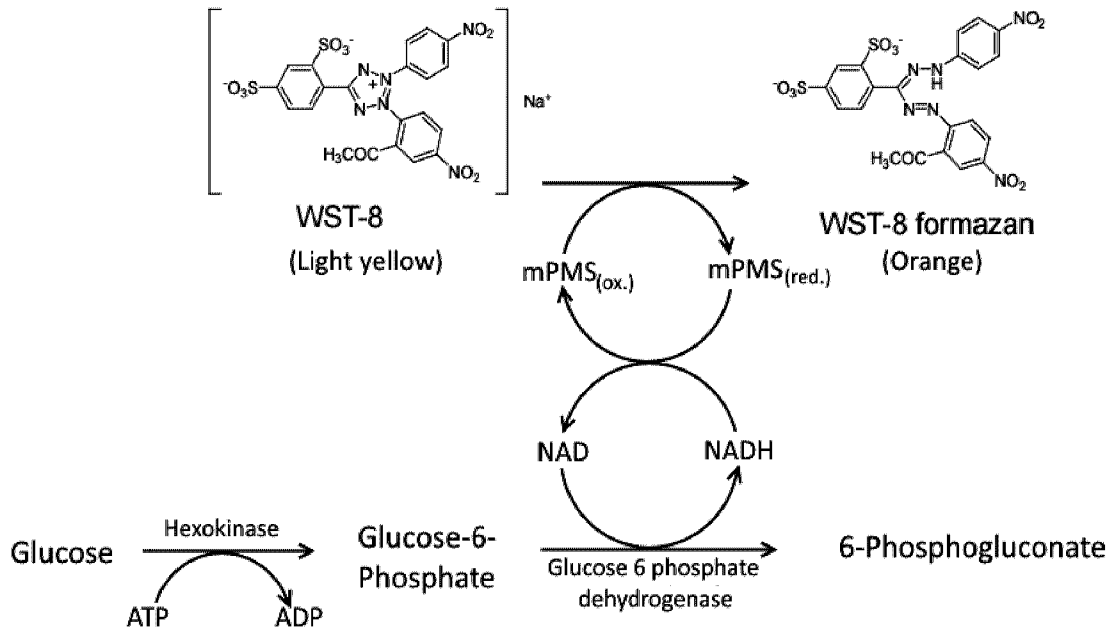
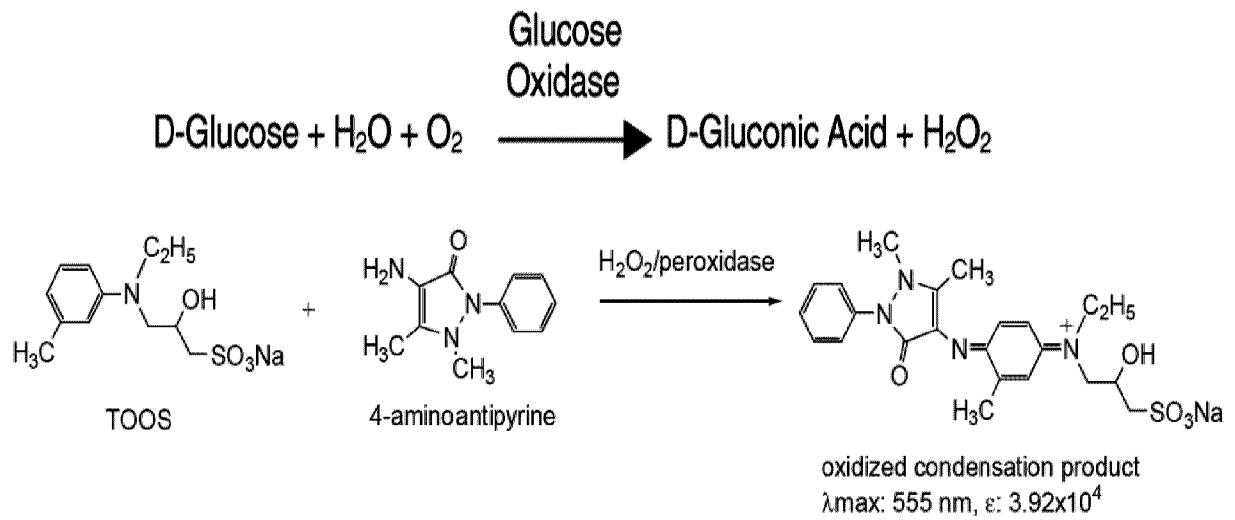
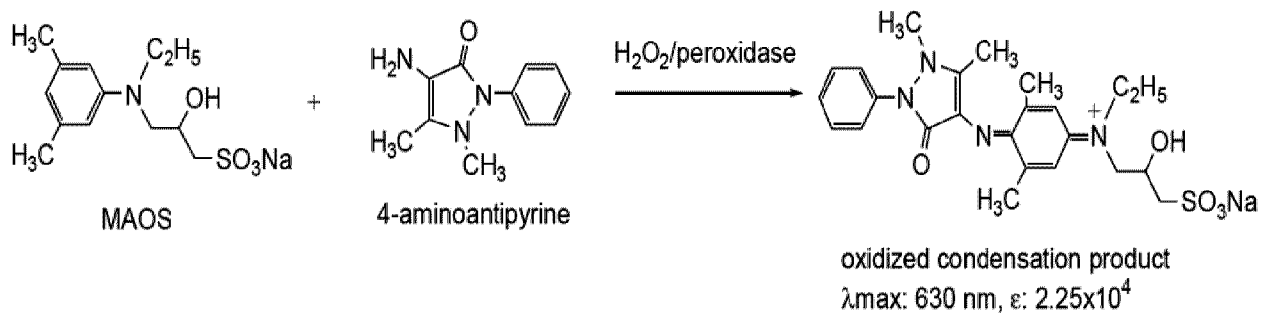
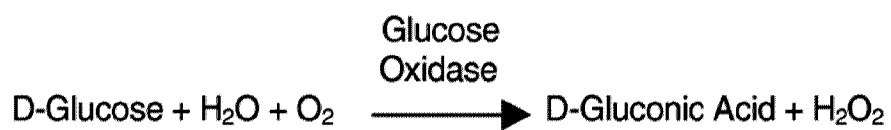

FIGURE 5

**FIGURE 6A**

**FIGURE 6B**

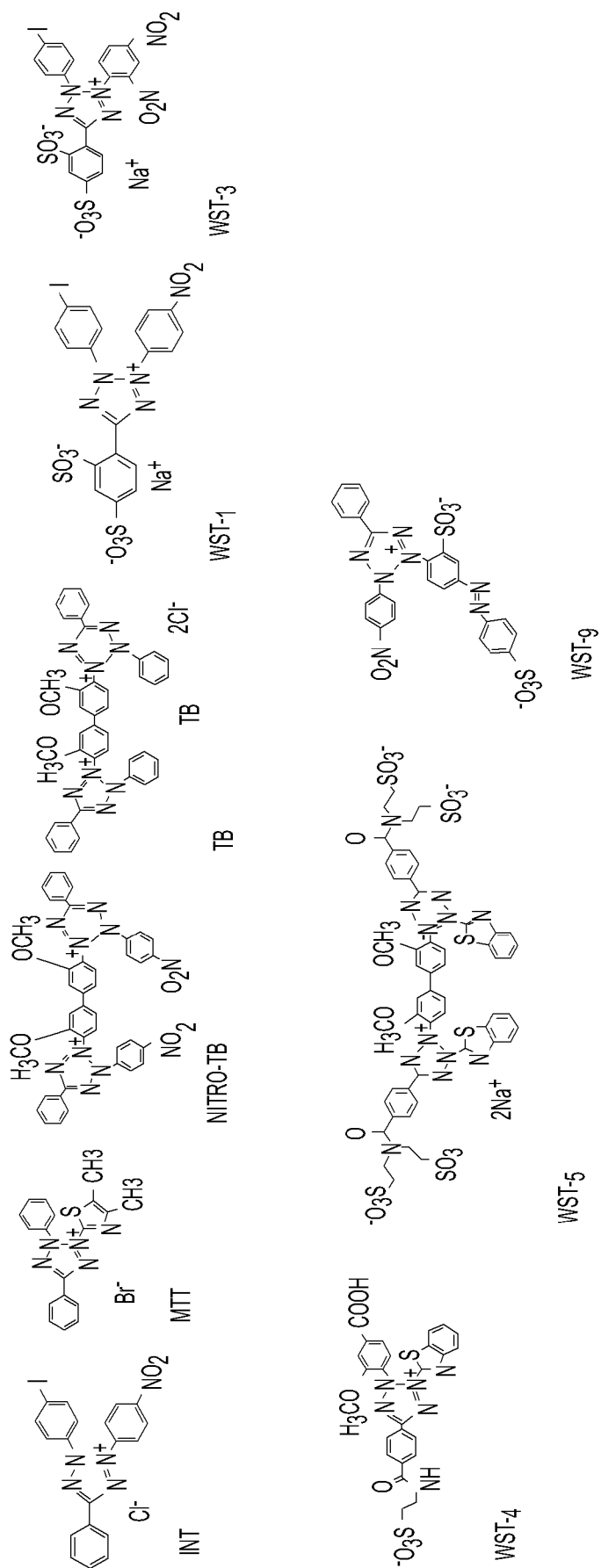
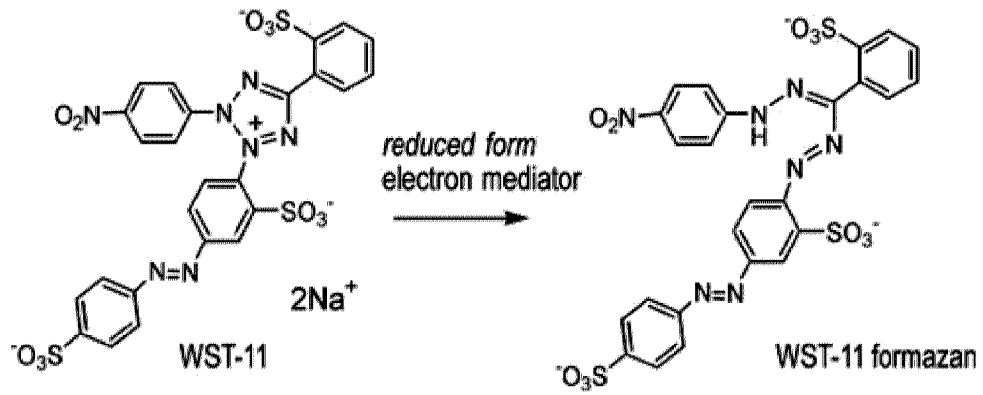

FIG. 7

BB4510, 100mg

**WST-11**

2-(4-Nitrophenyl)-5-(2-sulfophenyl)-3-[4-(4-sulfophenylazo)-2-sulfophenyl]-2H-tetrazolium, disodium salt



**FIGURE 8**

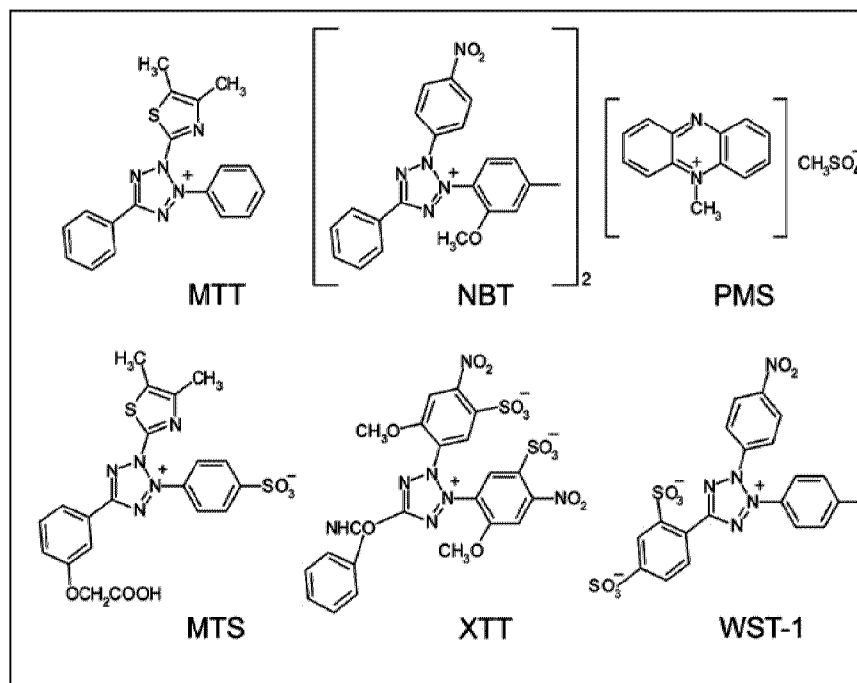
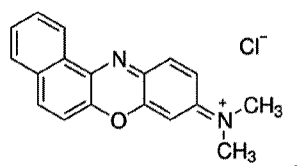

FIGURE 9

**Mediators:**

Ferricyanide



Meldola's Blue

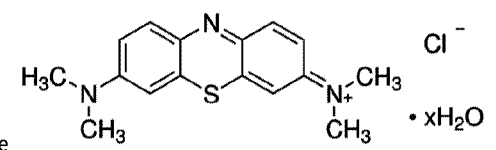

Methylene blue

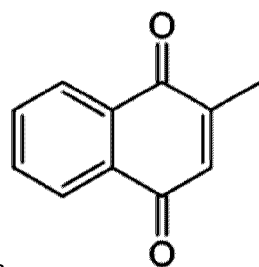

menadione

**FIGURE 10**

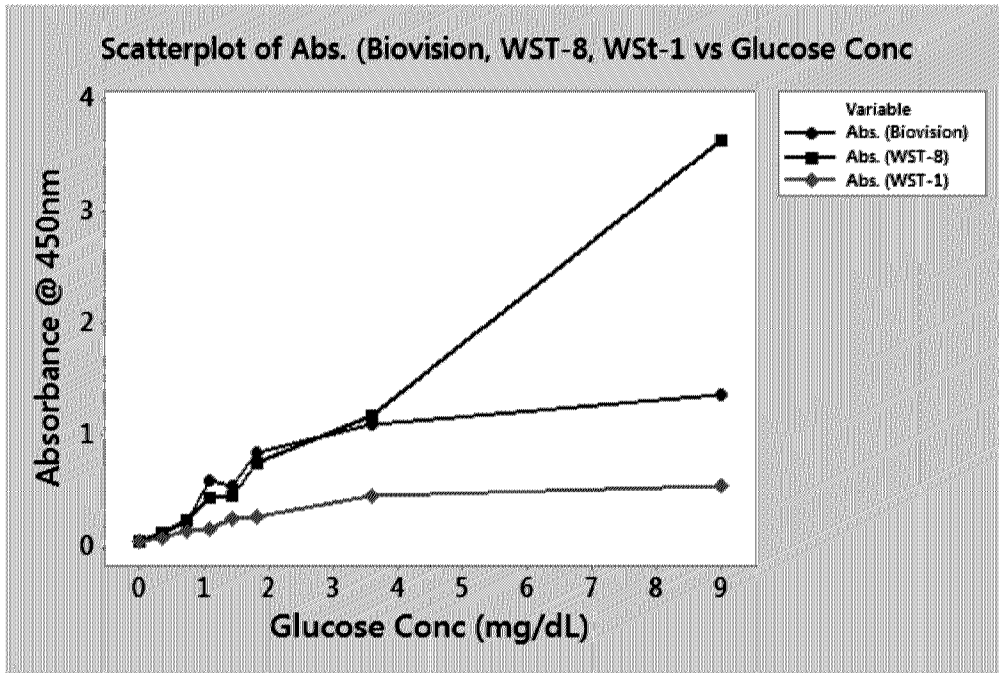

**FIGURE 11**

NUMBER	0	2	4	6	10	20	50	80
Glucose Conc (mg/dL)	0	0.36	0.72	1.08	1.8	3.6	9.0	14.4

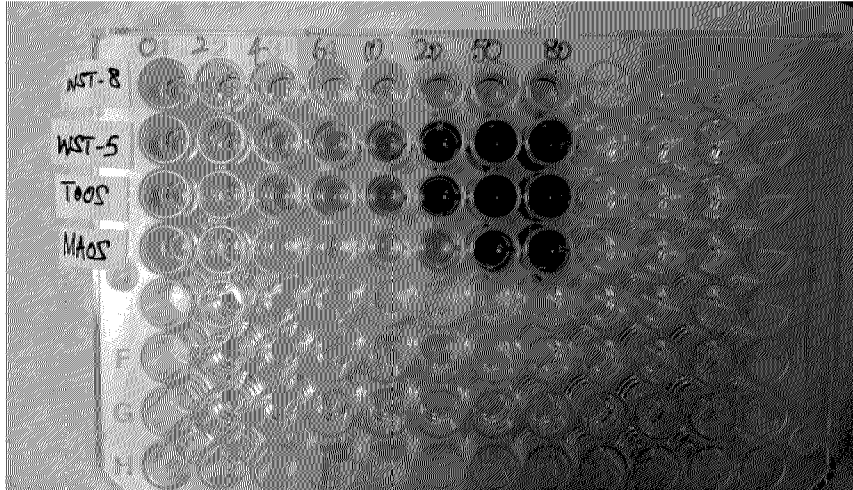
**FIGURE 12**

