

CORRECTED VERSION

(19) World Intellectual Property Organization
International Bureau



(10) International Publication Number
WO 2017/191598 A8

(43) International Publication Date
09 November 2017 (09.11.2017)

- (51) International Patent Classification:
G21C 7/10 (2006.01) G21C 1/03 (2006.01)
G21C 9/027 (2006.01) G21C 1/14 (2006.01)
G21C 13/02 (2006.01)
- (21) International Application Number: PCT/IB2017/052612
- (22) International Filing Date: 04 May 2017 (04.05.2017)
- (25) Filing Language: Italian
- (26) Publication Language: English
- (30) Priority Data: 102016000045629 04 May 2016 (04.05.2016) IT
- (71) Applicant: HYDROMINE NUCLEAR ENERGY S.A.R.L. [LU/LU]; 19, Rue De Bitbourg, 1273 Luxembourg (LU).
- (72) Inventor: CINOTTI, Luciano; Via Vittorio Veneto, 49, 16036 Recco (IT).
- (74) Agent: CERNUZZI, Daniele et al.; c/o STUDIO TORTA S.p.A., Via Viotti, 9, 10121 Torino (IT).
- (81) Designated States (unless otherwise indicated, for every kind of national protection available): AE, AG, AL, AM, AO, AT, AU, AZ, BA, BB, BG, BH, BN, BR, BW, BY, BZ, CA, CH, CL, CN, CO, CR, CU, CZ, DE, DJ, DK, DM, DO, DZ, EC, EE, EG, ES, FI, GB, GD, GE, GH, GM, GT, HN, HR, HU, ID, IL, IN, IR, IS, JP, KE, KG, KH, KN, KP, KR, KW, KZ, LA, LC, LK, LR, LS, LU, LY, MA, MD, ME, MG, MK, MN, MW, MX, MY, MZ, NA, NG, NI, NO, NZ, OM,

(54) Title: NUCLEAR REACTOR, WITH CONTROL AND SHUTDOWN RODS EXTERNAL TO THE CORE AND TO ITS SUPPORTING STRUCTURES

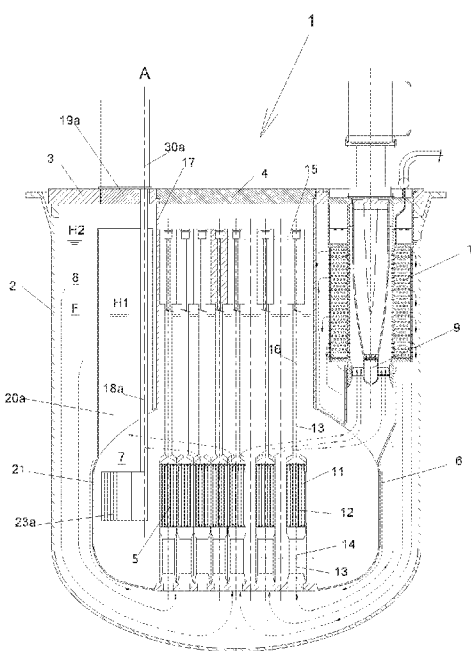

Figure 1

(57) Abstract: The invention concerns a nuclear reactor (1), comprising a vessel (2) closed at the top by a radially external fixed closing structure (3) and by a radially internal mobile closing structure (4) and containing a core (5), immersed in a primary cooling fluid (F) and comprising fuel elements (11) and control and shutdown rods (18), and a hydraulic separation structure (6) delimiting a hot manifold (7) and a cold manifold (8) in which the primary fluid (F) circulates; the control rods (18a) and shutdown rods (18b, 18c) are inserted in respective penetrations (19a, 19b, 19c) of the fixed closing structure (3) and are therefore located radially external to the mobile closing structure (4) and external to an upper portion (17) of the separation structure (6) containing respective heads (15) of the fuel elements (12).



WO 2017/191598 A8

PA, PE, PG, PH, PL, PT, QA, RO, RS, RU, RW, SA, SC, SD, SE, SG, SK, SL, SM, ST, SV, SY, TH, TJ, TM, TN, TR, TT, TZ, UA, UG, US, UZ, VC, VN, ZA, ZM, ZW.

- (84) Designated States** (*unless otherwise indicated, for every kind of regional protection available*): ARIPO (BW, GH, GM, KE, LR, LS, MW, MZ, NA, RW, SD, SL, ST, SZ, TZ, UG, ZM, ZW), Eurasian (AM, AZ, BY, KG, KZ, RU, TJ, TM), European (AL, AT, BE, BG, CH, CY, CZ, DE, DK, EE, ES, FI, FR, GB, GR, HR, HU, IE, IS, IT, LT, LU, LV, MC, MK, MT, NL, NO, PL, PT, RO, RS, SE, SI, SK, SM, TR), OAPI (BF, BJ, CF, CG, CI, CM, GA, GN, GQ, GW, KM, ML, MR, NE, SN, TD, TG).

Declarations under Rule 4.17:

- *as to applicant's entitlement to apply for and be granted a patent (Rule 4.17(ii))*
- *as to the applicant's entitlement to claim the priority of the earlier application (Rule 4.17(iii))*

Published:

- *with international search report (Art. 21(3))*

(48) Date of publication of this corrected version:

25 January 2018 (25.01.2018)

(15) Information about Correction:

see Notice of 25 January 2018 (25.01.2018)