

(19) World Intellectual Property Organization
International Bureau



(43) International Publication Date
25 September 2003 (25.09.2003)

PCT

(10) International Publication Number
WO 03/077987 A1

- (51) International Patent Classification⁷: A61N 1/08
 - (21) International Application Number: PCT/US03/07670
 - (22) International Filing Date: 12 March 2003 (12.03.2003)
 - (25) Filing Language: English
 - (26) Publication Language: English
 - (30) Priority Data:
10/098,821 15 March 2002 (15.03.2002) US
 - (71) Applicant (for all designated States except US): BIOMED SOLUTIONS, LLC [US/US]; 150 Lucius Gordon Drive, Suite 215, West Henrietta, NY 14586 (US).
 - (72) Inventor; and
 - (75) Inventor/Applicant (for US only): MACDONALD, Stuart, G. [US/US]; 4663 East Lake Road, Pultneyville, NY 14538 (US).
 - (74) Agents: GREENWALD, Howard, J. et al.; Greenwald & Basch LLP, Suite 2490, 349 West Commercial Street, East Rochester, NY 14445-2408 (US).
 - (81) Designated States (national): AE, AG, AL, AM, AT, AU, AZ, BA, BB, BG, BR, BY, BZ, CA, CH, CN, CR, CU, CZ, DE, DK, DM, DZ, EE, ES, FI, GB, GD, GE, GH, GM, HR, HU, ID, IL, IN, IS, JP, KE, KG, KP, KR, KZ, LC, LK, LR, LS, LT, LU, LV, MA, MD, MG, MK, MN, MW, MX, MZ, NI, NO, NZ, PL, PT, RO, RU, SC, SD, SE, SG, SK, SL, TJ, TM, TR, TT, TZ, UA, UG, US, UZ, VC, VN, YU, ZA, ZW.
 - (84) Designated States (regional): ARIPO patent (GH, GM, KE, LS, MW, MZ, SD, SL, SZ, TZ, UG, ZM, ZW), Eurasian patent (AM, AZ, BY, KG, KZ, MD, RU, TJ, TM), European patent (AT, BE, BG, CH, CY, CZ, DE, DK, EE, ES, FI, FR, GB, GR, HU, IE, IT, LU, MC, NL, PT, RO, SE, SI, SK, TR), OAPI patent (BF, BJ, CF, CG, CI, CM, GA, GN, GQ, GW, ML, MR, NE, SN, TD, TG).
- Published:
— with international search report

[Continued on next page]

(54) Title: BIOTHERMAL POWER SOURCE FOR IMPLANTABLE DEVICES

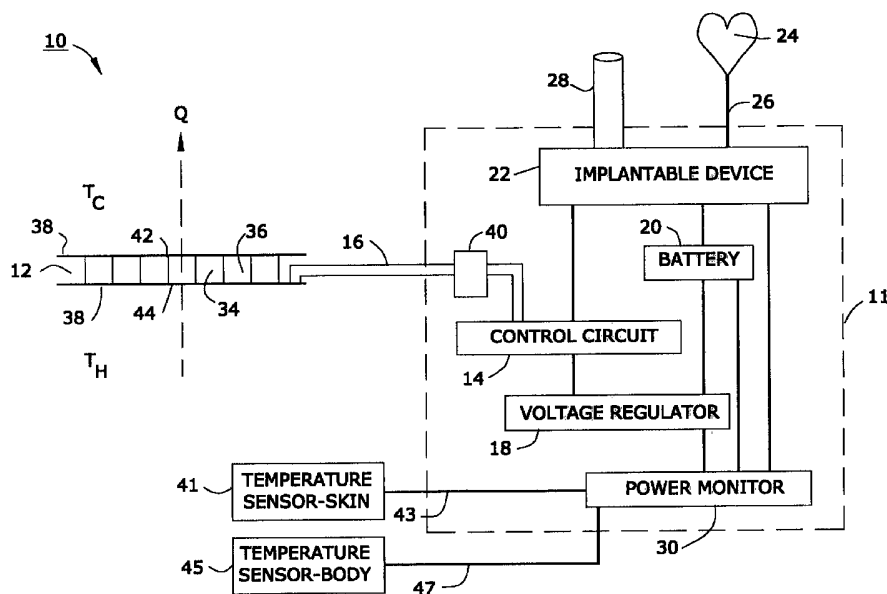

(57) Abstract: An implantable, rechargeable assembly that contains an implantable device (22) within a living organism; an electrical storage device (20) is connected to the implantable device, and a thermoelectric charging assembly (12, 40, 14, 18) is connected to said electrical storage device. A thermoelectric charging assembly contains devices for transferring thermal energy between the living organism and a thermoelectric module (12), for creating an electrical current of a first polarity from thermal energy, for creating an electrical current with a second polarity from the thermal energy, for charging the electrical storage device with the electrical current of said first polarity, and for charging the electrical storage device with the electrical current of the second polarity.



WO 03/077987 A1



For two-letter codes and other abbreviations, refer to the "Guidance Notes on Codes and Abbreviations" appearing at the beginning of each regular issue of the PCT Gazette.

BIOHERMAL POWER SOURCE FOR IMPLANTABLE DEVICESTechnical Field

A device for providing a permanent source of energy comprised of a thermoelectric module for creating electrical energy created by a temperature gradient in the body.

5 Background Art

Implantable medical devices (such as, for example, cardiac assist devices, drug infusion pumps, and pain management devices) all require electrical power to carry out functions such as pacing the heart, delivering a drug, or stimulating nerves. These devices also require electrical power for basic control functions and for communicating with other devices and with external
10 controllers.

The use of these and other active medical implantable devices is growing in popularity as new technology enables further miniaturization and as the basic understanding of disease grows. An example of this is the recent expansion of electronic sensing and stimulation technology to applications in deep brain stimulation (DBS), which shares much of the
15 technology developed for cardiac pacing systems and is providing relief to people suffering from Parkinson's disease and epilepsy. The expansion of applications for implantable medical devices will only accelerate in the future.

One of the early limitations to the implantation of medical electronics was the power source itself, and much development work has been done over the past forty years to improve
20 the reliability and longevity of battery sources and to reduce the power demands of the pacemaker circuits themselves. As a result, current pacemaker batteries last several years in many applications.

In spite of these improvements in pacemaker and battery design, and especially in the case of other implantable devices that put heavy demands on their power source, one of the
25 primary reasons for surgical removal of cardiac pacemakers and other implanted devices is battery lifetime. The need for surgical removal of an entire implanted device is often the result of the need to integrate the battery into the primary device case in order to eliminate corrosion thereof and the adverse health effects of leakage.

Some attempts have been made to provide a renewable power source by means of
30 applying external power, primarily by inductive coupling of radio frequency (RF) energy to an internal, implanted antenna. However, the use of this technique is inconsistent with the use of magnetic resonance imaging (MRI), so patients with a radio-frequency rechargeable implanted device will be unable to have MRI diagnoses of potentially serious conditions. Additionally,

radio-frequency induction often requires a patient to regularly set aside time for the recharging process; this is often inconvenient and frequently causes non-compliance.

The implantable devices that require such power sources are well known in the art; their power sources are often used to provide power for sensing, control, tissue stimulation, drug
5 dispensing, external communication, and other necessary functions.

Some of the prior art improvements in such power sources are discussed below by reference to several United States patents; the entire disclosure of each of these United States patents is hereby incorporated by reference into this specification.

United States patent 6,108,579 illustrates some of the recently developed technology
10 relating to such power sources. This patent discloses a battery-monitoring apparatus and method for programming of cardiac stimulating devices; the patent specifically discusses methods for tracking power usage, monitoring battery state, and displaying the estimated remaining life of the battery power source.

By way of further illustration, United States patent 6,067,473 discloses an implantable
15 medical device that uses audible sound communication to provide warnings of low battery life; among the warnings provided are voiced statements warning of battery depletion.

United States patent 5,957,956 discloses an implantable cardioverter defibrillator (ICD) having a relatively small mass and a minimal rate of power consumption. Similarly, United States patent 5,827,326 discloses an implantable cardioverter defibrillator having a smaller
20 energy storage capacity.

United States patent 5,697,956 discloses an implantable stimulation device having means for optimizing current drain. Similarly, United States patent 5,522,856 discloses a pacemaker with improved shelf storage capacity. Both of these patents describe means for minimizing the power requirements of battery power sources.

Recent emphasis on the availability of magnetic resonance imaging (MRI) diagnoses for
25 patients has also created a focus on the inappropriateness of conducting such MRI procedures on patients who have implantable devices, such as cardiac pacemakers, installed. The electrical leads used in such implantable devices to both sense heart function and provide electrical pulses to stimulate the heart also act as antennae in the intense magnetic and radio frequency (RF)
30 fields used in MRI procedures; the inductively coupled radio frequency energy received by such "antennae" are often sufficient to damage or destroy the pacemaker itself, and/or to create unwanted pacing of the heart, and/or to ablate blood vessels, and/or to scar sensitive heart tissue at the electrode/heart interface. Death of the patient may result, and has resulted, from one or more of these phenomena.

More recent developments in MRI technology have created the opportunity for magnetic resonance angiography (MRA), which is the use of MRI techniques that are focused on cardiac structures and function. This direct use of MRI at the heart often further exacerbates the existing difficulties in using MRI on pacemaker patients.

5 One solution to these problems is the subject of United States provisional patent application serial number 60/269,817; the entire disclosure of such patent application is hereby incorporated by reference into this specification. The approach disclosed in this patent application is the use of fiber optics in place of electrical leads for pacemakers and for other implantable devices. The devices of this patent application provide means for transmission via
10 MRI-proof optical fibers, and then re-conversion from optical to electrical pulses at the heart. In order to serve the relatively higher power demands of this optical solution to the MRI problem, either battery size must be substantially increased, or pacemaker installed life must be substantially shortened, or a means for recharging the pacemaker power source must be utilized.

By way of further illustration, United States patent 4,014,346 discloses a hermetically
15 sealed cardiac pacer system and recharging system therefore. The approach taken in this patent is to use inductive coupling of external energy to recharge an internal battery. This and other similar approaches would help resolve the battery life issues discussed above, were it not for this critical issue of MRI diagnoses; the very presence of an element that can accept externally-provided radio frequency energy makes MRI compatibility for this and similar devices
20 impossible.

Thus, there is a need to provide a power supply means for periodic recharging of an implantable device that is not susceptible to the deleterious effects of MRI and other forms of electromagnetic interference. Further, there is a need to provide this capability in a manner that does not detract from the nominal performance of the implantable device and to do so in a
25 manner that is convenient for the patient.

It is an object of this invention to provide such an improved power supply.

Disclosure of the Invention

In accordance with this invention, there is provided a biothermal power supply comprised of a thermoelectric module for converting thermal energy to electrical energy; with
30 such a device, a temperature differential of only two degrees Fahrenheit across the device produces a power output of at least about 100 microwatts.

Brief Description of the Drawings

The invention will be described by reference to the specification and to the following drawings, in which like numerals refer to like elements, and in which:

Figure 1 is a schematic diagram of a preferred of one preferred biothermal power system of this invention;

Figure 2 is a polarity reversing device that may be used in the power system of Figure 1;

Figure 3 is a diagrammatic representation of the efficacy of the device of this invention
5 at different ambient temperatures;

Figure 4 is a schematic of one preferred device of this invention;

Figure 5 is a schematic of a second preferred device of this invention; and

Figure 6 is a schematic of third preferred device of the invention.

Best Mode for Carrying Out the Invention

10 Figure 1 is a block diagram of a preferred biothermal power system 10. In the preferred embodiment depicted in Figure 1, device 10 works on the Seebeck effect.

The Seebeck effect is the development of a voltage due to differences in temperature between two junctions of dissimilar metals. Reference may be had, e.g., to United States patents 5,565,763 (thermoelectric method and apparatus), 5,507,879 (sensor using
15 thermoelectric materials), 4,019,364 (method of testing welds by using the Seebeck effect), 3,648,152 (Seebeck effect compensation), 6,207,886 (Skutterudite thermoelectric material), 6,078,183, 5,952,837, 5,869,892, 5,784,401, 5,708,371, 5,491,452 (Peltier element as series noise clamp), 5,446,437, 5,439,528 (laminated thermo element), 5,241,828, 5,073,758, 4,938,244, 4,505,427, 4,095,998 (thermoelectric voltage generator), 4,026,726, and the like.

20 The entire disclosure of each of these United States patents is hereby incorporated by reference into this specification.

Referring again to Figure 1, thermoelectric module 12 is connected to and provides electrical current to control circuit 14 by means of leads 16. Control circuit 14, in turn, is operatively connected to a voltage regulator 18. The voltage regulator 18 provides direct
25 current to battery 20, which, in turn, provides power to the implantable device 22. In the preferred embodiment depicted in Figure 1, implantable device 22 is capable of providing stimulation to an organ (such as a human heart) 24 via leads 26. The leads 26 may either be electrical leads, and/or optical leads.

The implantable device 22 also is capable of providing material (such as, e.g., a
30 therapeutic or stimulatory drug, or a hormone) via conduit 28 to one or more sites in a living organism (not shown). Thus, e.g., such conduit 28 may be caused to deliver an irritant that will cause tissue within said living organism to increase its local temperature. Alternatively, or additionally, when a patient becomes aware that the temperature differential used to power

device 10 is not sufficient, he can topically apply some of the irritant material to some of his tissue.

Power monitor 30 is operatively connected to battery 20 and, by means of one or more suitable sensors, detects the power level of such battery 20. The power monitor 30 is also
5 operatively connected to the implantable device 22. In one preferred embodiment, the implantable device 22 is capable of providing a warning to either the patient and/or his physician whenever the power being furnished to such device is inadequate. By way of illustration, one may use the warning system depicted in United States patent 6,067,473 that uses audible sound communication to provide warnings of low battery life; the entire disclosure
10 of such United States patent is hereby incorporated by reference into this specification. Alternatively, or additionally, one may use the battery-monitoring device of United States patent 6,108,579, which provides a display of the remaining life of the battery; the entire disclosure of this United States patent is hereby incorporated by reference into this specification.

15 The battery 20 preferably is a rechargeable battery. Alternatively, or additionally, other electrical storage devices also may be used.

Thus, e.g., one may use a capacitive storage device constructed of carbon or other nanomaterials.

Referring again to Figure 1, and in the preferred embodiment depicted therein, it will be
20 seen that electrical leads 16 first communicate with polarity reverser 40 prior to the time they are connected with the control circuit 14. As will be apparent, if the temperature (T_c) on surface 42 of thermoelectric module 12 is higher than the temperature (T_h) on surface 44 of the thermoelectric module 12, then the polarity of the electric current produced in such a situation will be the reverse of the situation than when the temperature T_c is lower than temperature T_h .
25 Absent a polarity reversal device, electrical current will not effectively flow into the control circuit under all conditions of temperature.

The polarity reversal device 40 may be any of the means for reversing polarity known to those skilled in the art. Reference may be had, e.g., to United States patents 6,232,907, 3,821,621, 4,422,146, 3,623,817, and the like. The entire disclosure of each of these United
30 States patents is hereby incorporated by reference into this specification.

Figure 2 is a schematic diagram of one preferred polarity reversal device 50 that may be used. Referring to Figure 2, when lead 52 is negative, electrons flow to point 54, and then through diode 56, and then through line 58. When, however, the polarity is reversed due to a change in the temperatures of surfaces 42 and 44 (see Figure 1), electrons will flow through line

60, through to point 62, through diode 64, and then through line 58. Thus, regardless of whether T_c is higher or lower than T_h , the temperature difference between them will cause power generation. This feature is especially advantageous when the ambient conditions are fluctuating and/or when the body temperature near the device 10 is especially low or high.

5 Figure 3 is graph of the multiple situations that may occur as T_c and T_h vary. Referring to Figure 3, and in zone 70, the body temperature 72 is substantially higher than the skin surface temperature 74. Because of this positive temperature differential, and referring to Figure 2, electrons will flow through line 52, to point 54, through diode 56, and then through line 58. Furthermore, inasmuch as the temperature differential in zone 70 is generally greater than 2
10 degrees Celsius, a plentiful supply of electrical energy will be produced and supplied to the control circuit 14 (see Figure 1).

By comparison, and referring again to Figure 3, in zone 76 the skin surface temperature 74 is substantially higher than the body temperature 72. Because of this negative temperature differential, electrons will flow through line 60, to point 62, through diode 64, and then to line
15 58 (see Figure 2). Again, because the temperature differential in this zone is generally greater than 2 degree Celsius, a generous supply of electrons will flow to control circuit 14.

In intermediate zones 78 and 80, however, the temperature differential may only be 1 degree Celsius. However, this one-degree positive or negative temperature differential still is sufficient to provide adequate electron flow to control circuit 14.

20 However, in zone 82, the temperature differential between the surfaces 44 and 42 of module 12 often are less than 1 degree Celsius. In this zone, the current flow is often inadequate to power the implantable device 22. In this case, battery 20 will, over sufficient time, tend to discharge.

In zones 70, 76, 78, and 80, the device 10 will continually charge battery 20 through
25 means of, e.g., voltage regulator 18; and the amount of electrical charge imparted to battery 20 will exceed the drain on such battery caused by implanted device 22.

However, in zone 82, the amount of electrical charge imparted to battery 20 will be less than the drain on such battery caused by the needs of implanted device 22. If such a situation persists for a long period of time, the battery 20 will become discharged and have to be replaced
30 with a new battery.

In order to avoid the need to frequently subject a patient to surgery, the device 10 of this invention substantially extends battery life. One means of so doing is to provide a warning to the patient whenever the zone 82 conditions occur for a sustained period of time.

Referring again to Figure 1, a temperature sensor 41 senses the temperature outside the living organism, preferably at or through the surface of the organism's skin. This information is conveyed, via lines 43, to power monitor 30.

5 A second temperature sensor, sensor 45, senses the temperature of the living organism and provides such information, via lines 47, to the power monitor 30. Thus, at all times, the power monitor can determine the difference between the temperature on surfaces 42 and 44, the direction of such temperature difference, and the amount of time such temperature difference has existed.

10 Power monitor 30 preferably is comprised of means for measuring the rate of current flow into battery 20. In the preferred embodiment depicted in Figure 1, this information is provided to power monitor 30 by voltage regulator 18. Furthermore, because the power monitor 30 is connected to the battery 20, it also is continually aware of the charge status of the battery 20.

15 Armed with this information, and preferably using an algorithm that may be periodically modified as necessary upon command from implantable device 22, the power monitor can cause the implantable device 22 to emit a warning signal. Implantable devices capable of emitting warning signals have been described elsewhere in this specification.

20 When such a warning signal has been produced by the implantable device, the patient then has the opportunity to increase the temperature differential between surfaces 44 and 46. He may so do by either putting on more clothing, taking off some clothing, and/or moving to a warmer or cooler environment.

25 Referring again to Figure 1, and in the preferred embodiment depicted therein, it is preferred that thermoelectric module 12 define "... a hot side and a cold side, said module comprising: A) a plurality of P-type thermoelectric elements, B) a plurality of N-type thermoelectric elements, said P-type elements and said N-type elements being arranged in an array and insulated from each other with self adhering polyimide film,
C) a plurality of contacts on said cold side and said hot side connecting said elements in an electric circuit." This particular module is described and claimed in United States patent 6,207,887; the entire disclosure of this United States patent is hereby incorporated by reference
30 into this specification.

One may use thermoelectric modules, similar to those disclosed in United States patent 6,207,887, but which use different separator elements between the P-type and the N-type elements. Thus, e.g., one may utilize epoxy-impregnated paper isolators; see, e.g., United

States patents 3,780,425 and 3,781,176, the entire disclosures of each of which is hereby incorporated by reference into this specification.

In one embodiment, a sufficient number of such P-type and N-type elements of such U.S. patent 6,207,887 are utilized to provide a device 10 that, with a temperature differential between T_h and T_c of only 2 degree Celsius, will produce at least 50 microwatts of electrical power at a voltage of from about 0.3 to about 0.5 volts D.C. In another embodiment, the device produces at least 100 microwatts of power at such voltage of from 0.3 to about 0.5 volts when presented with a temperature differential of 1 degree Celsius.

In one embodiment, illustrated in Figure 1, the thermoelectric module 12, will have a substantially square shape, a length of from about 1.3 to about 1.7 inches, and a thickness of from about 0.2 to about 0.3 inches.

Referring again to Figure 1, and in the preferred embodiment depicted therein, it will be seen that thermoelectric module 12 is preferably comprised of a multiplicity of n-doped/p-doped thermocouple pairs (34/36) preferably electrically arranged in series and sandwiched between ceramic plates 38 and 40.

Figure 4 is a schematic representation of the device 10 from which some unnecessary detail has been omitted for the sake of simplicity of representation. In the preferred embodiment depicted therein, the device 10 utilizes the thermoelectric module 12 described in Figure 1, generating electrical power from the temperature gradient between the body centerline 90 and the surface of the skin 92 via the Seebeck Effect. In most cases the body core temperature is higher than the skin surface temperature, but even in cases where this relationship is temporarily reversed, control circuit 14 (see Figure 1) will reverse polarity of its voltage regulator so that battery charging will continue.

Referring again to Figure 4, implant device 10 comprises a primary case 94 that houses the primary device 11. In the embodiment depicted, primary device 11 is comprised of a controller circuit 14 (not shown, by see Figure 1), a voltage regulator 18 (not shown, but see Figure 1), a power monitor 30 (see Figure 1), a battery 20 (see Figure 1), a polarity reversal unit 40 (see Figure 1), and an implantable device 22 (see Figure 1).

In the embodiment depicted, case 94 provides a hermetic seal around all components, provides for passage of lead wires without violating hermetic seal, and further has specific thermal characteristics. In this embodiment, case 94 is preferably formed of a titanium/silver bilayer, wherein the titanium provides a robust and biocompatible outer layer, and the silver provides a highly thermally conductive inner layer.

As will be apparent, a variety of combinations of other materials, thickness, and fabrication methods may be used to derive the desired combination of strength, magnetic impermeability, biocompatibility, and high thermal conductivity.

Referring again to Figure 4, the thermal conversion module 12 is preferably disposed immediately against the device case 94 and is in intimate thermal contact therewith, either by silver solder, brazing, conductive grease, or other means. Electrical leads from module 12 preferably pass through case 94 via hermetic means. Conductive plate 96 is preferably affixed in similar manner to the opposite surface of module 12. Ceramic insulating seal 98 surrounds module 12 and provides thermal isolation between case 94 and conductive plate 96; it and also provides a hermetic seal surrounding the module 12 to protect it from the body environment. Thus, ceramic insulating seal 98 should preferably be made from a specialized material.

One of such specialized ceramic insulating materials is disclosed in United States patent 5,403,792, that describes a low thermal conductivity ceramic and process for producing the same. This material comprises a sialon (Si—Al—O—N) in combination with one or more of elements La, Dy, Ce, Hf, and Zr. This material is highly rigid, impermeable, and has low thermal conductivity. The entire disclosure of this United States patent is hereby incorporated by reference into this specification.

By way of further illustration, United States patent 6,015,630 discloses a ceramic thermal barrier coating disposed on the metal substrate or on the optional metallic bond coat, wherein the YAG-based ceramic thermal barrier coating is selected from the group consisting of $Y_3^C Al_2^A Al_3^D O_{12}$, wherein C, A, and D are sites on the crystal structure, and further wherein all or part of the Al^{3+} on the A sites, D sites, or A and D sites are substituted in an amount effective to provide the YAG-based ceramic thermal barrier coating with a thermal conductivity less than or equal to about $3 \text{ Wm}^{-1} \text{ K}^{-1}$ at about 1000° C ., an oxygen diffusivity less than or equal to about $10^{-15} \text{ m}^2 \text{ s}^{-1}$ at about 1000° C ., a thermal coefficient of expansion greater than or equal to about $9 \times 10^{-6} \text{ }^\circ \text{ C}^{-1}$, a maximum temperature capability greater than or equal to about 1400° C ., a hardness greater than or equal to about 14 GPa, an elastic modulus less than or equal to about 280 GPa, or a density less than or equal to about 6.4 gcm^{-3} . The entire disclosure of this United States patent is hereby incorporated by reference into this specification.

Referring once again to Figure 4, and in the preferred embodiment depicted therein, a layer of conformable gel or polymer 100 preferably is disposed immediately above device case 94, and a conductive sealing membrane 102 serves to contain polymer/gel 100. In this preferred embodiment, the aforementioned materials provide a highly thermally conductive

path from device case 94 to the skin surface 92 which is immediately above the sealing membrane 102 but which also provides for high degree of comfort for the patient. Materials for polymer/gel 100 and membrane 102 are preferably chosen to be biocompatible and also to have the appropriate flexibility and thermal conductivity.

5 By way of yet further illustration, United States patent 6,255,376 discloses a thermally conductive compound that comprises 15 to 60 volume percent of thermoplastic carrier resin consisting of a copolymer of a plasticizer with ethylene or of a polymer of the plasticizer, polyethylene and the copolymer, 40 to 85 volume percent of thermally conductive filler particles dispersed in the carrier resin, and 0.5 to 5 weight percent (for the filler particles) of a
10 dispersing agent having (a) hydrophilic group(s) and (a) hydrophobic group(s). The thermally conductive compound has a high thermal conductivity and a plasticity in the range of temperatures of -40 to 50° Celsius. The entire disclosure of this United States patent is hereby incorporated by reference into this specification.

Likewise, United States patent 6,160,042 discloses a method for forming a low viscosity
15 high thermal conductivity polymer composite containing particles of hexagonal boron nitride comprising the steps of: (a) treating the surface of the hexagonal boron nitride particles with 1,4-phenylene diisocyanate, (b) thereafter reacting the thus-treated boron nitride particles with a compound of the formula $H_2 N-X-Y$. And further, United States patent 5,900,447 discloses a composition and method for forming a high thermal conductivity polybenzoxazine-based
20 material. The composition comprises at least one benzoxazine resin and a filler material that includes particles of boron nitride in an amount sufficient to establish a thermal conductivity of between about 3 W/mK and 37 W/mK in the polybenzoxazine-based material. These and other like materials may be used for membrane 74 and polymer 76 shown in Figure 4. The entire disclosure of United States patents 6,160,042 and 5,900,447 are hereby incorporated by
25 reference into this specification.

Referring again to Figure 4, insulating sheath 104 is preferably a flexible polymeric insulating material that surrounds the primary device case 94, further thermally isolating it from its lateral environment and, thus, encouraging the primary heat flow to be through the thermal conversion module 12, thence through the device case 94, through the conductive polymer 100,
30 conductive membrane 102, and through the skin 92. Insulating sheath 104 may be made from a variety of biocompatible closed cell foam materials. One such material is disclosed, e.g., in United States patent 5,137,927 as a composite foam of low thermal conductivity comprises a) 20-80% by volume of silica aerogel particles having a mean diameter of from 0.1 to 20 mm and a density of from 0.08 to 0.40 g/cm³, b) 20-80% by volume of a styrene polymer foam which

surrounds the particles of component a) and binds them to one another and has a density of from 0.01 to 0.15 g/cm³, and, if desired, c) conventional additives in effective amounts.

Another such material is disclosed in United States patent 5,532,284 as an improved closed cell polymer foam and foaming agent involving the use of a halocarbon blowing agent (e.g., HCFC-
5 22, HCFC-123, HCFC-123a, and HCFC-141b) in combination with an effective amount of a gas barrier resin (e.g., an ethylene/vinyl acetate copolymer, ethylene/acrylic ester copolymer or acrylic ester polymer) uniformly dispersed in the continuous polymeric phase. The presence of the gas barrier resin is shown to significantly reduce the escape of blowing agent from and/or
10 improved thermal insulation value. The entire disclosure of these United States patents is hereby incorporated by reference into this specification.

Figure 5 is a schematic design of a second preferred device 110. In the embodiment depicted, the temperature gradient ($T_H - T_C$) between the body core 90 and the surface of the skin 92 provides for electrical power generation via the Seebeck Effect. Many of the
15 components and materials are similar to those corresponding components and materials described in Figure 4; however it will be noted that in this embodiment the conductive polymer/gel 100 and the conductive membrane 102 have been eliminated, such that the metallic case material 94 will be in direct contact with the interior surface of the skin 92. In addition, the device 110 of this embodiment has extensions of insulating sheath 104 lateral to device case 94
20 and immediately under the skin 92, thereby providing further thermal insulation around the power generation means and thus improving the thermal efficiency of power conversion. It will also be noted from Figure 5 that the portion of the device 110 facing inward into the patient's body core centerline 90 has been extended in order to further enhance thermal performance by contacting a region that has a slightly higher average temperature. Conductive plate 96 is
25 attached to another conductive member 106, shown here as an elongated rod, but which may also be a heat pipe, and which is affixed to thermal contact 108. Insulating sheath 104 has been extended around conductive member 78 along its length and abutting thermal contact 80 in order to provide consistent thermal isolation from the surrounding tissues and body fluids. The geometry of this design is intended to provide for a higher temperature differential ($T_H - T_C$),
30 thus providing for greater electrical power generation.

Figure 6 is a schematic representation of a device 112 that is similar to devices 110 and 10 (see Figures 5 and 4), but differs therefrom in that it is oriented in a manner such that it perpendicular to the core 90; for the sake of simplicity of representation, many of the elements of such device have been omitted. In this embodiment, thermal module 12 is preferably

sandwiched between a hot plate 114 (that is in immediate contact with skin surface 92) and a cold plate 116 (that extends inwardly toward the body core 90). Insulation 104 is used, as described hereinabove, to enhance thermal differentials.

5 Figures 4, 5, and 6 are intended to be indicative of variations that may be designed to provide a balance between size, comfort, power efficiency, device reliability, and ease of positioning the implant within the body at various desired positions. Other design features such as electrical or optical connections will be obvious to those skilled in the art, and it will also be obvious to those skilled in the art that the biothermal power generation process described herein may be scaled either up or down in size to suit power requirements of specific implantable
10 devices. Any of the aforementioned changes may be made in the apparatus without departing from the scope of the invention as defined in the claims.

I claim:

1. An implantable, rechargeable assembly comprised of an implantable device disposed within a living organism, an electrical storage device connected to said implantable device, and a thermoelectric charging assembly operatively connected to said electrical storage device,
5 wherein said thermoelectric charging assembly is comprised of means for transferring thermal energy between said living organism and a thermoelectric module, means for creating an electrical current of a first polarity from said thermal energy, means for creating an electrical current a second polarity from said thermal energy, means for charging said electrical storage device with said electrical current of said first polarity, and means for charging said electrical
10 storage device with said electrical current of said second polarity.
2. The implantable assembly as recited in claim 1, wherein said electrical storage device is a battery.
3. The implantable assembly as recited in claim 2, wherein said implantable device is a cardiac assist device.
- 15 4. The implantable assembly as recited in claim 3, further comprising means for determining the extent to which said electrical storage device is being charged as a result of said thermal energy.
5. The implantable assembly as recited in claim 4, further comprising means for generating a signal when said battery is being charged below a certain specified level.
- 20 6. The implantable assembly as recited in claim 5, further comprising a first sensor for sensing the temperature of said living organism.
7. The implantable assembly as recited in claim 6, further comprising a second sensor for sensing the temperature at the surface of the skin tissue of said living organism.
8. The implantable assembly as recited in claim 7, wherein said thermoelectric charging
25 assembly produces an electrical current of at least 50 microwatts when presented with a temperature differential of 2 degrees Celsius.
9. The implantable assembly as recited in claim 7, wherein said thermoelectric charging assembly produces an electrical current of at least 100 microwatts when presented with a temperature differential of 1 degree Celsius.
- 30 10. An implantable, rechargeable assembly comprised of an implantable device disposed within a living organism, an electrical storage device connected to said implantable device, and a thermoelectric charging assembly operatively connected to said electrical storage device, wherein said thermoelectric charging assembly is comprised of means for transferring thermal energy between said living organism and a thermoelectric module, means for generating an

electrical current from said thermal energy, means for charging said electrical storage device with said electrical current, means for determining the extent to which said electrical storage device is being charged with said electrical current, and means for generating a signal whenever the extent to which said electrical storage device is being charged with said electrical current
5 falls below a specified value.

11. The implantable assembly as recited in claim 10, wherein said electrical storage device is a battery.

12. The implantable assembly as recited in claim 11, wherein said electrical storage device is a capacitive electrical storage device.

10 13. The implantable assembly as recited in claim 10, wherein said implantable device is a cardiac assist device.

14. The implantable assembly as recited in claim 10, further comprising a first sensor for sensing the temperature of said living organism.

15 15. The implantable assembly as recited in claim 14, further comprising a second sensor for sensing the temperature at the surface of the skin tissue of said living organism.

16. The implantable assembly as recited in claim 15, wherein said thermoelectric charging assembly produces an electrical current of at least 50 microwatts when presented with a temperature differential of 2 degrees Celsius.

20 17. The implantable assembly as recited in claim 16, wherein said thermoelectric charging assembly produces an electrical current of at least 100 microwatts when presented with a temperature differential of 1 degree Celsius

18. The implantable assembly as recited in claim 1, comprised of means for increasing said temperature of said living organism.

25 19. The implantable assembly as recited in claim 10, comprised of means for increasing said temperature of said living organism.

20. The implantable assembly as recited in claim 10, wherein said means for increasing said temperature of said living organism is comprised of a means for applying a stimulus to the tissue of said living organism.

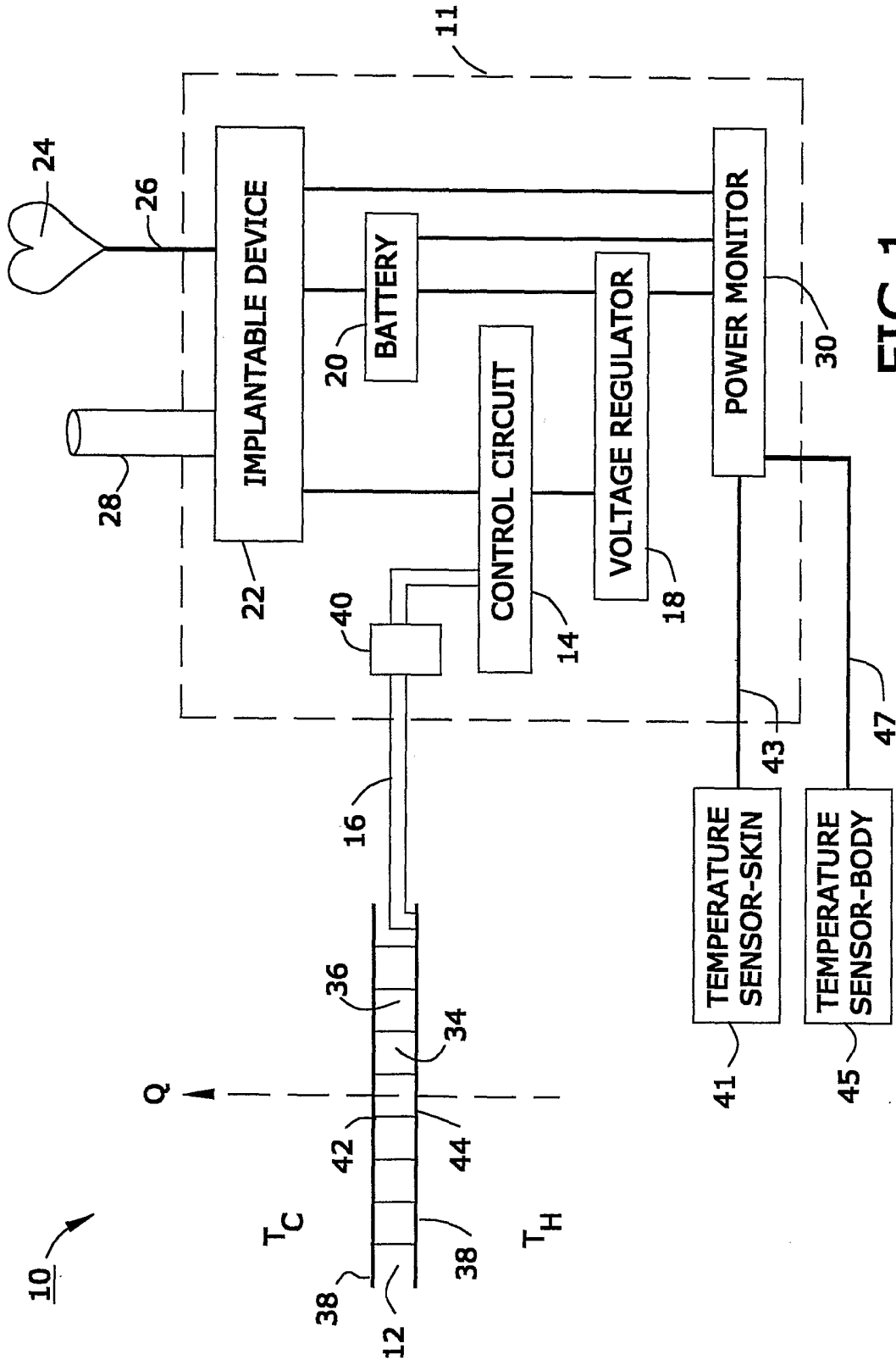

FIG. 1

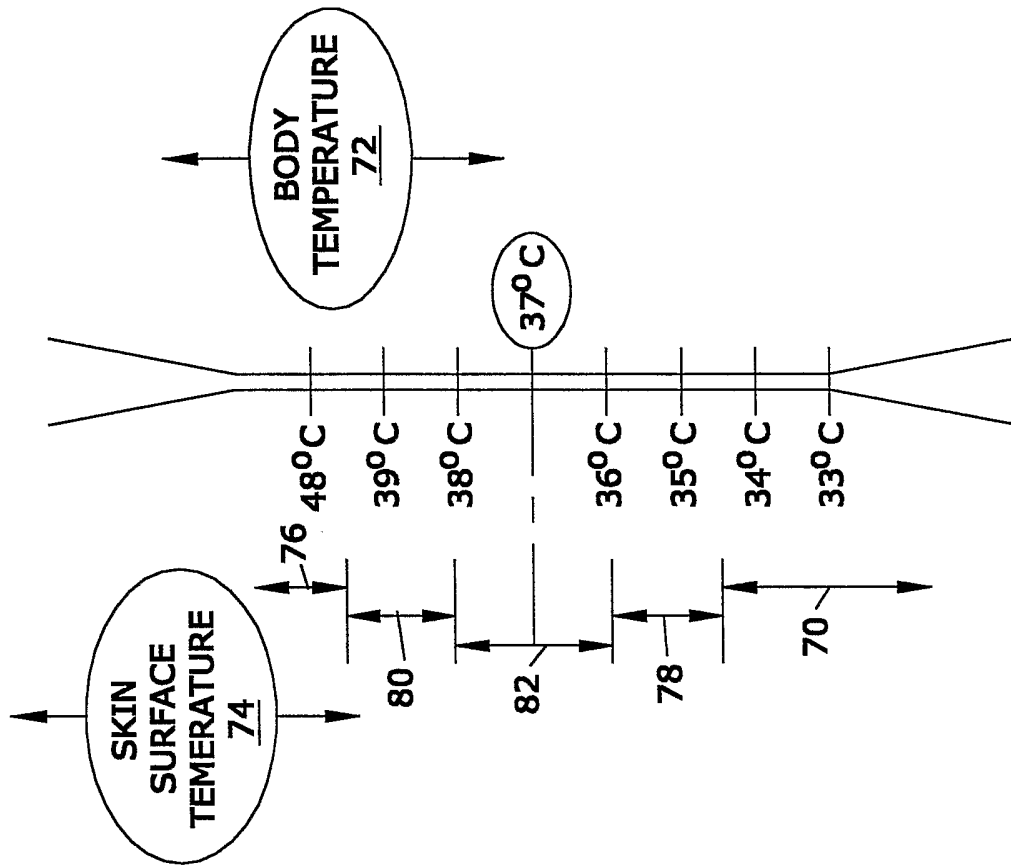

FIG.3

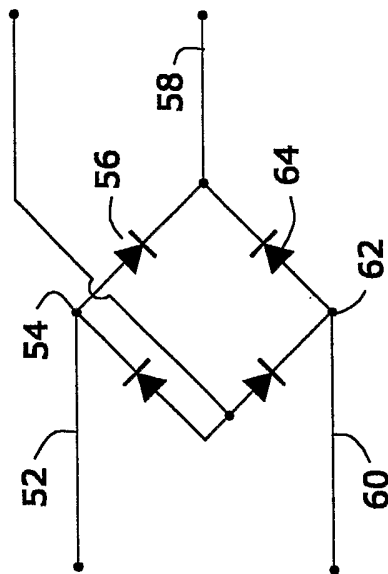

FIG.2

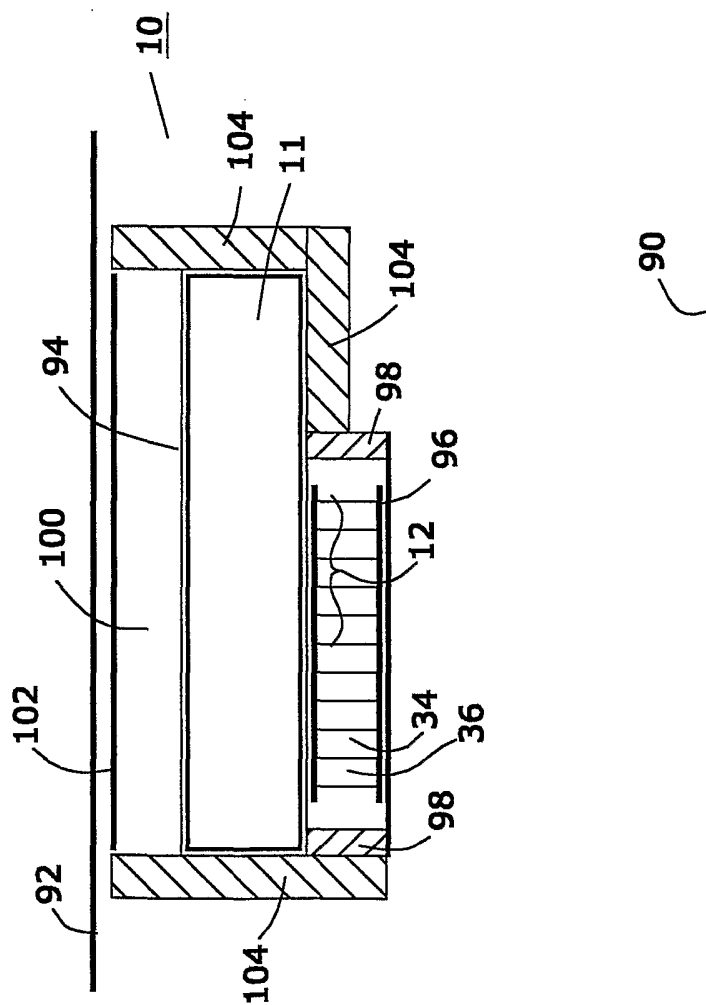

FIG. 4

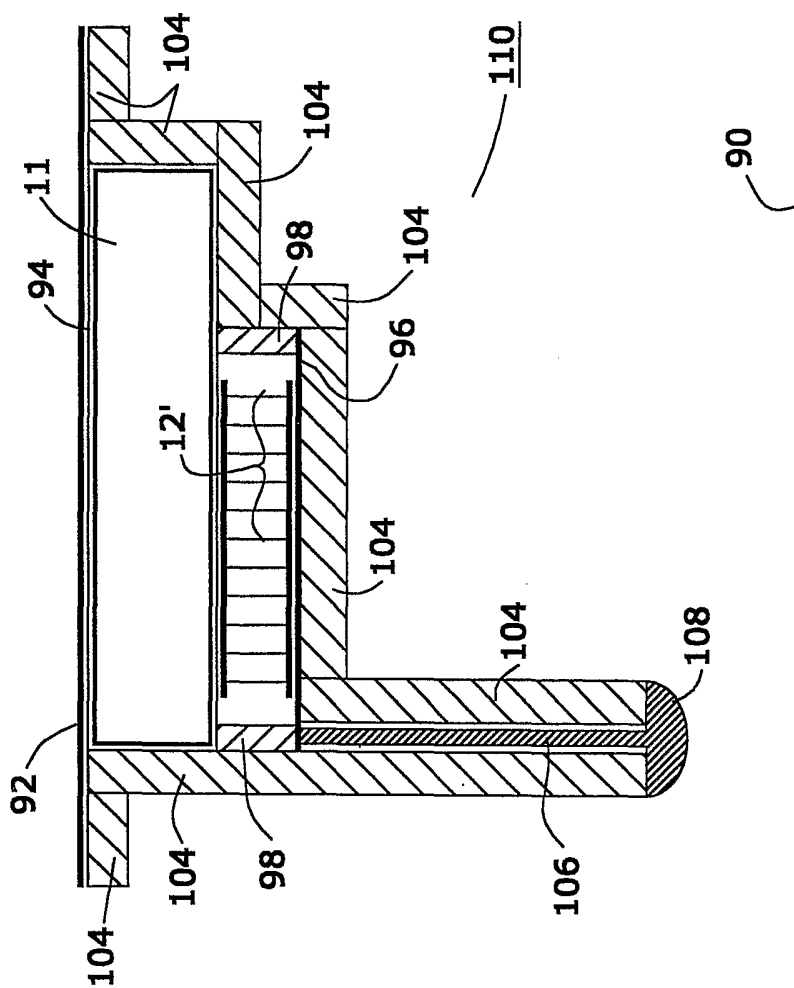

FIG. 5

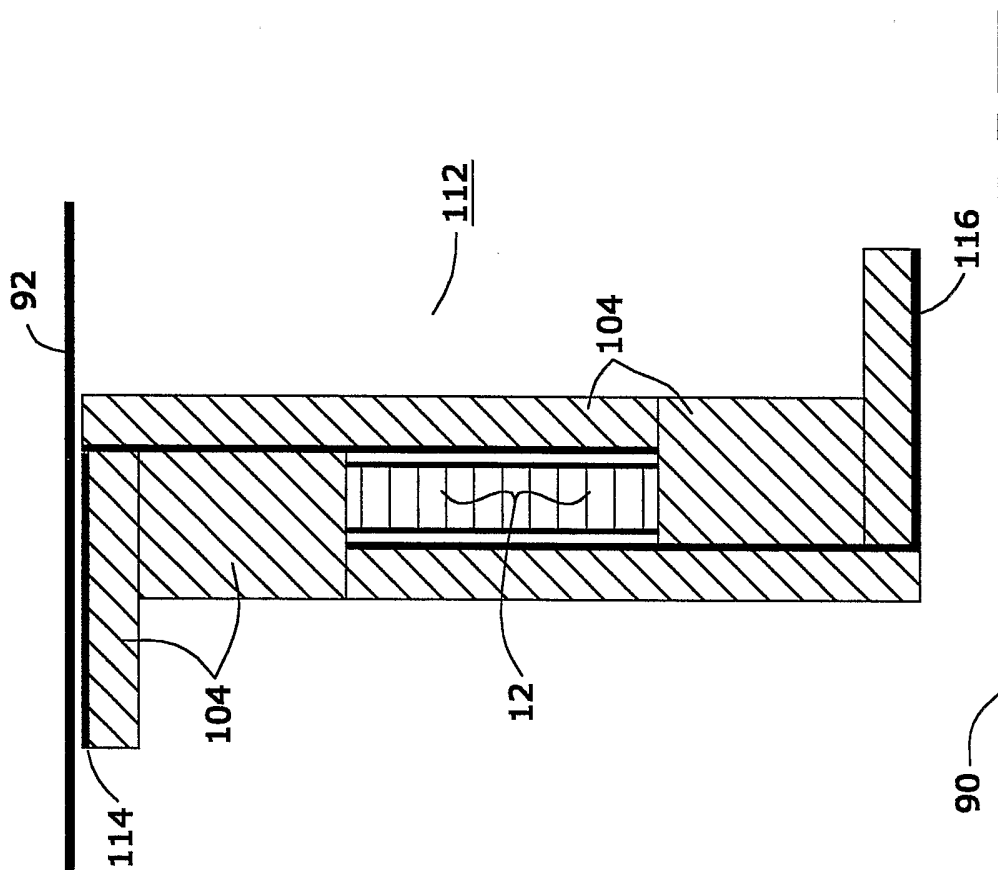

FIG. 6

INTERNATIONAL SEARCH REPORT

International application No.
PCT/US03/07670

A. CLASSIFICATION OF SUBJECT MATTER
 IPC(7) :A61N 1/08
 US CL :607/35
 According to International Patent Classification (IPC) or to both national classification and IPC

B. FIELDS SEARCHED
 Minimum documentation searched (classification system followed by classification symbols)
 U.S. : 607/35, 29, 61

Documentation searched other than minimum documentation to the extent that such documents are included in the fields searched

Electronic data base consulted during the international search (name of data base and, where practicable, search terms used)

C. DOCUMENTS CONSIDERED TO BE RELEVANT

Category*	Citation of document, with indication, where appropriate, of the relevant passages	Relevant to claim No.
A, P	US 6,470,212 A (Weijand et al) 22 October 2002.	NONE

Further documents are listed in the continuation of Box C. See patent family annex.

* Special categories of cited documents:	"T" later document published after the international filing date or priority date and not in conflict with the application but cited to understand the principle or theory underlying the invention
"A" document defining the general state of the art which is not considered to be of particular relevance	"X" document of particular relevance; the claimed invention cannot be considered novel or cannot be considered to involve an inventive step when the document is taken alone
"E" earlier document published on or after the international filing date	"Y" document of particular relevance; the claimed invention cannot be considered to involve an inventive step when the document is combined with one or more other such documents, such combination being obvious to a person skilled in the art
"L" document which may throw doubts on priority claim(s) or which is cited to establish the publication date of another citation or other special reason (as specified)	"&" document member of the same patent family
"O" document referring to an oral disclosure, use, exhibition or other means	
"P" document published prior to the international filing date but later than the priority date claimed	

Date of the actual completion of the international search 18 MAY 2003	Date of mailing of the international search report 10 JUL 2003
--	--

Name and mailing address of the ISA/US Commissioner of Patents and Trademarks Box PCT Washington, D.C. 20231 Facsimile No. (703) 805-8230	Authorized officer MARK BOCKELMAN <i>Diane Smute for</i> Telephone No. (703) 808-0858
---	---