

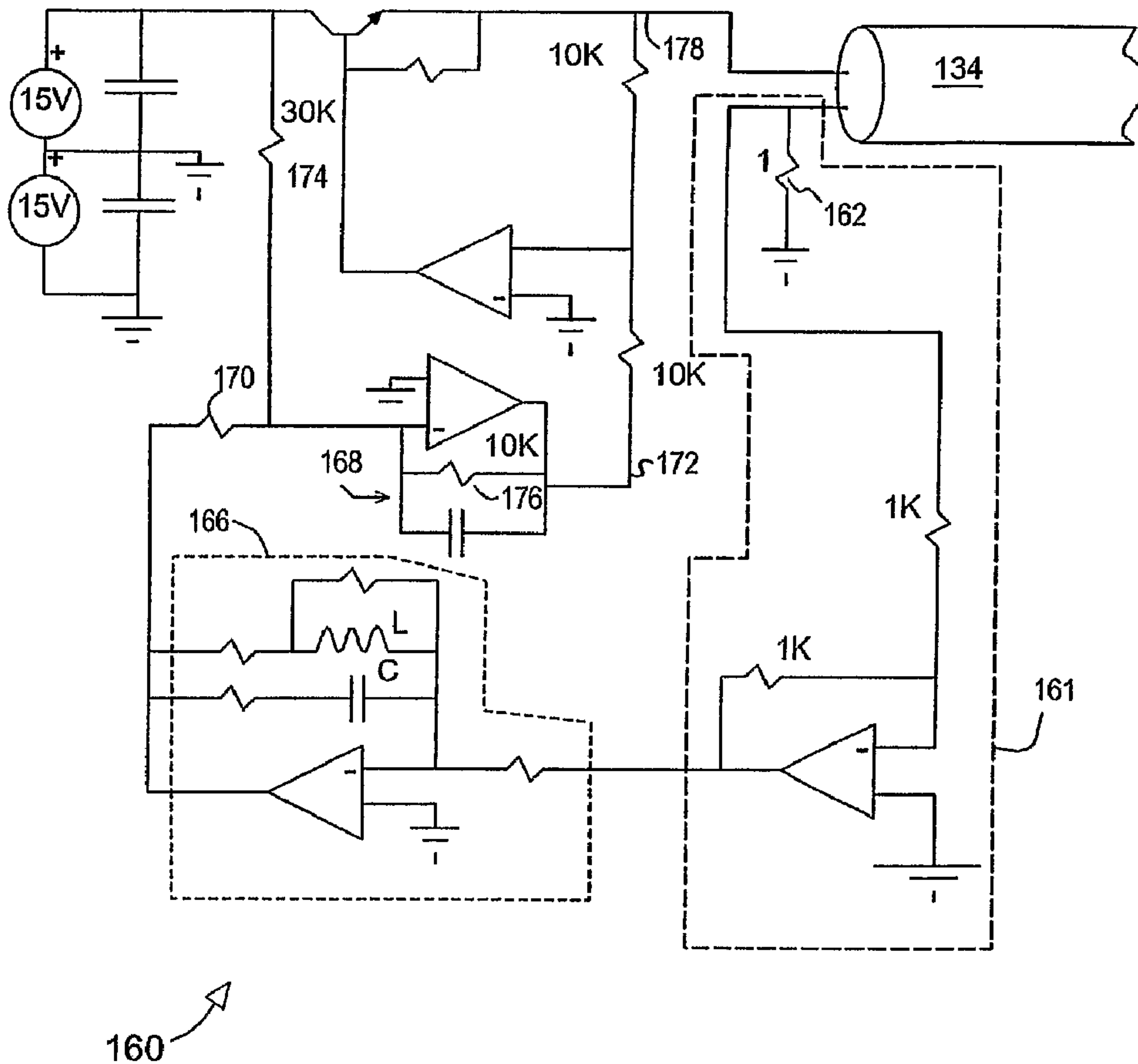

(86) Date de dépôt PCT/PCT Filing Date: 2002/08/12
 (87) Date publication PCT/PCT Publication Date: 2003/03/20
 (45) Date de délivrance/Issue Date: 2008/07/08
 (85) Entrée phase nationale/National Entry: 2004/03/09
 (86) N° demande PCT/PCT Application No.: US 2002/025429
 (87) N° publication PCT/PCT Publication No.: 2003/024039
 (30) Priorité/Priority: 2001/09/11 (US09/951,759)

(51) Cl.Int./Int.Cl. *G05F 1/10* (2006.01),
E21B 47/12 (2006.01), *H04B 3/02* (2006.01),
H04B 3/44 (2006.01)
 (72) Inventeur/Inventor:
 HERNANDEZ, RAMON, US
 (73) Propriétaire/Owner:
 SCHLUMBERGER CANADA LIMITED, CA
 (74) Agent: SMART & BIGGAR

(54) Titre : REGULATEUR D'ALIMENTATION POUR SYSTEME A CABLE METALLIQUE
 (54) Title: POWER SOURCE REGULATION ALONG A TRANSMISSION LINE WITH FEEDBACK LOOP



(57) Abrégé/Abstract:

A system (150) for controlling voltage supplied to a transmission line system. System (150) includes a traA system (150) for controlling voltage supplied to a transmission line system. System (150) includes a transmission cable (134) having a characteristic

(57) **Abrégé(suite)/Abstract(continued):**

impedance and a load impedance connected at its distal end. A power source (154) is connected to transmission cable (134). Power source (154) is configured to receive a voltage signal input (157) and to drive a source voltage V_S based thereon. A feedback unit (155) is configured to receive the power source current (I_S) as an input and further configured to generate a feedback voltage (V_F) that varies with I_S . A set voltage unit (152) is configured to produce a substantially constant voltage (V_{set}) and an adder (153) is configured to add the set voltage (V_{set}) to the feedback voltage to generate the voltage signal (157) that provides the input to power source (154).

(12) INTERNATIONAL APPLICATION PUBLISHED UNDER THE PATENT COOPERATION TREATY (PCT)

(19) World Intellectual Property Organization
International Bureau



(43) International Publication Date
20 March 2003 (20.03.2003)

PCT

(10) International Publication Number
WO 03/024039 A3

- (51) International Patent Classification⁷: **H04L 25/02**, E21B 47/12
- (21) International Application Number: PCT/US02/25429
- (22) International Filing Date: 12 August 2002 (12.08.2002)
- (25) Filing Language: English
- (26) Publication Language: English
- (30) Priority Data:
09/951,759 11 September 2001 (11.09.2001) US
- (71) Applicant (for BR only): **SCHLUMBERGER SURENCO, S.A.** [PA/PA]; 8 Calle Aquilino de la Guardia, Panama City (PA).
- (71) Applicant (for AE, OM, SD, TR only): **SCHLUMBERGER OILFIELD ASSISTANCE LIMITED** [GB/GB]; Craigmuir Chambers, Road Town, Tortola (VG).
- (71) Applicant (for AM, AT, AU, AZ, BY, CO, DE, DK, ES, HR, ID, KG, KP, KR, KZ, MD, MX, NO, NZ, PH, PL, RO, RU, SK, TJ, TM, UA, ZA, IE, IT only): **SCHLUMBERGER TECHNOLOGY B.V.** [NL/NL]; Parkstraat 83-89, NL-2514 JG The Hague (NL).
- (71) Applicant (for CA only): **SCHLUMBERGER CANADA LIMITED** [CA/CA]; 525 - 3rd Avenue S.W., Calgary, Alberta T2P 0G4 (CA).
- (71) Applicant (for FR only): **SERVICES PETROLIERS SCHLUMBERGER** [FR/FR]; 42 rue Saint-Dominique, F-75007 Paris (FR).
- (71) Applicant (for CZ, DZ, EC, IN, LT, MA, TN, VN, BF, BJ, CF, CG, CI, CM, GA, GN, GQ, GW, ML, MR, NE, SN, TD, TG only): **PRAD RESEARCH AND DEVELOPMENT N.V** [NL/NL]; De Ruyterkade 62, Willemstad, Curacao (AN).
- (71) Applicant (for AG, AL, BA, BB, BG, BZ, CH, CR, CU, DM, EE, FI, GB, GD, GE, GH, GM, HU, IL, IS, JP, KE, LC, LK, LR, LS, LV, MG, MK, MN, MW, MZ, PT, SE, SG, SI, SL, TZ, UG, UZ, VC, YU, ZM, ZW, GH, GM, KE, LS, MW, MZ, SL, SZ, TZ, UG, ZM, ZW, BE, BG, CH, CY, EE, FI, GB, GR,

[Continued on next page]

(54) Title: POWER SOURCE REGULATION ALONG A TRANSMISSION LINE WITH FEEDBACK LOOP

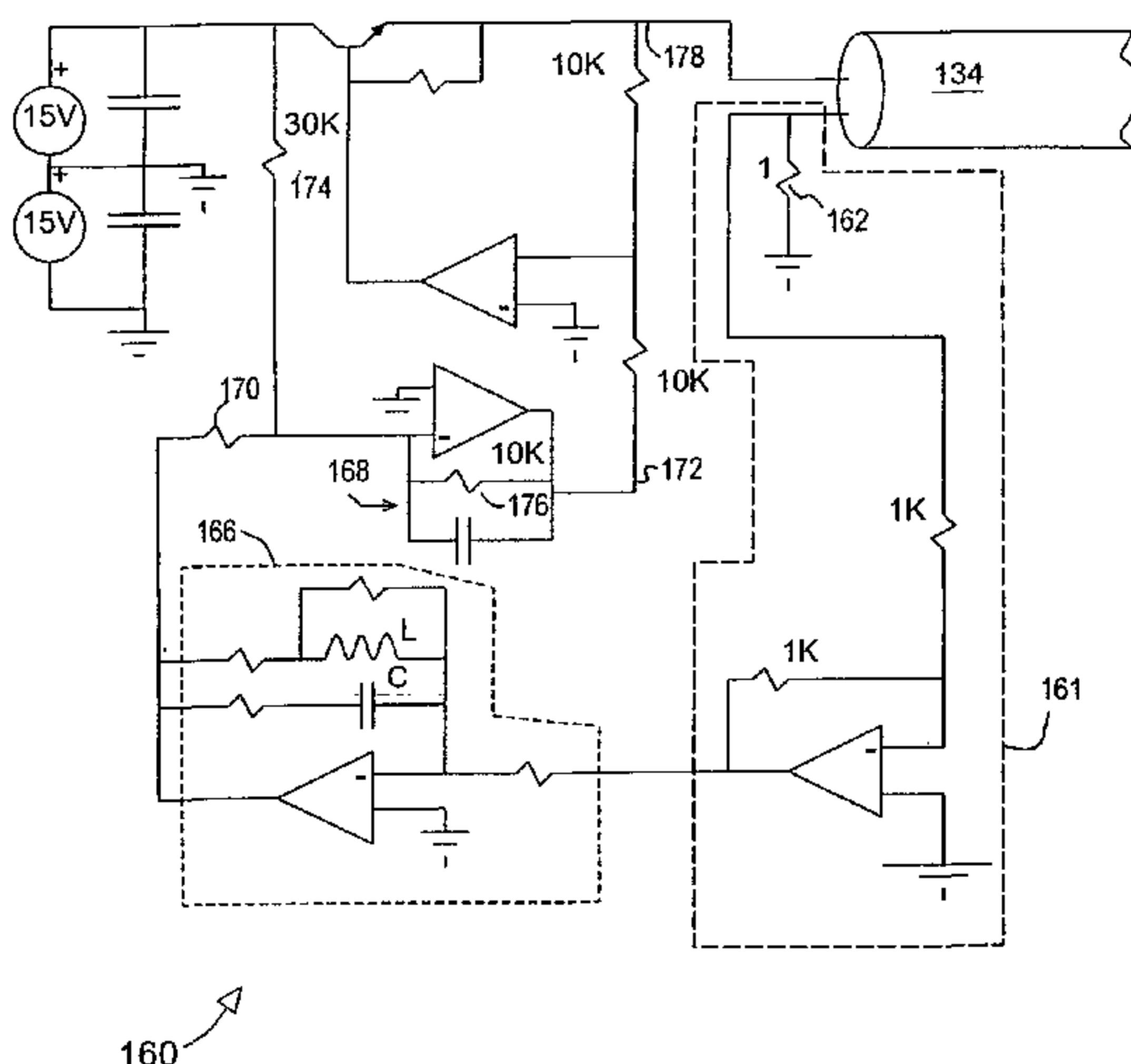

(57) Abstract: A system (150) for controlling voltage supplied to a transmission line system. System (150) includes a transmission cable (134) having a characteristic impedance and a load impedance connected at its distal end. A power source (154) is connected to transmission cable (134). Power source (154) is configured to receive a voltage signal input (157) and to drive a source voltage V_S based thereon. A feedback unit (155) is configured to receive the power source current (I_S) as an input and further configured to generate a feedback voltage (V_F) that varies with I_S . A set voltage unit (152) is configured to produce a substantially constant voltage (V_{set}) and an adder (153) is configured to add the set voltage (V_{set}) to the feedback voltage to generate the voltage signal (157) that provides the input to power source (154).

WO 03/024039 A3



MC, NL, PT, SE only): **SCHLUMBERGER HOLDINGS LIMITED** [GB/GB]; PO Box 71, Craigmuir Chambers, Road Town, Tortola (VG).

(71) **Applicant** (*for CN only*): **SCHLUMBERGER OVERSEAS S.A.** [PA/PA]; 8 Calle Aquilino de la Guardia, Panama City (PA).

(71) **Applicant** (*for TT only*): **SCHLUMBERGER SERVICES LIMITED** [GB/GB]; P.O. Box 438, Tortola (VG).

(71) **Applicant** (*for LU, LU only*): **SCHLUMBERGER TECHNOLOGY CORPORATION** [US/US]; 110 Schlumberger Drive, Sugar Land, TX 77478 (US).

(72) **Inventor**: **HERNANDEZ, Ramon**; 11121 Callanish Park Drive, Austin, TX 78750 (US).

(74) **Agents**: **KANAK, Wayne** et al.; Schlumberger Conveyance and Delivery, 555 Industrial Boulevard, Sugar Land, TX 77478 (US).

(81) **Designated States** (*national*): AE, AG, AL, AM, AT, AU, AZ, BA, BB, BG, BR, BY, BZ, CA, CH, CN, CO, CR, CU,

CZ, DE, DK, DM, DZ, EC, EE, ES, FI, GB, GD, GE, GH, GM, HR, HU, ID, IL, IN, IS, JP, KE, KG, KP, KR, KZ, LC, LK, LR, LS, LT, LU, LV, MA, MD, MG, MK, MN, MW, MX, MZ, NO, NZ, OM, PH, PL, PT, RO, RU, SD, SE, SG, SI, SK, SL, TJ, TM, TN, TR, TT, TZ, UA, UG, UZ, VC, VN, YU, ZA, ZM, ZW.

(84) **Designated States** (*regional*): ARIPO patent (GH, GM, KE, LS, MW, MZ, SD, SL, SZ, TZ, UG, ZM, ZW), Eurasian patent (AM, AZ, BY, KG, KZ, MD, RU, TJ, TM), European patent (AT, BE, BG, CH, CY, CZ, DE, DK, EE, ES, FI, FR, GB, GR, IE, IT, LU, MC, NL, PT, SE, SK, TR), OAPI patent (BF, BJ, CF, CG, CI, CM, GA, GN, GQ, GW, ML, MR, NE, SN, TD, TG).

Published:

— *with international search report*

(88) **Date of publication of the international search report:**

25 September 2003

For two-letter codes and other abbreviations, refer to the "Guidance Notes on Codes and Abbreviations" appearing at the beginning of each regular issue of the PCT Gazette.

POWER SOURCE REGULATION ALONG A TRANSMISSION LINE
WITH FEEDBACK LOOP

BACKGROUND

5 1. Field of the Present Invention

The present invention generally relates to the field of data acquisition systems and more particularly to a wireline logging system and method that includes dynamic control of the power supplied to a load based upon a model of the wireline system.

10 2. History of Related Art

Wireline logging refers generally to the surveying of oil or gas wells to determine their geological, petro-physical, or geophysical properties using electronic measuring instruments. The electronic instruments are conveyed into a wellbore with an armored steel cable, referred to as a wireline cable. Measurements made by
15 downhole instruments secured to the wireline cable are transmitted back to a data processing system located at the surface through electrical conductors in the wireline cable. Electrical, acoustical, nuclear and imaging tools are used to stimulate the formations and fluids within the wellbore and the electronic measuring instruments then measure the response of the formations and fluids. The wireline cable provides
20 also the electrical power required by the logging tools to operate.

From an electric power perspective, a wireline logging system may be viewed as an electrical circuit comprising a head resistance (R_h) representing the downhole instruments in series with an impedance element representing the wireline cable itself. If the wireline cable is modeled as a simple resistive element, FIG 1 illustrates a
25 circuit diagram of the system. In this simple model, a voltage source V_s is applied across the series combination of the cable resistance (R_c) and the head resistance R_h .

Two competing considerations govern wireline logging operations. On the one hand, it is desirable to maximize the power delivered to the head (tools) to maximize the rate of data acquisition and speed up operations in general. It is well
30 known that maximum power is delivered to the load when the cable resistance R_c equals the head resistance R_h and the voltage at the head V_h is $1/2$ the source voltage

Vs. Under these conditions, however, the load voltage V_h varies by approximately 100% when the load impedance (R_h) goes from this minimum value to almost open circuit, which occurs when heavy loads are disconnected and only the control circuits remain powered. This variation is typically unacceptable for electronic circuits in general, and in wireline logging systems in particular. Some means of regulating the voltage supplied to the head is therefore required.

Referring now to FIG 2, a block diagram representing a traditional voltage regulation system 120 is illustrated. Voltage regulation system 120 compares a measured value of the load voltage V_L 122 against a set voltage V_{set} 124 to determine an error signal 126. Error signal 126 is indicative of the difference between V_L 122 and the V_{set} 124. Error signal 126 is then typically provided to an error amplification element 128. Amplification element 128 typically includes an operational amplifier and may employ a proportional, integrating, and/or differentiating circuit depending upon the application. Amplification element 128 typically generates a source voltage V_S from error signal 126 to maintain V_L at the desired level (i.e., V_{set}).

A conventional voltage regulator such as system 120 requires an accurate measurement of the load voltage V_L to implement the voltage control at the voltage source. In many applications where the load is located in proximity to the source voltage, feeding the load voltage back to the regulator circuitry presents no significant problem. In a wireline logging application, unfortunately, it is logistically impracticable to feed the load voltage back to the source because of the tremendous length of contemporary wireline cables. Even if the wireline cable were constructed to include a feedback cable to carry the load voltage signal back to the surface, the loss and delay that would characterize the feedback cable would result in a significantly degraded load signal. Accordingly, it would be highly desirable to implement a voltage control system that could be suitably employed in a wireline logging application and other applications characterized by great distances between the load and the voltage regulator. This system would preferably allow the operation of the cable at or near its maximum power carrying capacity, while minimizing the voltage variation at the input of the electronic circuits powered. It would be further

79628-47

3

desirable if the implemented solution did not substantially increase the cost or complexity of the wireline logging operation.

SUMMARY

5 According to one aspect of the invention, there is provided a voltage control system comprising: a transmission cable having a characteristic impedance and a load impedance at a distal end of the cable; a power source connected to the transmission cable and configured to receive a voltage
10 signal input and to drive a source voltage based thereon; a feedback unit configured to receive the current generated by the power source as an input and further configured to generate a feedback voltage signal based thereon; a set voltage unit configured to produce a constant set voltage
15 signal; and an adder configured to add the set voltage signal to the feedback voltage signal to generate the voltage signal that provides the input to power source.

 There is also provided a wireline cable system comprising a transmission cable having a characteristic
20 impedance and a load impedance at a distal end of the cable; a power source connected to the transmission cable and configured to receive a voltage signal input and to drive a source voltage based thereon; a feedback unit configured to receive the current generated by the power source as an
25 input and further configured to generate a feedback voltage signal based thereon; a set voltage unit configured to produce a substantially constant voltage signal; and an adder configured to add the set voltage signal to the feedback voltage signal to generate the voltage signal that
30 provides the input to power source.

79628-47

3a

Also provided is a method of controlling load voltage in an electronic system including a transmission cable, comprising: driving the electronic system with a source voltage derived by a voltage source from an input to
5 the voltage source; measuring the source current produced by the voltage source; applying the measured current to an impedance element that models the short circuit input impedance of the transmission cable to generate a signal indicative of a feedback voltage; and adding the feedback
10 voltage signal to a set voltage signal indicative of a set voltage to produce the voltage source input.

BRIEF DESCRIPTION OF THE DRAWINGS

Objects and advantages of the invention will become apparent upon reading the following detailed description and upon reference to the accompanying drawings
5 in which:

FIG 1 is a circuit diagram of a resistive model of a wireline logging system;

FIG 2 is a canonical representation of an electrical system employing a voltage control mechanism to control the load voltage according to the prior art;

FIG 3 is a model of a wireline logging system including a transmission line
10 element representing the wireline cable;

FIG 4 is a canonical representation of a transmission line system according to one embodiment of the invention;

FIG 5 is a block diagram illustrating an embodiment of the system represented in FIG 4; and

15 FIG 6 is a circuit diagram illustrating additional detail of an implementation of the system of FIG 5.

While the invention is susceptible to various modifications and alternative forms, specific embodiments thereof are shown by way of example in the drawings and will herein be described in detail. It should be understood, however, that the
20 drawings and detailed description presented herein are not intended to limit the invention to the particular embodiment disclosed, but on the contrary, the invention is limited only by the language of the appended claims.

DETAILED DESCRIPTION OF THE INVENTION

Generally speaking, the present invention contemplates a system and method for controlling voltage at a load, such as the load at the end of a wireline cable, that is distant and effectively inaccessible from the control circuit. The invention incorporates a feedback unit configured to model the short circuit input impedance of the wireline cable itself. The current from the system's voltage source is provided to the feedback unit to create a feedback voltage that approximates the voltage drop that occurs along the cable. This feedback voltage is added to a set voltage where the set voltage equals the desired load voltage. By adding a voltage that is approximately equal to the voltage drop caused by the wireline cable to the set voltage, the invention uses positive feedback to control the load voltage in an environment when the load voltage itself cannot be effectively measured.

The system includes a control mechanism in which a signal measured at the voltage source provides the input to a circuit that models the impedance characteristics of the wireline cable. The output of the model circuit represents an approximation of the measured signal's effect on the load voltage in the actual wireline cable. This approximation is then used to alter the source voltage to cancel the effect on the load voltage caused by the cable's impedance. In one embodiment, the signal that provides the input to the cable model circuit is the source current. In this embodiment, the cable model circuit represents the short circuit input impedance of the cable, that is, the impedance of the cable when the load end of the cable is short circuited. This impedance may be measured empirically by characterizing the cable or by including the necessary measurement circuits into the system itself. When the source current is provided to this cable model circuit, the circuit generates a voltage offset signal that is representative of the voltage loss in the wireline cable. By adding this offset voltage to a set voltage, the voltage control system maintains the load voltage at the set voltage. A compensation circuit may be included in the feedback loop to improve the transient response and stability of the system.

In the resistive circuit model illustrated in FIG 1, the source current is equal to the load current. In an actual wireline system, however, the wireline cable introduces

signal loss and time delay into the system. Referring to FIG 3, a circuit model of a wireline cable system 130 that includes a transmission line element 134 representing the wireline cable is depicted. The characteristic impedance of transmission line 134 is denoted as Z_0 . The relationship between the source voltage V_S 131, the source current I_S 132, and load or head voltage V_H 138 is:

$$V_H = [V_S / \cosh(\gamma l)] [Z_H / (Z_H + Z_0 \tanh(\gamma l))] \quad \text{Equation 1}$$

$$I_S = [V_S / Z_0] [(Z_0 + Z_H \tanh(\gamma l)) / (Z_H + Z_0 \tanh(\gamma l))] \quad \text{Equation 2}$$

where l is the length of transmission cable 134 and γ is the cable's propagation constant. Rearranging Equations 1 and 2 and substituting K for γl yields:

$$Z_H = Z_0 [V_S - Z_0 I_S \tanh(K)] / [Z_0 I_S - V_S \tanh(K)] \quad \text{Equation 3}$$

$$V_H = (V_S - I_S Z_0 \tanh(K)) \cosh(K) \quad \text{Equation 4}$$

15

The input impedance of the transmission cable when the load or distal end is short circuited is denoted herein as the short circuit input impedance Z_{is} . Given the cable's propagation constant γ and the transmission cable length l , the short circuit input impedance $Z_{is} = Z_0 \tanh(K)$. Substituting for $Z_0 \tanh(K)$ in Equation 4 yields:

20

$$V_H = (V_S - I_S Z_{is}) \cosh(K) \quad \text{Equation 5}$$

Substituting the expression $V_{set} / \cosh(K) + I_S Z_{is}$ for V_S in Equation 5 yields:

$$V_H = V_{set} \quad (\text{when } V_S = V_{set} / \cosh(K) + I_S Z_{is}) \quad \text{Equation 6}$$

Equation 6 suggests that one may maintain the load voltage V_H at approximately a desired voltage (V_{set}) by driving the wireline cable with a voltage (V_S) equal to V_{set} plus a feedback voltage, where the feedback voltage is a function of the voltage source current (I_S). Under steady state conditions and a useful range of low frequencies, the $\cosh(K)$ factor is approximately equal to 1 and the load voltage V_H is

30

substantially equal to V_{set} . The $\cosh(K)$ factor represents transmission line losses and delay. While the line losses can be compensated for, compensating for delay could be achieved only if the current variations are anticipated. Since this is a theoretical impossibility, the $\cosh(K)$ factor does place a limit on the maximum frequency at which the feedback unit can track changes in the load impedance. Nevertheless, because the voltage source current I_S is readily measurable at the surface, Equation 6 implies a control circuit that is useful over a wide range of frequencies and does not require a value, such as the load voltage, that is only obtainable at the load.

Referring now to FIG 4, a canonical model of a wireline logging system employing the feedback control suggested by Equation 6 is presented. In this model, a power supply 141 or other voltage source drives the wireline cable with a source voltage V_S . The relationship between the load voltage V_H and the source voltage V_S as indicated in Equation 1 is reflected by blocks 143 and 144. The relationship between the source current I_S and the source voltage V_S according to Equation 2 above is reflected in blocks 143 and 145. It should be noted that, in this canonical representation, blocks 143, 144, and 145 do not correspond to physical circuits in the system, but instead represent the relationship between the various input and output parameters of the system. The feedback voltage V_F is a function of the source current I_S and the short circuit line impedance $Z_{is}=Z_0\tanh(K)$ as reflected in block 146. The feedback voltage V_F is added to a set voltage V_{set} to produce the source voltage V_S that drives the wireline cable.

The short circuit line impedance Z_{is} can be determined empirically during cable characterization, or the necessary circuits may be included in the system to perform the required measurement(s) at power up or periodically during operation. The feedback voltage V_F approximates the voltage drop along the transmission line at the source current. By adding this voltage drop to the set voltage V_{set} , the load voltage is maintained at approximately the set voltage where the approximation is highly accurate at steady state and low frequency conditions.

If a Nyquist plot is determined for an actual wireline cable loaded with a resistor that matches the resistance of the wireline, the plot would enclose the -1 point on the complex plane thereby indicating instability. To stabilize voltage control

circuit 140, a pole in the feedback loop can provide the necessary stability compensation.

Referring now to FIG 5, a block diagram of an embodiment of a system 150 for driving a wireline cable system is depicted. In the depicted embodiment, system 150 includes a set point unit 152 that generates a controlled voltage V_{set} . Set point unit 152 may be implemented with a Zener diode circuit or any other suitable technique for generating an analog reference voltage signal. In another embodiment, set point unit 152 may simply generate a signal indicative of V_{set} rather than producing an actual voltage. If, for example, portions of system 150 are implemented with a digital signal processor (DSP), set point unit 152 may comprise a portion of the DSP that generates a digital value representative of V_{set} . This digital value could be converted to V_{set} by a digital-to-analog converter (DAC) or provided directly to a digitally controlled power source. The output of set point unit 152 provides a first input to an adder unit 153.

Adder unit 153 receives a second input from the output of a feedback unit 155 that generates a feedback voltage signal indicative of the feedback voltage V_F . Like set point unit 152, adder unit 153 may comprise a portion of a DSP that produces a signal comprising a digital value that is indicative of a corresponding voltage. Adder unit 153 generates a voltage signal 157 that provides an input to a power source.

Typically, power source 154 is a modulating power supply that produces an output voltage V_S that is proportional to the input voltage. In one embodiment, power source 154 may be implemented as a switching mode power supply (also referred to as a switching converter) that provides a power supply function using low loss components such as capacitors, inductors, and transformers, and a set of 2-state switches. Power source 154 may be a digitally controlled power source. In this embodiment, the voltage signal 157 may comprise a digital value indicative of a voltage rather than an actual voltage level.

The feedback unit 155 is driven by the source current I_S generated by power source 154. Feedback unit 155 generates a feedback voltage signal. The feedback voltage signal may be an analog signal having a voltage equal to the feedback voltage V_F . In another embodiment, the feedback voltage signal may comprise a digital value

that is indicative of the feedback voltage V_F . In the depicted embodiment, feedback unit 155 includes, a current measurement module 161, an impedance element 156, and a frequency compensation element 158. Current measurement module 161 includes a circuit that determines the magnitude of the source current I_S and provides
5 a signal to impedance element 156 that indicates the determined current. In one embodiment, the impedance element 156 is designed to have an impedance that closely matches the short circuit input impedance Z_{is} of the wireline cable. In another embodiment, impedance element 156 may model the DC component of the short circuit input impedance (i.e., the DC resistance). This implementation represents a
10 tradeoff in performance for simplicity and cost of implementation. The stability compensation element 158 is designed to improve the transient response and stability of the circuit. Feedback unit 155 may be entirely or partially implemented with a suitably programmed DSP. Referring to FIG 6, a representative schematic of a circuit 160 suitable for implementing the system 150 of FIG 5 is depicted. In the
15 depicted embodiment, current measurement module 161 of FIG. 5 is implemented with a low ohm resistor, such as 1 Ω resistor 162 tied between the transmission cable 134 and ground such that the voltage across resistor 162 in volts is equal to the source current I_S in amperes. The depicted embodiment of module 161 further includes operational amplifier circuit that provides an inverting and isolation function that is
20 specific to the depicted implementation. The impedance element 156 of FIG. 5 is implemented as an RLC circuit 166 that models the short circuit line impedance of the wireline cable. The output of circuit 166 is combined via resistor 170 with a reference voltage.

The reference voltage circuit includes the 15V voltage sources and their
25 corresponding capacitors. Without the feedback voltage generated by RLC circuit 166, the resistors 174 and 176 produce a reference voltage (V_{set}) on node 172 under steady state conditions. With the feedback voltage generated by circuit 166, node 172 varies around the set voltage in response changes in the source current I_S . The voltage source node 178, which represents the source voltage V_S that drives the wireline cable
30 mirrors the voltage on node 172 such that, as the voltage of node 172 varies in response to varying values of feedback voltage, the source voltage V_S on node 178

varies as well. The integrator circuit 168 provides stability compensation. When the load impedance varies significantly, the source current increase or decrease will cause a corresponding increase or decrease in the feedback voltage, which causes the source voltage to increase or decrease to keep the load voltage at a relatively constant value.

5 It will be appreciated that the circuit elements depicted in FIG 6 may be implemented with more advanced technology than the discrete components depicted. A DSP, for example, could be implemented to optimize circuit response time and stability. The DSP could, for example, provide a more accurate replication of the wireline cable impedance and the stability circuitry. In addition, alternative
10 embodiments of the invention may employ proportional, differential, or integrating feedback elements in feedback unit 155. Moreover, load voltage variations could be further limited by employing a passive low pass filter 159 between the cable and load impedance Z_H or in parallel with the load impedance that would slow down the effects of fast load impedance Z_H changes.

15 It will be apparent to those skilled in the art having the benefit of this disclosure that the present invention contemplates a voltage control system and method suitable for use in a wireline logging application. It is understood that the form of the invention shown and described in the detailed description and the drawings are to be taken merely as presently preferred examples. It is intended that
20 the invention is limited only by the claim language.

79628-47

11

CLAIMS:

1. A voltage control system comprising:

a transmission cable having a characteristic impedance and a load impedance at a distal end of the cable;

5 a power source connected to the transmission cable and configured to receive a voltage signal input and to drive a source voltage based thereon;

a feedback unit configured to receive the current generated by the power source as an input and further
10 configured to generate a feedback voltage signal based thereon;

a set voltage unit configured to produce a constant set voltage signal; and

an adder configured to add the set voltage signal
15 to the feedback voltage signal to generate the voltage signal that provides the input to power source.

2. The system of claim 1, wherein the transmission line comprises a wireline cable.

3. The system of claim 1, wherein the feedback unit
20 includes a current measurement module configured to receive the current produced by the power source and to generate a voltage signal indicative of the received current.

4. The system of claim 3, wherein the feedback unit further includes an impedance element configured to receive
25 the signal produced by the current module wherein the impedance element models the short circuit input impedance of the transmission line.

79628-47

12

5. The system of claim 3, wherein the feedback unit further includes an impedance element configured to receive the signal produced by the current module wherein the impedance element models the DC resistance of the transmission line.
6. The system of claim 4, wherein the impedance element comprises an RLC circuit.
7. The system of claim 4, wherein the feedback unit further includes a stability compensation element.
8. The system of claim 7, wherein the stability compensation element comprises an integrator.
9. The system of claim 1, wherein at least a portion of the feedback unit may be implemented in digital signal processing.
10. The system of claim 9, wherein the set voltage unit and adder may be implemented in digital signal processing.
11. The system of claim 10, wherein the voltage source is a digitally controlled voltage source and wherein the set voltage signal, the feedback voltage signal, and the power source input voltage signal comprise digital quantities indicative of respective voltage levels.
12. The system of claim 1, further comprising a passive low pass filter connected in parallel with the load impedance at the distal end of the cable.
13. The system of claim 1, wherein the feedback loop includes at least one of a differentiating circuit, a proportional circuit, and an integrating circuit.
14. A wireline cable system comprising

79628-47

13

a transmission cable having a characteristic impedance and a load impedance at a distal end of the cable;

a power source connected to the transmission cable and configured to receive a voltage signal input and to
5 drive a source voltage based thereon;

a feedback unit configured to receive the current generated by the power source as an input and further configured to generate a feedback voltage signal based thereon;

10 a set voltage unit configured to produce a substantially constant voltage signal; and

an adder configured to add the set voltage signal to the feedback voltage signal to generate the voltage signal that provides the input to power source.

15 15. The system of claim 14, wherein the transmission line comprises a wireline cable.

16. The system of claim 14, wherein the feedback unit includes a current measurement module configured to receive the current produced by the power source and to generate a
20 voltage signal indicative of the received current.

17. The system of claim 16, wherein the feedback unit further includes an impedance element configured to receive the signal produced by the current module wherein the impedance element models the short circuit input impedance
25 of the transmission line.

18. The system of claim 16, wherein the feedback unit further includes an impedance element configured to receive the signal produced by the current module wherein the

79628-47

14

impedance element models the DC resistance of the transmission line.

19. The system of claim 17, wherein the impedance element comprises an RLC circuit.

5 20. The system of claim 17, wherein the feedback unit further includes a stability compensation element.

21. The system of claim 20, wherein the stability compensation element comprises an integrator.

10 22. The system of claim 14, wherein at least a portion of the feedback unit may be implemented in digital signal processing.

23. The system of claim 22, wherein the set voltage unit and adder may be implemented in digital signal processing.

15 24. The system of claim 23, wherein the voltage source is a digitally controlled voltage source and wherein the set voltage signal, the feedback voltage signal, and the power source input voltage signal comprise digital quantities indicative of respective voltage levels.

20 25. The system of claim 14, further comprising a passive low pass filter connected between the cable and the load impedance.

25 26. The system of claim 14, wherein the feedback loop includes at least one of a differentiating circuit, a proportional circuit, and an integrating circuit.

27. A method of controlling load voltage in an electronic system including a transmission cable, comprising:

79628-47

15

driving the electronic system with a source voltage derived by a voltage source from an input to the voltage source;

measuring the source current produced by the
5 voltage source;

applying the measured current to an impedance element that models the short circuit input impedance of the transmission cable to generate a signal indicative of a feedback voltage; and

10 adding the feedback voltage signal to a set voltage signal indicative of a set voltage to produce the voltage source input.

28. The method of claim 27, wherein measuring the source current comprises passing the source current through
15 a low value resistor and measuring the voltage across the resistor.

29. The method of claim 28, wherein applying the measured current to an impedance element comprises driving the impedance element with the voltage across the low value
20 resistor.

30. The method of claim 29, wherein the impedance element may be implemented in digital signal processing configured to model the short circuit input impedance of the transmission cable.

SMART & BIGGAR
OTTAWA, CANADA

PATENT AGENTS

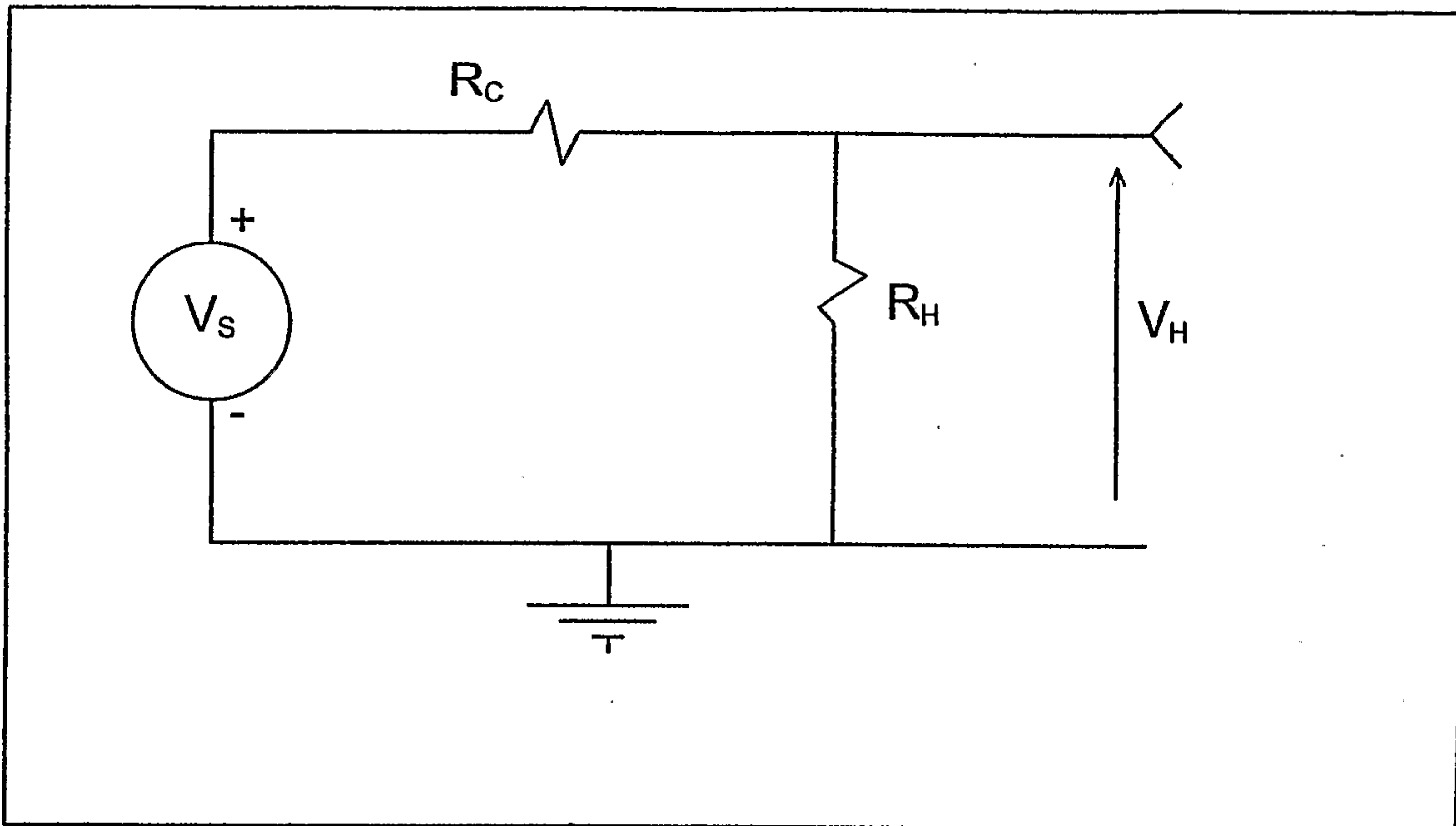

FIG 1

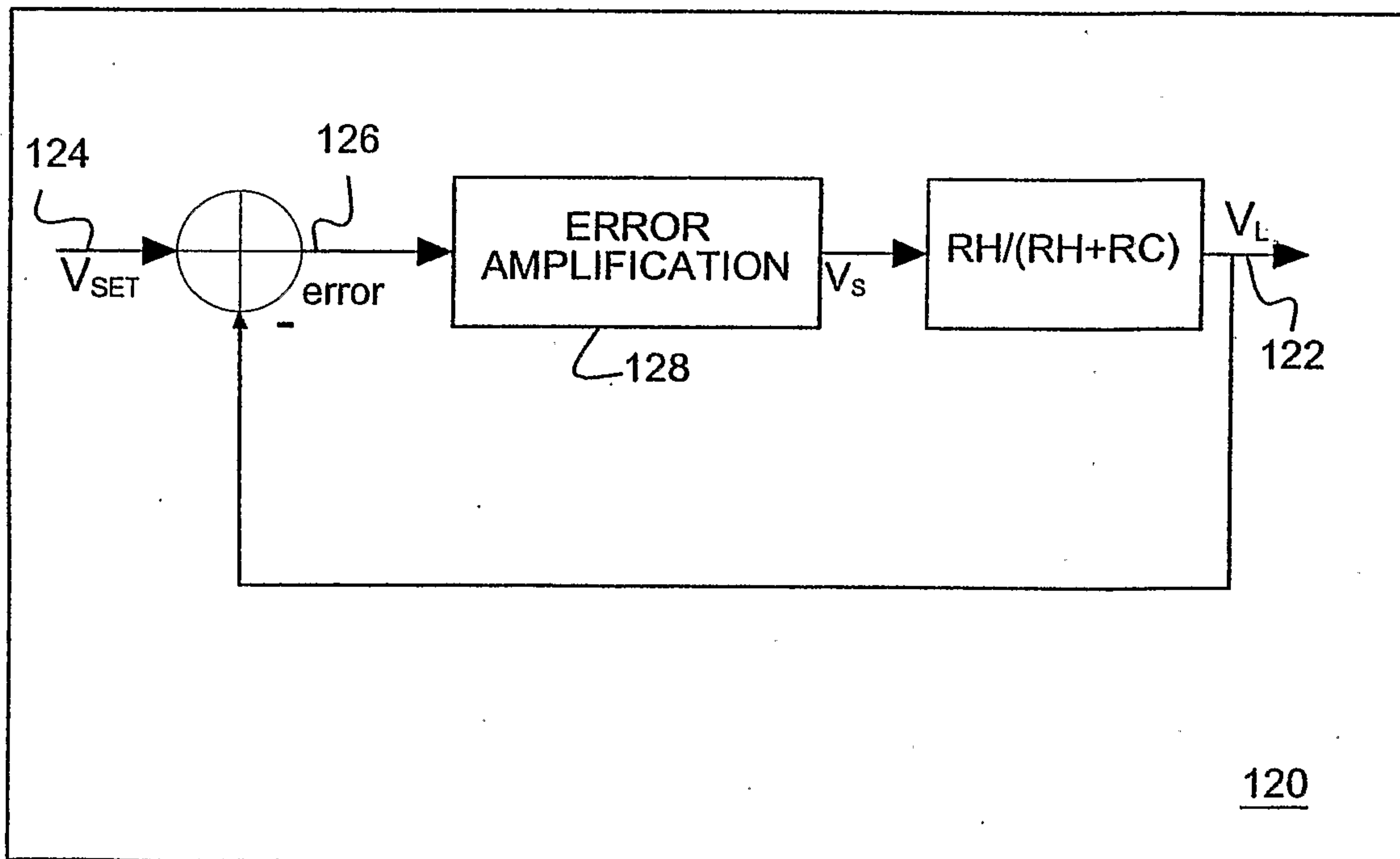

FIG 2

PRIOR ART

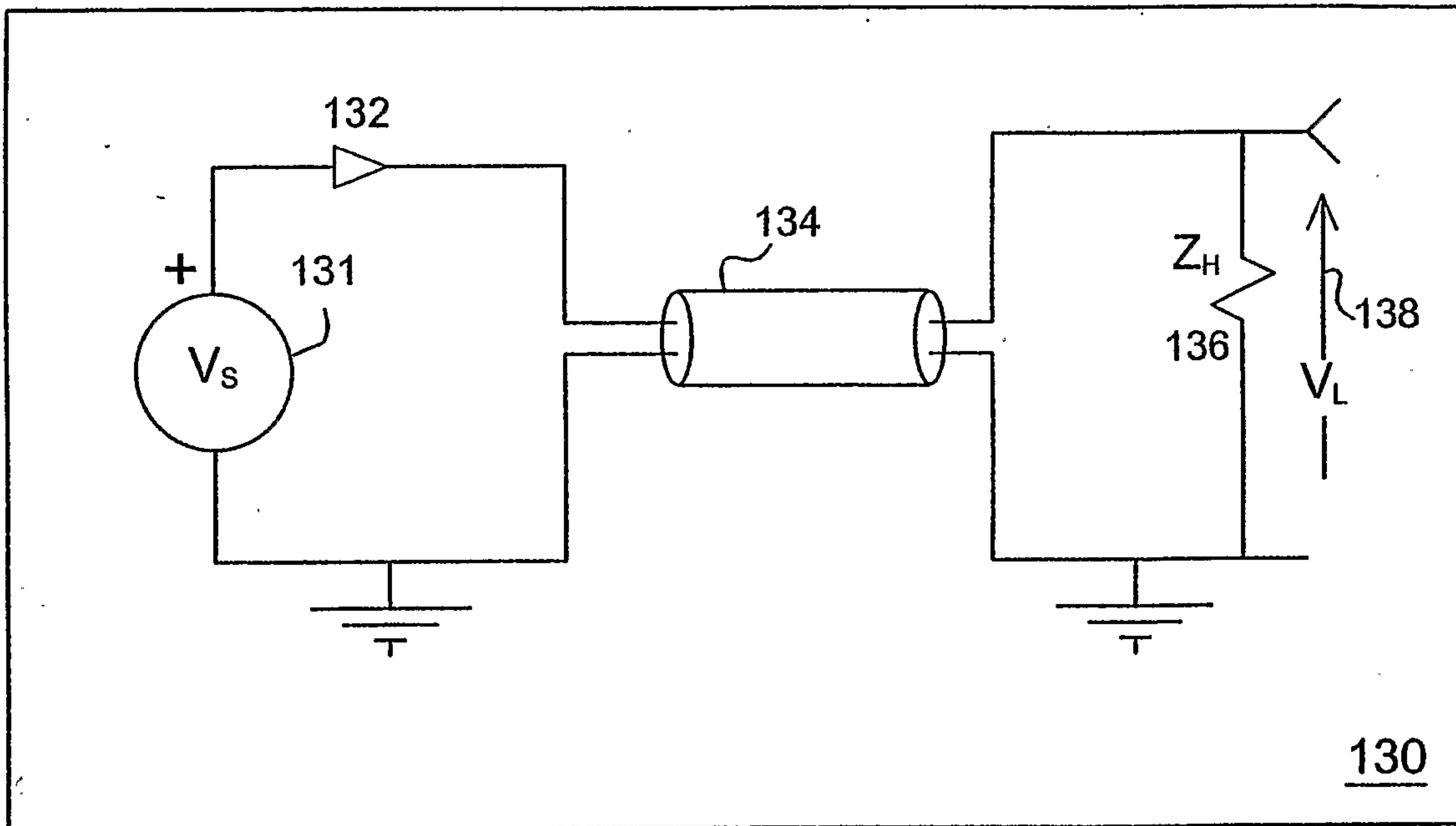

FIG 3

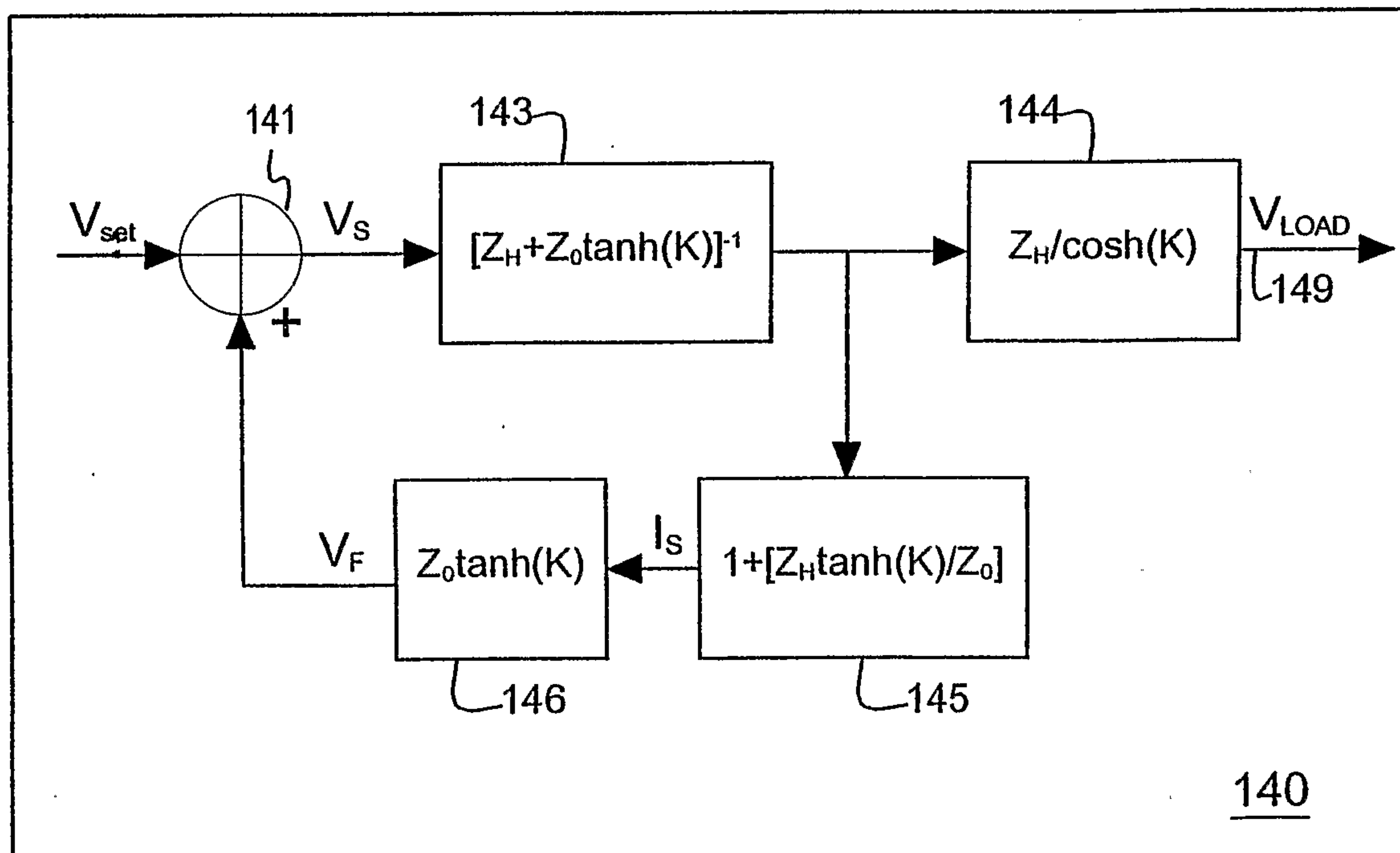

FIG 4

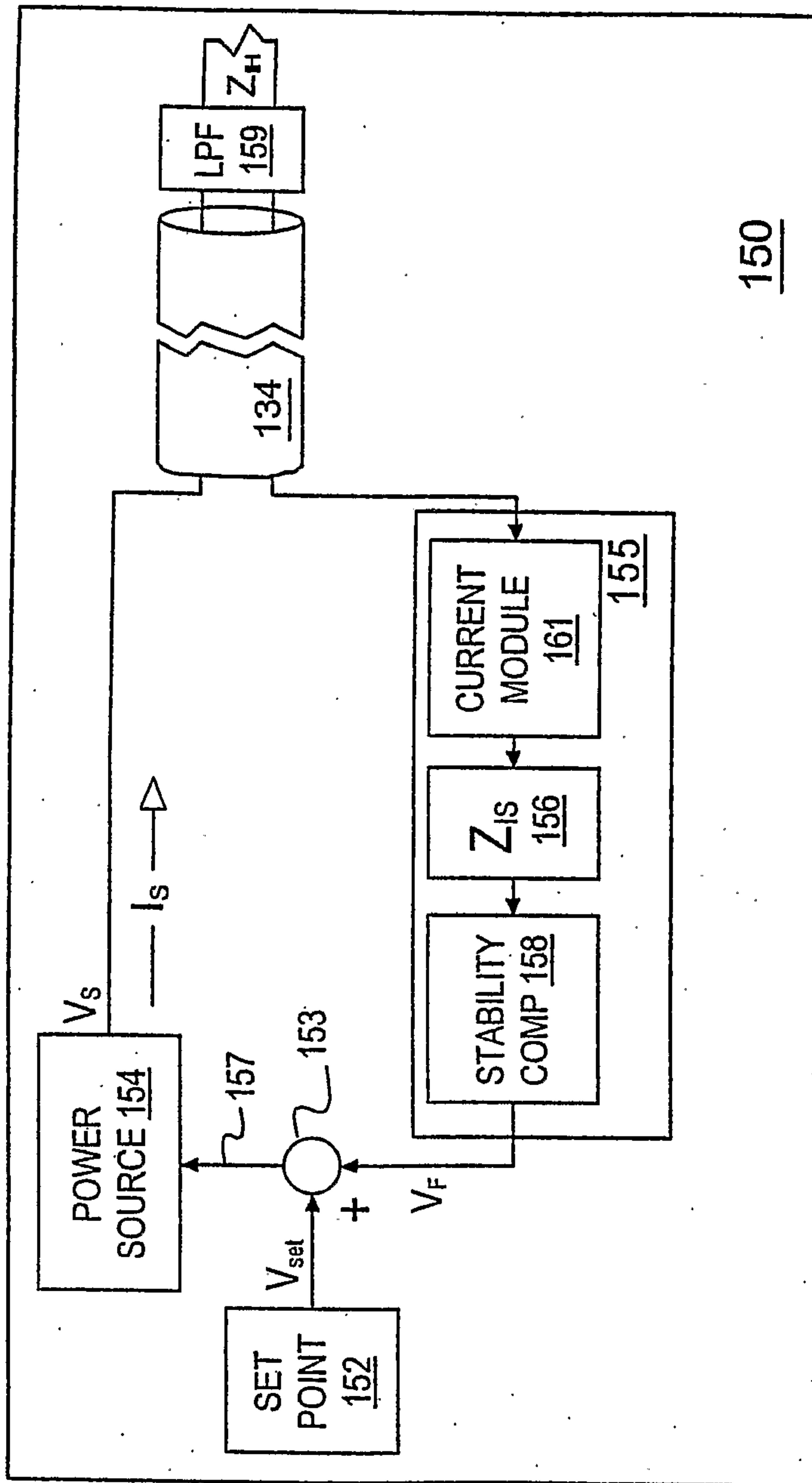
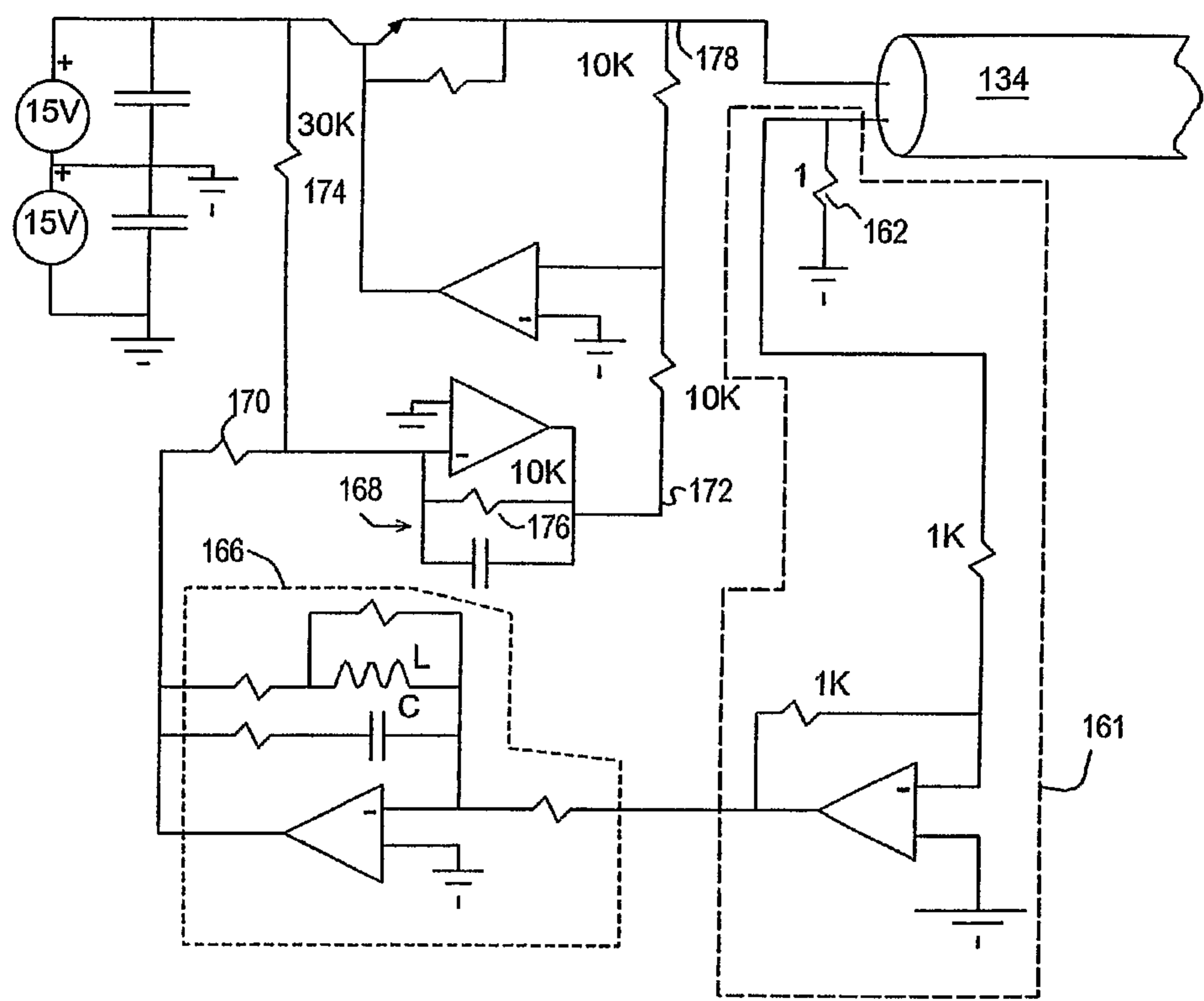

FIG 5



160 ↗