



US00D746150S

(12) **United States Design Patent**
Kwon et al.

(10) **Patent No.:** **US D746,150 S**

(45) **Date of Patent:** **** Dec. 29, 2015**

(54) **CONTAINER FOR FOOD PACKING**

(71) Applicant: **CJ CHEILJEDANG CORP.**, Seoul
(KR)

(72) Inventors: **Hyuk Lyul Kwon**, Seoul (KR); **Eun Hye Seo**, Seoul (KR); **Kang Kook Lee**, Seoul (KR); **You Hyun Lee**, Seoul (KR); **Seong Min Jeon**, Seoul (KR)

(73) Assignee: **CJ Cheiljedang Corporation** (KR)

(**) Term: **14 Years**

(21) Appl. No.: **29/496,510**

(22) Filed: **Jul. 14, 2014**

(30) **Foreign Application Priority Data**

May 13, 2014 (KR) 30-2014-0023661

(51) **LOC (10) Cl.** **09-01**

(52) **U.S. Cl.**
USPC **D9/643**; D9/503; D9/550

(58) **Field of Classification Search**
USPC D3/270, 271.1-271.4; D7/514-520,
D7/599, 604, 613, 619.2, 623, 628;
D9/600, 655-664, 667, 500, 502-505,
D9/516, 537-546, 549-551; 206/457,
206/459.5, 527; 215/387-388, 381-384,
215/400

CPC B65D 5/4258; B65D 81/60; B65D 81/365;
B65D 81/366; B65D 81/368; B65D 2203/00;
B65D 2203/02

See application file for complete search history.

(56) **References Cited**

U.S. PATENT DOCUMENTS

D172,869	S	*	8/1954	Du Pree	D9/656
D373,729	S	*	9/1996	Protheroe et al.	D9/500
D407,971	S	*	4/1999	Jackson et al.	D9/656
D675,930	S	*	2/2013	Kim et al.	D9/643
D675,931	S	*	2/2013	Kim et al.	D9/643
D675,933	S	*	2/2013	Kim et al.	D9/643
D680,876	S	*	4/2013	Kim et al.	D9/643
D693,231	S	*	11/2013	Lee et al.	D9/643

* cited by examiner

Primary Examiner — Sandra Morris

(74) *Attorney, Agent, or Firm* — Leydig, Voit & Mayer, Ltd.

(57) **CLAIM**

The ornamental design for a container for food packing, as shown and described.

DESCRIPTION

The patent or application file contains at least one drawing executed in color. Copies of this patent or patent application publication with color drawing(s) will be provided by the Office upon request and payment of the necessary fee.

FIG. 1 is a perspective view of a container for food packing of the present invention.

FIG. 2 is a front elevational view thereof.

FIG. 3 is a rear elevational view thereof.

FIG. 4 is a left side elevational view thereof.

FIG. 5 is a right side elevational view thereof.

FIG. 6 is a top plan view thereof; and,

FIG. 7 is a bottom plan view thereof.

The portion of the container for food packing shown in broken lines is for illustrative purpose only and forms no part of the claimed design.

1 Claim, 6 Drawing Sheets
(6 of 6 Drawing Sheet(s) Filed in Color)

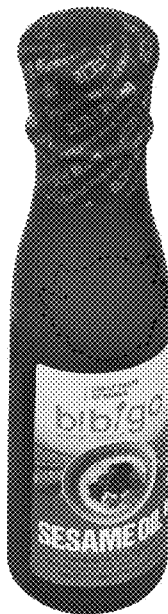



FIG. 1



FIG. 2

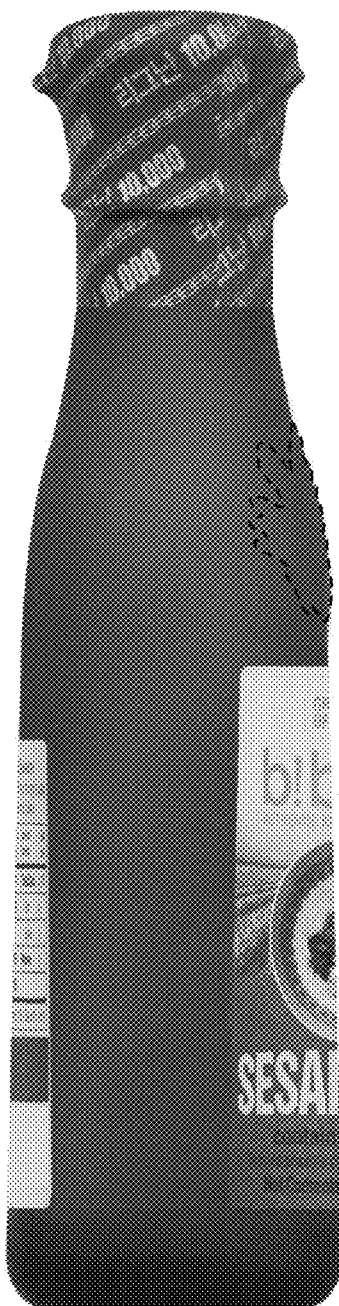

FIG. 4

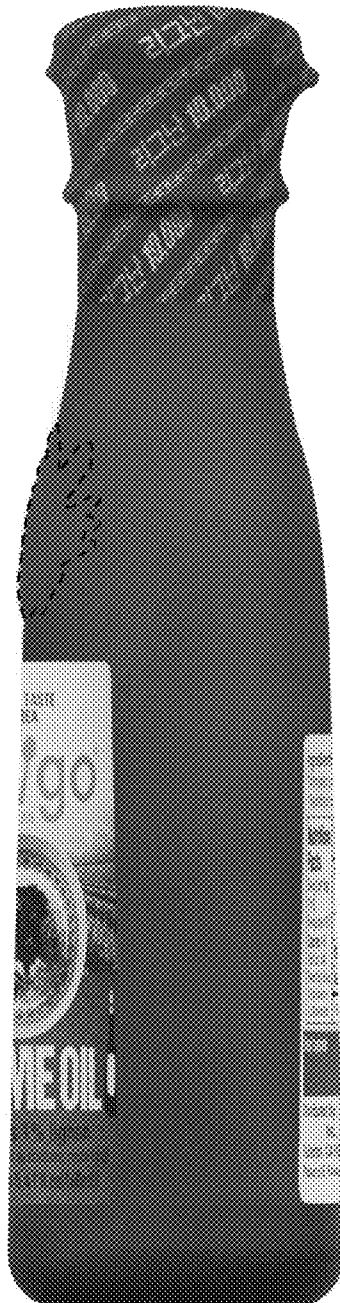

FIG. 5

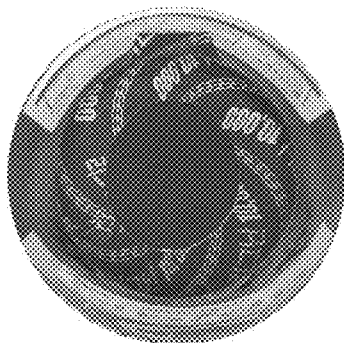

FIG. 6

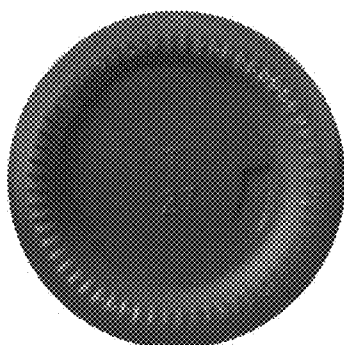

FIG. 7