



US0D1004528S

(12) **United States Design Patent** (10) **Patent No.:** **US D1,004,528 S**
Sawakami (45) **Date of Patent:** **** Nov. 14, 2023**

- (54) **TIRE FOR AUTOMOBILE**
- (71) Applicant: **SUMITOMO RUBBER INDUSTRIES, LTD.**, Kobe (JP)
- (72) Inventor: **Isao Sawakami**, Kobe (JP)
- (73) Assignee: **SUMITOMO RUBBER INDUSTRIES, LTD.**, Kobe (JP)

D872,684 S *	1/2020	Kawagoe	D12/519
D887,342 S *	6/2020	Moia	D12/521
D887,343 S *	6/2020	Hoshiba	D12/523
D900,709 S *	11/2020	Trine	D12/521
D901,372 S *	11/2020	Moia	D12/900
D904,280 S *	12/2020	Kuwahara	D12/523
D918,126 S *	5/2021	Matturo	D12/517
D920,223 S *	5/2021	Uemura	D12/523
D935,382 S *	11/2021	Matsumoto	D12/523
D949,087 S *	4/2022	Arakawa	D12/519

* cited by examiner

Primary Examiner — John A Voytek

(74) *Attorney, Agent, or Firm* — Birch, Stewart, Kolasch & Birch, LLP

- (**) Term: **15 Years**
- (21) Appl. No.: **29/817,814**

- (22) Filed: **Dec. 3, 2021**
- (51) **LOC (14) Cl.** **12-15**
- (52) **U.S. Cl.**
USPC **D12/517**
- (58) **Field of Classification Search**
USPC D12/500-532, 544, 566, 569, 570, 572,
D12/577, 604, 900
CPC Y10T 152/10027; B60C 1/0016; B60C
11/0306; B60C 11/0302; B60C 3/06;
B60C 9/17
See application file for complete search history.

(57) **CLAIM**

The ornamental design for a tire for automobile, as shown and described.

DESCRIPTION

FIG. 1 is a front perspective view of a tire for automobile showing my new design;
 FIG. 2 is a front view thereof;
 FIG. 3 is a left side view thereof;
 FIG. 4 is a rear view thereof;
 FIG. 5 is a right side view thereof;
 FIG. 6 is a bottom view thereof;
 FIG. 7 is a top view thereof; and,
 FIG. 8 is a partial enlarged view of FIG. 2.
 The broken lines in FIGS. 2 and 8 of the drawings are used for demarcation of the enlarged portion of the tire for automobile illustrated in FIG. 8. The broken lines form no part of the claimed design.

(56) **References Cited**
U.S. PATENT DOCUMENTS

D700,878 S *	3/2014	Takemoto	D12/523
D743,872 S *	11/2015	Huang	D12/519
D805,461 S *	12/2017	Majerus	D12/523
D806,003 S *	12/2017	Pribula	D12/521
D821,961 S *	7/2018	Wakasugi	D12/523
D869,382 S *	12/2019	Speziari	D12/521

1 Claim, 8 Drawing Sheets

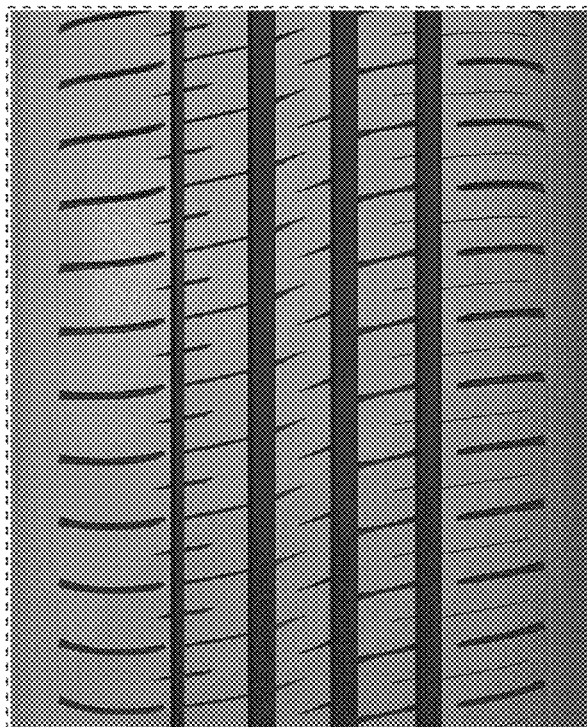



FIG. 1

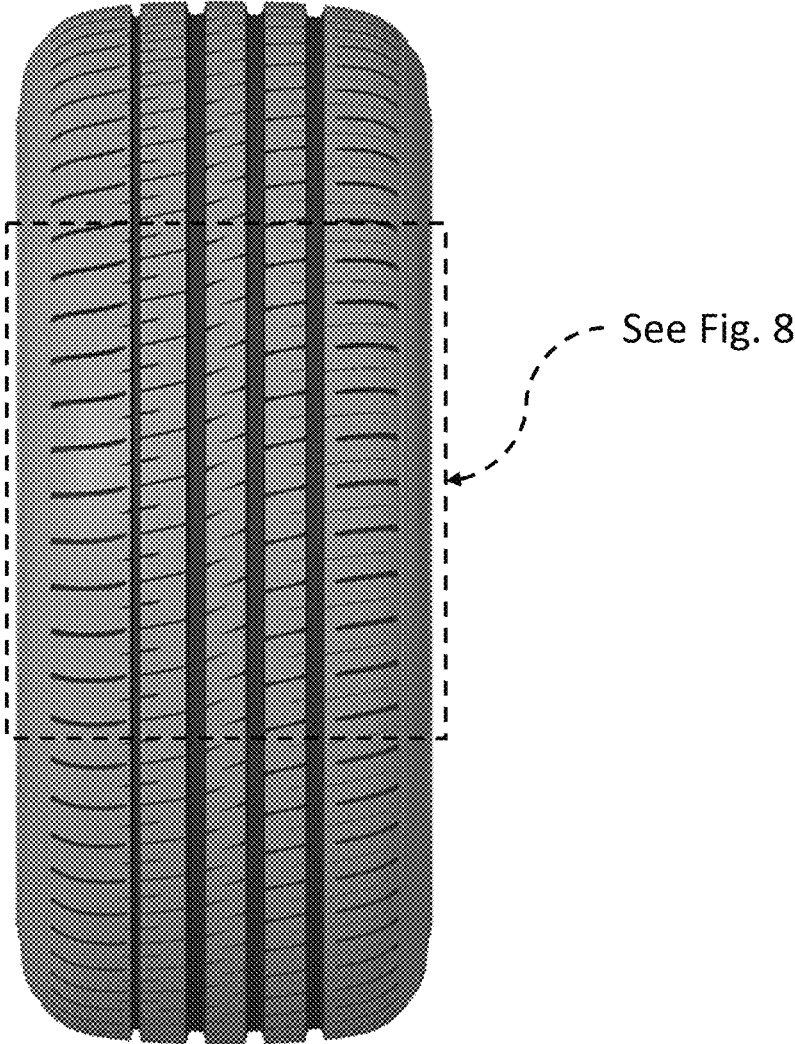

FIG. 2

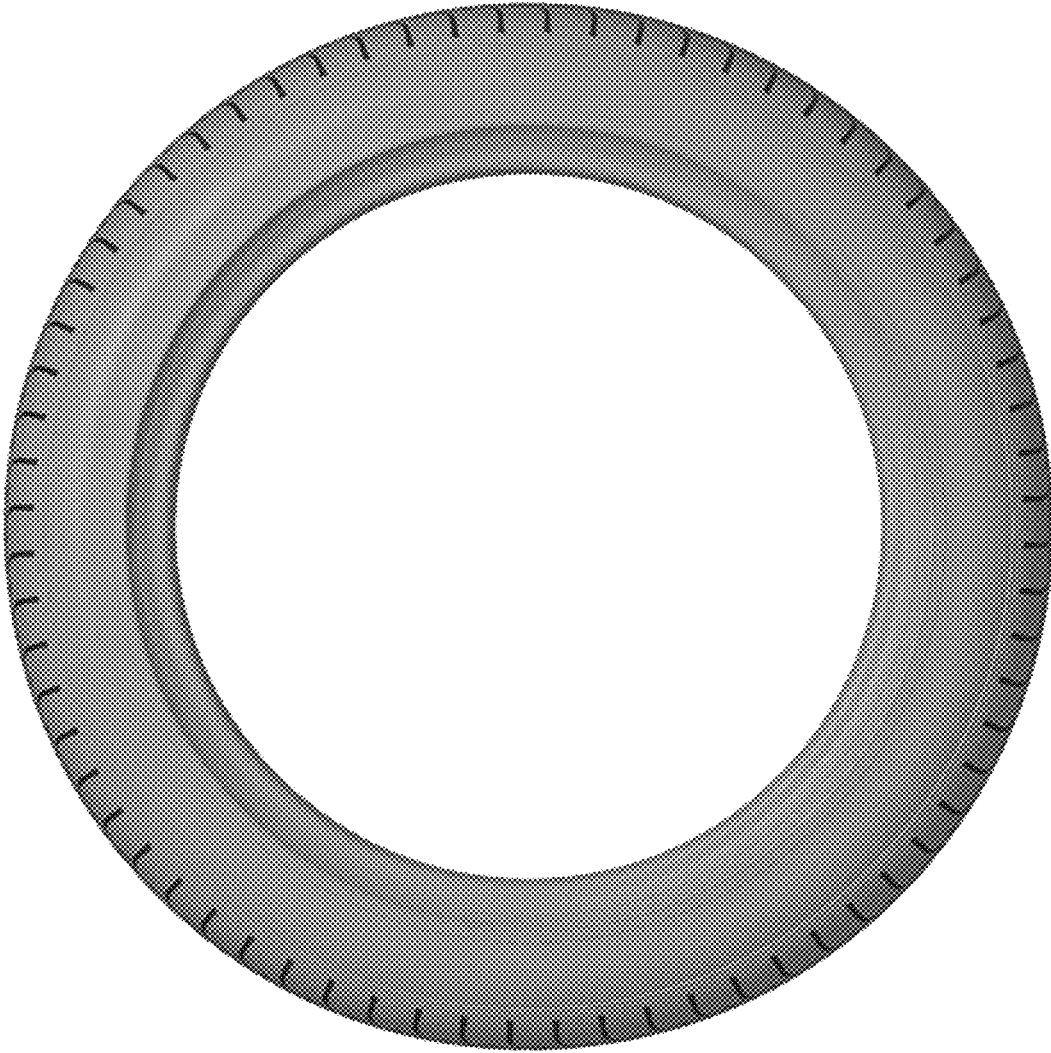

FIG. 3

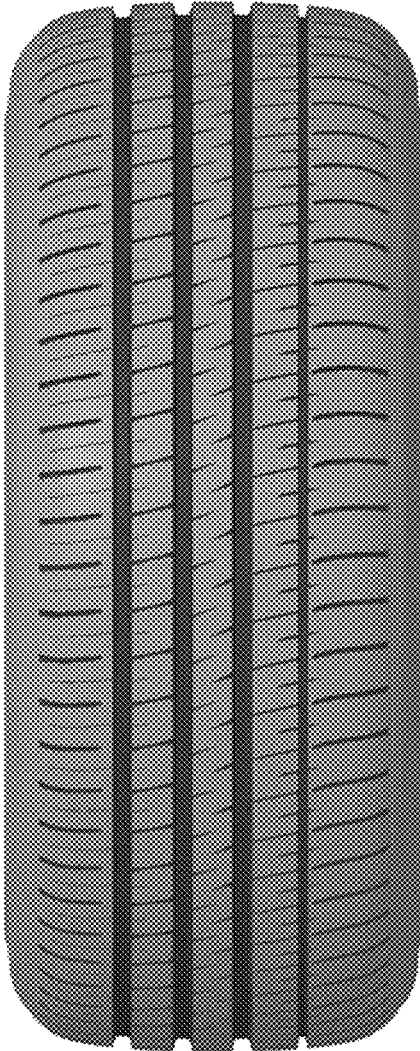

FIG. 4

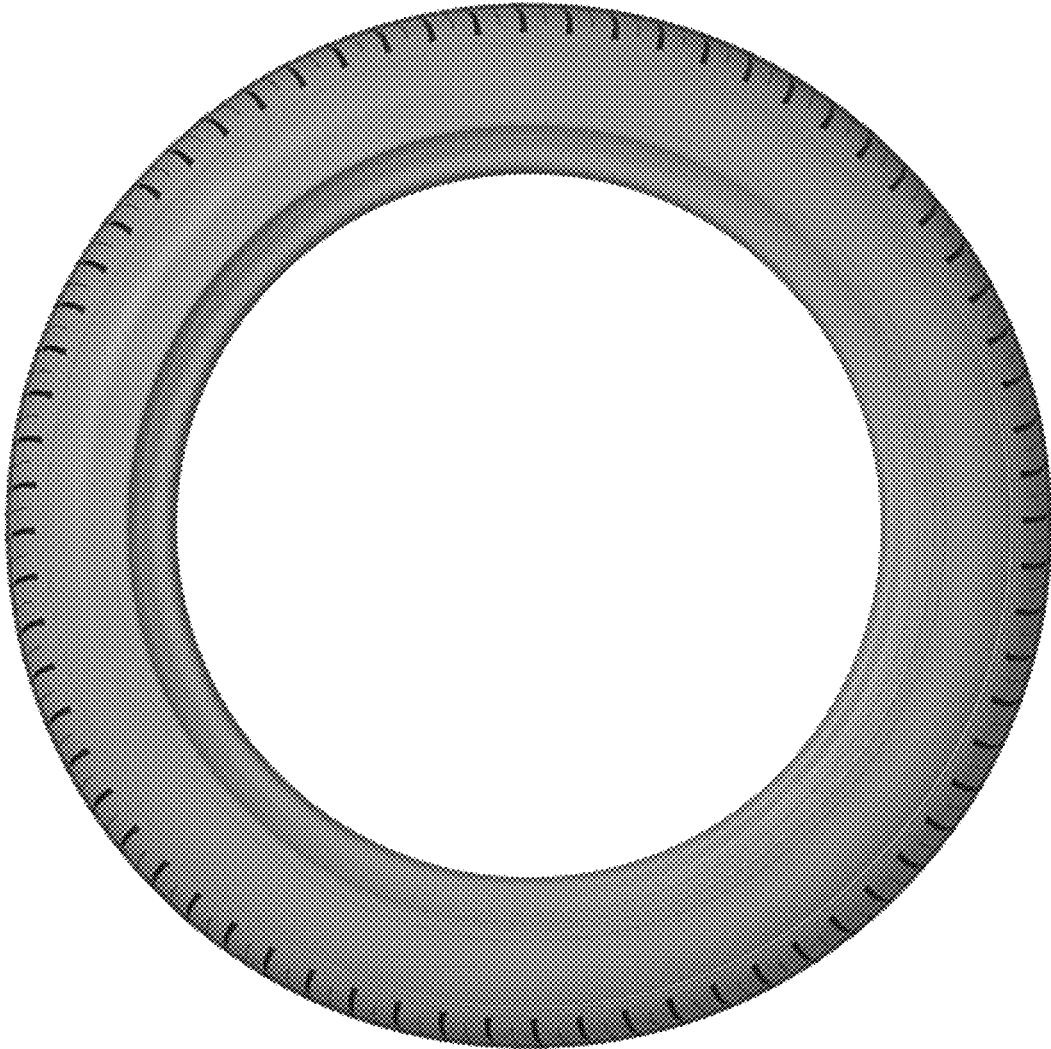

FIG. 5

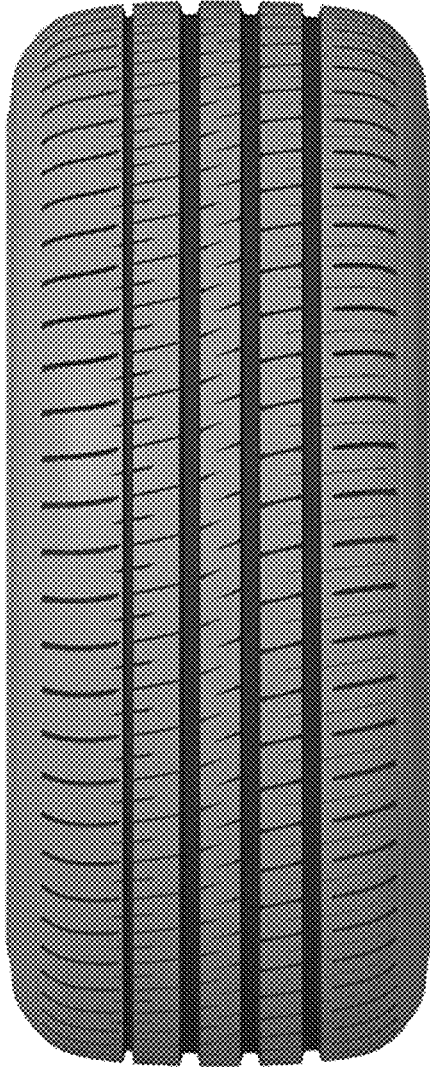

FIG. 6

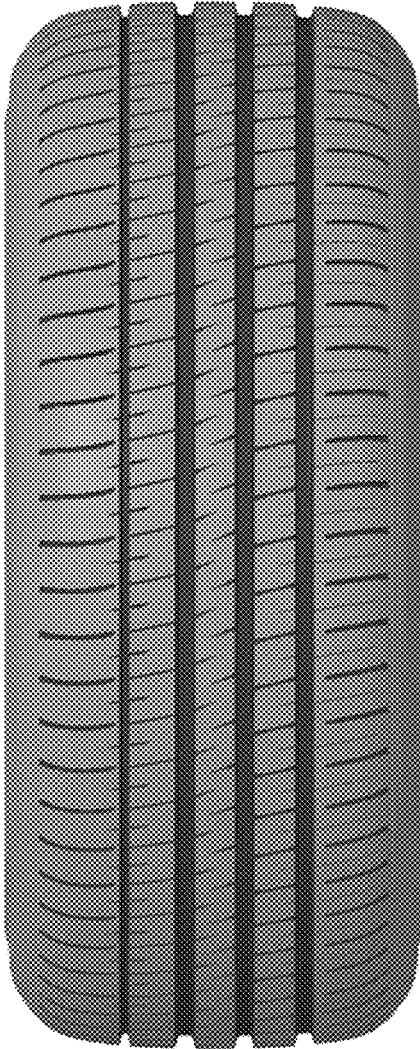

FIG. 7

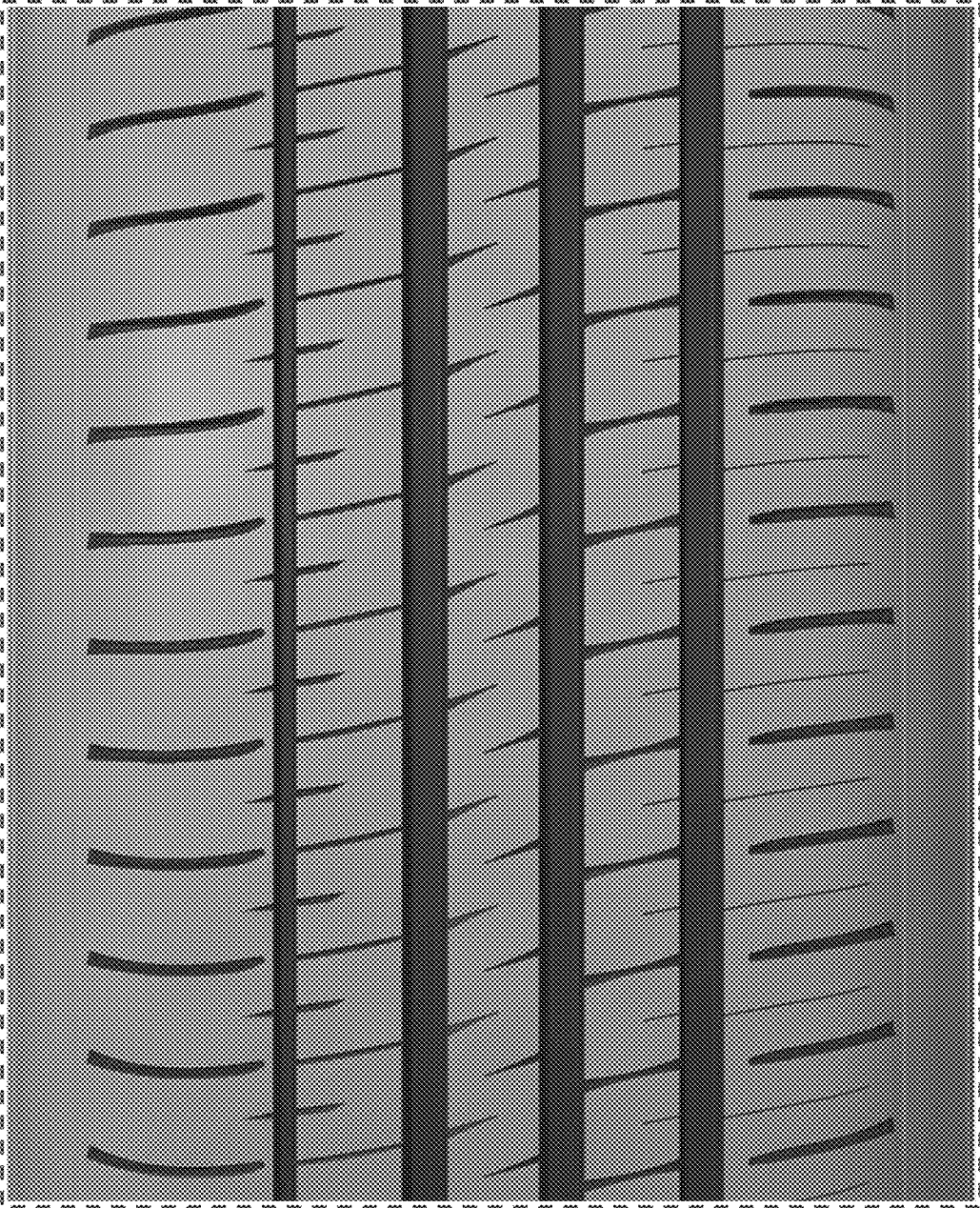

FIG. 8