



(51) International Patent Classification:

A01K 97/00 (2006.01) H04N 5/77 (2006.01)
G11B 27/031 (2006.01) A01K 91/06 (2006.01)
G11B 27/28 (2006.01) H04N 5/765 (2006.01)
G11B 27/34 (2006.01)

(21) International Application Number:

PCT/IB2014/063978

(22) International Filing Date:

20 August 2014 (20.08.2014)

(25) Filing Language:

English

(26) Publication Language:

English

(30) Priority Data:

61/868,444 21 August 2013 (21.08.2013) US
14/259,052 22 April 2014 (22.04.2014) US

(71) Applicant: NAVICO HOLDING AS [NO/NO]; Nyåskai-veien 2, N-4370 Egersund (NO).

(72) Inventor: BAILEY, Paul Robert; 341 Great South Road, Ellerslie, Auckland, 1051 (NZ).

(74) Agent: PRAMUDJI, Ari; Pramudji Law Group Pllc, 7880 San Felipe, Suite 115, Houston, Texas 77063 (US).

(81) Designated States (unless otherwise indicated, for every kind of national protection available): AE, AG, AL, AM, AO, AT, AU, AZ, BA, BB, BG, BH, BN, BR, BW, BY, BZ, CA, CH, CL, CN, CO, CR, CU, CZ, DE, DK, DM, DO, DZ, EC, EE, EG, ES, FI, GB, GD, GE, GH, GM, GT, HN, HR, HU, ID, IL, IN, IR, IS, JP, KE, KG, KN, KP, KR, KZ, LA, LC, LK, LR, LS, LT, LU, LY, MA, MD, ME, MG, MK, MN, MW, MX, MY, MZ, NA, NG, NI, NO, NZ, OM, PA, PE, PG, PH, PL, PT, QA, RO, RS, RU, RW, SA, SC, SD, SE, SG, SK, SL, SM, ST, SV, SY, TH, TJ, TM, TN, TR, TT, TZ, UA, UG, US, UZ, VC, VN, ZA, ZM, ZW.

(84) Designated States (unless otherwise indicated, for every kind of regional protection available): ARIPO (BW, GH, GM, KE, LR, LS, MW, MZ, NA, RW, SD, SL, ST, SZ, TZ, UG, ZM, ZW), Eurasian (AM, AZ, BY, KG, KZ, RU, TJ, TM), European (AL, AT, BE, BG, CH, CY, CZ, DE, DK, EE, ES, FI, FR, GB, GR, HR, HU, IE, IS, IT, LT, LU, LV, MC, MK, MT, NL, NO, PL, PT, RO, RS, SE, SI, SK, SM, TR), OAPI (BF, BJ, CF, CG, CI, CM, GA, GN, GQ, GW, KM, ML, MR, NE, SN, TD, TG).

[Continued on next page]

(54) Title: VIDEO RECORDING SYSTEM AND METHODS

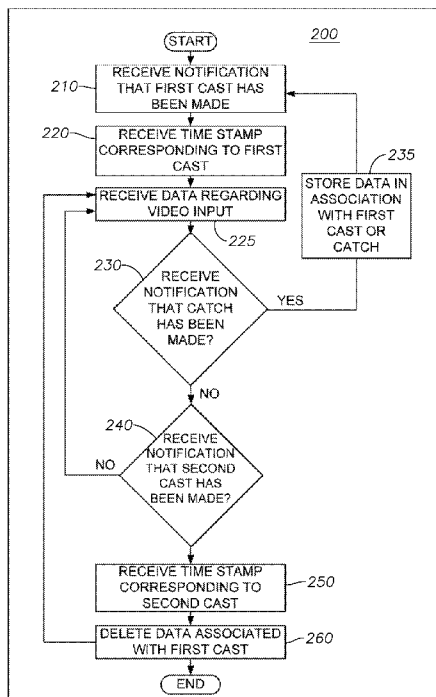

FIG. 2

(57) Abstract: A non-transitory computer-readable medium having stored thereon computer-executable instructions which, when executed by a computer, cause the computer to receive a first notification that a first cast has been made. The computer-executable instructions may further include instructions, which cause the computer to receive data regarding a video input. The computer-executable instructions may further include instructions, which cause the computer to receive a second notification that a second cast has been made. The computer-executable instructions may further include instructions, which cause the computer to delete a portion of the data regarding the video input that is associated with the first cast in response to receiving the second notification.

WO 2015/025274 A1

Declarations under Rule 4.17:

— *as to applicant's entitlement to apply for and be granted a patent (Rule 4.17(ii))*

— *before the expiration of the time limit for amending the claims and to be republished in the event of receipt of amendments (Rule 48.2(h))*

Published:

— *with international search report (Art. 21(3))*

VIDEO RECORDING SYSTEM AND METHODS

CROSS-REFERENCE TO RELATED APPLICATIONS

[0001] The present application is a PCT filing of US Patent Application Number 14/259,052, filed 2014 April 22 and titled VIDEO RECORDING SYSTEM AND METHODS, and US Provisional Patent Application Number 61/868,444, filed 2013 August 21 and titled FISHING DATA COLLECTION AND USE. Each of the aforementioned applications is incorporated herein by reference.

BACKGROUND

[0002] This section is intended to provide background information to facilitate a better understanding of various technologies described herein. As the section's title implies, this is a discussion of related art. That such art is related in no way implies that it is prior art. The related art may or may not be prior art. It should therefore be understood that the statements in this section are to be read in this light, and not as admissions of prior art.

[0003] Being able to record a catch during a fishing trip is very useful for memorializing the experience. However, during any fishing trip, there may be time periods when fish do not bite and many casts do not result in caught fishes. Recording the entire fishing trip to capture each catch may result in plenty of video that is of little personal value.

SUMMARY

[0004] Described herein are implementations of various technologies for a method. In one implementation, a non-transitory computer-readable medium having stored thereon computer-executable instructions which, when executed by a computer, cause the computer to perform various actions. The actions may include receiving a first notification that a first cast has been made. The actions may include receiving data regarding a video input. The actions may include receiving a second notification that a second cast has been made. The actions may include deleting data regarding the video input that is associated with the first cast in response to receiving the second notification.

[0005] In one implementation, the data regarding the video input may be deleted without deleting data regarding the video input that is associated with the second cast. In another implementation, the actions may include receiving a first time stamp corresponding to the first cast. The actions may include receiving a second time stamp corresponding to the second cast. The data between the first time stamp and the second time stamp may be the data associated with the first cast that is deleted. In another implementation, the data regarding the video input may be associated with the first cast by indexing the data regarding the video input to data received after the first notification and before the second notification. In another implementation, the data regarding the video input may be data recorded by a video camera. In another implementation, the first notification may be received from a wearable device. In another implementation, the first notification may be received over a wireless connection. In another implementation, the first notification may include motion data corresponding to a fishing cast.

[0006] Described herein are implementations of various technologies for a method. In one implementation, a non-transitory computer-readable medium having stored thereon computer-executable instructions which, when executed by a computer, cause the computer to perform various actions. The actions may include receiving a notification that a cast has been made. The actions may include receiving data regarding a video input associated with the cast. The actions may include determining whether a catch has been detected that corresponds to the cast. The actions may include storing the data regarding the video input in response to a determination that a catch has been detected.

[0007] In one implementation, the data regarding the video input may be stored in association with the cast or the catch. In another implementation, the actions may include receiving a notification that a catch has been made. In another implementation, the notification is received from a wearable device. In another implementation, the notification is received over a wireless connection. In another implementation, the notification may include motion data corresponding to a fishing cast.

[0008] Described herein are implementations of various technologies for a method. In one implementation, a non-transitory computer-readable medium having stored thereon computer-executable instructions which, when executed by a computer, cause

the computer to perform various actions. The actions may include receiving a notification that a first cast has been made. The actions may include receiving data regarding a video input. The actions may include receiving a notification that a button has been pressed, wherein the button is associated with a second cast or a catch being made. The actions may include deleting the data regarding the video input that is associated with the catch being made, if the button is associated with the first cast.

[0009] In one implementation, the actions may include storing a portion of the data regarding the video input if the button is associated with the catch being made. In another implementation, the button may be a virtual button located in a graphical user display. In another implementation, the button may be located on a wearable device. In another implementation, a portion of the data regarding the video input may be deleted without deleting the data regarding the video input associated with the second cast. In another implementation, the actions may include receiving a time stamp corresponding to the first cast. The actions may also include receiving a second time stamp corresponding to the button being pressed. The portion of the data being deleted may be the data between the first time stamp and the second time stamp.

[0010] The above referenced summary section is provided to introduce a selection of concepts in a simplified form that are further described below in the detailed description section. The summary is not intended to identify key features or essential features of the claimed subject matter, nor is it intended to be used to limit the scope of the claimed subject matter. Furthermore, the claimed subject matter is not limited to implementations that solve any or all disadvantages noted in any part of this disclosure.

BRIEF DESCRIPTION OF THE DRAWINGS

[0011] Implementations of various techniques will hereafter be described with reference to the accompanying drawings. It should be understood, however, that the accompanying drawings illustrate only the various implementations described herein and are not meant to limit the scope of various techniques described herein.

[0012] Figure 1 illustrates a block diagram of a video recording system in accordance with implementations of various techniques described herein.

[0013] Figure 2 is a flow diagram of a video recording method in accordance with implementations of various techniques described herein.

[0014] Figure 3 illustrates a wearable device in accordance with implementations of various techniques described herein.

[0015] Figure 4 is a block diagram of a wearable device in accordance with implementations of various techniques described herein.

[0016] Figure 5 is a flow diagram describing the operation of a fishing motion detecting software loaded in a wearable device in accordance with implementations of various techniques described herein.

[0017] Figure 6 is an illustration of a wearable device wirelessly transmitting data to a marine electronics device and receiving data from the device in order to begin recording data in accordance with implementations of various techniques described herein.

[0018] Figure 7 illustrates a schematic diagram of a video recording system having a computing system in which the various technologies described herein may be incorporated and practiced.

[0019] Figure 8 illustrates a schematic of a marine electronics device in accordance with implementations of various techniques described herein.

DETAILED DESCRIPTION

[0020] The discussion below is directed to certain specific implementations. It is to be understood that the discussion below is only for the purpose of enabling a person with ordinary skill in the art to make and use any subject matter defined now or later by the patent "claims" found in any issued patent herein.

[0021] It is specifically intended that the claimed invention not be limited to the implementations and illustrations contained herein, but include modified forms of those implementations including portions of the implementations and combinations of elements of different implementations as come within the scope of the following claims. It should be appreciated that in the development of any such actual implementation, as in any engineering or design project, numerous implementation-specific decisions must be made to achieve the developers' specific goals, such as compliance with system-related and business related constraints, which may vary from one implementation to another. Moreover, it should be appreciated that such a development effort might be complex and time consuming, but would nevertheless be a routine undertaking of

design, fabrication, and manufacture for those of ordinary skill having the benefit of this disclosure. Nothing in this application is considered critical or essential to the claimed invention unless explicitly indicated as being "critical" or "essential."

[0022] Reference will now be made in detail to various implementations, examples of which are illustrated in the accompanying drawings and figures. In the following detailed description, numerous specific details are set forth in order to provide a thorough understanding of the present disclosure. However, it will be apparent to one of ordinary skill in the art that the present disclosure may be practiced without these specific details. In other instances, well-known methods, procedures, components, circuits and networks have not been described in detail so as not to unnecessarily obscure aspects of the embodiments.

[0023] It will also be understood that, although the terms first, second, etc. may be used herein to describe various elements, these elements should not be limited by these terms. These terms are only used to distinguish one element from another. For example, a first object or step could be termed a second object or step, and, similarly, a second object or step could be termed a first object or step, without departing from the scope of the invention. The first object or step, and the second object or step, are both objects or steps, respectively, but they are not to be considered the same object or step.

[0024] The terminology used in the description of the present disclosure herein is for the purpose of describing particular implementations only and is not intended to be limiting of the present disclosure. As used in the description of the present disclosure and the appended claims, the singular forms "a," "an" and "the" are intended to include the plural forms as well, unless the context clearly indicates otherwise. It will also be understood that the term "and/or" as used herein refers to and encompasses any and all possible combinations of one or more of the associated listed items. It will be further understood that the terms "includes," "including," "comprises" and/or "comprising," when used in this specification, specify the presence of stated features, integers, steps, operations, elements, and/or components, but do not preclude the presence or addition of one or more other features, integers, steps, operations, elements, components and/or groups thereof.

[0025] As used herein, the term "if" may be construed to mean "when" or "upon" or "in response to determining" or "in response to detecting," depending on the context.

Similarly, the phrase "if it is determined" or "if [a stated condition or event] is detected" may be construed to mean "upon determining" or "in response to determining" or "upon detecting [the stated condition or event]" or "in response to detecting [the stated condition or event]," depending on the context. As used herein, the terms "up" and "down"; "upper" and "lower"; "upwardly" and "downwardly"; "below" and "above"; and other similar terms indicating relative positions above or below a given point or element may be used in connection with some implementations of various technologies described herein.

[0026] Various implementations of a video recording system described herein will now be described in more detail with reference to Figures 1-8.

[0027] Figure 1 illustrates a block diagram of a video recording system 100 in accordance with implementations of various techniques described herein. The video recording system 100 may include several components, such as a wearable device 300, a marine electronics device 600 and a video recorder 110 having a video camera 120, a processor 130, memory 140 and a clock 150. For more information regarding the wearable device 300, see the section titled WEARABLE DEVICE FOR FISHING below. For more information regarding the marine electronics device 600, see the section titled MARINE ELECTRONICS DEVICE below. The video recording system 100 may communicate over wireless or wired network connections 105. The various components of the video recording system 100 are described in more detail with reference to the computing system diagram in Figure 7.

[0028] The video recorder 110 may be a stand-alone unit or embedded in a marine vessel. While one video camera is shown in Figure 1, more than one video camera may be included in the video recording system 100. In one implementation, the video recorder 110 may record continuously throughout a fishing trip. Data not associated with catches may be deleted afterwards using method 200 below.

[0029] The video recording system 100 may record a fisherman throughout a cast. As such, the video recording system 100 may record the casting of a line into the water and when a fisherman catches a fish or anything else resulting from the cast. The video recording system 100 may be configured to detect when a cast, catch or other predetermined event occurs, and limit video recording to time periods associated with those events. For more information regarding cast or catch detection, see the section

titled FISHING MOTION DETECTION below. Using the wearable device 300 or the marine electronics device 600, the video recording system 100 may also determine when particular events take place and the video recording system 100 may begin recording or stop recording, accordingly. When nothing is being recorded by the video camera 120, the video recording system may enter a standby mode waiting for a predetermined event to occur to trigger a recording session.

[0030] Figure 2 illustrates a flow diagram of a video recording method 200 in accordance with implementations of various techniques described herein. In one implementation, method 200 may be performed by one or more components of the video recording system 100, such as the wearable device 100, the marine electronics device 600 and/or the video recorder 110. It should be understood that while method 200 indicates a particular order of execution of operations, in some implementations, certain portions of the operations might be executed in a different order. Further, in some implementations, additional operations or steps may be added to the method 200. Likewise, some operations or steps may be omitted.

[0031] At block 210, the video recording system 100 may receive a notification that a first cast has been made. The notification may be a message sent by the wearable device 100, the marine electronics device 600 or other computer device capable of determining whether a cast has been made. The notification may also be motion data or other sensor data that the video recording system 100 may determine to represent a cast. For more information on using motion data or other sensor data to detect a cast, see the section titled FISHING MOTION DETECTION.

[0032] At block 220, the video recording system 100 may receive a time stamp corresponding to the first cast from block 210. The time stamp may be determined by a clock 150 or a timer in the video recording system 100. As such, the time stamp may be based on when the video recording system 100 received the notification at block 210. The time stamp may be part of the notification at block 210 or a message sent separate from the notification. The time stamp may also be a particular time (e.g., 5 seconds before or after a cast is detected) designated in relation to the cast.

[0033] At block 225, the video recording system 100 may receive data regarding a video input (i.e., "the received data"). For instance, the video input may be an Audio/Video (AV) input, High Definition Multimedia Interface (HDMI) input, S-Video

input, Component (YPbPr) video input, Digital Video Interface (DVI) input or the like. The received data may be data received from the video camera 120 or other audio or video capturing device. The received data may include video as well as related data such as audio recordings, the time, date, metadata, video camera settings, or the like. The received data may be associated with the notification of the first cast from block 210, such as through indexing the received data to the notification or first cast. The received data may be stored in memory 140 or to a hard disk.

[0034] While the video recording system 100 may begin receiving data regarding a video input upon receiving the notification at block 210, in one implementation, the video recording system 100 may receive data regarding a video input continuously throughout a fishing trip, such as before the notification at block 210 is received. The video recording system 100 may also record data at predetermined time periods. For instance, the video recording system 100 may receive data regarding a video input whenever the video recording system 100 leaves a standby mode even if no notification has been received that a cast has been made.

[0035] At block 230, the video recording system 100 may determine whether a catch has been made. The video recording system 100 may receive a notification regarding a catch similar to a notification that a cast has been made as described at block 210. The video recording system 100 may also receive motion or other sensor data from a wearable device 100 for detecting a catch. If a catch is detected, the process may proceed to block 235. Otherwise, the process may proceed to block 240.

[0036] At block 235, the video recording system 100 may store the received data regarding the video input in association with the cast or the catch. For instance, the received data may be converted into a video file using a video format, such as MP4, WMV, AVI, etc. If the first cast from block 210 has a particular identifier, such as an identification number based on the date or time, a video file may be stored in association with the same identifier as the cast. If the catch has a particular identifier, the video file may be stored using the same identifier as the catch. The process may return to block 210 where the method 200 may restart the notification count (i.e., the next received notification that a cast has been made may then be the first cast at block 210) or enter a standby mode until another notification is received showing that a new cast has been made.

[0037] As mentioned above, if no catch is detected, then the video recording system 100 may determine whether a notification has been received that a second cast has been made at block 240. This notification may be similar to the notification received at block 210. If a second cast is detected, the process may proceed to block 250. If a second cast has not been detected, the process may return to block 225, where the video recording system 100 may continue to receive data regarding the video input.

[0038] At block 250, the video recording system 100 may receive a time stamp corresponding to the second cast from block 240. This time stamp may be similar to the time stamp received at block 220.

[0039] At block 260, the video recording system 100 may delete a portion or all of the received data that is associated with the first cast (i.e., "the associated data"). The received data may be associated with a particular cast using several methods. In one implementation, the video recording system 100 may use the time stamps received at blocks 220 and 250 to determine the associated data, e.g., the period of time between the time stamp at block 220 and the time stamp at block 250.

[0040] In another implementation, portions of the received data at block 225 may be indexed to a particular cast, such as through metadata. When the video recording system 100 receives a notification that a cast has been made, the video recording system 100 may index the data received after the notification to the corresponding cast until the next notification is received by the video recording system 100. When the next notification is received, the process may index the received data following the next notification to the new cast.

[0041] In yet another implementation, the video recording system 100 may delete the received data at a staggered point in time. For example, in order to keep received data associated with the second cast, the video recording system 100 may delete the associated data up until a few seconds before the time stamp corresponding to the second cast. This may ensure that none of the received data associated with the second cast is deleted, such as due to a time delay between making the second cast and the video recording system 100 receiving a notification that the second cast was made.

[0042] In still another implementation, the associated data may be deleted in response to the notification regarding the second cast at block 240. As such, the video recording system 100 may delete a portion of the received data associated with the first cast without deleting data associated with the second cast.

[0043] After block 260, the process may end, enter a standby mode or return to block 225 to receive data regarding a video input that is associated with the second cast.

[0044] In another implementation of method 200, the notification at block 210 or block 240 may be a notification that a button has been pressed on the marine electronics device 600, the video recorder 110, or the wearable device 300. The button may be a physical button or a virtual button, such as an icon on the screen 605. As such, the method 200 may be performed similar to the manner described at blocks 210-260, but when a cast or catch is made, a user may press a button to notify the video recording system 100 of the cast or catch, respectively. In another implementation, at block 250, the received data associated with the first cast may also be deleted in response to a notification that a button was pressed. For instance, the wearable device 300 may have a button designated for deleting the received data that is associated with the previous cast.

[0045] In another implementation, one or more virtual buttons may be created on the marine electronics device 600 corresponding to the associated data for one or more of previous casts on a trip. A user may delete or store the associated data by pressing the virtual button corresponding to any desired casts accordingly.

WEARABLE DEVICE FOR FISHING

[0046] Fishermen often record details of their fishing trips so that the information can be referenced at a later time, and so that the trip can be analyzed. Using a wearable device that captures motion and determines when a cast has been made, fishing data could easily be recorded by a computer system without the need for significant user input. Accordingly, Figure 3 illustrates a wearable device 300 in accordance with various implementations described herein. The wearable device 300 may be worn around the fisherman's arm or wrist. The wearable device 300 could also be attached to a fishing rod.

[0047] The wearable device 300 may include a housing 320. In one implementation, the housing 320 may be in the shape of a band. The housing 320 may be made of a combination of plastics and rubbers, or of any other synthetic material. The housing 320 may also be waterproof. The housing 320 may include a clasp, or another mechanism to aid in removal of the housing 320 from a user's arm.

[0048] Figure 4 illustrates a block diagram of the wearable device 300 in accordance with various implementations described herein. As shown in Figure 4, the housing 320 may include a computer 330 and at least one motion sensor 340. The at least one motion sensor 340 may include one or more accelerometers, gyroscopes, muscle activity sensors, any other motion sensor, or any combination of motion sensors. The at least one motion sensor 340 is configured to capture motion data.

[0049] The computer 330 is described in more detail in Figure 7. In one implementation, the computer 330 may be loaded with software to analyze motion data from the at least one motion sensor 340. For instance, the software may analyze motion data to determine when a fishing cast motion has been made. The software may also record that a cast has been made and the time of the cast, e.g., a timestamp. The software is described in more detail in Figure 5.

[0050] The wearable device 300 may include one or more buttons 310. The one or more buttons 310 may be used for user input. In one implementation, the one or more buttons 310 may be used to input the occurrence of a cast. In another implementation, the one or more buttons 310 may be used to input the occurrence of a catch. The catch may then be recorded. In another implementation, the one or more buttons 310 may be used to input the weight of a caught fish. The weight may then be recorded. In yet another implementation, a user may press a button 310 to input the occurrence of a catch, and then may press the same or different button 310 to input the weight of the caught fish. The occurrence of the catch and the weight may then be recorded. In still another implementation, the one or more buttons 310 may be used to input the occurrence of a bite.

[0051] The wearable device may contain a display 350. The display may be a series of Light Emitting Diodes (LED). The display may be a Liquid Crystal Display (LCD).

[0052] The wearable device 300 may include wireless technology, such as Bluetooth, Wi-Fi, cellular technology such as GSM or CDMA, satellite communication, or any other wireless technology. In one implementation, the wearable device 300 may be connected wirelessly to a marine electronics device 600, which is described in more detail in Figure 8. Although the wearable device 300 is described as being wirelessly connected to a marine electronics device 600, it should be understood that the wearable device 300 may be connected to any computer system, including a portable computer system, a smart phone device, a remote server, the video recorder 110, a cloud server and the like. It should also be understood that the wearable device 300 may be connected to any other device able to store fishing data, e.g., data logging device.

[0053] The marine electronics device 600 or a computer system, including a smart phone, may record additional data, such as location, weather, or other data. The data from the marine electronics device 600 or computer system and the wearable device 300 may then be combined to provide comprehensive data regarding a fishing trip. The combined data may then be transmitted directly to a remote server or cloud. In one implementation, the combined data may be transmitted to a smart phone device, which then transmits the data to a remote server or cloud. In another implementation, the combined data may be transmitted to the data logging device, which may then transmit the combined data at a later time. In yet another implementation, the data from the wearable device 300 may be transmitted to the remote server or cloud via the smart phone without using the marine electronics device 600. In still another implementation, the data from the wearable device may be transmitted to a data logging device prior to being transmitted to a remote server or cloud via the smart phone. In still another implementation, the data from the wearable device 300 may be transmitted to the remote server or cloud without using the marine electronics device 600 or the smartphone.

FISHING MOTION DETECTION

[0054] Figure 5 illustrates a flow diagram of a cast detection method 500 in accordance with implementations of various techniques described herein. In one implementation, method 500 may be performed by the computer 330. It should be understood that while method 500 indicates a particular order of execution of operations, in some implementations, certain portions of the operations might be executed in a different order. Further, in some implementations, additional operations or

steps may be added to the method 500. Likewise, some operations or steps may be omitted.

[0055] As mentioned above, the computer 330 contained in a wearable device 300 may be loaded with a set of instructions (software) to analyze data received from one or more sensors. The software may receive motion data from the at least one motion sensor 340 in the wearable device. The software may analyze the motion data and determine when a cast has been made. The software may record the occurrence of the cast and time of the cast, e.g., a timestamp in memory, e.g., inside the computer 330. The record may be a database, a log, or any other method of recording the fishing data. The record may be a number representing the amount of casts that have occurred, with the number being incremented after each cast. The amount of casts may be shown on a display 350.

[0056] At block 510, the computer 330 may be synchronized to a marine electronics device or a portable computer device, such as a smart phone. This step is optional. In one implementation, the computer 330 may be wirelessly synchronized to the marine electronics device 600. Figure 7 illustrates the wearable device 300 being synchronized to the marine electronics device.

[0057] At block 520, the software may enter a standby mode in which data may be received from the at least one motion sensor 340 and analyzed. At this step, the software may continuously monitor for a cast. Once a cast is detected, the cast and the timestamp corresponding to the detected cast may be recorded (block 550). In one implementation, the software may determine the type of cast used using motion sensor data (block 550). The software may determine whether the cast made is a basic cast, roll cast, side cast, or any other type of cast. The software may then record the type of cast made (block 550). Then, the software returns to the standby mode (block 530).

[0058] While in standby mode (block 530), the software may detect a catch or a bite. The software may detect a catch or a bite based on the motion sensor data. Once a bite or a catch is detected, the occurrence of a bite or a catch and their corresponding timestamp may be recorded (block 540/550). The record may be a database, a log, or any other method of recording the fishing data. The record may be a number representing the amount of bites or catch that have occurred, with the number being

incremented after each bite or catch. The amount of bites or catch may be shown on a display 350. Then, the software returns to the standby mode (block 520).

[0059] In one implementation, casts, bites and/or catches may be detected using one or more buttons 310. To indicate a bite, a user may press a first button 310. To indicate a catch, a user may press a second, different button 310. To indicate a cast, a user may press a third, different button 310. Alternately, a user may press a button 310 and then quickly release the button 330 to indicate the occurrence of a bite. The user may also press the same button 310 and hold the button 310 down for a longer time to indicate a catch.

[0060] Once a catch is detected, the software may receive further user input corresponding to the weight of the caught fish (block 560). If the software receives further user input, the software may then record the weight of the caught fish (block 560). The record may be a database, a log, or any other method of recording the fishing data. The inputted weight may be shown on a display 350. Then, the software returns to the standby mode (block 520).

[0061] In one implementation, the weight is entered using one or more buttons 310. A weight may be entered by pushing the one or more buttons 310 a number of times to correspond to the weight of the caught fish. For example, to enter a three pound fish, a button 310 may be pressed three times.

[0062] When the trip is over, the software may transmit the recorded data wirelessly to the connected device, e.g., the marine electronics device 600 (block 570). In one implementation, the software may transmit the record data after each new entry, or at any other interval. For example, the transmission may be made after each cast. The transmission may be to a remote server or to any computer system, including a smart phone or a marine electronics device.

MARINE ELECTRONICS DEVICE

[0063] Figure 6 illustrates a schematic diagram of a marine electronics device 600 in accordance with various implementations described herein. The components of the marine display device 600 are described in more detail with reference to the computing system 700 in Figure 7. The marine electronics device 600 includes a screen 605. In certain implementations, the screen 605 may be sensitive to touching by a finger. In

other implementations, the screen 605 may be sensitive to the body heat from the finger, a stylus, or responsive to a mouse. The display device 600 may display marine electronic data 615. The marine electronic data types 615 may include chart data, radar data, sonar data, steering data, dashboard data, navigation data, fishing statistics, and the like. The marine electronics device 600 may also include a plurality of buttons 620, which may be either physical buttons or virtual buttons, or a combination thereof.

COMPUTING SYSTEM

[0064] Implementations of various technologies described herein may be operational with numerous general purpose or special purpose computing system environments or configurations. Examples of well known computing systems, environments, and/or configurations that may be suitable for use with the various technologies described herein include, but are not limited to, personal computers, server computers, hand-held or laptop devices, multiprocessor systems, microprocessor-based systems, set top boxes, programmable consumer electronics, network PCs, minicomputers, mainframe computers, smart phones, and the like.

[0065] The various technologies described herein may be implemented in the context of marine electronics, such as devices found in marine vessels and/or navigation systems. Ship instruments and equipment may be connected to the computing systems described herein for executing one or more navigation technologies. As such, the computing systems may be configured to operate using sonar, radar, the global positioning system (GPS) and like technologies.

[0066] The various technologies described herein may be implemented in the general context of computer-executable instructions, such as program modules, being executed by a computer. Generally, program modules include routines, programs, objects, components, data structures, etc. that performs particular tasks or implement particular abstract data types. Further, each program module may be implemented in its own way, and all need not be implemented the same way. While program modules may all execute on a single computing system, it should be appreciated that, in some implementations, program modules may be implemented on separate computing systems or devices adapted to communicate with one another. A program module may also be some combination of hardware and software where particular tasks performed by the program module may be done either through hardware, software, or both.

[0067] The various technologies described herein may also be implemented in distributed computing environments where tasks are performed by remote processing devices that are linked through a communications network, e.g., by hardwired links, wireless links, or combinations thereof. In a distributed computing environment, program modules may be located in both local and remote computer storage media including memory storage devices.

[0068] Figure 7 illustrates a schematic diagram of the video recording system 100 having a computing system 700 in accordance with implementations of various techniques described herein. The computer system 700 may describe the video recorder 110, the marine electronics device 600, the wearable device 300, or components spanning multiple devices. The computing system 700 may be a conventional desktop, a handheld device, a controller, a personal digital assistant, a server computer, an electronics device/instrument, a laptop, a tablet, or part of a navigation system, or sonar system. It should be noted, however, that other computer system configurations may be used.

[0069] The computing system 700 may include a central processing unit (CPU) 730, a system memory 726, a graphics processing unit (GPU) 731 and a system bus 728 that couples various system components including the system memory 726 to the CPU 730. Although only one CPU 730 is illustrated in Figure 7, it should be understood that in some implementations the computing system 700 may include more than one CPU 730.

[0070] The CPU 730 can include a microprocessor, a microcontroller, a processor, a programmable integrated circuit, or a combination thereof. The CPU 730 can comprise an off-the-shelf processor such as a Reduced Instruction Set Computer (RISC), or a Microprocessor without Interlocked Pipeline Stages (MIPS) processor, or a combination thereof. The CPU 730 may also include a proprietary processor.

[0071] The GPU 731 may be a microprocessor specifically designed to manipulate and implement computer graphics. The CPU 730 may offload work to the GPU 731. The GPU 731 may have its own graphics memory, and/or may have access to a portion of the system memory 726. As with the CPU 730, the GPU 731 may include one or more processing units, and each processing unit may include one or more cores.

[0072] The CPU 730 may provide output data to a GPU 731. The GPU 731 may generate graphical user interfaces that present the output data. The GPU 731 may also provide objects, such as menus, in the graphical user interface. A user may provide inputs by interacting with the objects. The GPU 731 may receive the inputs from interaction with the objects and provide the inputs to the CPU 730. A video adapter 732 may be provided to convert graphical data into signals for a monitor 734. The monitor 734 includes a screen 705. The screen 705 can be sensitive to heat or touching (now collectively referred to as a "touch screen"). In one implementation, the host computer 799 may not include a monitor 734.

[0073] The system bus 728 may be any of several types of bus structures, including a memory bus or memory controller, a peripheral bus, and a local bus using any of a variety of bus architectures. By way of example, and not limitation, such architectures include Industry Standard Architecture (ISA) bus, Micro Channel Architecture (MCA) bus, Enhanced ISA (EISA) bus, Video Electronics Standards Association (VESA) local bus, and Peripheral Component Interconnect (PCI) bus also known as Mezzanine bus. The system memory 726 may include a read only memory (ROM) 712 and a random access memory (RAM) 716. A basic input/output system (BIOS) 714, containing the basic routines that help transfer information between elements within the computing system 700, such as during start-up, may be stored in the ROM 712.

[0074] The computing system 700 may further include a hard disk drive interface 736 for reading from and writing to a hard disk 750, a memory card reader 752 for reading from and writing to a removable memory card 756, and an optical disk drive 754 for reading from and writing to a removable optical disk 758, such as a CD ROM or other optical media. The hard disk 750, the memory card reader 752, and the optical disk drive 754 may be connected to the system bus 728 by a hard disk drive interface 736, a memory card reader interface 738, and an optical drive interface 740, respectively. The drives and their associated computer-readable media may provide nonvolatile storage of computer-readable instructions, data structures, program modules and other data for the computing system 700.

[0075] Although the computing system 700 is described herein as having a hard disk, a removable memory card 756 and a removable optical disk 758, it should be appreciated by those skilled in the art that the computing system 700 may also include

other types of computer-readable media that may be accessed by a computer. For example, such computer-readable media may include computer storage media and communication media. Computer storage media may include volatile and non-volatile, and removable and non-removable media implemented in any method or technology for storage of information, such as computer-readable instructions, data structures, program modules or other data. Computer storage media may further include RAM, ROM, erasable programmable read-only memory (EPROM), electrically erasable programmable read-only memory (EEPROM), flash memory or other solid state memory technology, CD-ROM, digital versatile disks (DVD), or other optical storage, magnetic cassettes, magnetic tape, magnetic disk storage or other magnetic storage devices, or any other medium which can be used to store the desired information and which can be accessed by the computing system 700. Communication media may embody computer readable instructions, data structures, program modules or other data in a modulated data signal, such as a carrier wave or other transport mechanism and may include any information delivery media. The term "modulated data signal" may mean a signal that has one or more of its characteristics set or changed in such a manner as to encode information in the signal. By way of example, and not limitation, communication media may include wired media such as a wired network or direct-wired connection, and wireless media such as acoustic, RF, infrared and other wireless media. The computing system 700 may also include a host adapter 733 that connects to a storage device 735 via a small computer system interface (SCSI) bus, a Fiber Channel bus, an eSATA bus, or using any other applicable computer bus interface. The computing system 700 can also be connected to a router 764 to establish a wide area network (WAN) 766 with one or more remote computers 774. The router 764 may be connected to the system bus 728 via a network interface 744. The remote computers 774 can also include hard disks 772 that store application programs 770.

[0076] In another implementation, as discussed in more detail with respect to Figure 2, the computing system 700 may also connect to one or more remote computers 774 via local area network (LAN) 776 or the WAN 766. When using a LAN networking environment, the computing system 700 may be connected to the LAN 776 through the network interface or adapter 744. The LAN 776 may be implemented via a wired connection or a wireless connection. The LAN 776 may be implemented using Wi-Fi technology, cellular technology, or any other implementation known to those skilled in

the art. The network interface 744 may also utilize remote access technologies (e.g., Remote Access Service (RAS), Virtual Private Networking (VPN), Secure Socket Layer (SSL), Layer 2 Tunneling (L2T), or any other suitable protocol). These remote access technologies may be implemented in connection with the remote computers 774. It will be appreciated that the network connections shown are exemplary and other means of establishing a communications link between the computer systems may be used.

[0077] A number of program modules may be stored on the hard disk 750, memory card 756, optical disk 758, ROM 712 or RAM 716, including an operating system 718, one or more application programs 720, and program data 724. In certain implementations, the hard disk 750 may store a database system. The database system could include, for example, recorded points. The application programs 720 may include various mobile applications (“apps”) and other applications configured to perform various methods and techniques described herein. The operating system 718 may be any suitable operating system that may control the operation of a networked personal or server computer.

[0078] A user may enter commands and information into the computing system 700 through input devices such as a keyboard 762 and pointing device. Other input devices may include a microphone, joystick, game pad, satellite dish, scanner, user input button, or the like. These and other input devices may be connected to the CPU 730 through a serial port interface 742 coupled to system bus 523, but may be connected by other interfaces, such as a parallel port, game port or a universal serial bus (USB). A monitor 105 or other type of display device may also be connected to system bus 728 via an interface, such as a video adapter 732. In addition to the monitor 734, the computing system 700 may further include other peripheral output devices such as speakers and printers.

[0079] While the foregoing is directed to implementations of various techniques described herein, other and further implementations may be devised without departing from the basic scope thereof, which may be determined by the claims that follow. Although the subject matter has been described in language specific to structural features and/or methodological acts, it is to be understood that the subject matter defined in the appended claims is not necessarily limited to the specific features or acts

described above. Rather, the specific features and acts described above are disclosed as example forms of implementing the claims.

[0080] Although the subject matter has been described in language specific to structural features and/or methodological acts, it is to be understood that the subject matter defined in the appended claims is not necessarily limited to the specific features or acts described above. Rather, the specific features and acts described above are disclosed as example forms of implementing the claims.

What Is Claimed Is:

1. A non-transitory computer-readable medium having stored thereon a plurality of computer-executable instructions which, when executed by a computer, cause the computer to:
 - receive a first notification that a first cast has been made;
 - receive data regarding a video input;
 - receive a second notification that a second cast has been made; and
 - delete at least a portion of the data regarding the video input that is associated with the first cast in response to receiving the second notification.
2. The non-transitory computer-readable medium of claim 1, wherein the at least a portion of the data is deleted without deleting the data regarding the video input associated with the second cast.
3. The non-transitory computer-readable medium of claim 1, wherein the computer-executable instructions further cause the computer to:
 - receive a first time stamp corresponding to the first cast; and
 - receive a second time stamp corresponding to the second cast; and
 - wherein the at least a portion of the data is between the first time stamp and the second time stamp.
4. The non-transitory computer-readable medium of claim 1, wherein the data regarding the video input is associated with the first cast by indexing to the data regarding the video input to data received after the first notification and before the second notification.
5. The non-transitory computer-readable medium of claim 1, wherein the data regarding a video input comprises data recorded by a video camera.
6. The non-transitory computer-readable medium of claim 1, wherein the first notification is received from a wearable device.

7. The non-transitory computer-readable medium of claim 1, wherein the first notification is received over a wireless connection.
8. The non-transitory computer-readable medium of claim 1, wherein the first notification comprises motion data corresponding to a fishing cast.
9. A non-transitory computer-readable medium having stored thereon a plurality of computer-executable instructions which, when executed by a computer, cause the computer to:
 - receive a notification that a cast has been made;
 - receive data regarding a video input associated with the cast;
 - determine whether a catch has been detected that corresponds to the cast; and
 - store the data regarding the video input in response to a determination that a catch has been detected.
10. The non-transitory computer-readable medium of claim 9, wherein the data is stored in association with the cast or the catch.
11. The non-transitory computer-readable medium of claim 9, wherein the computer-executable instructions to determine whether a catch has been detected further comprise computer-executable instruction to cause the computer to receive a notification that a catch has been made.
12. The non-transitory computer-readable medium of claim 9, wherein the notification is received from a wearable device.
13. The non-transitory computer-readable medium of claim 9, wherein the notification is received over a wireless connection.
14. The non-transitory computer-readable medium of claim 9, wherein the notification comprises motion data corresponding to a fishing cast.

15. A non-transitory computer-readable medium having stored thereon a plurality of computer-executable instructions which, when executed by a computer, cause the computer to:

receive a notification that a first cast has been made;

receive data regarding a video input;

receive a notification that a button has been pressed, wherein the button is associated with a second cast or a catch being made; and

if the button is associated with the second cast, delete at least a portion of the data regarding the video input that is associated with the first cast.

16. The non-transitory computer-readable medium of claim 15, wherein the computer-executable instructions further cause the computer to store the at least a portion of the data regarding the video input if the button is associated with the catch being made.

17. The non-transitory computer-readable medium of claim 15, wherein the button is a virtual button located in a graphical user display.

18. The non-transitory computer-readable medium of claim 15, wherein the button is located on a wearable device.

19. The non-transitory computer-readable medium of claim 15, wherein the at least a portion of the data is deleted without deleting the data regarding the video input associated with the second cast.

20. The non-transitory computer-readable medium of claim 15, wherein the computer-executable instructions further cause the computer to:

receive a first time stamp corresponding to the first cast; and

receive a second time stamp corresponding to the button being pressed; and

wherein the at least a portion of the data is between the first time stamp and the second time stamp.

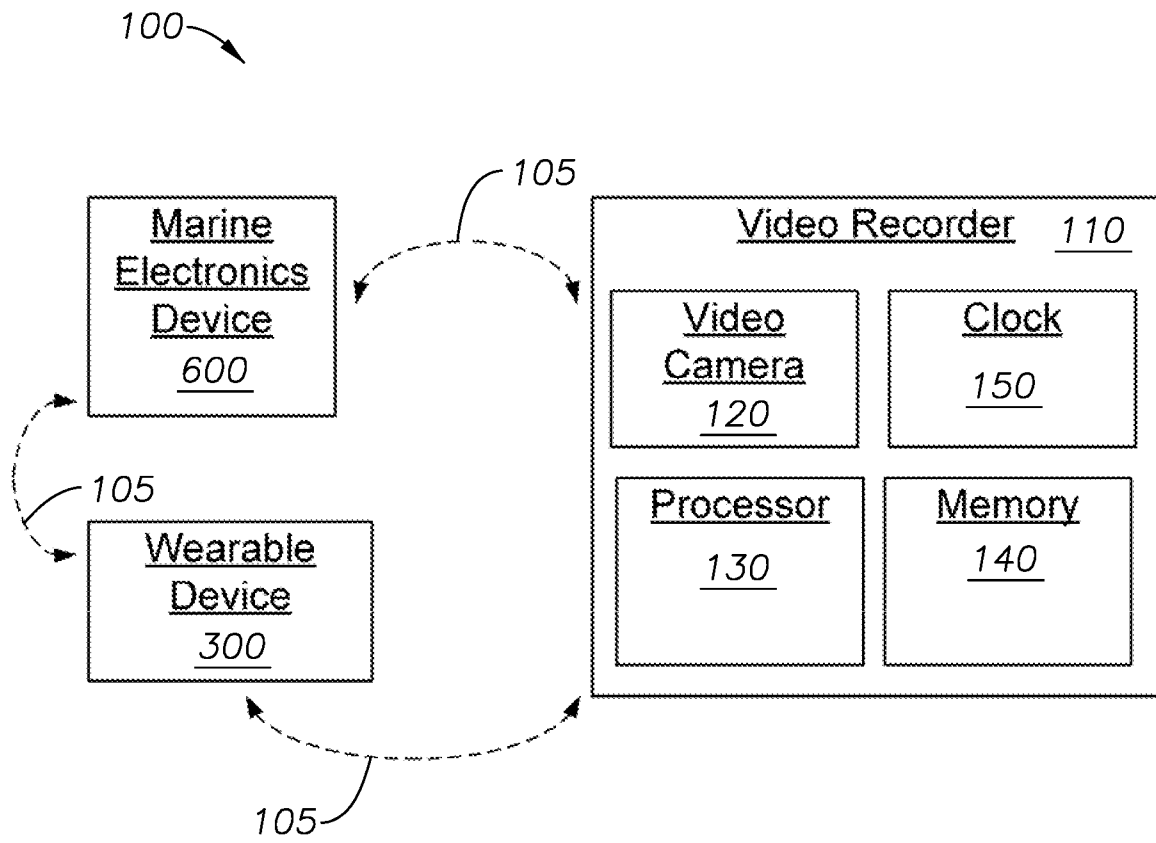

FIG. 1

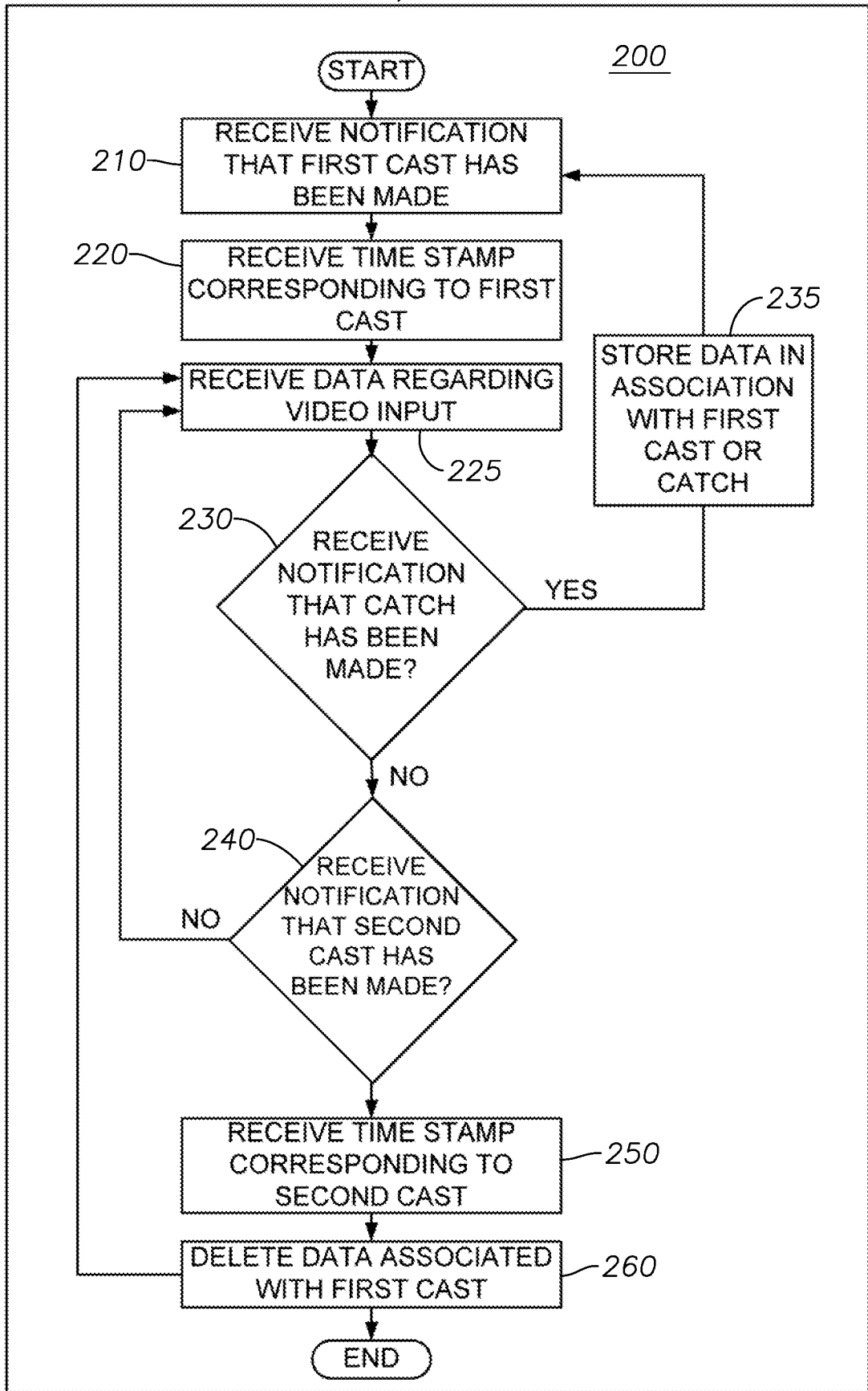

FIG. 2

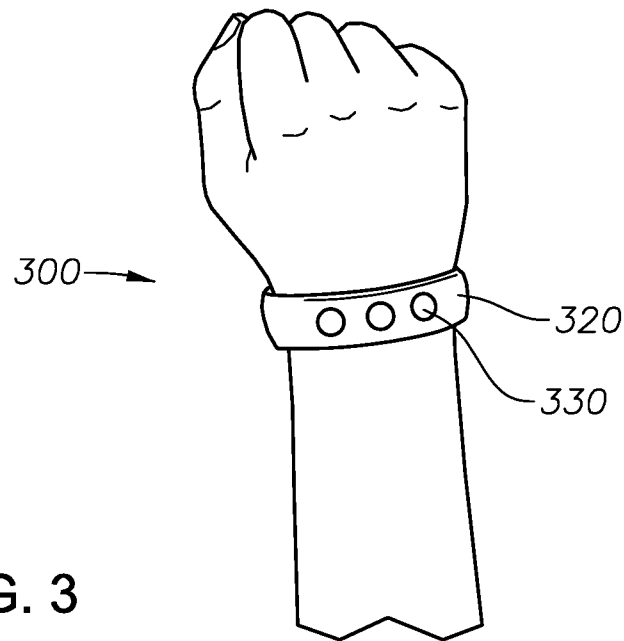

FIG. 3

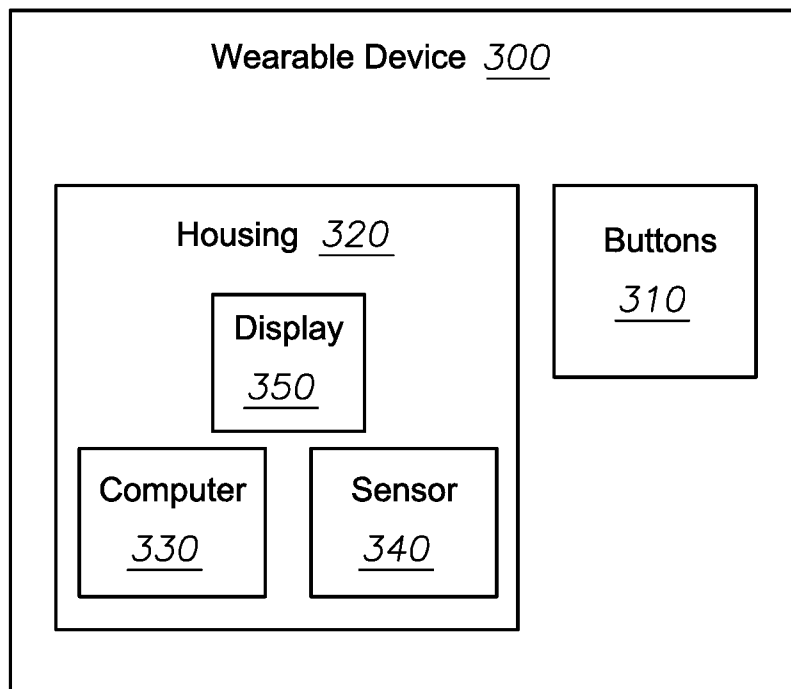
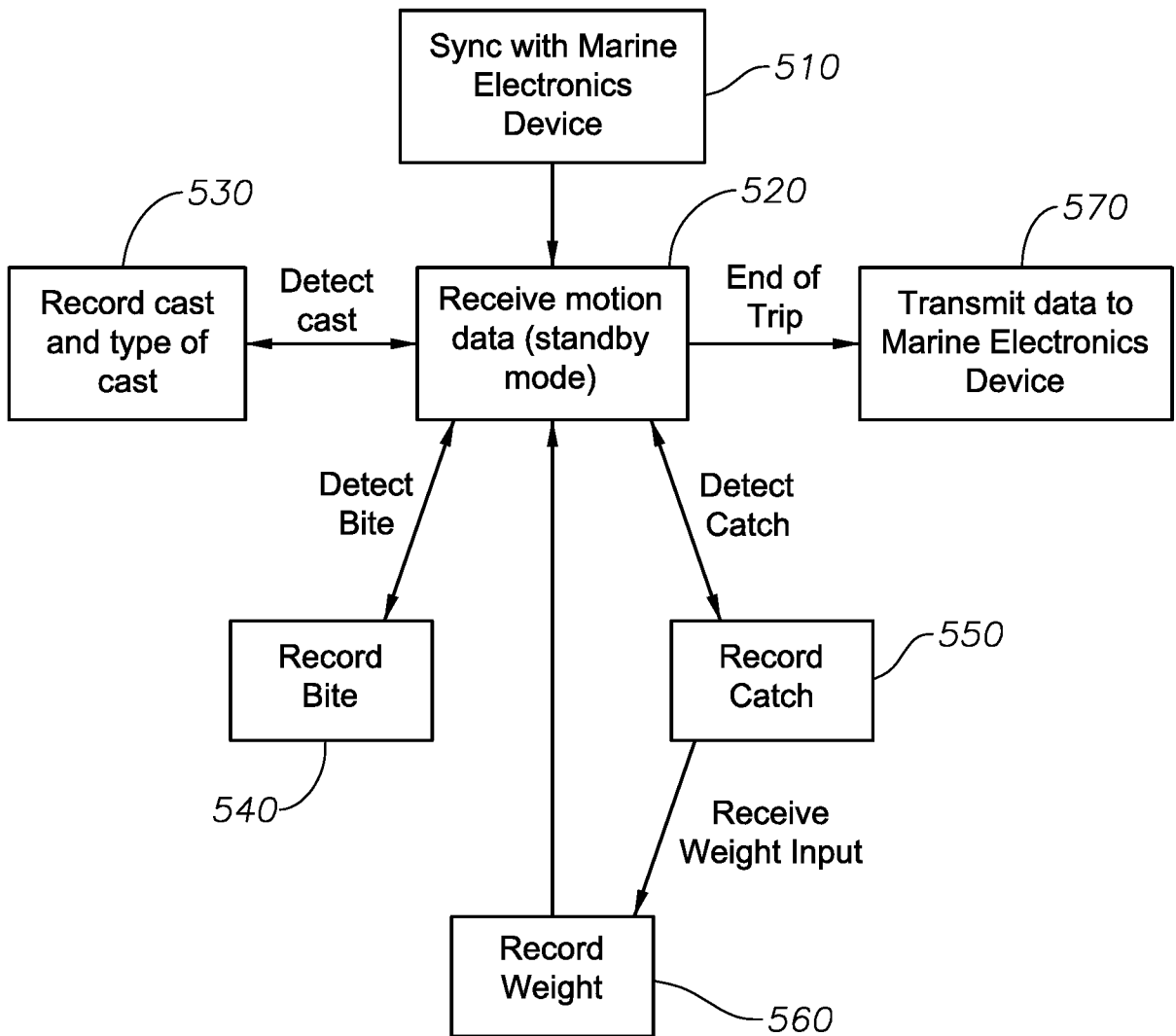

FIG. 4

FIG. 5
Fishing Motion Detection Software 500



┌

FIG. 6

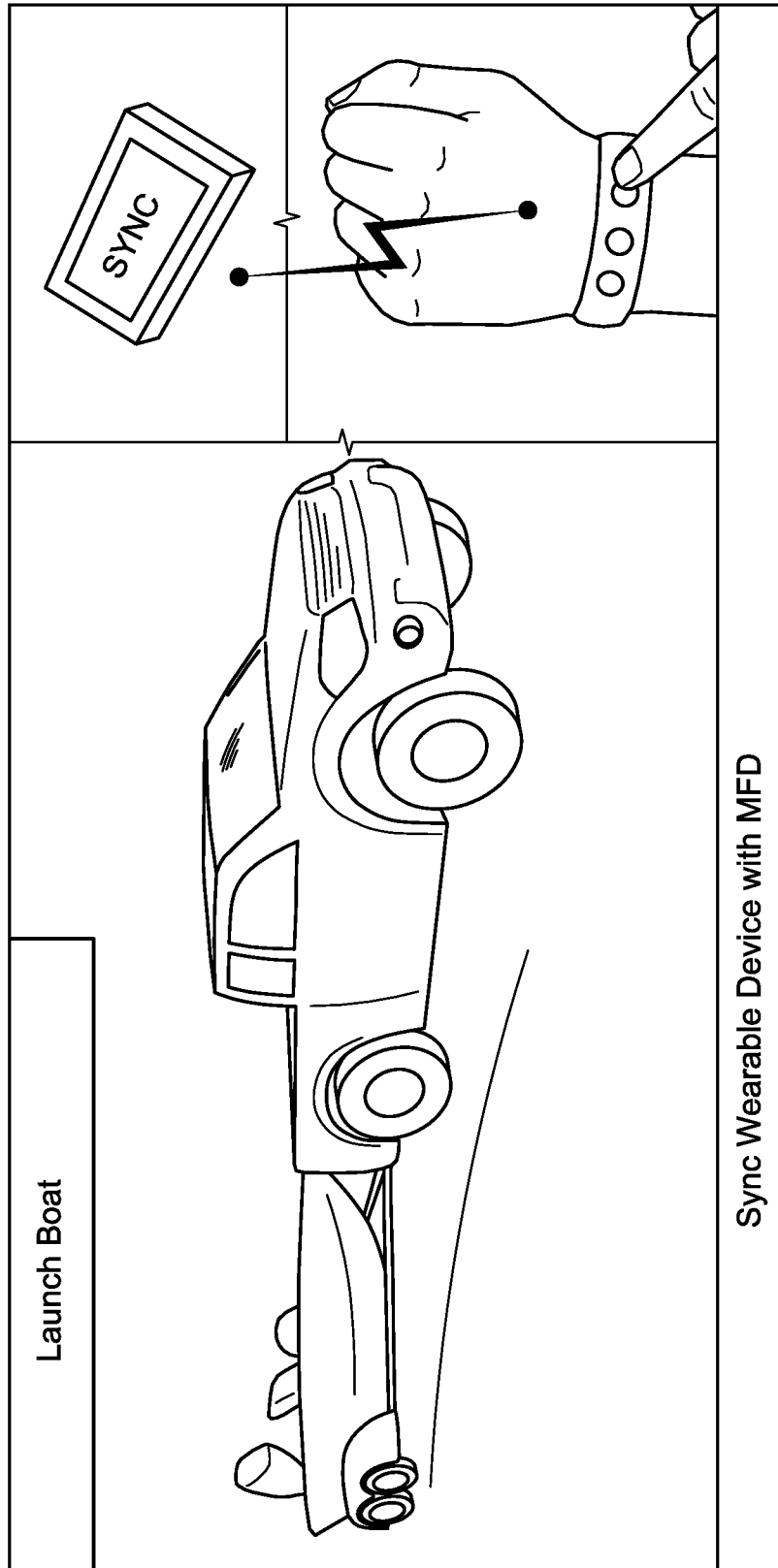

└

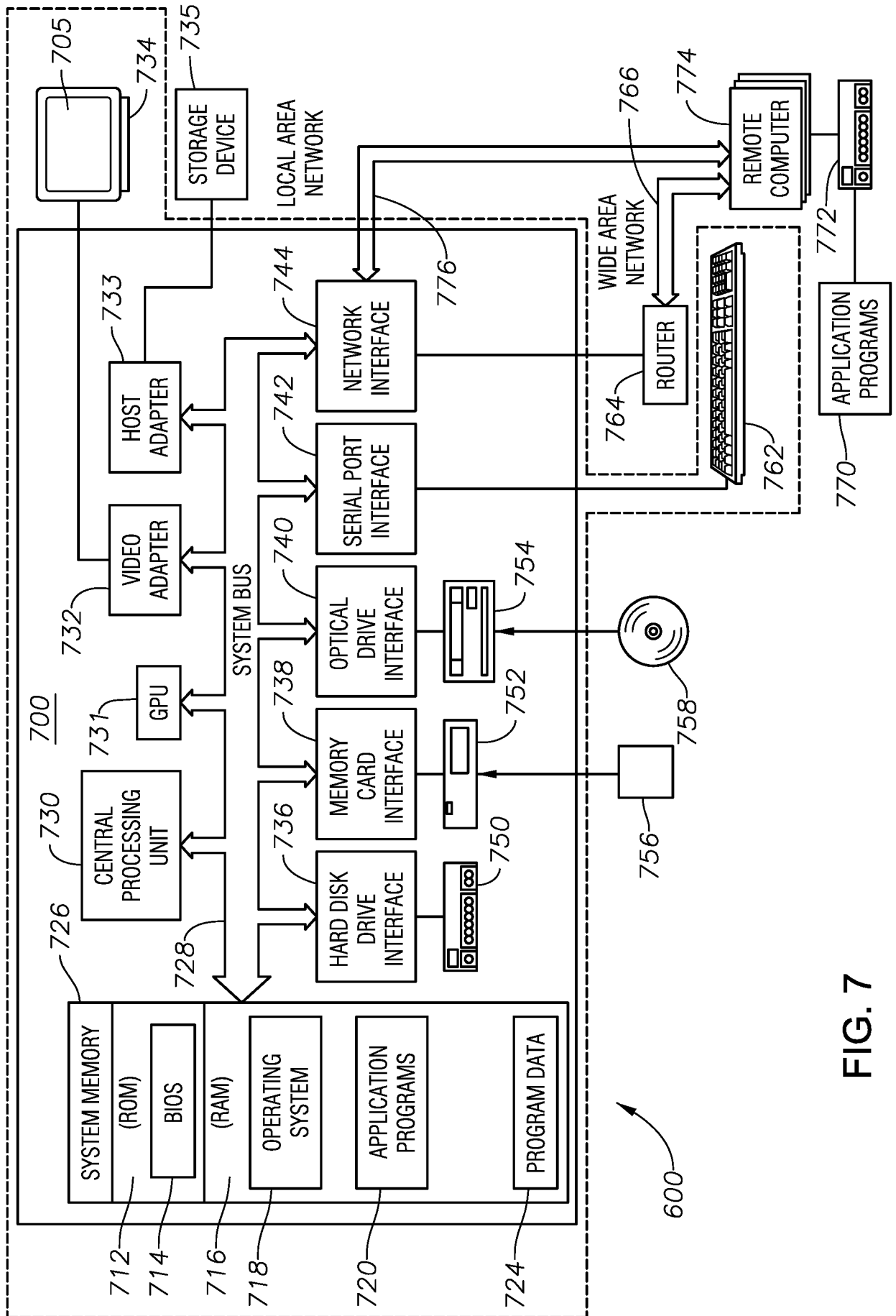

FIG. 7

┌

7/7

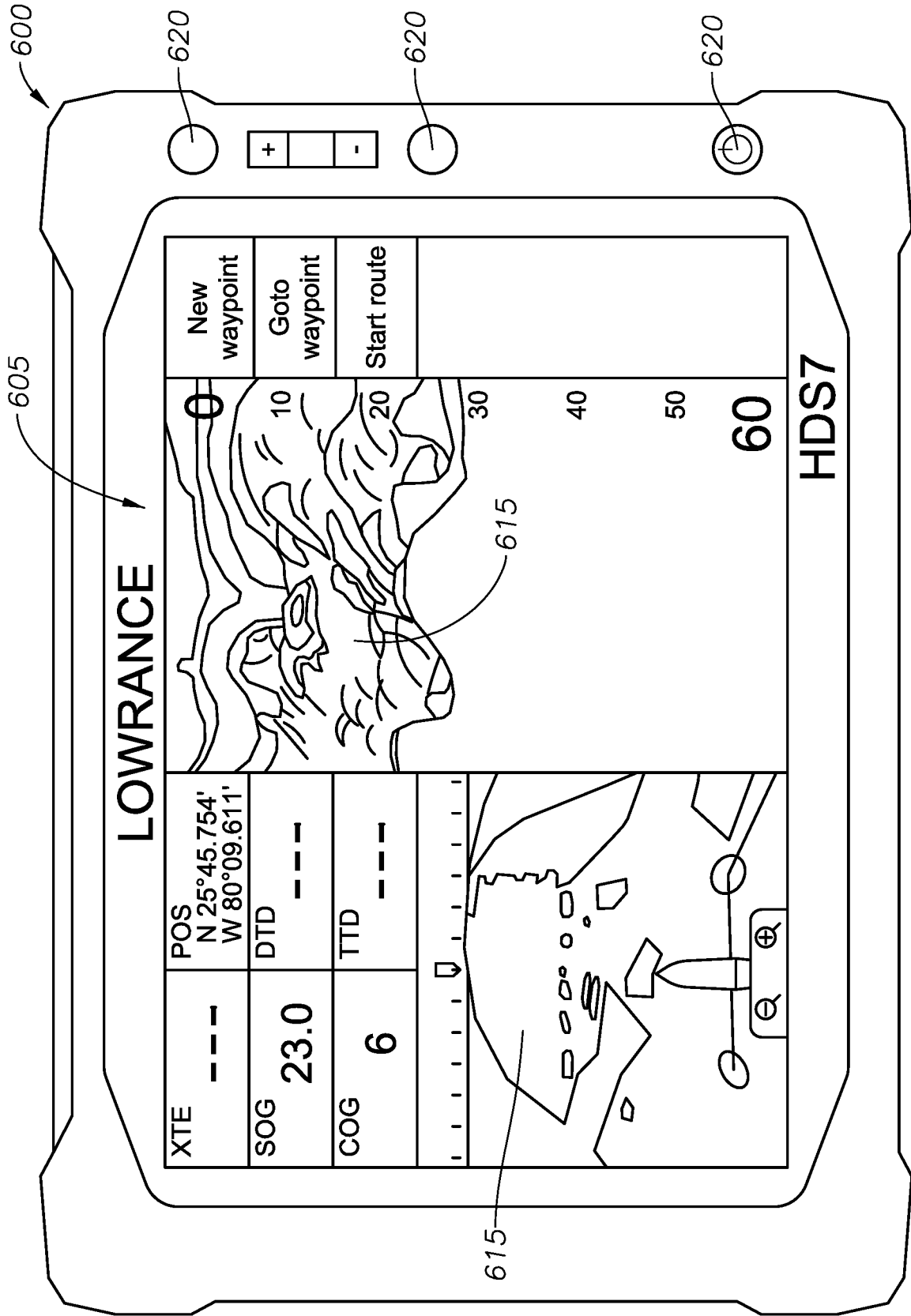

FIG. 8

└

INTERNATIONAL SEARCH REPORT

International application No
PCT/IB2014/063978

A. CLASSIFICATION OF SUBJECT MATTER
 INV. A01K97/00 G11B27/031 G11B27/28 G11B27/34 H04N5/77
 A01K91/06 H04N5/765
 ADD.
 According to International Patent Classification (IPC) or to both national classification and IPC

B. FIELDS SEARCHED
 Minimum documentation searched (classification system followed by classification symbols)
 A01K A63B G11B H04N

Documentation searched other than minimum documentation to the extent that such documents are included in the fields searched

Electronic data base consulted during the international search (name of data base and, where practicable, search terms used)
 EPO-Internal, WPI Data

C. DOCUMENTS CONSIDERED TO BE RELEVANT

Category*	Citation of document, with indication, where appropriate, of the relevant passages	Relevant to claim No.
X	US 6 263 147 B1 (TOGNAZZINI BRUCE [US]) 17 July 2001 (2001-07-17)	1-7, 9-13, 15-20
Y	abstract column 4, line 46 - column 5, line 20 column 8, line 60 - column 8, line 39 figures 3,4,8,9B	8,14
X	JP 2004 207812 A (SANYO ELECTRIC CO; TOKYO SANYO ELECTRIC CO) 22 July 2004 (2004-07-22)	1,2,4-7, 15-18
A	the whole document	9-14
X	JP 2010 193284 A (NIPPON LOGICS KK) 2 September 2010 (2010-09-02)	9-13
A	the whole document	1-8, 14-20
	----- -/--	

Further documents are listed in the continuation of Box C.

See patent family annex.

* Special categories of cited documents :

<p>"A" document defining the general state of the art which is not considered to be of particular relevance</p> <p>"E" earlier application or patent but published on or after the international filing date</p> <p>"L" document which may throw doubts on priority claim(s) or which is cited to establish the publication date of another citation or other special reason (as specified)</p> <p>"O" document referring to an oral disclosure, use, exhibition or other means</p> <p>"P" document published prior to the international filing date but later than the priority date claimed</p>	<p>"T" later document published after the international filing date or priority date and not in conflict with the application but cited to understand the principle or theory underlying the invention</p> <p>"X" document of particular relevance; the claimed invention cannot be considered novel or cannot be considered to involve an inventive step when the document is taken alone</p> <p>"Y" document of particular relevance; the claimed invention cannot be considered to involve an inventive step when the document is combined with one or more other such documents, such combination being obvious to a person skilled in the art</p> <p>"&" document member of the same patent family</p>
---	---

Date of the actual completion of the international search 12 December 2014	Date of mailing of the international search report 19/12/2014
---	--

Name and mailing address of the ISA/ European Patent Office, P.B. 5818 Patentlaan 2 NL - 2280 HV Rijswijk Tel. (+31-70) 340-2040, Fax: (+31-70) 340-3016	Authorized officer Maetz, Arnaud
--	---

INTERNATIONAL SEARCH REPORT

International application No
PCT/IB2014/063978

C(Continuation). DOCUMENTS CONSIDERED TO BE RELEVANT		
Category*	Citation of document, with indication, where appropriate, of the relevant passages	Relevant to claim No.
Y	US 6 584 722 B1 (WALLS PETER L [US] ET AL) 1 July 2003 (2003-07-01) abstract; figures 1-10 -----	8,14
A	US 2012/144723 A1 (DAVIDSON KENT G [US]) 14 June 2012 (2012-06-14) paragraphs [0036] - [0040], [0047] columns 83-101,1 figures 3,8,13,19 -----	1-15
A	US 5 546 695 A (LANGER ALEXANDER G [US]) 20 August 1996 (1996-08-20) the whole document -----	1-15

INTERNATIONAL SEARCH REPORT

Information on patent family members

International application No PCT/IB2014/063978

Patent document cited in search report	Publication date	Patent family member(s)	Publication date	
US 6263147	B1	17-07-2001	US 6263147 B1	17-07-2001
			US 2001051032 A1	13-12-2001

JP 2004207812	A	22-07-2004	JP 4024142 B2	19-12-2007
			JP 2004207812 A	22-07-2004

JP 2010193284	A	02-09-2010	JP 5079720 B2	21-11-2012
			JP 2010193284 A	02-09-2010

US 6584722	B1	01-07-2003	US 6584722 B1	01-07-2003
			US 6758006 B1	06-07-2004

US 2012144723	A1	14-06-2012	NONE	

US 5546695	A	20-08-1996	NONE	
