



US00D760937S

(12) **United States Design Patent**
Jurdana et al.

(10) **Patent No.:** **US D760,937 S**
(45) **Date of Patent:** **** Jul. 5, 2016**

(54) **LUMINAIRE FOR ROAD LIGHTING**

(56) **References Cited**

(71) Applicant: **KONINKLIJKE PHILIPS N.V.**,
Eindhoven (NL)
(72) Inventors: **Sergio Fabian Jurdana**, Quebec (CA);
Alexandre Plomteux, Quebec (CA);
Mason James Morton, Wimberley, TX
(US); **Christopher James Boissevain**,
San Marco, TX (US); **Jonathan Hardy**,
Quebec (CA); **Jean-Francois Duquette**,
Quebec (CA)

U.S. PATENT DOCUMENTS

D615,690	S	*	5/2010	Zheng	D26/71
D622,433	S	*	8/2010	Waters	D26/71
D663,462	S	*	7/2012	Butler	D26/71
D673,318	S	*	12/2012	Lane	D26/71
D693,044	S	*	11/2013	Lu	D26/71
D694,449	S	*	11/2013	Walker	D26/63
D708,379	S	*	7/2014	Ruffalo	D26/71
D708,380	S	*	7/2014	Ruffalo	D26/71
D718,483	S	*	11/2014	Meredith	D26/71
D742,574	S	*	11/2015	Bembridge	D26/71
D743,082	S	*	11/2015	Neri	D26/71
D743,083	S	*	11/2015	Bembridge	D26/71
2013/0003378	A1	*	1/2013	Dube	F21S 8/086 362/249.03

(73) Assignee: **Koninklijke Philips N.V.**, Eindhoven
(NL)

* cited by examiner

(**) Term: **14 Years**

Primary Examiner — Clare E Heflin

(21) Appl. No.: **29/523,774**

(57) **CLAIM**

The ornamental design for a luminaire for road lighting, as shown and described.

(22) Filed: **Apr. 14, 2015**

DESCRIPTION

(30) **Foreign Application Priority Data**

Oct. 14, 2014 (EM) 002556563-0003

(51) **LOC (10) Cl.** **26-05**

(52) **U.S. Cl.**
USPC **D26/71**

(58) **Field of Classification Search**
USPC D26/67-71, 92
CPC F21S 9/03; F21S 8/085; F21S 8/086;
F21W 2131/103; F21V 15/01

FIG. 1 is a perspective view showing my design;
FIG. 2 is a front elevational view thereof;
FIG. 3 is a rear elevational view thereof;
FIG. 4 is a right side elevational view thereof;
FIG. 5 is a left side elevational view thereof;
FIG. 6 is a top plan view thereof; and,
FIG. 7 is a bottom plan view thereof.
The broken lines shown on the drawings depict portions of the luminaire for road lighting that form no part of the claimed design.

See application file for complete search history.

1 Claim, 5 Drawing Sheets

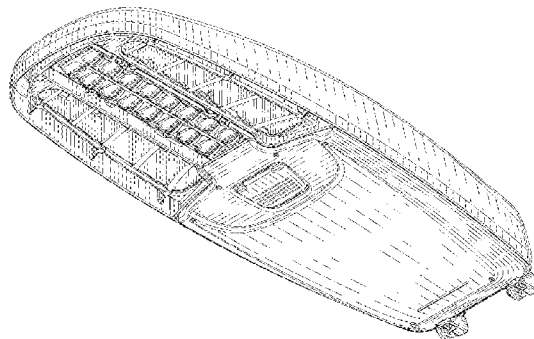

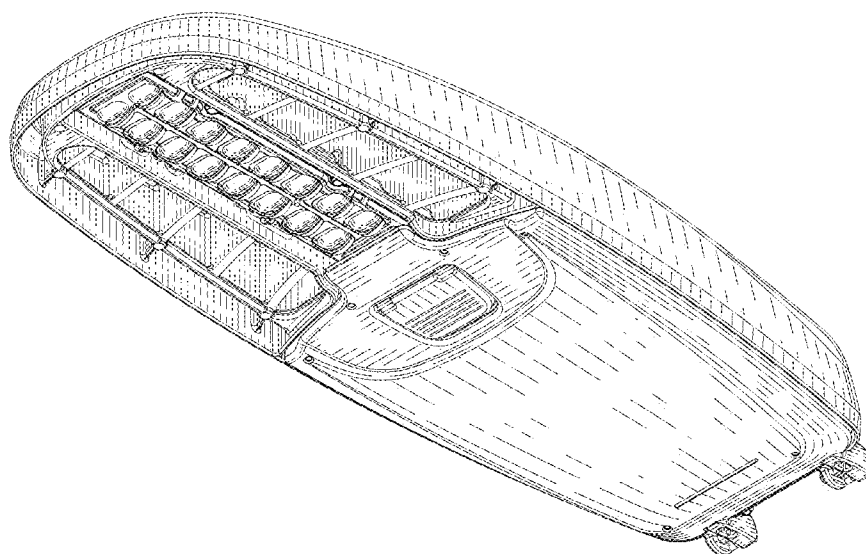

FIG. 1

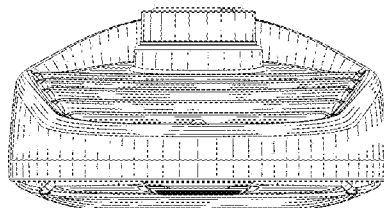

FIG. 2

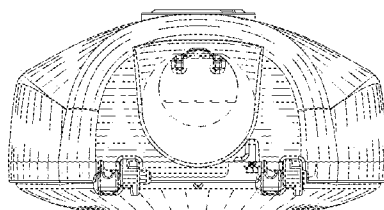

FIG. 3

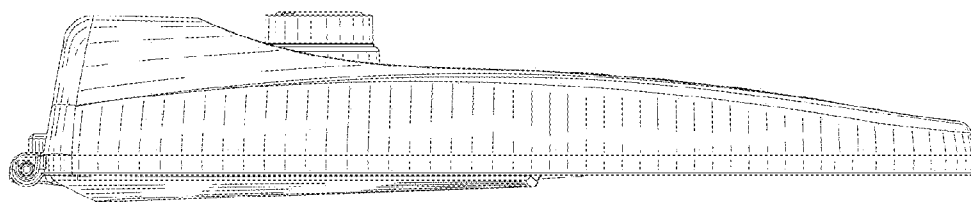

FIG. 4

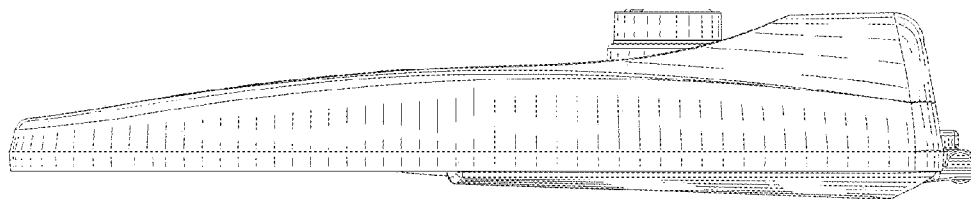

FIG. 5

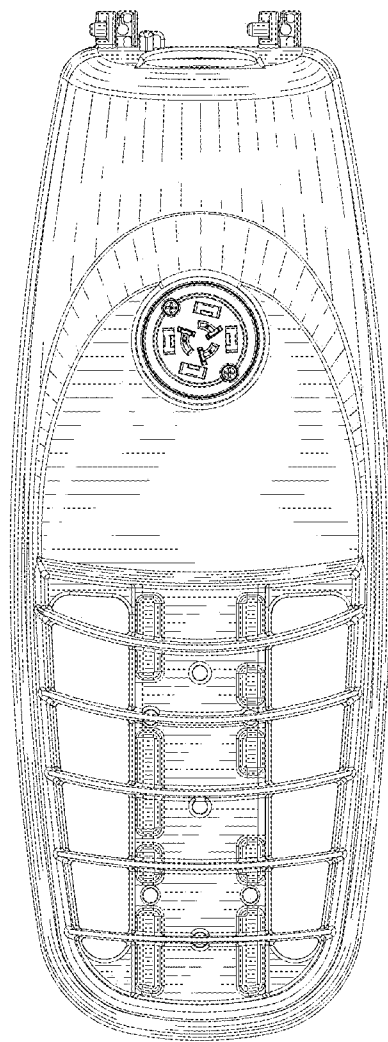

FIG. 6

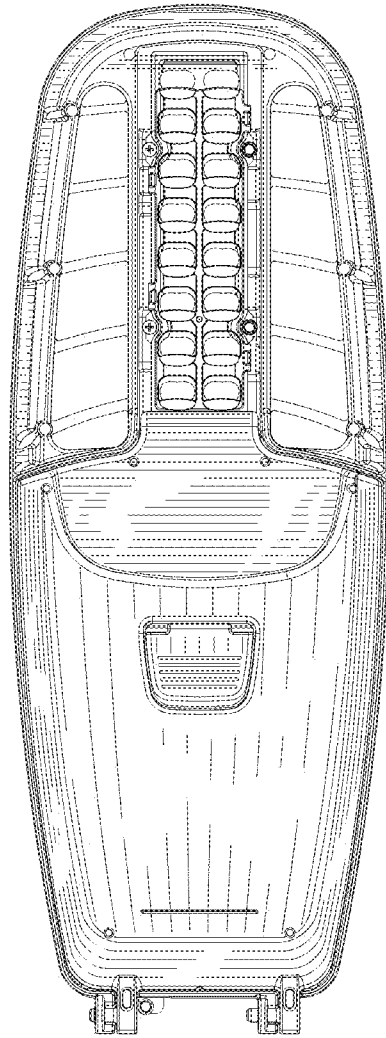

FIG. 7