

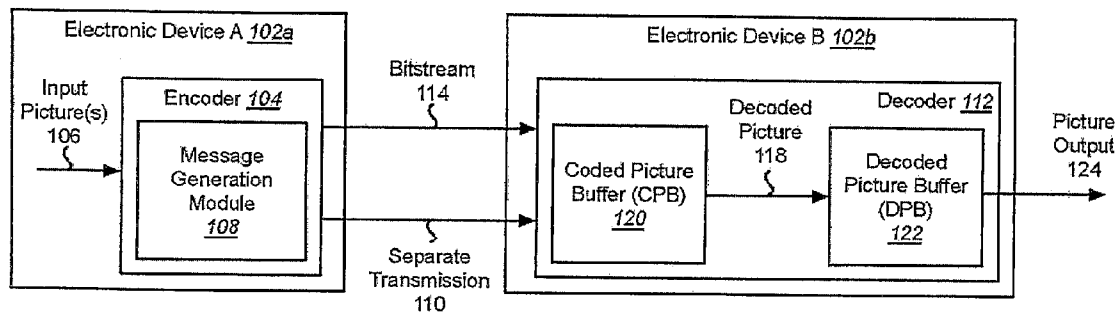

US 20140301477A1

(19) **United States**(12) **Patent Application Publication**  
**DESHPANDE**(10) **Pub. No.: US 2014/0301477 A1**(43) **Pub. Date: Oct. 9, 2014**(54) **SIGNALING DPB PARAMETERS IN VPS  
EXTENSION AND DPB OPERATION**(52) **U.S. Cl.**CPC ... *H04N 19/00533* (2013.01); *H04N 19/00884*  
(2013.01)(71) Applicant: **SHARP LABORATORIES OF  
AMERICA, INC.**, Camas, WA (US)USPC ..... **375/240.25**(72) Inventor: **Sachin G. DESHPANDE**, Camas, WA  
(US)(57) **ABSTRACT**(21) Appl. No.: **13/858,083**(22) Filed: **Apr. 7, 2013****Publication Classification**(51) **Int. Cl.***H04N 19/44* (2006.01)*H04N 19/70* (2006.01)

A system for encoding and/or decoding a video bitstream that includes a base bitstream and enhancement bitstreams representative of a video sequence. The receiver receives a video parameter set and a video parameter set extension, where the video parameter set extension includes decoder picture buffer parameters.



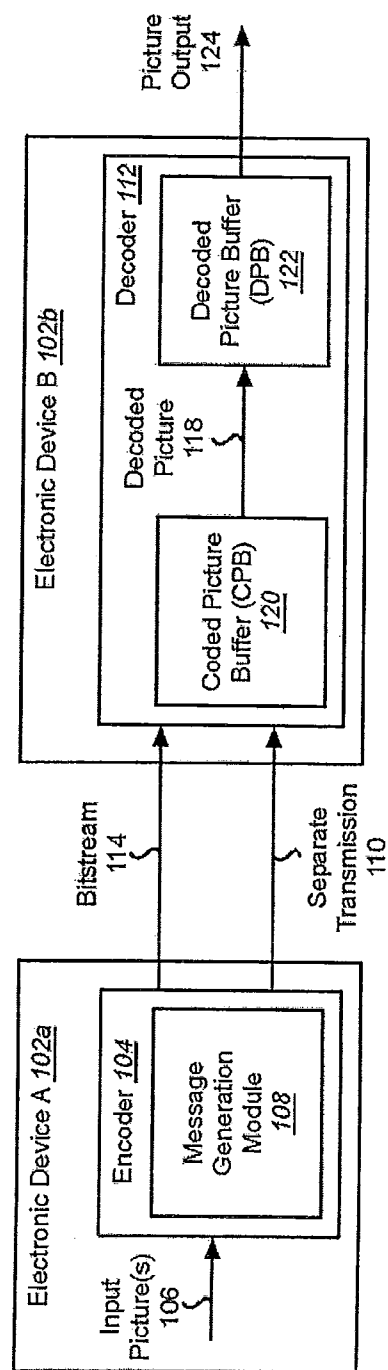

FIG. 1A

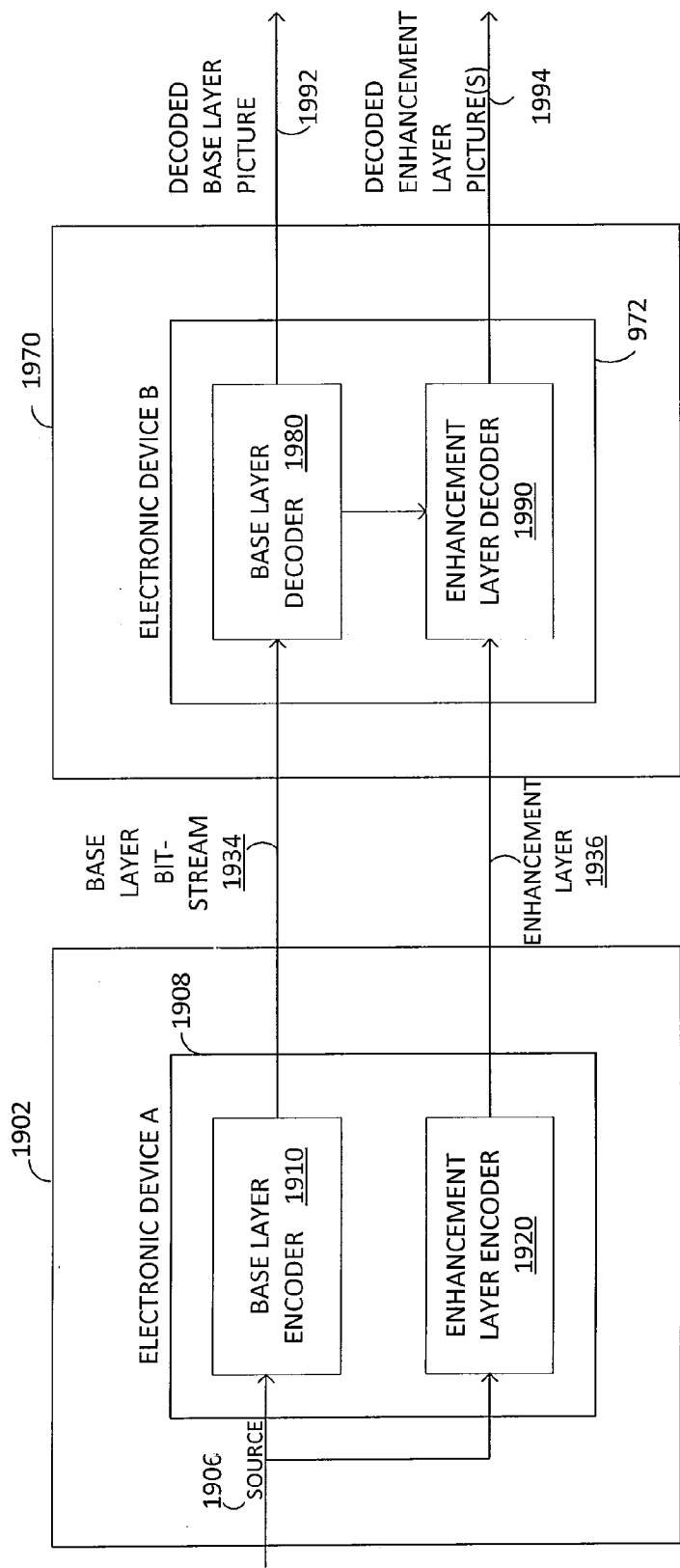

FIG. 1B

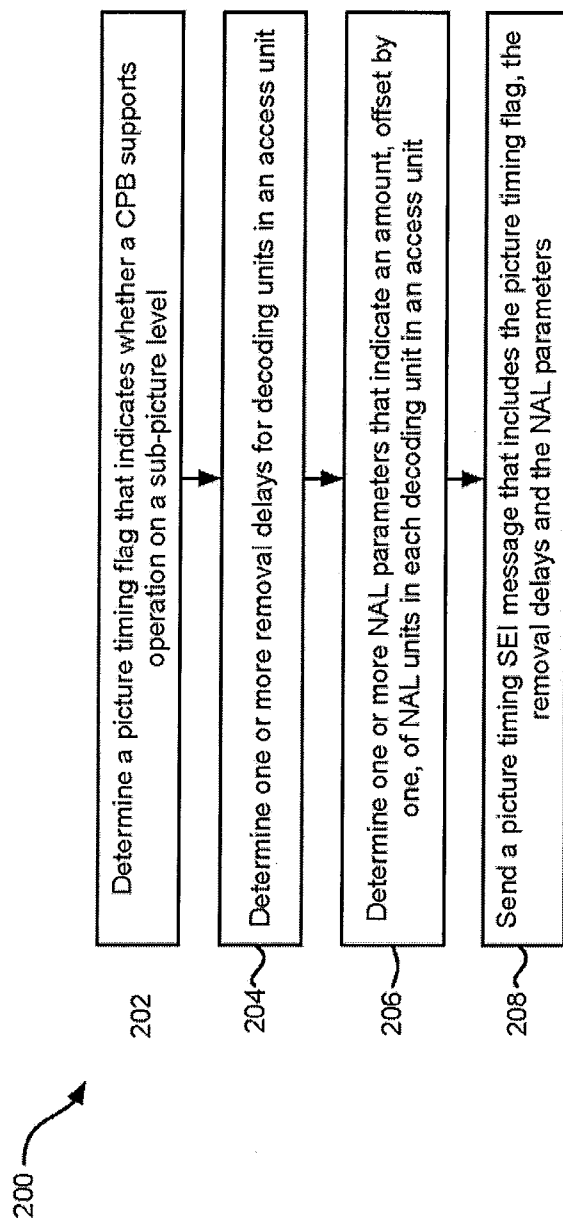

FIG. 2

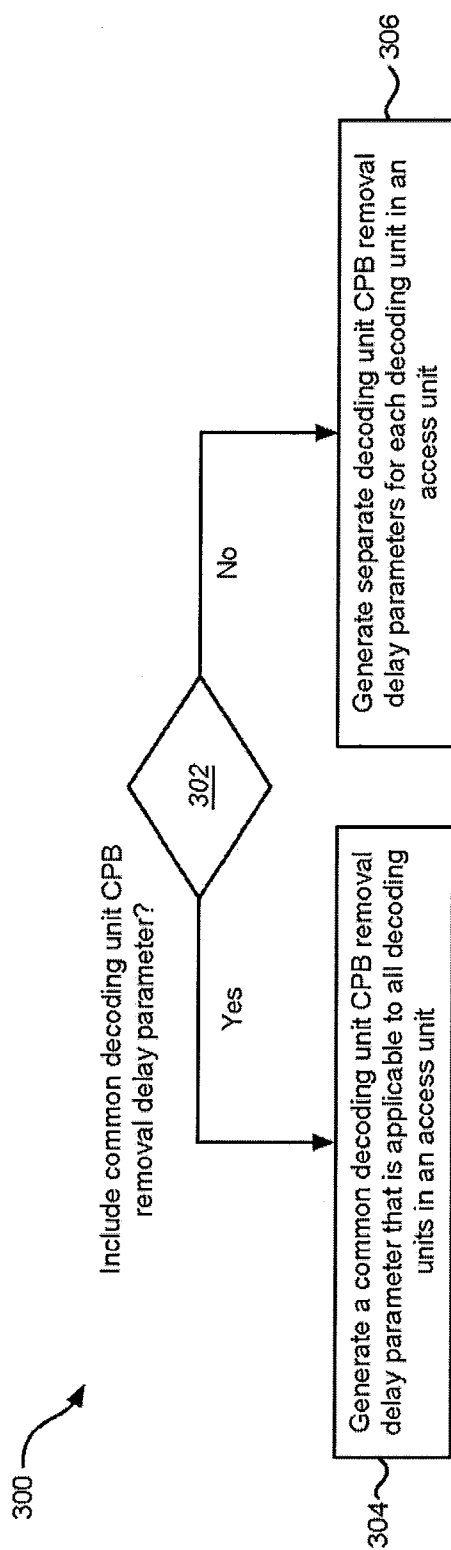

FIG. 3

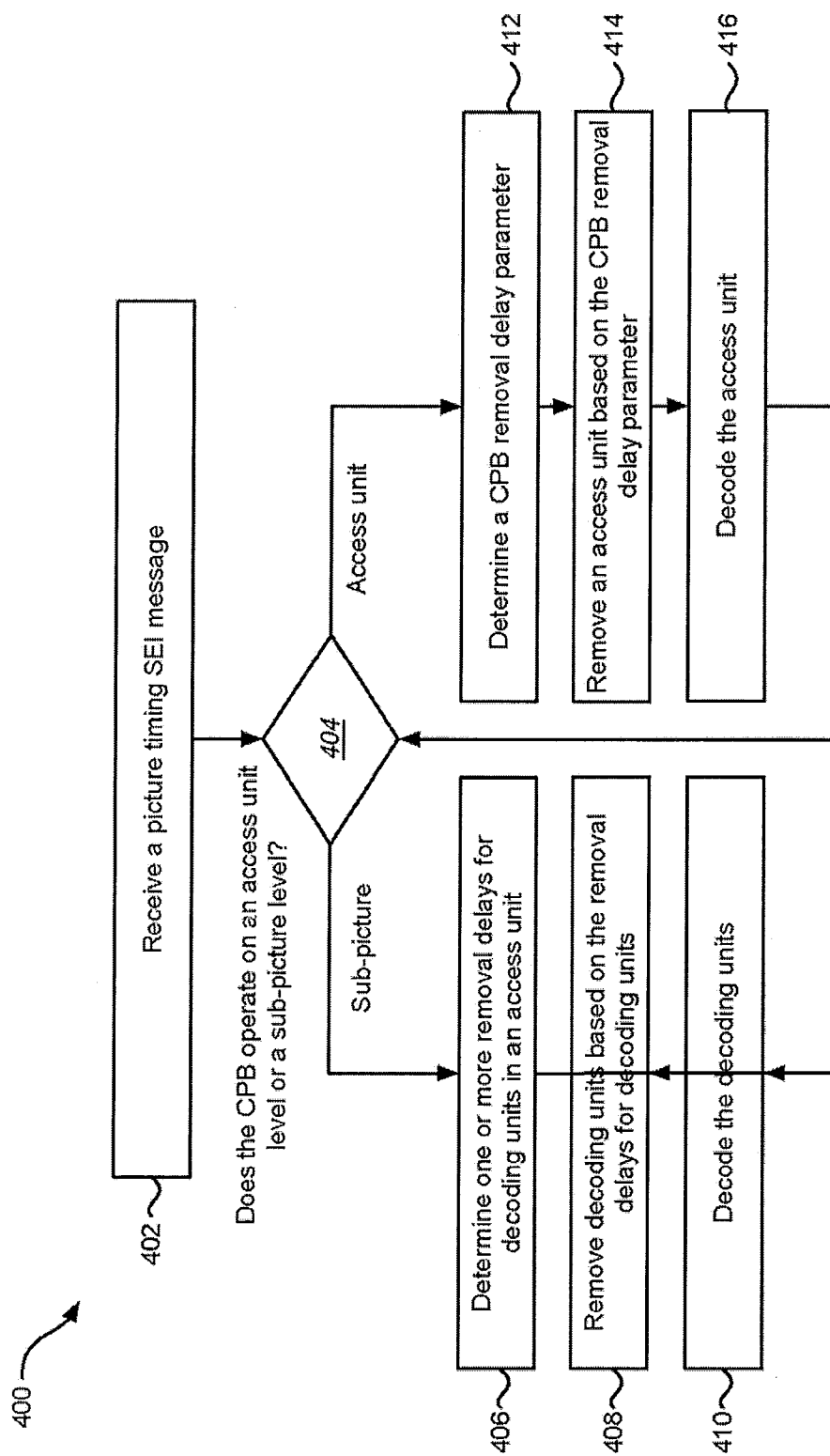

FIG. 4

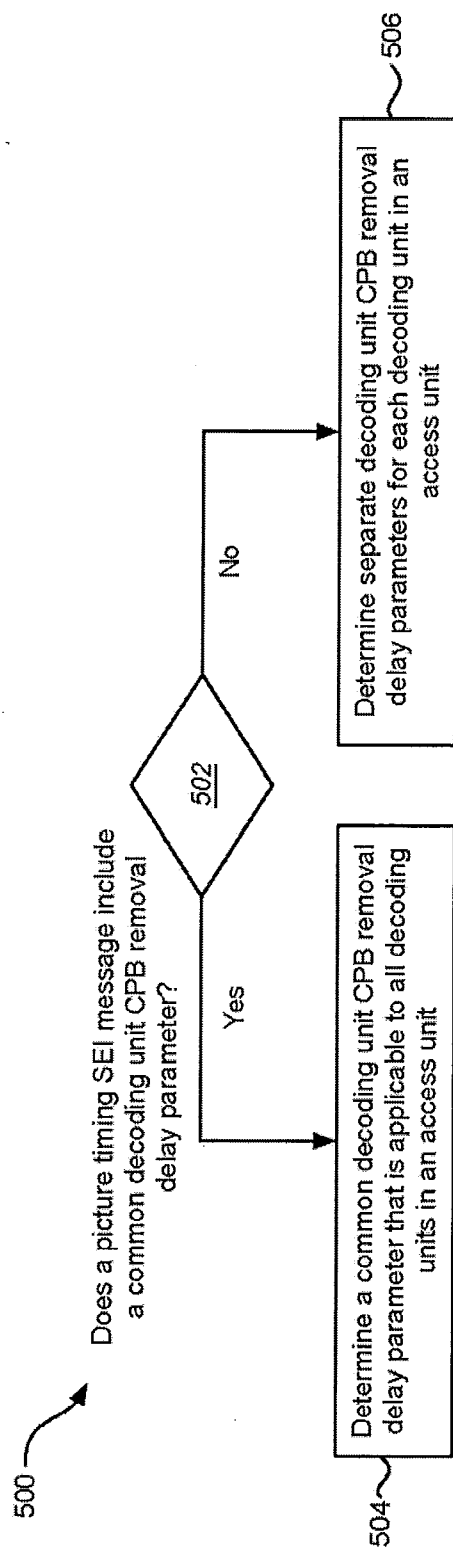

FIG. 5

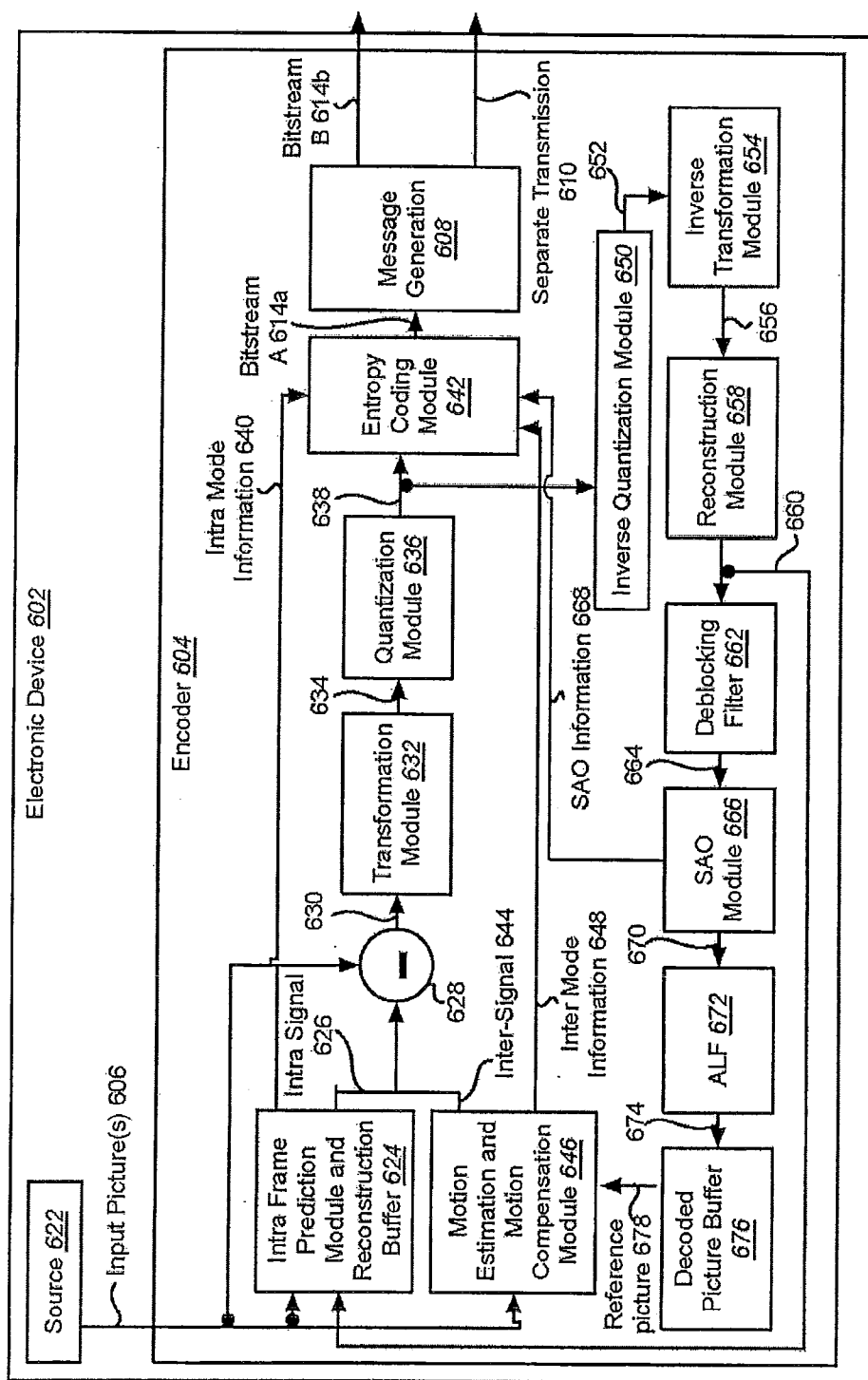
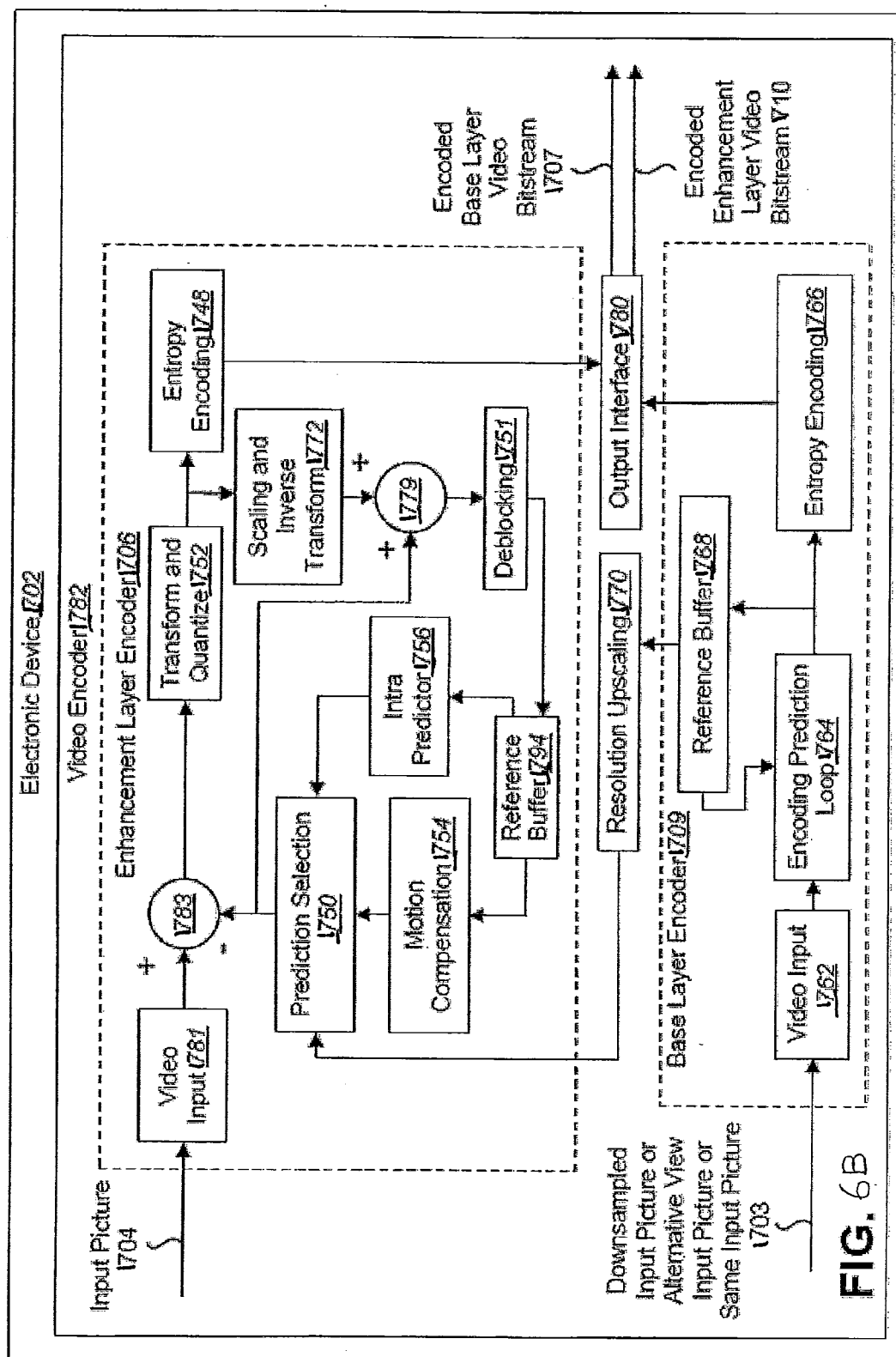

FIG. 6A





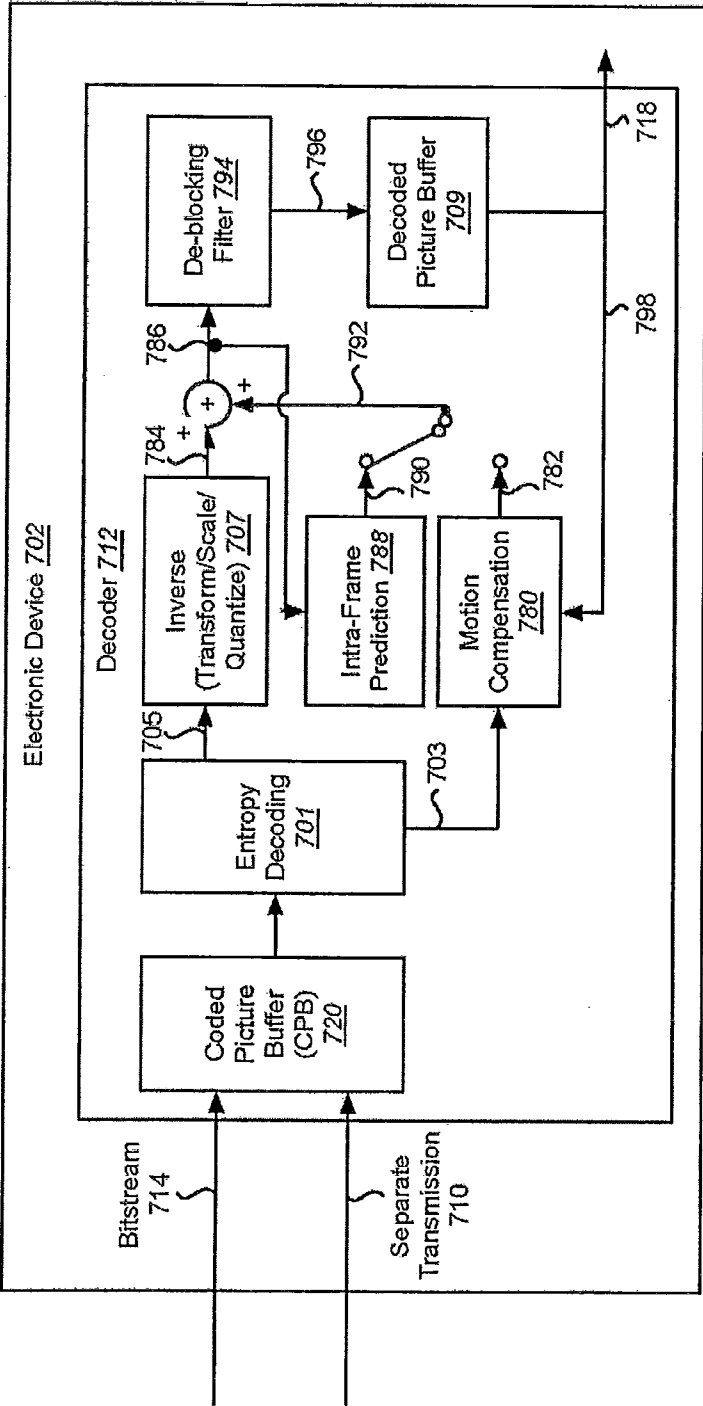
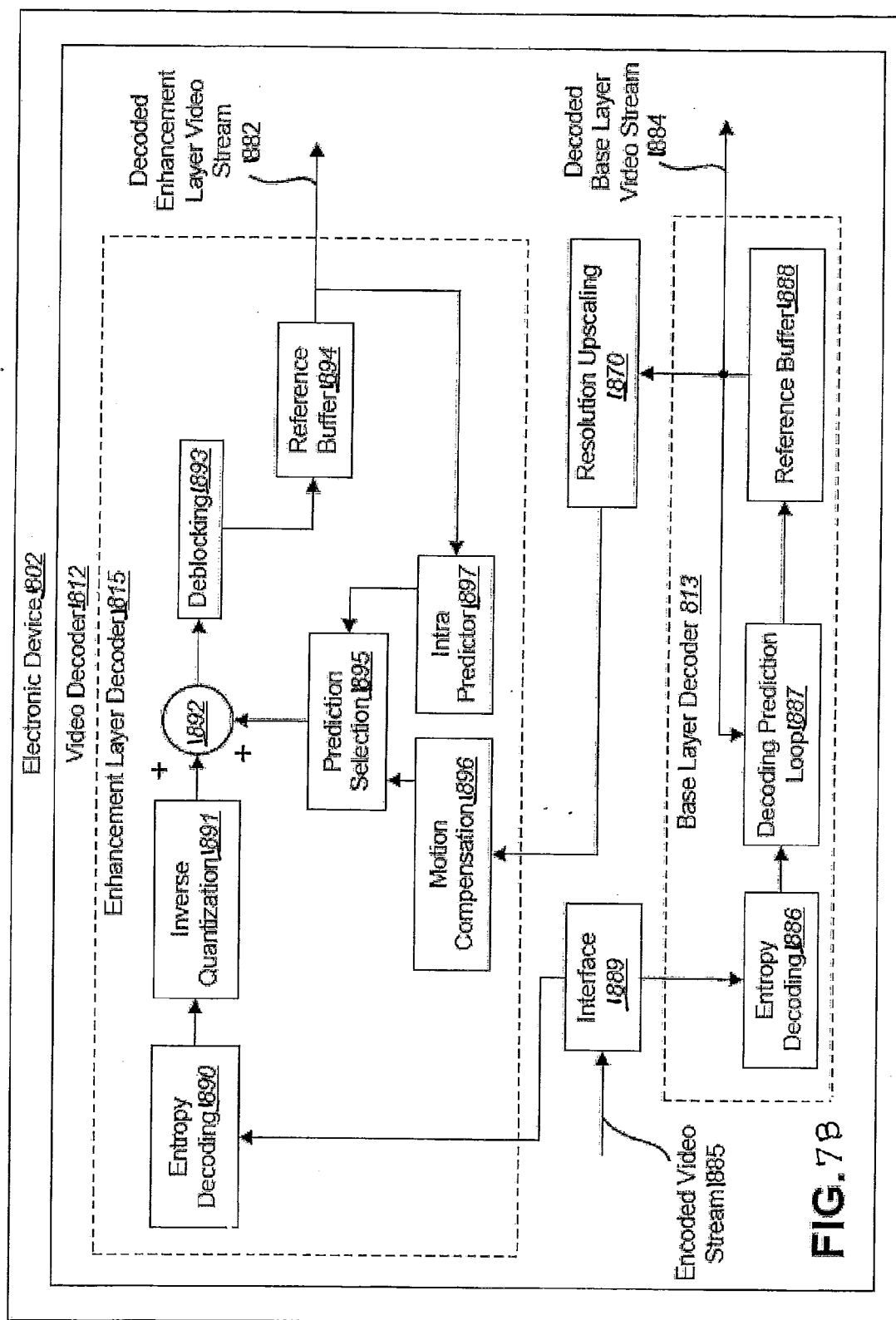

FIG. 7A



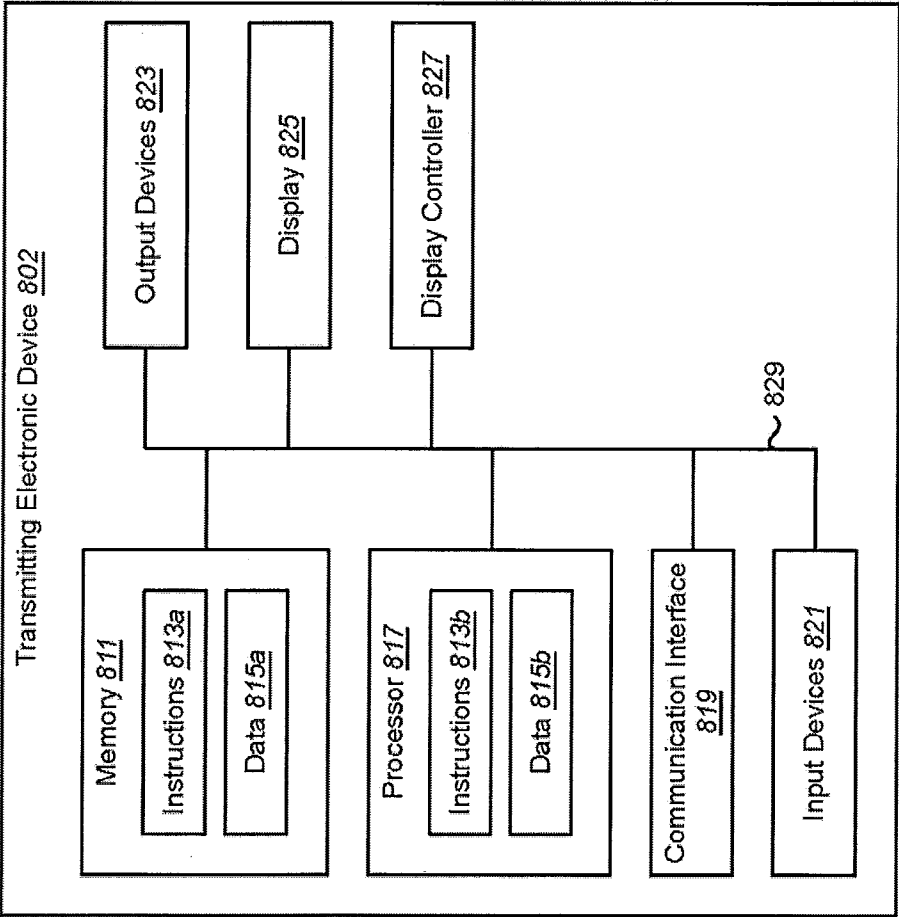

FIG. 8

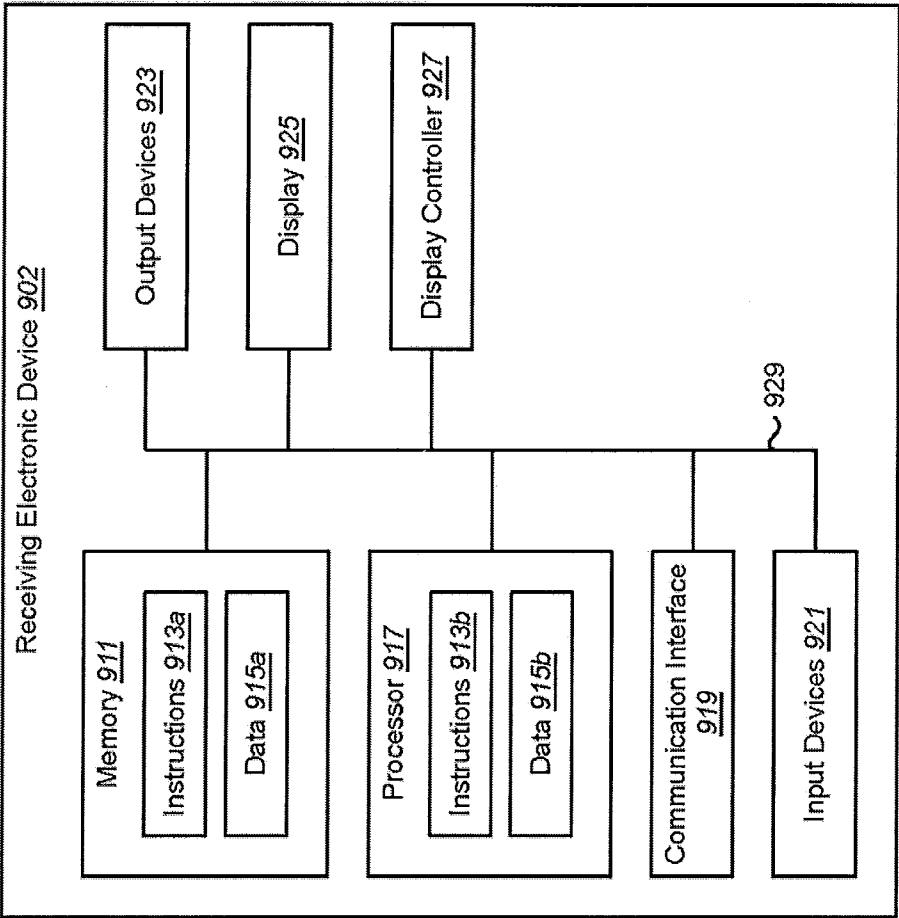

FIG. 9

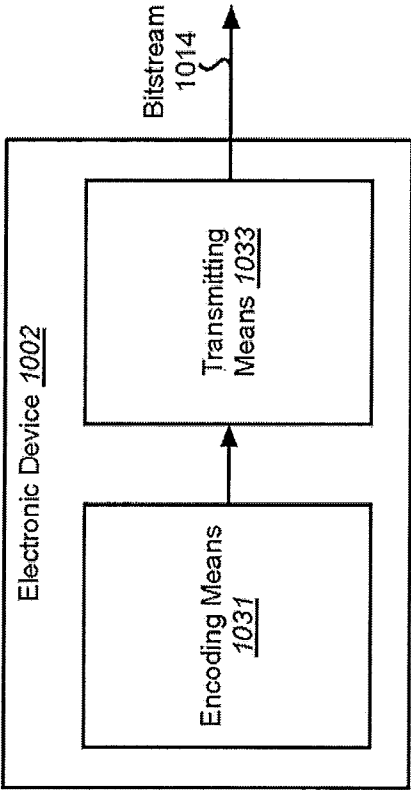

FIG. 10

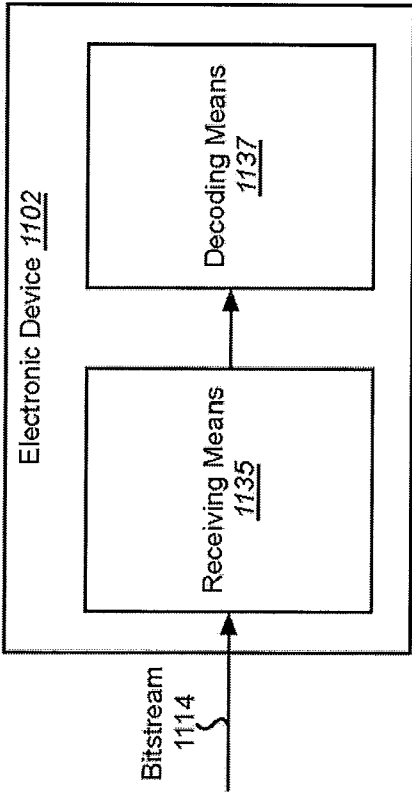

FIG. 11

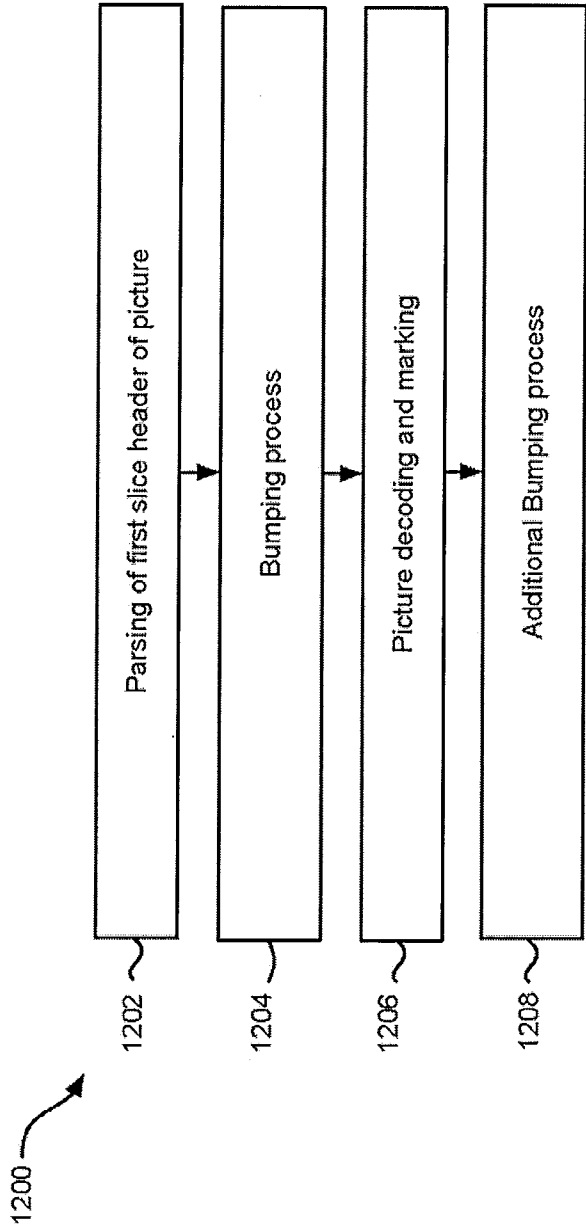

FIG. 12



<code>nal_unit_header() {</code>	Descriptor
<code>forbidden_zero_bit</code>	<code>f(1)</code>
<code>nal_unit_type</code>	<code>u(6)</code>
<code>nuh_reserved_zero_6bits</code>	<code>u(6)</code>
<code>nuh_temporal_id_plus1</code>	<code>u(3)</code>
<code>}</code>	

NAL UNIT HEADER SYNTAX

**FIG. 13A**

<code>nal_unit_header() {</code>	Descriptor
<code>forbidden_zero_bit</code>	<code>f(1)</code>
<code>nal_unit_type</code>	<code>u(6)</code>
<code>layer_id_plus1</code>	<code>u(6)</code>
<code>nuh_temporal_id_plus1</code>	<code>u(3)</code>
<code>}</code>	

NAL UNIT HEADER SYNTAX

**FIG. 13B**

<code>nal_unit_header() {</code>	Descriptor
<code>forbidden_zero_bit</code>	<code>f(1)</code>
<code>nal_unit_type</code>	<code>u(6)</code>
<code>layer_id</code>	<code>u(6)</code>
<code>nuh_temporal_id_plus1</code>	<code>u(3)</code>
<code>}</code>	

NAL UNIT HEADER SYNTAX

**FIG. 13C**

nal_unit( NumBytesInNALunit ) {	Descriptor
nal_unit_header()	
NumBytesInRBSP = 0	
for( i = 2; i < NumBytesInNALunit; i++ ) {	
if( i + 2 < NumBytesInNALunit && next_bits( 24 ) == 0x000003 ) {	
rbsp_byte[ NumBytesInRBSP++ ]	b(8)
rbsp_byte[ NumBytesInRBSP++ ]	b(8)
i += 2	
emulation_prevention_three_byte /* equal to 0x03 */	f(8)
} else	
rbsp_byte[ NumBytesInRBSP++ ]	b(8)
}	
}	

GENERAL NAL UNIT SYNTAX

FIG. 14

vps_extension() {	Descriptor
while( !byte_aligned() )	
vps_extension_byte_alignment_reserved_zero_bit	u(1)
// scalability type and layer_id partitioning method	
scalability_type	u(4)
for( i = 0; i < MaxDim( scalability_type ); i++ )	
layer_id_dim_len[ i ]	u(3)
// layer specific information	
for( i = 0; i <= max_num_layers_minus1; i++ ) {	
vps_layer_id[ i ]	u(6)
// layer dependency	
num_direct_ref_layers[ i ]	u(6)
for( j = 0; j < num_direct_ref_layers[ i ]; j++ )	
ref_layer_id[ i ][ j ]	u(6)
}	
}	
}	

Existing video parameter set extension syntax

FIG. 15

scalability_type	MaxDim(scalability_type)	Scalability dimensions
0	1	none (base HVC)
1	2	spatial and quality
2	3	spatial, quality, unspecified
3	4	spatial, quality, unspecified, unspecified
4	2	multiview and depth
5	3	multiview, depth, unspecified
6	4	multiview, depth, unspecified, unspecified
7	4	multiview, spatial, quality and depth
8	5	multiview, spatial, quality, depth, unspecified
9	6	multiview, spatial, quality, depth, unspecified, unspecified
10...15	reserved	reserved

Existing Scalability Types

FIG. 16

vps_extension() {	Descriptor
while( !byte_aligned() )	
vps_extension_byte_alignment_reserved_zero_bit	u(1)
// Scalability map and layer_id_plus1 mapping method	
for (i=0; i<= max_num_layers_minus1_bits; i++ ) {	
scalability_map[i]	u(3)
}	
// layer specific information	
for( i = 0; i <= max_num_layers_minus1; i++ ) {	
vps_layer_id[ i ]	u(6)
// layer dependency	
num_direct_ref_layers[ i ]	u(6)
for( j = 0; j < num_direct_ref_layers[ i ]; j++ )	
ref_layer_id[ i ][ j ]	u(6)
}	
}	

Video parameter set extension syntax

FIG. 17

Scalability_map[ i ]	Scalability dimension
0	none (base HEVC)
1	spatial
2	quality
3	depth
4	multiview
5	unspecified
6, 7	reserved

Scalability Map Syntax

**FIG. 18**

vps_extension() {	Descriptor
while( !byte_aligned() )	
vps_extension_byte_alignment_reserved_zero_bit	u(1)
// scalability map and layer_id_plus1 mapping method	
num_scalability_dimensions_minus1	u(3)
for( i=0; i<= num_scalability_dimensions_minus1; i++ ) {	
scalability_map[i]	u(3)
num_bits_for_scalability_map[i]	u(3)
}	
// layer specific information	
for( i = 0; i <= max_num_layers_minus1; i++ ) {	
vps_layer_id[ i ]	u(6)
// layer dependency	
num_direct_ref_layers[ i ]	u(6)
for( j = 0; j < num_direct_ref_layers[ i ]; j++ )	
ref_layer_id[ i ][ j ]	u(6)
}	
}	

Video parameter set extension syntax

FIG. 19

vps_extension() {	Descriptor
while( !byte_aligned() )	
vps_extension_byte_alignment_reserved_zero_bit	u(1)
// layer specific information	
for( i = 1; i <= vps_max_layers_minus1; i++ ) {	
// mapping of layer ID to scalability dimension IDs	
num_dimensions_minus1[ i ]	u(4)
for( j = 0; j <= num_dimensions_minus1; j++ ) {	
dimension_type[ i ][ j ]	u(4)
dimension_id[ i ][ j ]	u(8)
}	
// layer dependency	
num_direct_ref_layers[ i ]	u(6)
for( j = 0; j < num_direct_ref_layers[ i ]; j++ )	
ref_layer_id[ i ][ j ]	u(6)
}	
}	

Existing video parameter set extension syntax

FIG. 20



dimension_type[ i ][ j ]	dimension_id[ i ][ j ]
0	view order idx
1	depth flag
2	dependency ID
3	quality ID
4..15	reserved

Existing Dimension Type, Dimension ID Syntax

FIG. 2\

vps_extension( ) {	Descriptor
while( 1byte_aligned( ) )	
vps_extension_byte_alignment_reserved_zero_bit	u(1)
// layer specific information	
for( i = 1; i <= max_num_layers_minus1; i++ ) {	
// mask signalling scalability types that are present for this layer ID	
scalability_mask	u(8)
for( j = 0; j <= num_scalability_types[i]; j++ ) {	
scalability_id[ j ]	u(8)
}	
// layer dependency	
num_direct_ref_layers[ i ]	u(6)
for( j = 0; j < num_direct_ref_layers[ i ]; j++ )	
ref_layer_id[ i ][ j ]	u(6)
}	
}	

Video parameter set extension syntax

FIG. 22

scalability_mask_bit[k]	Scalability dimension
0	spatial
1	quality
2	depth
3	multiview
4-15	Reserved

Scalability Map Syntax

FIG 23

video_parameter_set_rbsp() {	Descriptor
video_parameter_set_id	u(4)
vps_temporal_id_nesting_flag	u(1)
reserved_zero_2bits	u(2)
max_num_layers_minus1 // reserved_zero_6bits	u(6)
vps_max_sub_layers_minus1	u(3)
profile_level( 1, vps_max_sub_layers_minus1 )	
next_essential_info_byte_offset // reserved_zero_12bits	u(12)
for( i = 0; i <= vps_max_sub_layers_minus1; i++ ) {	
vps_max_dec_pic_buffering[ i ]	ue(v)
vps_max_num_reorder_pics[ i ]	ue(v)
vps_max_latency_increase[ i ]	ue(v)
}	
num_hrd_parameters	ue(v)
for( i = 0; i < num_hrd_parameters; i++ ) {	
if( i > 0 )	
op_point( i )	
hrd_parameters( i == 0, vps_max_sub_layers_minus1 )	
}	
bit_equal_to_one	u(1)
scalability_mask	u(8)
for( i = 0; i <= max_num_layers_minus1; i++ ) {	
vps_extension_data()	
}	
vps_extension_flag	u(1)
if( vps_extension_flag )	
while( more_rbsp_data() )	
vps_extension_data_flag	u(1)
rbsp_trailing_bits()	
}	
}	

Video parameter set extension syntax

FIG. 24

vps_extension_data() {	Descriptor
vps_extension_type	u(2)
layer_id	u(6)
layer_max_sub_layers_minus1	u(3)
new_profile_level_flag	u(1)
if ( new_profile_level_flag == 0 ) {	
profile_reference_layer_id	u(6)
}	
else {	
profile_level( 1, layer_max_sub_layers_minus1 )	
}	
for( j = 0; j <= num_scalability_types; j++ ) {	
scalable_id[ j ]	u(8)
}	
num_reference_layers	u(6)
for( n = 0; n < num_reference_layers; n++ )	
direct_coding_dependency_layer_id_plus1[ n ]	u(6)
}	

Video parameter set extension syntax

FIG. 25

vps_extension() {	Descriptor
while( !byte_aligned() )	
vps_extension_byte_alignment_reserved_one_bit	u(1)
avc_base_codec_flag	u(1)
scalability_mask	u(16)
for( i = 0; i < NumScalabilityTypes; i++ ) {	
dimension_id_len_minus1[ i ]	u(3)
}	
vps_nuh_layer_id_present_flag	u(1)
// layer specific information	
for( i = 1; i <= vps_max_layers_minus1; i++ ) {	
// mapping of layer ID to scalability dimension IDs	
if( vps_nuh_layer_id_present_flag )	
layer_id_in_nuh[ i ]	u(6)
for( j = 0; j < NumScalabilityTypes; j++ )	
dimension_id[ i ][ j ]	u(v8)
}	
for( i = 1; i <= vps_max_layers_minus1; i++ )	
profile_tier_level( 1, vps_max_sub_layers_minus1 )	
for( i = 1; i <= vps_max_layers_minus1; i++ ) {	
// layer dependency	
num_direct_ref_layers[ i ]	u(6)
for( j = 0; j < num_direct_ref_layers[ i ]; j++ )	
ref_layer_id[ i ][ j ]	u(6)
}	
}	

Video Parameter Set Extension Syntax

FIG. 26

scalability_mask's k'th bit	Scalability dimension
0	spatial
1	quality
2	depth
3	multiview
4-15	Reserved

Scalability\_mask Syntax

FIG 27

vps_extension() {	Descriptor
while( !byte_aligned() )	
vps_extension_byte_alignment_reserved_one_bit	u(1)
avc_base_codec_flag	u(1)
scalability_mask	u(16)
for( i = 0; i < NumScalabilityTypes; i++ ) {	
dimension_id_len_minus1[ i ]	u(3)
}	
vps_nuh_layer_id_present_flag	u(1)
// layer specific information	
for( i = 1; i <= vps_max_layers_minus1; i++ ) {	
// mapping of layer ID to scalability dimension IDs	
if( vps_nuh_layer_id_present_flag )	
layer_id_in_nuh[ i ]	u(6)
for( j = 0; j <= num_dimensions_minus1; j++ )	
dimension_id[ i ][ j ]	u(v)
}	
for( i = 1; i <= vps_max_layers_minus1; i++ )	
profile_tier_level( 1, vps_max_sub_layers_minus1 )	
layer_dependency_information_pattern	u(v)
for( i = 1; i <= NumDepLayers; i++ ) {	
// layer dependency information signaling	
num_direct_ref_layers[ i ]	u(6)
for( j = 0; j < num_direct_ref_layers[ i ]; j++ )	
ref_layer_id[ i ][ j ]	u(6)
}	
}	

Video Parameter Set Extension Syntax

FIG. 28



vps_extension() {	Descriptor
while( !byte_aligned() )	
vps_extension_byte_alignment_reserved_one_bit	u(1)
avc_base_codec_flag	u(1)
scalability_mask	u(16)
for( i = 0; i < NumScalabilityTypes; i++ ) {	
dimension_id_len_minus1[ i ]	u(3)
}	
vps_nuh_layer_id_present_flag	u(1)
// layer specific information	
for( i = 1; i <= vps_max_layers_minus1; i++ ) {	
// mapping of layer ID to scalability dimension IDs	
if( vps_nuh_layer_id_present_flag )	
layer_id_in_nuh[ i ]	u(6)
for( j = 0; j <= num_dimensions_minus1; j++ )	
dimension_id[ i ][ j ]	u(v)
}	
for( i = 1; i <= vps_max_layers_minus1 ; i++ )	
profile_tier_level( 1, vps_max_sub_layers_minus1 )	
for( i = 1; i <= vps_max_layers_minus1; i++ ) {	
// layer dependency information signaling	
layer_dependency_flag[i]	u(1)
if(layer_dependency_flag[i]) {	
num_direct_ref_layers[ i ]	u(6)
for( j = 0; j < num_direct_ref_layers[ i ]; j++ )	
ref_layer_id[ i ][ j ]	u(6)
}	
}	
}	

Video Parameter Set Extension Syntax

FIG. 29

vps_extension() {	Descriptor
while( !byte_aligned() )	
vps_extension_byte_alignment_reserved_one_bit	u(1)
avc_base_codec_flag	u(1)
scalability_mask	u(16)
for( i = 0; i < NumScalabilityTypes; i++ ) {	
dimension_id_len_minus1[ i ]	u(3)
}	
vps_nuh_layer_id_present_flag	u(1)
// layer specific information	
for( i = 1; i <= vps_max_layers_minus1; i++ ) {	
// mapping of layer ID to scalability dimension IDs	
if( vps_nuh_layer_id_present_flag )	
layer_id_in_nuh[ i ]	u(6)
for( j = 0; j <= num_dimensions_minus1; j++ )	
dimension_id[ i ][ j ]	u(v)
}	
for( i = 1; i <= vps_max_layers_minus1 ; i++ )	
profile_tier_level( 1, vps_max_sub_layers_minus1 )	
for( i = 1; i <= vps_max_layers_minus1; i++ ) {	
// layer dependency information signaling	
layer_dependency_map[i]	u(v)
}	
}	

Video Parameter Set Extension Syntax

FIG. 30

vps_extension() {	Descriptor
while( !byte_aligned() )	
vps_extension_byte_alignment_reserved_one_bit	u(1)
avc_base_codec_flag	u(1)
scalability_mask	u(16)
for( i = 0; i < NumScalabilityTypes; i++ ) {	
dimension_id_len_minus1[ i ]	u(3)
}	
vps_nuh_layer_id_present_flag	u(1)
// layer specific information	
for( i = 1; i <= vps_max_layers_minus1; i++ ) {	
// mapping of layer ID to scalability dimension IDs	
if( vps_nuh_layer_id_present_flag )	
layer_id_in_nuh[ i ]	u(6)
for( j = 0; j <= num_dimensions_minus1; j++ )	
dimension_id[ i ][ j ]	u(v)
}	
for( i = 1; i <= vps_max_layers_minus1 ; i++ )	
profile_tier_level( 1, vps_max_sub_layers_minus1 )	
layer_dependency_information_pattern	u(v)
for( i = 1; i <= NumDepLayers; i++ )	
layer_dependency_map[i]	u(v)
}	

Video Parameter Set Extension Syntax

FIG. 3 \

vps_extension() {	Descriptor
while( !byte_aligned() )	
vps_extension_byte_alignment_reserved_one_bit	u(1)
avc_base_codec_flag	u(1)
scalability_mask	u(16)
for( i = 0; i < NumScalabilityTypes; i++ ) {	
dimension_id_len_minus1[ i ]	u(3)
}	
vps_nuh_layer_id_present_flag	u(1)
// layer specific information	
for( i = 1; i <= vps_max_layers_minus1; i++ ) {	
// mapping of layer ID to scalability dimension IDs	
if( vps_nuh_layer_id_present_flag )	
layer_id_in_nuh[ i ]	u(6)
for( j = 0; j <= num_dimensions_minus1; j++ )	
dimension_id[ i ][ j ]	u(v)
}	
for( i = 1; i <= vps_max_layers_minus1 ; i++ )	
profile_tier_level( 1, vps_max_sub_layers_minus1 )	
layer_dependency_information_pattern	u(v)
for( i = 1; i <= vps_max_layers_minus1; i++ ) {	
if( layer_dependency_information_pattern(i) ) {	
// layer dependency information signaling	
num_direct_ref_layers[ i ]	u(6)
for( j = 0; j < num_direct_ref_layers[ i ]; j++ )	
ref_layer_id[ i ][ j ]	u(6)
}	
}	
}	

Video Parameter Set Extension Syntax

FIG. 32

vps_extension() {	Descriptor
while( !byte_aligned() )	
vps_extension_byte_alignment_reserved_one_bit	u(1)
avc_base_codec_flag	u(1)
scalability_mask	u(16)
for( i = 0; i < NumScalabilityTypes; i++ ) {	
dimension_id_len_minus1[ i ]	u(3)
}	
vps_nuh_layer_id_present_flag	u(1)
// layer specific information	
for( i = 1; i <= vps_max_layers_minus1; i++ ) {	
// mapping of layer ID to scalability dimension IDs	
if( vps_nuh_layer_id_present_flag )	
layer_id_in_nuh[ i ]	u(6)
for( j = 0; j <= num_dimensions_minus1; j++ )	
dimension_id[ i ][ j ]	u(v)
}	
for( i = 1; i <= vps_max_layers_minus1 ; i++ )	
profile_tier_level( 1, vps_max_sub_layers_minus1 )	
layer_dependency_information_pattern	u(v)
for( i = 1; i <= vps_max_layers_minus1; i++ ) {	
if( layer_dependency_information_pattern(i) ) {	
layer_dependency_map[i]	u(v)
}	
}	

Video Parameter Set Extension Syntax

FIG. 33

vps_extension() {	Descriptor
while( !byte_aligned() )	
<b>vps_extension_byte_alignment_reserved_one_bit</b>	u(1)
<b>avc_base_layer_flag</b>	u(1)
<b>splitting_flag</b>	u(1)
for( i = 0, NumScalabilityTypes = 0; i < 16; i++ ) {	
<b>scalability_mask[ i ]</b>	u(1)
NumScalabilityTypes += scalability_mask[ i ]	
}	
for( j = 0; j < NumScalabilityTypes; j++ )	
<b>dimension_id_len_minus1[ j ]</b>	u(3)
...	
<b>num_output_layer_sets</b>	ue(v)
for( i = 0; i < num_output_layer_sets; i++ ) {	
<b>output_layer_set_idx[ i ]</b>	ue(v)
lsIdx = output_layer_set_idx[ i ]	
for( j = 0 ; j <= vps_max_layer_id; j++ )	
if( layer_id_included_flag[ lsIdx ][ j ] )	
<b>output_layer_flag[ lsIdx ][ j ]</b>	u(1)
}	
<b>num_op_dpb_info_parameters</b>	ue(v)
for( i = 0; i < num_op_dpb_info_parameters; i++ ) {	
<b>operation_point_layer_set_idx[i]</b>	ue(v)
for( j = 0; j <= vps_max_layer_id; j++ )	
op_dpb_info_parameters(j)	
}	
for( i = 1; i <= vps_max_layers_minus1; i++ ) {	
for( j = 0; j < i; j++ )	
<b>direct_dependency_flag[ i ][ j ]</b>	u(1)
}	

FIG. 34A

vps_extension( ) {	Descriptor
while( lbyte_aligned( ) )	
vps_extension_byte_alignment_reserved_one_bit	u(1)
avc_base_layer_flag	u(1)
splitting_flag	u(1)
for( i = 0, NumScalabilityTypes = 0; i < 16; i++ ) {	
scalability_mask[ i ]	u(1)
NumScalabilityTypes += scalability_mask[ i ]	
}	
for( j = 0; j < NumScalabilityTypes; j++ )	
dimension_id_len_minus1[ j ]	u(3)
...	
num_output_layer_sets	ue(v)
for( i = 0; i < num_output_layer_sets; i++ ) {	
output_layer_set_idx[ i ]	ue(v)
lsIdx = output_layer_set_idx[ i ]	
for( j = 0 ; j <= vps_max_layer_id; j++ )	
if( layer_id_included_flag[ lsIdx ][ j ] )	
output_layer_flag[ lsIdx ][ j ]	u(1)
}	
num_op_dpb_info_parameters	ue(v)
for( i = 0; i < num_op_dpb_info_parameters; i++ ) {	
operation_point_layer_set_idx[i]	ue(v)
for( j = 0; j <= vps_max_layer_id; j++ )	
op_dpb_info_parameters(i,j)	
}	
for( i = 1; i <= vps_max_layers_minus1; i++ ) {	
for( j = 0; j < i; j++ )	
direct_dependency_flag[ i ][ j ]	u(1)
}	

FIG. 34B

op_dpb_info_parameters(j) {	
<b>vps_max_sub_layers_minus1</b> [ j ]	u(3)
<b>vps_sub_layer_ordering_info_present_flag</b> [ j ]	u(1)
for( k = ( vps_sub_layer_ordering_info_present_flag[ j ] ? 0 : vps_max_sub_layers_minus1[ j ] ); k <= vps_max_sub_layers_minus1[ j ]; k++ ) {	
<b>vps_max_dec_pic_buffering_minus1</b> [ j ] [ k ]	ue(v)
<b>vps_max_num_reorder_pics</b> [ j ] [ k ]	ue(v)
<b>vps_max_latency_increase_plus1</b> [ j ] [ k ]	ue(v)
}	
}	

**FIG. 35A**



op_dpb_info_parameters(id,j) {	
<b>vps_max_sub_layers_minus1</b> [ id ][ j ]	u(3)
<b>vps_sub_layer_ordering_info_present_flag</b> [ id ][ j ]	u(1)
for( k = ( vps_sub_layer_ordering_info_present_flag[ id ][ j ] ? 0 : vps_max_sub_layers_minus1[ id ][ j ] ); k <= vps_max_sub_layers_minus1[ id ][ j ]; k++ ) {	
<b>vps_max_dec_pic_buffering_minus1</b> [ id ][ j ][ k ]	ue(v)
<b>vps_max_num_reorder_pics</b> [ id ][ j ][ k ]	ue(v)
<b>vps_max_latency_increase_plus1</b> [ id ][ j ][ k ]	ue(v)
}	
}	

**FIG. 35B**

vps_extension( ) {	Descriptor
while( !byte_aligned( ) )	
vps_extension_byte_alignment_reserved_one_bit	u(1)
avc_base_layer_flag	u(1)
splitting_flag	u(1)
for( i = 0, NumScalabilityTypes = 0; i < 16; i++ ) {	
scalability_mask[ i ]	u(1)
NumScalabilityTypes += scalability_mask[ i ]	
}	
for( j = 0; j < NumScalabilityTypes; j++ )	
dimension_id_len_minus1[ j ]	u(3)
...	
num_output_layer_sets	ue(v)
for( i = 0; i < num_output_layer_sets; i++ ) {	
output_layer_set_idx[ i ]	ue(v)
lsIdx = output_layer_set_idx[ i ]	
for( j = 0 ; j <= vps_max_layer_id; j++ )	
if( layer_id_included_flag[ lsIdx ][ j ] )	
output_layer_flag[ lsIdx ][ j ]	u(1)
}	
num_dpb_info_parameters	ue(v)
for( i = 0; i < num_dpb_info_parameters; i++ ) {	
output_point_layer_set_idx[i]	ue(v)
oplsIdx=output_point_layer_set_idx[i]	
for( j = 0; j <= vps_max_layer_id; j++ )	
oop_dpb_info_parameters(j)	
}	
for( i = 1; i <= vps_max_layers_minus1; i++ )	
for( j = 0; j < i; j++ )	
direct_dependency_flag[ i ][ j ]	u(1)
}	

FIG. 36

oop_dpb_info_parameters(j) {	
vps_max_sub_layers_minus1[j]	u(3)
vps_sub_layer_ordering_info_present_flag[j]	u(1)
for( k = ( vps_sub_layer_ordering_info_present_flag[j] ? 0 : vps_max_sub_layers_minus1[j] ); k <= vps_max_sub_layers_minus1[j]; k++ ) {	
vps_max_dec_pic_buffering_minus1[j][k]	ue(v)
vps_max_num_reorder_pics[j][k]	ue(v)
vps_max_latency_increase_plus1[j][k]	ue(v)
}	
}	

FIG. 37

oop_dpb_info_parameters() {	
<b>vps_max_sub_layers_minus1</b>	u(3)
<b>vps_sub_layer_ordering_info_present_flag</b>	u(1)
for( k = ( vps_sub_layer_ordering_info_present_flag ? 0 : vps_max_sub_layers_minus1 ); k <= vps_max_sub_layers_minus1; k++ ) {	
<b>vps_max_dec_pic_buffering_minus1 [ k ]</b>	ue(v)
<b>vps_max_num_reorder_pics [ k ]</b>	ue(v)
<b>vps_max_latency_increase_plus1 [ k ]</b>	ue(v)
}	
}	

FIG. 38

<b>num_dpb_info_parameters</b>	ue(v)
for( i = 0; i < num_dpb_info_parameters; i++ ) {	
<b>output_point_layer_set_idx[i]</b>	ue(v)
oplsIdx= <b>output_point_layer_set_idx[i]</b>	
for( j = 0; j <= vps_max_layer_id; j++ )	
oop_dpb_info_parameters()	
}	

**FIG. 39**

oop_dpb_info_parameters( id, j) {	
<b>vps_max_sub_layers_minus1</b> [ id ][ j ]	u(3)
<b>vps_sub_layer_ordering_info_present_flag</b> [ id ][ j ]	u(1)
for( k = ( vps_sub_layer_ordering_info_present_flag[ id ][ j ] ? 0 : vps_max_sub_layers_minus1[ id ][ j ] ); k <= vps_max_sub_layers_minus1[ id ][ j ]; k++ ) {	
<b>vps_max_dec_pic_buffering_minus1</b> [ id ][ j ][ k ]	ue(v)
<b>vps_max_num_reorder_pics</b> [ id ][ j ][ k ]	ue(v)
<b>vps_max_latency_increase_plus1</b> [ id ][ j ][ k ]	ue(v)
}	
}	

FIG. 40

num_dpb_info_parameters	ue(v)
for( i = 0; i < num_dpb_info_parameters; i++ ) {	
output_point_layer_set_idx[i]	ue(v)
oplsIdx=output_point_layer_set_idx[i]	
for( j = 0; j <= vps_max_layer_id; j++ )	
oop_dpb_info_parameters(oplsIdx,j)	
}	

FIG. 41

num_dpb_info_parameters	ue(v)
for( i = 0; i < num_dpb_info_parameters; i++ ) {	
output_point_layer_set_idx[i]	ue(v)
oplsIdx=output_point_layer_set_idx[i]	
for( j = 0; j <= vps_max_layer_id; j++ )	
oop_dpb_info_parameters(i,j)	
}	

FIG. 42



vps_extension() {	Descriptor
while( !byte_aligned() )	
vps_extension_byte_alignment_reserved_one_bit	u(1)
avc_base_layer_flag	u(1)
splitting_flag	u(1)
for( i = 0, NumScalabilityTypes = 0; i < 16; i++ ) {	
scalability_mask[ i ]	u(1)
NumScalabilityTypes += scalability_mask[ i ]	
}	
for( j = 0; j < NumScalabilityTypes; j++ )	
dimension_id_len_minus1[ j ]	u(3)
...	
for( i = 1; i <= vps_max_layers_minus1; i++ ) {	
for( j = 0; j < i; j++ )	
direct_dependency_flag[ i ][ j ]	u(1)
for( i = 1; i <= vps_max_layers_minus1; i++ ) {	
layer_dpb_info(i)	
}	
}	
}	

layer_dpb_info( i ) {	
vps_max_sub_layers_minus1[ i ]	u(3)
vps_sub_layer_ordering_info_present_flag[ i ]	u(1)
for( k = ( vps_sub_layer_ordering_info_present_flag[ i ] ? 0 : vps_max_sub_layers_minus1[ i ] ); k <= vps_max_sub_layers_minus1[ i ]; k++ ) {	
vps_max_dec_pic_buffering_minus1[ i ][ k ]	ue(v)
vps_max_num_reorder_pics[ i ][ k ]	ue(v)
vps_max_latency_increase_plus1[ i ][ k ]	ue(v)
}	
}	

FIG. 43

oop_dpb_info_parameters(id) / op_dpb_info_parameters( id)/ layer_dpb_info(id) {	
vps_sub_layer_ordering_info_present_flag[id]	u(1)
for( i = ( vps_sub_layer_ordering_info_present_flag ? 0 : vps_max_sub_layers_minus1 ); i <= vps_max_sub_layers_minus1; i++ ) {	
vps_max_dec_pic_buffering_minus1[id][ i ]	ue(v)
vps_max_num_reorder_pics[id][ i ]	ue(v)
vps_max_latency_increase_plus1[id][ i ]	ue(v)
}	
}	

**FIG. 44**

## SIGNALING DPB PARAMETERS IN VPS EXTENSION AND DPB OPERATION

### CROSS-REFERENCE TO RELATED APPLICATIONS

[0001] None.

### TECHNICAL FIELD

[0002] The present disclosure relates generally to electronic devices. More specifically, the present disclosure relates to electronic devices for signaling sub-picture based hypothetical reference decoder parameters.

### BACKGROUND OF THE INVENTION

[0003] Electronic devices have become smaller and more powerful in order to meet consumer needs and to improve portability and convenience. Consumers have become dependent upon electronic devices and have come to expect increased functionality. Some examples of electronic devices include desktop computers, laptop computers, cellular phones, smart phones, media players, integrated circuits, etc.

[0004] Some electronic devices are used for processing and displaying digital media. For example, portable electronic devices now allow for digital media to be consumed at almost any location where a consumer may be. Furthermore, some electronic devices may provide download or streaming of digital media content for the use and enjoyment of a consumer.

[0005] The increasing popularity of digital media has presented several problems. For example, efficiently representing high-quality digital media for storage, transmittal and rapid playback presents several challenges. As can be observed from this discussion, systems and methods that represent digital media efficiently with improved performance may be beneficial.

[0006] The foregoing and other objectives, features, and advantages of the invention will be more readily understood upon consideration of the following detailed description of the invention, taken in conjunction with the accompanying drawings.

### BRIEF DESCRIPTION OF THE SEVERAL VIEWS OF THE DRAWINGS

[0007] FIG. 1A is a block diagram illustrating an example of one or more electronic devices in which systems and methods for sending a message and buffering a bitstream may be implemented;

[0008] FIG. 1B is another block diagram illustrating an example of one or more electronic devices in which systems and methods for sending a message and buffering a bitstream may be implemented;

[0009] FIG. 2 is a flow diagram illustrating one configuration of a method for sending a message;

[0010] FIG. 3 is a flow diagram illustrating one configuration of a method for determining one or more removal delays for decoding units in an access unit;

[0011] FIG. 4 is a flow diagram illustrating one configuration of a method for buffering a bitstream;

[0012] FIG. 5 is a flow diagram illustrating one configuration of a method for determining one or more removal delays for decoding units in an access unit;

[0013] FIG. 6A is a block diagram illustrating one configuration of an encoder 604 on an electronic device;

[0014] FIG. 6B is another block diagram illustrating one configuration of an encoder 604 on an electronic device;

[0015] FIG. 7A is a block diagram illustrating one configuration of a decoder on an electronic device;

[0016] FIG. 7B is another block diagram illustrating one configuration of a decoder on an electronic device;

[0017] FIG. 8 illustrates various components that may be utilized in a transmitting electronic device;

[0018] FIG. 9 is a block diagram illustrating various components that may be utilized in a receiving electronic device;

[0019] FIG. 10 is a block diagram illustrating one configuration of an electronic device in which systems and methods for sending a message may be implemented; and

[0020] FIG. 11 is a block diagram illustrating one configuration of an electronic device in which systems and methods for buffering a bitstream may be implemented.

[0021] FIG. 12 is a block diagram illustrating one configuration of a method for operation of a decoded picture buffer.

[0022] FIGS. 13A-13C illustrates different NAL Unit header syntax.

[0023] FIG. 14 illustrates a general NAL Unit syntax.

[0024] FIG. 15 illustrates an existing video parameter set.

[0025] FIG. 16 illustrates existing scalability types.

[0026] FIG. 17 illustrates an exemplary video parameter set.

[0027] FIG. 18 illustrates an exemplary scalability map syntax.

[0028] FIG. 19 illustrates an exemplary video parameter set.

[0029] FIG. 20 illustrates an existing video parameter set.

[0030] FIG. 21 illustrates an existing dimension type, dimension id syntax.

[0031] FIG. 22 illustrates an exemplary video parameter set.

[0032] FIG. 23 illustrates an exemplary scalability map syntax.

[0033] FIG. 24 illustrates an exemplary video parameter set.

[0034] FIG. 25 illustrates an exemplary video parameter set.

[0035] FIG. 26 illustrates an exemplary video parameter set.

[0036] FIG. 27 illustrates an exemplary scalability mask syntax.

[0037] FIG. 28 illustrates an exemplary video parameter set extension syntax.

[0038] FIG. 29 illustrates an exemplary video parameter set extension syntax.

[0039] FIG. 30 illustrates an exemplary video parameter set extension syntax.

[0040] FIG. 31 illustrates an exemplary video parameter set extension syntax.

[0041] FIG. 32 illustrates an exemplary video parameter set extension syntax.

[0042] FIG. 33 illustrates an exemplary video parameter set extension syntax.

[0043] FIG. 34A illustrates an exemplary video parameter extension syntax.

[0044] FIG. 34B illustrates an exemplary video parameter extension syntax.

[0045] FIG. 35A illustrates an exemplary op\_dpb\_info\_parameters(j) syntax.

[0046] FIG. 35B illustrates an exemplary op\_dpb\_info\_parameters(j) syntax.

[0047] FIG. 36 illustrates another exemplary video parameter extension syntax.

[0048] FIG. 37 illustrates another exemplary oop\_dpb\_info\_parameters(j) syntax.

[0049] FIG. 38 illustrates another exemplary oop\_dpb\_info\_parameters(j) syntax.

[0050] FIG. 39 illustrates an exemplary num\_dpb\_info\_parameters syntax.

[0051] FIG. 40 illustrates another exemplary oop\_dpb\_info\_parameters(j) syntax.

[0052] FIG. 41 illustrates another exemplary num\_dpb\_info\_parameters syntax.

[0053] FIG. 42 illustrates another exemplary num\_dpb\_info\_parameters syntax.

[0054] FIG. 43 illustrates another exemplary video parameter extension syntax and layer\_dpb\_info(i).

[0055] FIG. 44 illustrates an exemplary oop\_dpb\_info\_parameters and layer\_dpb\_info(i) syntax.

#### DETAILED DESCRIPTION OF PREFERRED EMBODIMENT

[0056] An electronic device for sending a message is described. The electronic device includes a processor and instructions stored in memory that is in electronic communication with the processor. The electronic device determines, when a Coded Picture Buffer (CPB) supports operation on a sub-picture level, whether to include a common decoding unit CPB removal delay parameter in a picture timing Supplemental Enhancement Information (SEI) message. The electronic device also generates, when the common decoding unit CPB removal delay parameter is to be included in the picture timing SEI message (or some other SEI message or some other parameter set e.g. picture parameter set or sequence parameter set or video parameter set or adaptation parameter set), the common decoding unit CPB removal delay parameter, wherein the common decoding unit CPB removal delay parameter is applicable to all decoding units in an access unit from the CPB. The electronic device also generates, when the common decoding unit CPB removal delay parameter is not to be included in the picture timing SEI message, a separate decoding unit CPB removal delay parameter for each decoding unit in the access unit. The electronic device also sends the picture timing SEI message with the common decoding unit CPB removal delay parameter or the decoding unit CPB removal delay parameters.

[0057] The common decoding unit CPB removal delay parameter may specify an amount of sub-picture clock ticks to wait after removal from the CPB of an immediately preceding decoding unit before removing from the CPB a current decoding unit in the access unit associated with the picture timing SEI message.

[0058] Furthermore, when a decoding unit is a first decoding unit in an access unit, the common decoding unit CPB removal delay parameter may specify an amount of sub-picture clock ticks to wait after removal from the CPB of a last decoding unit in an access unit associated with a most recent buffering period SEI message in a preceding access unit before removing from the CPB the first decoding unit in the access unit associated with the picture timing SEI message.

[0059] In contrast, when the decoding unit is a non-first decoding unit in an access unit, the common decoding unit CPB removal delay parameter may specify an amount of sub-picture clock ticks to wait after removal from the CPB of a preceding decoding unit in the access unit associated with

the picture timing SEI message before removing from the CPB a current decoding unit in the access unit associated with the picture timing SEI message.

[0060] The decoding unit CPB removal delay parameters may specify an amount of sub-picture clock ticks to wait after removal from the CPB of the last decoding unit before removing from the CPB an i-th decoding unit in the access unit associated with the picture timing SEI message.

[0061] The electronic device may calculate the decoding unit CPB removal delay parameters according to a remainder of a modulo  $2^{(cpb\_removal\_delay\_length\_minus1+1)}$  counter where  $cpb\_removal\_delay\_length\_minus1+1$  is a length of a common decoding unit CPB removal delay parameter.

[0062] The electronic device may also generate, when the CPB supports operation on an access unit level, a picture timing SEI message including a CPB removal delay parameter that specifies how many clock ticks to wait after removal from the CPB of an access unit associated with a most recent buffering period SEI message in a preceding access unit before removing from the CPB the access unit data associated with the picture timing SEI message.

[0063] The electronic device may also determine whether the CPB supports operation on a sub-picture level or an access unit level. This may include determining a picture timing flag that indicates whether a Coded Picture Buffer (CPB) provides parameters supporting operation on a sub-picture level based on a value of the picture timing flag. The picture timing flag may be included in the picture timing SEI message.

[0064] Determining whether to include a common decoding unit CPB removal delay parameter may include setting a common decoding unit CPB removal delay flag to 1 when the common decoding unit CPB removal delay parameter is to be included in the picture timing SEI message. It may also include setting the common decoding unit CPB removal delay flag to 0 when the common decoding unit CPB removal delay parameter is not to be included in the picture timing SEI message. The common decoding unit CPB removal delay flag may be included in the picture timing SEI message.

[0065] The electronic device may also generate, when the CPB supports operation on a sub-picture level, separate network abstraction layer (NAL) units related parameters that indicate an amount, offset by one, of NAL units for each decoding unit in an access unit. Alternatively, or in addition to, the electronic device may generate a common NAL parameter that indicates an amount, offset by one, of NAL units common to each decoding unit in an access unit.

[0066] An electronic device for buffering a bitstream is also described. The electronic device includes a processor and instructions stored in memory that is in electronic communication with the processor. The electronic device determines that a CPB signals parameters on a sub-picture level for an access unit. The electronic device also determines, when a received picture timing Supplemental Enhancement Information (SEI) message comprises the common decoding unit Coded Picture Buffer (CPB) removal delay flag, a common decoding unit CPB removal delay parameter applicable to all decoding units in the access unit. The electronic device also determines, when the picture timing SEI message does not comprise the common decoding unit CPB removal delay flag, a separate decoding unit CPB removal delay parameter for each decoding unit in the access unit. The electronic device also removes decoding units from the CPB using the common decoding unit CPB removal delay parameter or the separate

decoding unit CPB removal delay parameters. The electronic device also decodes the decoding units in the access unit.

**[0067]** In one configuration, the electronic device determines that a picture timing flag is set in the picture timing SEI message. The electronic device may also set a CPB removal delay parameter, `cpb_removal_delay`, according to

`cpb_removal_delay` =

$$\frac{\left( \sum_{i=0}^{\text{num\_decoding\_units\_minus1}} \text{du\_cpb\_removal\_delay}[i] \right) * t_{c\_sub}}{t_c}$$

where `du_cpb_removal_delay[i]` are the decoding unit CPB removal delay parameters,  $t_c$  is a clock tick,  $t_{c\_sub}$  is a sub-picture clock tick, `num_decoding_units_minus1` is an amount of decoding units in the access unit offset by one, and  $i$  is an index.

**[0068]** Alternatively, the electronic device may set a CPB removal delay parameter, `cpb_removal_delay`, and `du_cpb_removal_delay[num_decoding_units_minus1]` so as to satisfy the equation

$$-1 \leq \left\lceil \left( \sum_{i=0}^{\text{num\_decoding\_units\_minus1}} \text{du\_cpb\_removal\_delay}[i] \right) * t_{c\_sub} - \text{cpb\_removal\_delay} * t_c \right\rceil \leq 1$$

where `du_cpb_removal_delay[i]` are the decoding unit CPB removal delay parameters,  $t_c$  is a clock tick,  $t_{c\_sub}$  is a sub-picture clock tick, `num_decoding_units_minus1` is an amount of decoding units in the access unit offset by one, and  $i$  is an index.

**[0069]** Alternatively, the electronic device may set a CPB removal delay parameter, `cpb_removal_delay`, and `du_cpb_removal_delay[num_decoding_units_minus1]` according to `cpb_removal_delay *  $t_c$  = du_cpb_removal_delay[num_decoding_units_minus1] *  $t_{c\_sub}$`  where `du_cpb_removal_delay[num_decoding_units_minus1]` is the decoding unit CPB removal delay parameter for the `num_decoding_units_minus1`'th decoding unit,  $t_c$  is a clock tick,  $t_{c\_sub}$  is a sub-picture clock tick, `num_decoding_units_minus1` is an amount of decoding units in the access unit offset by one.

**[0070]** In one configuration, the electronic device determines that a picture timing flag is set in the picture timing SEI message. The electronic device may also set CPB removal delay parameters, `cpb_removal_delay`, and `du_cpb_removal_delay[num_decoding_units_minus1]` so as to satisfy the equation: `-1 <= (cpb_removal_delay *  $t_c$  - du_cpb_removal_delay[num_decoding_units_minus1] *  $t_{c\_sub}$ ) <= 1` where `du_cpb_removal_delay[num_decoding_units_minus1]` is the decoding unit CPB removal delay parameter for the `num_decoding_units_minus1`'th decoding unit,  $t_c$  is a clock tick,  $t_{c\_sub}$  is a sub-picture clock tick, `num_decoding_units_minus1` is an amount of decoding units in the access unit offset by one.

**[0071]** A ClockDiff variable may be defined as `ClockDiff = (num_units_in_tick - (num_units_in_sub_tick * (num_decoding_units_minus1 + 1)) / time_scale)` where `num_units_in_tick` is number of time units of a clock operating at the frequency `time_scale` Hz that corresponds to one increment

of a clock tick counter, `num_units_in_sub_tick` is number of time units of a clock operating at the frequency `time_scale` Hz that corresponds to one increment of a sub-picture clock tick counter, `num_decoding_units_minus1 + 1` is an amount of decoding units in the access unit, and `time_scale` is the number of time units that pass in one second.

**[0072]** When a low delay hypothetical reference decoder (HRD) flag (e.g., `low_delay_hrd_flag`) is set to 1,  $t_{r,n}(m) < t_{af}(m)$ , a picture timing flag is set to 1, the CPB is operating at sub-picture level and `ClockDiff` is greater than zero, the removal time for decoding unit  $m$ ,  $t_r(m)$  is determined according to:  $t_r(m) = t_{r,n}(m) + t_{c\_sub} * \text{Ceil}((t_{af}(m) - t_{r,n}(m)) / t_{c\_sub}) + \text{ClockDiff}$  where  $t_{r,n}(m)$  is the nominal removal time of the decoding unit  $m$ ,  $t_{c\_sub}$  is a sub-picture clock tick, `Ceil()` is a ceiling function and  $t_{af}(m)$  is final arrival time of decoding unit  $m$ .

**[0073]** When a low delay hypothetical reference decoder (HRD) flag (e.g., `low_delay_hrd_flag`) is set to 1,  $t_{r,n}(n) < t_{af}(n)$ , a picture timing flag is set to 1, the CPB is operating at an access unit level and `ClockDiff` is greater than zero, the removal time for access unit  $n$ ,  $t_r(n)$  is determined according to:  $t_r(n) = t_{r,n}(n) + t_c * \text{Ceil}((t_{af}(n) - t_{r,n}(n)) / t_c) - \text{ClockDiff}$  where  $t_{r,n}(n)$  is the nominal removal time of the access unit  $n$ ,  $t_c$  is a clock tick, `Ceil()` is a ceiling function and  $t_{af}(n)$  is a final arrival time of access unit  $n$ .

**[0074]** When a low delay hypothetical reference decoder (HRD) flag (e.g., `low_delay_hrd_flag`) is set to 1,  $t_{r,n}(m) < t_{af}(m)$ , a picture timing flag is set to 1 and the CPB is operating at sub-picture level, the removal time for the last decoding unit  $m$  of access unit  $n$ ,  $t_r(m)$  according to:  $t_r(m) = t_{r,n}(m) + \max((t_{c\_sub} * \text{Ceil}((t_{af}(m) - t_{r,n}(m)) / t_{c\_sub})), (t_c * \text{Ceil}((t_{af}(n) - t_{r,n}(n)) / t_c)))$  where  $t_{r,n}(m)$  is the nominal removal time of the last decoding unit  $m$ ,  $t_{c\_sub}$  is sub-picture clock tick, `Ceil()` is a ceiling function,  $t_{af}(m)$  is a final arrival time of last decoding unit  $m$ ,  $t_{r,n}(n)$  is the nominal removal time of the access unit  $n$ ,  $t_c$  is clock tick and  $t_{af}(n)$  is a final arrival time of access unit  $n$ .

**[0075]** When a low delay hypothetical reference decoder (HRD) flag is set to 1,  $t_{r,n}(n) < t_{af}(n)$ , a picture timing flag is set to 1 and the CPB is operating at access unit level, the removal time for access unit  $n$ ,  $t_r(n)$  according to:  $t_r(n) = t_{r,n}(n) + \max((t_{c\_sub} * \text{Ceil}((t_{af}(m) - t_{r,n}(m)) / t_{c\_sub})), (t_c * \text{Ceil}((t_{af}(n) - t_{r,n}(n)) / t_c)))$  where  $t_{r,n}(m)$  is the nominal removal time of the last decoding unit  $n$ ,  $t_{c\_sub}$  is sub-picture clock tick, `Ceil()` is a ceiling function,  $t_{af}(m)$  is a final arrival time of last decoding unit  $m$ ,  $t_{r,n}(n)$  is the nominal removal time of the access unit  $n$ ,  $t_c$  is clock tick and  $t_{af}(n)$  is a final arrival time of access unit  $n$ .

**[0076]** When a low delay hypothetical reference decoder (HRD) flag (e.g., `low_delay_hrd_flag`) is set to 1,  $t_{r,n}(m) < t_{af}(m)$ , a picture timing flag is set to 1 and the CPB is operating at sub-picture level, the removal time for the last decoding unit  $m$  of access unit  $n$ ,  $t_r(m)$  according to:  $t_r(m) = t_{r,n}(m) + \min((t_{c\_sub} * \text{Ceil}((t_{af}(m) - t_{r,n}(m)) / t_{c\_sub})), (t_c * \text{Ceil}((t_{af}(n) - t_{r,n}(n)) / t_c)))$  where  $t_{r,n}(m)$  is the nominal removal time of the last decoding unit  $m$ ,  $t_{c\_sub}$  is sub-picture clock tick, `Ceil()` is a ceiling function,  $t_{af}(m)$  is a final arrival time of last decoding unit  $m$ ,  $t_{r,n}(n)$  is the nominal removal time of the access unit  $n$ ,  $t_c$  is clock tick and  $t_{af}(n)$  is a final arrival time of access unit  $n$ .

**[0077]** When a low delay hypothetical reference decoder (HRD) flag is set to 1,  $t_{r,n}(n) < t_{af}(n)$ , a picture timing flag is set to 1 and the CPB is operating at access unit level, the removal time for access unit  $n$ ,  $t_r(n)$  according to:  $t_r(n) = t_{r,n}(n) + \min$

$((t_{c\_sub} * \text{Ceil}((t_{af}(m) - t_{r,n}(m)) / t_{c\_sub}))), (t_c * \text{Ceil}((t_{af}(n) - t_{r,n}(n)) / t_c))$  where  $t_{r,n}(m)$  is the nominal removal time of the last decoding unit  $n$ ,  $t_{c\_sub}$  is sub-picture clock tick,  $\text{Ceil}()$  is a ceiling function,  $t_{af}(m)$  is a final arrival time of last decoding unit  $m$ ,  $t_{r,n}(n)$  is the nominal removal time of the access unit  $n$ ,  $t_c$  is clock tick and  $t_{af}(n)$  is a final arrival time of access unit  $n$ .

**[0078]** When a low delay hypothetical reference decoder (HRD) flag (e.g., `low_delay_hrd_flag`) is set to 1,  $t_{r,n}(m) < t_{af}(m)$ , a picture timing flag is set to 1 and the CPB is operating at sub-picture level, the removal time for the last decoding unit  $m$  of access unit,  $t_r(m)$  according to:  $t_r(m) = t_{r,n}(m) + (t_c * \text{Ceil}((t_{af}(n) - t_{r,n}(n)) / t_c))$  where  $t_{r,n}(m)$  is the nominal removal time of the last decoding unit  $m$ ,  $t_{c\_sub}$  is sub-picture clock tick,  $\text{Ceil}()$  is a ceiling function,  $t_{af}(m)$  is a final arrival time of last decoding unit  $m$ ,  $t_{r,n}(n)$  is the nominal removal time of the access unit  $n$ ,  $t_c$  is clock tick and  $t_{af}(n)$  is a final arrival time of access unit  $n$ .

**[0079]** When a low delay hypothetical reference decoder (HRD) flag is set to 1,  $t_{r,n}(n) < t_{af}(n)$ , a picture timing flag is set to 1 and the CPB is operating at access unit level, the removal time for access unit  $n$ ,  $t_r(n)$  according to:  $t_r(n) = t_{r,n}(n) + (t_c * \text{Ceil}((t_{af}(n) - t_{r,n}(n)) / t_c))$  where  $t_{r,n}(m)$  is the nominal removal time of the last decoding unit  $n$ ,  $t_{c\_sub}$  is sub-picture clock tick,  $\text{Ceil}()$  is a ceiling function,  $t_{af}(m)$  is a final arrival time of last decoding unit  $m$ ,  $t_{r,n}(n)$  is the nominal removal time of the access unit  $n$ ,  $t_c$  is clock tick and  $t_{af}(n)$  is a final arrival time of access unit  $n$ .

**[0080]** When a low delay hypothetical reference decoder (HRD) flag (e.g., `low_delay_hrd_flag`) is set to 1,  $t_{r,n}(m) < t_{af}(m)$ , a picture timing flag is set to 1 and the CPB is operating at sub-picture level, the removal time for a decoding unit  $m$  which is not the last decoding unit is set as  $t_r(m) = t_{af}(m)$ , where  $t_{af}(m)$  is a final arrival time of decoding unit  $m$ . When a low delay hypothetical reference decoder (HRD) flag (e.g., `low_delay_hrd_flag`) is set to 1,  $t_{r,n}(m) < t_{af}(m)$ , a picture timing flag is set to 1 and the CPB is operating at sub-picture level, the removal time for a decoding unit  $m$  which is the last decoding unit  $m$  of access unit,  $t_r(m)$  according to:  $t_r(m) = t_{r,n}(m) + (t_{c\_sub} * \text{Ceil}((t_{af}(m) - t_{r,n}(m)) / t_{c\_sub}))$  where  $t_{r,n}(m)$  is the nominal removal time of the last decoding unit  $m$ ,  $t_{c\_sub}$  is sub-picture clock tick,  $\text{Ceil}()$  is a ceiling function,  $t_{af}(m)$  is a final arrival time of last decoding unit  $m$ ,  $t_{r,n}(n)$  is the nominal removal time of the access unit  $n$ ,  $t_c$  is clock tick,  $t_{af}(n)$  is a final arrival time of access unit  $n$ , and  $t_{af}(m)$  is a final arrival time of last decoding unit  $m$  in the access unit  $n$ .

**[0081]** When a low delay hypothetical reference decoder (HRD) flag (e.g., `low_delay_hrd_flag`) is set to 1,  $t_{r,n}(m) < t_{af}(m)$ , a picture timing flag is set to 1 and the CPB is operating at sub-picture level, the removal time for a decoding unit  $m$  which is not the last decoding unit is set as  $t_r(m) = t_{af}(m)$ , where  $t_{af}(m)$  is a final arrival time of decoding unit  $m$ . When a low delay hypothetical reference decoder (HRD) flag (e.g., `low_delay_hrd_flag`) is set to 1,  $t_{r,n}(m) < t_{af}(m)$ , a picture timing flag is set to 1 and the CPB is operating at sub-picture level, the removal time for a decoding unit  $m$  which is the last decoding unit  $m$  of access unit,  $t_r(m)$  according to:  $t_r(m) = t_{r,n}(m) + (t_c * \text{Ceil}((t_{af}(m) - t_{r,n}(m)) / t_c))$  where  $t_{r,n}(m)$  is the nominal removal time of the last decoding unit  $m$ ,  $t_{c\_sub}$  is sub-picture clock tick,  $\text{Ceil}()$  is a ceiling function,  $t_{af}(m)$  is a final arrival time of last decoding unit  $m$ ,  $t_{r,n}(n)$  is the nominal removal time of the access unit  $n$ ,  $t_c$  is clock tick,  $t_{af}(n)$  is a final arrival time of access unit  $n$ , and  $t_{af}(m)$  is a final arrival time of last decoding unit  $m$  in the access unit  $n$ .

**[0082]** When a low delay hypothetical reference decoder (HRD) flag (e.g., `low_delay_hrd_flag`) is set to 1,  $t_{r,n}(m) < t_{af}(m)$ , a picture timing flag is set to 1 and the CPB is operating at sub-picture level, the removal time for a decoding unit  $m$  is set as  $t_r(m) = t_{af}(m)$  where  $t_{r,n}(m)$  is the nominal removal time of the decoding unit  $m$ ,  $t_{c\_sub}$  is sub-picture clock tick,  $\text{Ceil}()$  is a ceiling function,  $t_{af}(m)$  is a final arrival time of decoding unit  $m$ ,  $t_{r,n}(n)$  is the nominal removal time of the access unit  $n$ ,  $t_c$  is clock tick,  $t_{af}(n)$  is a final arrival time of access unit  $n$ , and  $t_{af}(m)$  is a final arrival time of decoding unit  $m$  in the access unit  $n$ .

**[0083]** When a low delay hypothetical reference decoder (HRD) flag is set to 1,  $t_{r,n}(n) < t_{af}(n)$ , a picture timing flag is set to 1 and the CPB is operating at access unit level, the removal time for access unit  $n$ ,  $t_r(n)$  according to:  $t_r(n) = t_{af}(n)$  where  $t_{r,n}(m)$  is the nominal removal time of the last decoding unit  $n$ ,  $t_{c\_sub}$  is sub-picture clock tick,  $\text{Ceil}()$  is a ceiling function,  $t_{af}(m)$  is a final arrival time of last decoding unit  $m$ ,  $t_{r,n}(n)$  is the nominal removal time of the access unit  $n$ ,  $t_c$  is clock tick and  $t_{af}(n)$  is a final arrival time of access unit  $n$ .

**[0084]** Additionally in some cases a flag may be sent in part of the bitstream to signal which of the above alternative equations are used for deciding the removal time of the decoding units and removal time of the access unit. In one case the flag may be called `du_au_cpb_alignment_mode_flag`. If `du_au_cpb_alignment_mode_flag` is 1 then the equations above which align the operation of CPB which operates in sub-picture based mode with the CPB which operates in the access unit mode are used. If `du_au_cpb_alignment_mode_flag` is 0 then the equations above which do not align the operation of CPB which operates in sub-picture based mode with the CPB which operates in the access unit mode are used.

**[0085]** In once case the flag `du_au_cpb_alignment_mode_flag` may be signaled in the video usability information (VUI). In another case the flag `du_au_cpb_alignment_modeflag` may be sent in picture timing SEI message. In yet another case the flag `du_au_cpb_alignment_mode_flag` may be sent in some other normative part of the bitstream. One example of modified syntax and semantics in accordance with the systems and methods disclosed herein is given in Table (0) as follows.

TABLE (0)

---

```

pic_timing( payloadSize ) {
    if( CpbDpbDelaysPresentFlag ) {
        cpb_removal_delay
        dpb_output_delay
        if( sub_pic_cpb_params_present_flag ) {
            num_decoding_units_minus1
            du_au_cpb_alignment_mode_flag
            for( i = 0; i <= num_decoding_units_minus1; i++ ) {
                num_nalus_in_du_minus1[ i ]
                du_cpb_removal_delay[ i ]
            }
        }
    }
}

```

---

**[0086]** It should be noted that different symbols (names) than those used above for various variables may be used. For example  $t_r(n)$  of access unit  $n$  may be called `CpbRemovalTime(n)`,  $t_r(m)$  of decoding unit  $n$  may be called `CpbRemovalTime(m)`,  $t_{c\_sub}$  may be called `ClockSubTick`,  $t_c$  may be called `ClockTick`,  $t_{af}(n)$  of access unit  $n$  may be called `FinalArrivalTime(n)` of access unit  $n$ ,  $t_{af}(m)$  of decoding unit  $m$  may be called `FinalArrivalTime(m)`,  $t_{r,n}(n)$  may be called `Nominal`

RemovalTime(n) of the access unit n,  $t_{r,n}(m)$  may be called NominalRemovalTime(m) of the decoding unit m.

**[0087]** A method for sending a message by an electronic device is also described. The method includes determining, when a Coded Picture Buffer (CPB) supports operation on a sub-picture level, whether to include a common decoding unit CPB removal delay parameter in a picture timing Supplemental Enhancement Information (SEI) message. The method also includes generating, when the common decoding unit CPB removal delay parameter is to be included in the picture timing SEI message, the common decoding unit CPB removal delay parameter, wherein the common decoding unit CPB removal delay parameter is applicable to all decoding units in an access unit from the CPB. The method also includes generating, when the common decoding unit CPB removal delay parameter is not to be included in the picture timing SEI message, a separate decoding unit CPB removal delay parameter for each decoding unit in the access unit. The method also includes sending the picture timing SEI message with the common decoding unit CPB removal delay parameter or the decoding unit CPB removal delay parameters.

**[0088]** A method for buffering a bitstream by an electronic device is also described. The method includes determining that a CPB signals parameters on a sub-picture level for an access unit. The method also includes determining, when a received picture timing Supplemental Enhancement Information (SEI) message comprises the common decoding unit Coded Picture Buffer (CPB) removal delay flag, a common decoding unit CPB removal delay parameter applicable to all decoding units in the access unit. The method also includes determining, when the picture timing SEI message does not comprise the common decoding unit CPB removal delay flag, a separate decoding unit CPB removal delay parameter for each decoding unit in the access unit. The method also includes removing decoding units from the CPB using the common decoding unit CPB removal delay parameter or the separate decoding unit CPB removal delay parameters. The method also includes decoding the decoding units in the access unit.

**[0089]** The systems and methods disclosed herein describe electronic devices for sending a message and buffering a bitstream. For example, the systems and methods disclosed herein describe buffering for bitstreams starting with sub-picture parameters. In some configurations, the systems and methods disclosed herein may describe signaling sub-picture based Hypothetical Reference Decoder (HRD) parameters. For instance, the systems and methods disclosed herein describe modification to a picture timing Supplemental Enhancement Information (SEI) message. The systems and methods disclosed herein (e.g., the HRD modification) may result in more compact signaling of parameters when each sub-picture arrives and is removed from CPB at regular intervals.

**[0090]** Furthermore, when the sub-picture level CPB removal delay parameters are present, the Coded Picture Buffer (CPB) may operate at access unit level or sub-picture level. The present systems and methods may also impose a bitstream constraint so that the sub-picture level based CPB operation and the access unit level CPB operation result in the same timing of decoding unit removal. Specifically the timing of removal of last decoding unit in an access unit when operating in sub-picture mode and the timing of removal of access unit when operating in access unit mode will be the same.

**[0091]** It should be noted that although the term “hypothetical” is used in reference to an HRD, the HRD may be physically implemented. For example, “HRD” may be used to describe an implementation of an actual decoder. In some configurations, an HRD may be implemented in order to determine whether a bitstream conforms to High Efficiency Video Coding (HEVC) specifications. For instance, an HRD may be used to determine whether Type I bitstreams and Type II bitstreams conform to HEVC specifications. A Type I bitstream may contain only Video Coding Layer (VCL) Network Access Layer (NAL) units and filler data NAL units. A Type II bitstream may contain additional other NAL units and syntax elements.

**[0092]** Joint Collaborative Team on Video Coding (JCTVC) document JCTVC-10333 includes sub-picture based HRD and supports picture timing SEI messages. This functionality has been incorporated into the High Efficiency Video Coding (HEVC) Committee Draft (JCTVC-11003), incorporated by reference herein in its entirety. B. Bros, W.-J. Han, J.-R. Ohm, G. J. Sullivan, Wang, and T. Wiegand, “High efficiency video coding (HEVC) text specification draft 10 (for DFIS & Last Call),” JCTVC-J10003\_v34, Geneva, January 2013 is hereby incorporated by reference herein in its entirety. B. Bros, W.-J. Han, J.-R. Ohm, G. J. Sullivan, Wang, and T. Wiegand, “High efficiency video coding (HEVC) text specification draft 10,” JCTVC-L1003, Geneva, January 2013 is hereby incorporated by reference herein in its entirety.

**[0093]** One example of modified syntax and semantics in accordance with the systems and methods disclosed herein is given in Table (1) as follows.

TABLE (1)

---

```

pic_timing( payloadSize ) {
    if( CpbDpbDelaysPresentFlag ) {
        cpb_removal_delay
        dpb_output_delay
        if( sub_pic_cpb_params_present_flag ) {
            num_decoding_units_minus1
            common_du_cpb_removal_delay_flag
            if( common_du_cpb_removal_delay_flag ) {
                common_du_cpb_removal_delay
            }
            for( i = 0; i <= num_decoding_units_minus1; i++ ) {
                num_nalus_in_du_minus1[ i ]
                if( !common_du_cpb_removal_delay_flag )
                    du_cpb_removal_delay[ i ]
            }
        }
    }
}

```

---

**[0094]** Examples regarding buffering period SEI message semantics in accordance with the systems and methods disclosed herein are given as follows. In particular, additional detail regarding the semantics of the modified syntax elements are given as follows. When NalHrdBpPresentFlag or VclHrdBpPresentFlag are equal to 1, a buffering period SEI message can be associated with any access unit in the bitstream, and a buffering period SEI message may be associated with each IDR access unit, with each CRA access unit, and with each access unit associated with a recovery point SEI message. For some applications, the frequent presence of a buffering period SEI message may be desirable. A buffering period is specified as the set of access units between two instances of the buffering period SEI message in decoding order.

**[0095]** `seq_parameter_set_id` specifies the sequence parameter set that contains the sequence HRD attributes. The value of `seq_parameter_set_id` may be equal to the value of `seq_parameter_set_id` in the picture parameter set referenced by the primary coded picture associated with the buffering period SEI message. The value of `seq_parameter_set_id` may be in the range of 0 to 31, inclusive.

**[0096]** `initial_cpb_removal_delay[SchedSelIdx]` specifies the delay for the `SchedSelIdx`-th CPB between the time of arrival in the CPB of the first bit of the coded data associated with the access unit associated with the buffering period SEI message and the time of removal from the CPB of the coded data associated with the same access unit, for the first buffering period after HRD initialization. The syntax element has a length in bits given by `initial_cpb_removal_delay_length_minus1+1`. It is in units of a 90 kHz clock. `initial_cpb_removal_delay[SchedSelIdx]` may not be equal to 0 and may not exceed  $90000 * (\text{CpbSize}[\text{SchedSelIdx}] + \text{BitRate}[\text{SchedSelIdx}])$ , the time-equivalent of the CPB size in 90 kHz clock units.

**[0097]** `initial_cpb_removal_delay_offset[SchedSelIdx]` is used for the `SchedSelIdx`-th CPB in combination with the `cpb_removal_delay` to specify the initial delivery time of coded access units to the CPB. `initial_cpb_removal_delay_offset[SchedSelIdx]` is in units of a 90 kHz clock. The `initial_cpb_removal_delay_offset[SchedSelIdx]` syntax element is a fixed length code whose length in bits is given by `initial_cpb_removal_delay_length_minus1+1`. This syntax element is not used by decoders and is needed only for the delivery scheduler (HSS) (e.g., as specified in Annex C of JCTVC-I1003).

**[0098]** Over the entire coded video sequence, the sum of `initial_cpb_removal_delay[SchedSelIdx]` and `initial_cpb_removal_delay_offset[SchedSelIdx]` may be constant for each value of `SchedSelIdx`.

**[0099]** `initial_du_cpb_removal_delay[SchedSelIdx]` specifies the delay for the `SchedSelIdx`-th CPB between the time of arrival in the CPB of the first bit of the coded data associated with the first decoding unit in the access unit associated with the buffering period SEI message and the time of removal from the CPB of the coded data associated with the same decoding unit, for the first buffering period after HRD initialization. The syntax element has a length in bits given by `initial_cpb_removal_delay_length_minus1+1`. It is in units of a 90 kHz clock. `initial_du_cpb_removal_delay[SchedSelIdx]` may not be equal to 0 and may not exceed  $90000 * (\text{CpbSize}[\text{SchedSelIdx}] + \text{BitRate}[\text{SchedSelIdx}])$ , the time-equivalent of the CPB size in 90 kHz clock units. `initial_du_cpb_removal_delay_offset[SchedSelIdx]` is used for the `SchedSelIdx`-th CPB in combination with the `cpb_removal_delay` to specify the initial delivery time of decoding units to the CPB. `initial_cpb_removal_delay_offset[SchedSelIdx]` is in units of a 90 kHz clock. The `initial_du_cpb_removal_delay_offset[SchedSelIdx]` syntax element is a fixed length code whose length in bits is given by `initial_cpb_removal_delay_length_minus1+1`. This syntax element is not used by decoders and is needed only for the delivery scheduler (HSS) (e.g., as specified in Annex C of JCTVC-I1003).

**[0100]** Over the entire coded video sequence, the sum of `initial_du_cpb_removal_delay[SchedSelIdx]` and `initial_du_cpb_removal_delay_offset[SchedSelIdx]` may be constant for each value of `SchedSelIdx`.

**[0101]** Examples regarding picture timing SEI message semantics in accordance with the systems and methods dis-

closed herein are given as follows. In particular, additional detail regarding the semantics of the modified syntax elements are given as follows.

**[0102]** The syntax of the picture timing SEI message is dependent on the content of the sequence parameter set that is active for the coded picture associated with the picture timing SEI message. However, unless the picture timing SEI message of an Instantaneous Decoding Refresh (IDR) access unit is preceded by a buffering period SEI message within the same access unit, the activation of the associated sequence parameter set (and, for IDR pictures that are not the first picture in the bitstream, the determination that the coded picture is an IDR picture) does not occur until the decoding of the first coded slice Network Abstraction Layer (NAL) unit of the coded picture. Since the coded slice NAL unit of the coded picture follows the picture timing SEI message in NAL unit order, there may be cases in which it is necessary for a decoder to store the raw byte sequence payload (RBSP) containing the picture timing SEI message until determining the parameters of the sequence parameter that will be active for the coded picture, and then perform the parsing of the picture timing SEI message.

**[0103]** The presence of picture timing SEI message in the bitstream is specified as follows. If `CpbDpbDelaysPresentFlag` is equal to 1, one picture timing SEI message may be present in every access unit of the coded video sequence. Otherwise (`CpbDpbDelaysPresentFlag` is equal to 0), no picture timing SEI messages may be present in any access unit of the coded video sequence.

**[0104]** `cpb_removal_delay` specifies how many clock ticks (see subclause E.2.1 of JCTVC-I1003) to wait after removal from the CPB of the access unit associated with the most recent buffering period SEI message in a preceding access unit before removing from the buffer the access unit data associated with the picture timing SEI message. This value is also used to calculate an earliest possible time of arrival of access unit data into the CPB for the HSS, as specified in Annex C of JCTVC-I1003. The syntax element is a fixed length code whose length in bits is given by `cpb_removal_delay_length_minus1+1`. The `cpb_removal_delay` is the  $(\text{cpb\_removal\_delay\_length\_minus1}+1)$  remainder of a modulo  $2^{(\text{cpb\_removal\_delay\_length\_minus1}+1)}$  counter.

**[0105]** The value of `cpb_removal_delay_length_minus1` that determines the length (in bits) of the syntax element `cpb_removal_delay` is the value of `cpb_removal_delay_length_minus1` coded in the sequence parameter set that is active for the primary coded picture associated with the picture timing SEI message, although `cpb_removal_delay` specifies a number of clock ticks relative to the removal time of the preceding access unit containing a buffering period SEI message, which may be an access unit of a different coded video sequence.

**[0106]** `dpb_output_delay` is used to compute the Decoded Picture Buffer (DPB) output time of the picture. It specifies how many clock ticks to wait after removal of the last decoding unit in an access unit from the CPB before the decoded picture is output from the DPB (see subclause C.2 of JCTVC-I1003).

**[0107]** With respect to the DPB, a picture is not removed from the DPB at its output time when it is still marked as “used for short-term reference” or “used for long-term reference”. Only one `dpb_output_delay` is specified for a decoded picture. The length of the syntax element `dpb_output_delay` is given in bits by `dpb_output_delay_length_minus1+1`. When



`max_dec_pic_buffering[max_temporal_layers_minus1]` is equal to 0, `dpb_output_delay` may be equal to 0.

**[0108]** The output time derived from the `dpb_output_delay` of any picture that is output from an output timing conforming decoder as specified in subclause C.2 of JCTVC-I1003 may precede the output time derived from the `dpb_output_delay` of all pictures in any subsequent coded video sequence in decoding order. The picture output order established by the values of this syntax element may be the same order as established by the values of `PicOrderCnt()` as specified by subclause. For pictures that are not output by the “bumping” process of subclause because they precede, in decoding order, an IDR picture with `no_output_of_prior_pics_flag` equal to 1 or inferred to be equal to 1, the output times derived from `dpb_output_delay` may be increasing with increasing value of `PicOrderCnt()` relative to all pictures within the same coded video sequence.

**[0109]** `num_decoding_units_minus1` plus 1 specifies the number of decoding units in the access unit the picture timing SEI message is associated with. The value of `num_decoding_units_minus1` may be in the range of 0 to  $\text{PicWidthInCtbs} * \text{PicHeightInCtbs} - 1$ , inclusive.

**[0110]** `common_du_cpb_removal_delay_flag` equal to 1 specifies that the syntax element `common_du_cpb_removal_delay` is present. `common_du_cpb_removal_delay` equal to 0 specifies that the syntax element `common_du_cpb_removal_delay` is not present.

**[0111]** `common_du_cpb_removal_delay` specifies information as follows: If a decoding unit is the first decoding unit in the access unit associated with the picture timing SEI message then `common_du_cpb_removal_delay` specifies how many sub-picture clock ticks (see subclause E.2.1 of JCTVC-I1003) to wait after removal from the CPB of the last decoding unit in the access unit associated with the most recent buffering period SEI message in a preceding access unit before removing from the CPB the first decoding unit in the access unit associated with the picture timing SEI message.

**[0112]** Otherwise `common_du_cpb_removal_delay` specifies how many sub-picture clock ticks (see subclause E.2.1 of JCTVC-I1003) to wait after removal from the CPB of the preceding decoding unit in the access unit associated with the picture timing SEI message before removing from the CPB the current decoding unit in the access unit associated with the picture timing SEI message. This value is also used to calculate an earliest possible time of arrival of decoding unit data into the CPB for the HSS, as specified in Annex C. The syntax element is a fixed length code whose length in bits is given by  $\text{cpb\_removal\_delay\_length\_minus1} + 1$ . The `common_du_cpb_removal_delay` is the remainder of a modulo  $2^{(\text{cpb\_removal\_delay\_length\_minus1} + 1)}$  counter.

**[0113]** An alternate way of specifying `common_du_cpb_removal_delay` is as follows:

**[0114]** `common_du_cpb_removal_delay` specifies how many sub-picture clock ticks (see subclause E.2.1 of JCTVC-I1003) to wait after removal from the CPB of the last decoding unit before removing from the CPB the current decoding unit in the access unit associated with the picture timing SEI message. This value is also used to calculate an earliest possible time of arrival of decoding unit data into the CPB for the HSS, as specified in Annex C. The syntax element is a fixed length code whose length in bits is given by `cpb_removal_`

`delay_length_minus1` + 1. The `common_du_cpb_removal_delay` is the remainder of a modulo  $2^{(\text{cpb\_removal\_delay\_length\_minus1} + 1)}$  counter.

**[0115]** The value of `cpb_removal_delay_length_minus1` that determines the length (in bits) of the syntax element `common_du_cpb_removal_delay` is the value of `cpb_removal_delay_length_minus1` coded in the sequence parameter set that is active for the coded picture associated with the picture timing SEI message, although `common_du_cpb_removal_delay` specifies a number of sub-picture clock ticks relative to the removal time of the first decoding unit in the preceding access unit containing a buffering period SEI message, which may be an access unit of a different coded video sequence.

**[0116]** `num_nalus_in_du_minus1[i]` plus 1 specifies the number of NAL units in the *i*-th decoding unit of the access unit the picture timing SEI message is associated with. The value of `num_nalus_in_du_minus1[i]` may be in the range of 0 to  $\text{PicWidthInCtbs} * \text{PicHeightInCtbs} - 1$ , inclusive.

**[0117]** The first decoding unit of the access unit consists of the first `num_nalus_in_du_minus1[0] + 1` consecutive NAL units in decoding order in the access unit. The *i*-th (with *i* greater than 0) decoding unit of the access unit consists of the `num_nalus_in_du_minus1[i] + 1` consecutive NAL units immediately following the last NAL unit in the previous decoding unit of the access unit, in decoding order. There may be at least one VCL NAL unit in each decoding unit. All non-VCL NAL units associated with a VCL NAL unit may be included in the same decoding unit.

**[0118]** `du_cpb_removal_delay[i]` specifies how many sub-picture clock ticks (see subclause E.2.1 of JCTVC-I1003) to wait after removal from the CPB of the first decoding unit in the access unit associated with the most recent buffering period SEI message in a preceding access unit before removing from the CPB the *i*-th decoding unit in the access unit associated with the picture timing SEI message. This value is also used to calculate an earliest possible time of arrival of decoding unit data into the CPB for the HSS (e.g., as specified in Annex C of JCTVC-I1003). The syntax element is a fixed length code whose length in bits is given by  $\text{cpb\_removal\_delay\_length\_minus1} + 1$ . The `du_cpb_removal_delay[i]` is the remainder of a modulo  $2^{(\text{cpb\_removal\_delay\_length\_minus1} + 1)}$  counter.

**[0119]** The value of `cpb_removal_delay_length_minus1` that determines the length (in bits) of the syntax element `du_cpb_removal_delay[i]` is the value of `cpb_removal_delay_length_minus1` coded in the sequence parameter set that is active for the coded picture associated with the picture timing SEI message, although `du_cpb_removal_delay[i]` specifies a number of sub-picture clock ticks relative to the removal time of the first decoding unit in the preceding access unit containing a buffering period SEI message, which may be an access unit of a different coded video sequence.

**[0120]** In one configuration, the timing of decoding unit removal and decoding of decoding units may be implemented as follows.

**[0121]** If `SubPicCpbFlag` is equal to 0, the variable `CpbRemovalDelay(m)` is set to the value of `cpb_removal_delay` in the picture timing SEI message associated with the access unit that is decoding unit *m*, and the variable `Tc` is set to *t<sub>c</sub>*. Otherwise if `SubPicCpbFlag` is equal to 1 and `common_du_cpb_removal_delay_flag` is 0 the variable `CpbRemovalDelay(m)` is set to the value of `du_cpb_removal_delay[i]` for decoding unit *m* (with *m* ranging from 0 to `num_decoding_units_`

minus1) in the picture timing SEI message associated with the access unit that contains decoding unit m, and the variable  $T_c$  is set to  $t_{c\_sub}$ .

[0122] In some cases, Otherwise if SubPicCpbFlag is equal to 1 and common\_du\_cpb\_removal\_delay\_flag is 0 the variable CpbRemovalDelay(m) is set to the value of  $(m+1)*du\_cpb\_removal\_delay[i]$  for decoding unit m (with m ranging from 0 to num\_decoding\_units\_minus1) in the picture timing SEI message associated with the access unit that contains decoding unit m, and the variable  $T_c$  is set to  $t_{c\_sub}$ .

[0123] Otherwise if SubPicCpbFlag is equal to 1 and common\_du\_cpb\_removal\_delay\_flag is 1 the variable CpbRemovalDelay(m) is set to the value of common\_du\_cpb\_removal\_delay for decoding unit m in the picture timing SEI message associated with the access unit that contains decoding unit m, and the variable  $T_c$  is set to  $t_{c\_sub}$ .

[0124] When a decoding unit m is the decoding unit with n equal to 0 (the first decoding unit of the access unit that initializes the HRD), the nominal removal time of the decoding unit from the CPB is specified by  $t_{r,n}(0)=InitCpbRemovalDelay[SchedSelIdx]+90000$ .

[0125] When a decoding unit m is the first decoding unit of the first access unit of a buffering period that does not initialize the HRD, the nominal removal time of the decoding unit from the CPB is specified by  $t_{r,n}(m)=t_{r,n}(m_b)+T_c*CpbRemovalDelay(m)$ , where  $t_{r,n}(m_b)$  is the nominal removal time of the first decoding unit of the previous buffering period.

[0126] When a decoding unit m is the first decoding unit of a buffering period,  $m_b$  is set equal to m at the removal time  $t_{r,n}(m)$  of the decoding unit m. The nominal removal time  $t_{r,n}(m)$  of a decoding unit m that is not the first decoding unit of a buffering period is given by  $t_{r,n}(m)=t_{r,n}(m_b)+T_c*CpbRemovalDelay(m)$ , where  $t_{r,n}(m_b)$  is the nominal removal time of the first decoding unit of the current buffering period.

[0127] The removal time of decoding unit m is specified as follows. If low\_delay\_hrd\_flag is equal to 0 or  $t_{r,n}(m) \geq t_{af}(m)$ , the removal time of decoding unit m is specified by  $t_r(m)=t_{r,n}(m)$ . Otherwise (low\_delay\_hrd\_flag is equal to 1 and  $t_{r,n}(m) < t_{af}(m)$ ), the removal time of decoding unit m is specified by  $t_r(m)=t_{r,n}(m)+T_c*Ceil((t_{af}(m)-t_{r,n}(m))+t_c)$ . The latter case (low\_delay\_hrd\_flag is equal to 1 and  $t_{r,n}(m) < t_{af}(m)$ ) indicates that the size of decoding unit m,  $b(m)$ , is so large that it prevents removal at the nominal removal time.

[0128] In another case the removal time of decoding unit m is specified as follows. If low\_delay\_hrd\_flag is equal to 0 or  $t_{r,n}(m) \geq t_{af}(m)$ , the removal time of decoding unit m is specified by  $t_r(m)=t_{r,n}(m)$ . Otherwise (low\_delay\_hrd\_flag is equal to 1 and  $t_{r,n}(m) < t_{af}(m)$ ), the removal time of decoding unit m which is not the last decoding unit in the access unit is specified by  $t_r(m)=t_{af}(m)$ , and the removal time of decoding unit m which is the last decoding unit in the access unit  $t_r(m)=t_{r,n}(m)+T_c*Ceil((t_{af}(m)-t_{r,n}(m))+t_c)$ . The latter case (low\_delay\_hrd\_flag is equal to 1 and  $t_{r,n}(m) < t_{af}(m)$ ) indicates that the size of decoding unit m,  $b(m)$ , is so large that it prevents removal at the nominal removal time.

[0129] In another case the removal time of decoding unit m is specified as follows. If low\_delay\_hrd\_flag is equal to 0 or  $t_{r,n}(m) \geq t_{af}(m)$ , the removal time of decoding unit m is specified by  $t_r(m)=t_{r,n}(m)$ . Otherwise (low\_delay\_hrd\_flag is equal to 1 and  $t_{r,n}(m) < t_{af}(m)$ ), the removal time of decoding unit m which is not the last decoding unit in the access unit is specified by  $t_r(m)=t_{af}(m)$ , and the removal time of decoding

unit m which is the last decoding unit in the access unit  $t_r(m)=t_{r,n}(m)+t_c*Ceil((t_{af}(m)-t_{r,n}(m))+t_c)$ . The latter case (low\_delay\_hrd\_flag is equal to 1 and  $t_{r,n}(m) < t_{af}(m)$ ) indicates that the size of decoding unit m,  $b(m)$ , is so large that it prevents removal at the nominal removal time.

[0130] In another case the removal time of decoding unit m is specified as follows. If low\_delay\_hrd\_flag is equal to 0 or  $t_{r,n}(m) \geq t_{af}(m)$ , the removal time of decoding unit m is specified by  $t_r(m)=t_{r,n}(m)$ . Otherwise (low\_delay\_hrd\_flag is equal to 1 and  $t_{r,n}(m) < t_{af}(m)$ ), the removal time of decoding unit m is specified by  $t_r(m)=t_{af}(m)$ . The latter case (low\_delay\_hrd\_flag is equal to 1 and  $t_{r,n}(m) < t_{af}(m)$ ) indicates that the size of decoding unit m,  $b(m)$ , is so large that it prevents removal at the nominal removal time.

[0131] When SubPicCpbFlag is equal to 1, the nominal CPB removal time of access unit n  $t_{r,n}(n)$  is set to the nominal CPB removal time of the last decoding unit in access unit n, the CPB removal time of access unit n  $t_r(n)$  is set to the CPB removal time of the last decoding unit in access unit n.

[0132] When SubPicCpbFlag is equal to 0, each decoding unit is an access unit, hence the nominal CPB removal time and the CPB removal time of access unit n are the nominal CPB removal time and the CPB removal time of decoding unit n.

[0133] At CPB removal time of decoding unit m, the decoding unit is instantaneously decoded.

[0134] Another example of modified syntax and semantics for a picture timing SEI message in accordance with the systems and methods disclosed herein is given in Table (2) as follows. Modifications in accordance with the systems and methods disclosed herein are denoted in bold.

TABLE (2)

```

pic_timing( payloadSize ) {
    if( CpbDpbDelaysPresentFlag ) {
        cpb_removal_delay
        dpb_output_delay
        if( sub_pic_cpb_params_present_flag ) {
            num_decoding_units_minus1
            common_du_cpb_removal_delay_flag
            if( common_du_cpb_removal_delay_flag ) {
                common_num_nalus_in_du_minus1
                common_du_cpb_removal_delay
            }
        }
        for( i = 0; i <= num_decoding_units_minus1; i++ ) {
            num_nalus_in_du_minus1[ i ]
            if( common_du_cpb_removal_delay_flag )
                du_cpb_removal_delay[ i ]
        }
    }
}

```

[0135] The illustrated example in Table (2) includes a syntax element **common\_num\_nalus\_in\_du\_minus1**, which may be used to determine how much data should be removed from the CPB when removing a decoding unit. **common\_num\_nalus\_in\_du\_minus1** plus 1 specifies the number of NAL units in each decoding unit of the access unit the picture timing SEI message is associated with. The value of **common\_num\_nalus\_in\_du\_minus1** may be in the range of 0 to  $PicWidthInCtbs*PicHeightInCtbs-1$ , inclusive.

[0136] The first decoding unit of the access unit consists of the first **common\_num\_nalus\_in\_du\_minus1**+1 consecutive NAL units in decoding order in the access unit. The i-th (with i greater than 0) decoding unit of the access unit consists of the **common\_num\_nalus\_in\_du\_minus1**+1 consecutive

NAL units immediately following the last NAL unit in the previous decoding unit of the access unit, in decoding order. There may be at least one VCL NAL unit in each decoding unit. All non-VCL NAL units associated with a VCL NAL unit may be included in the same decoding unit.

**[0137]** Another example of modified syntax and semantics for a picture timing SEI message in accordance with the systems and methods disclosed herein is given in Table (3) as follows. Modifications in accordance with the systems and methods disclosed herein are denoted in bold.

TABLE (3)

```

pic_timing( payloadSize ) {
    if( CpbDpbDelaysPresentFlag ) {
        cpb_removal_delay
        dpb_output_delay
        if( sub_pic_cpb_params_present_flag ) {
            num_decoding_units_minus1
            common_num_nalus_in_du_flag
            if( common_num_nalus_in_du_flag ) {
                common_num_nalus_in_du_minus1
            }
            common_du_cpb_removal_delay_flag
            if( common_du_cpb_removal_delay_flag ) {
                common_du_cpb_removal_delay
            }
        }
        for( i = 0; i <= num_decoding_units_minus1; i++ ) {
            if( !common_num_nalus_in_du_flag )
                num_nalus_in_du_minus1[ i ]
            if( !common_du_cpb_removal_delay_flag )
                du_cpb_removal_delay[ i ]
        }
    }
}

```

**[0138]** The illustrated example in Table (3) includes a syntax element **common\_num\_nalus\_in\_du\_flag** that, when equal to 1, specifies that the syntax element **common\_num\_nalus\_in\_du\_minus1** is present. **common\_num\_nalus\_in\_du\_flag** equal to 0 specifies that the syntax element **common\_num\_nalus\_in\_du\_minus1** is not present.

**[0139]** In yet another embodiment flags **common\_du\_cpb\_removal\_delay\_flag** **common\_num\_nalus\_in\_du\_minus1**, may not be sent. Instead syntax elements **common\_num\_nalus\_in\_du\_minus1** and **common\_du\_cpb\_removal\_delay** could be sent every time. In this case a value of 0 (or some other) for these syntax elements could be used to indicate that these elements are not signaled.

**[0140]** In addition to modifications to the syntax elements and semantics of the picture timing SEI message, the present systems and methods may also implement a bitstream constraint so that sub-picture based CPB operation and access unit level CPB operation result in the same timing of decoding unit removal.

**[0141]** When **sub\_pic\_cpb\_params\_present\_flag** equals to 1 that sub-picture level CPB removal delay parameters are present the CPB may operate at access unit level or sub-picture level. **sub\_pic\_cpb\_params\_present\_flag** equal to 0 specifies that sub-picture level CPB removal delay parameters are not present and the CPB operates at access unit level. When **sub\_pic\_cpb\_params\_present\_flag** is not present, its value is inferred to be equal to 0.

**[0142]** To support the operation at both access unit level or sub-picture level, the following bitstream constraints may be used: If **sub\_pic\_cpb\_params\_present\_flag** is 1 then it is requirement of bitstream conformance that the following

constraint is obeyed when signaling the values for **cpb\_removal\_delay** and **du\_cpb\_removal\_delay[i]** for all i:

$cpb\_removal\_delay =$

$$\frac{\left( \sum_{i=0}^{num\_decoding\_units\_minus1} du\_cpb\_removal\_delay[i] \right) * t_{c,sub}}{t_c}$$

where **du\_cpb\_removal\_delay[i]** are the decoding unit CPB removal delay parameters,  $t_c$  is a clock tick,  $t_{c,sub}$  is sub-picture clock tick, **num\_decoding\_units\_minus1** is an amount of decoding units in the access unit offset by one, and i is an index. In some embodiments a tolerance parameter could be added to satisfy the above constraint.

**[0143]** To support the operation at both access unit level or sub-picture level, the bitstream constraints as follows may be used: Let the variable  $T_{du}(k)$  be defined as:

$$T_{du}(k) = T_{du}(k-1) +$$

$$t_{c,sub} * \sum_{i=0}^{num\_decoding\_units\_minus1} (du\_cpb\_removal\_delay\_minus1[i] + 1)$$

where **du\_cpb\_removal\_delay\_minus1<sub>k</sub>[i]** and **num\_decoding\_units\_minus1<sub>k</sub>** are parameters for i'th decoding unit of k'th access unit (with k=0 for the access unit that initialized the HRD and  $T_{du}(k)=0$  for  $k < 1$ ), and where **du\_cpb\_removal\_delay\_minus1<sub>k</sub>[i]+1=du\_cpb\_removal\_delay\_minus1<sub>k</sub>[i]** is the decoding unit CPB removal delay parameter for the i'th decoding unit of the k'th access unit, and **num\_decoding\_units\_minus1<sub>k</sub>** is the number of decoding units in the k'th access unit,  $t_c$  is a clock tick,  $t_{c,sub}$  is a sub-picture clock tick, and i and k are an indices. Then when the picture timing flag (e.g., **sub\_pic\_cpb\_params\_present\_flag**) is set to 1, the following constraint shall be true:  $(au\_cpb\_removal\_delay\_minus1+1)*t_c = T_{du}(k)$ , where  $(au\_cpb\_removal\_delay\_minus1+1)=cpb\_removal\_delay$ , the CPB removal delay. Thus in this case the CPB removal delay  $(au\_cpb\_removal\_delay\_minus1+1)$  is set such that the operation of sub-picture based CPB operation and access unit based CPB operation result in the same timing of access unit removal and last decoding unit of the access unit removal.

**[0144]** To support the operation at both access unit level or sub-picture level, the following bitstream constraints may be used: If **sub\_pic\_cpb\_params\_present\_flag** is 1 then it is requirement of bitstream conformance that the following constraint is obeyed when signaling the values for **cpb\_removal\_delay** and **du\_cpb\_removal\_delay[i]** for all i:

$$-1 \leq \left[ \frac{cpb\_removal\_delay * t_c - \left( \sum_{i=0}^{num\_decoding\_units\_minus1} du\_cpb\_removal\_delay[i] \right) * t_{c,sub}}{t_c} \right] \leq 1$$

where **du\_cpb\_removal\_delay[i]** are the decoding unit CPB removal delay parameters,  $t_c$  is a clock tick,  $t_{c,sub}$  is sub-

picture clock tick, num\_decoding\_units\_minus1 is an amount of decoding units in the access unit offset by one, and i is an index.

**[0145]** To support the operation at both access unit level or sub-picture level, the following bitstream constraints may be used: If sub\_pic\_cpb\_params\_present\_flag is 1 then it is requirement of bitstream conformance that the following constraint is obeyed when signaling the values for cpb\_removal\_delay and du\_cpb\_removal\_delay[num\_decoding\_units\_minus1]:  $cpb\_removal\_delay * t_c = du\_cpb\_removal\_delay[num\_decoding\_units\_minus1] * t_{c\_sub}$  where du\_cpb\_removal\_delay[num\_decoding\_units\_minus1] is the decoding unit CPB removal delay parameter for the num\_decoding\_units\_minus1'th decoding unit,  $t_c$  is a clock tick,  $t_{c\_sub}$  is a sub-picture clock tick, num\_decoding\_units\_minus1 is an amount of decoding units in the access unit offset by one. In some embodiments a tolerance parameter could be added to satisfy the above constraint.

**[0146]** To support the operation at both access unit level or sub-picture level, the following bitstream constraints may be used: If sub\_pic\_cpb\_params\_present\_flag is 1 then it is requirement of bitstream conformance that the following constraint is obeyed when signaling the values for cpb\_removal\_delay and du\_cpb\_removal\_delay[i] for all:  $-1 \leq (cpb\_removal\_delay * t_c - du\_cpb\_removal\_delay[num\_decoding\_units\_minus1] * t_{c\_sub}) \leq 1$  where du\_cpb\_removal\_delay[num\_decoding\_units\_minus1] is the decoding unit CPB removal delay parameter for the num\_decoding\_units\_minus1'th decoding unit,  $t_c$  is a clock tick,  $t_{c\_sub}$  is a sub-picture clock tick, num\_decoding\_units\_minus1 is an amount of decoding units in the access unit offset by one.

**[0147]** Additionally, the present systems and methods may modify the timing of decoding unit removal. When sub-picture level CPB removal delay parameters are present, the removal time of decoding unit for "big pictures" (when low\_delay\_hrd\_flag is 1 and  $t_{r,n}(m) < t_{af}(m)$ ) may be changed to compensate for difference that can arise due to clock tick counter and sub-picture clock tick counter.

**[0148]** When sub\_pic\_cpb\_params\_present\_flag equals to 1 then sub-picture level CPB removal delay parameters are present and the CPB may operate at access unit level or sub-picture level. sub\_pic\_cpb\_params\_present\_flag equal to 0 specifies that sub-picture level CPB removal delay parameters are not present and the CPB operates at access unit level. When sub\_pic\_cpb\_params\_present\_flag is not present, its value is inferred to be equal to 0.

**[0149]** Specifically, one example of timing of decoding unit removal and decoding of decoding unit implementation is as follows. The variable SubPicCpbPreferredFlag is either specified by external means, or when not specified by external means, set to 0. The variable SubPicCpbFlag is derived as follows: SubPicCpbFlag = SubPicCpbPreferredFlag && sub\_pic\_cpb\_params\_present\_flag. If SubPicCpbFlag is equal to 0, the CPB operates at access unit level and each decoding unit is an access unit. Otherwise the CPB operates at sub-picture level and each decoding unit is a subset of an access unit.

**[0150]** If SubPicCpbFlag is equal to 0, the variable CpbRemovalDelay(m) is set to the value of cpb\_removal\_delay in the picture timing SEI message associated with the access unit that is decoding unit m, and the variable  $T_c$  is set to  $t_c$ . Otherwise the variable CpbRemovalDelay(m) is set to the value of du\_cpb\_removal\_delay[i] for decoding unit m in the

picture timing SEI message associated with the access unit that contains decoding unit m, and the variable  $T_c$  is set to  $t_{c\_sub}$ .

**[0151]** When a decoding unit m is the decoding unit with n equal to 0 (the first decoding unit of the access unit that initializes the HRD), the nominal removal time of the decoding unit from the CPB is specified by  $t_{r,n}(0) = \text{InitCpbRemovalDelay}[\text{SchedSelIdx}] + 90000$ .

**[0152]** When a decoding unit m is the first decoding unit of the first access unit of a buffering period that does not initialize the HRD, the nominal removal time of the decoding unit from the CPB is specified by  $t_{r,n}(m) = t_{r,n}(m_b) + T_c * \text{CpbRemovalDelay}(m)$  where  $t_{r,n}(m_b)$  is the nominal removal time of the first decoding unit of the previous buffering period.

**[0153]** When a decoding unit m is the first decoding unit of a buffering period,  $m_b$  is set equal to m at the removal time  $t_{r,n}(m)$  of the decoding unit m.

**[0154]** The nominal removal time  $t_{r,n}(m)$  of a decoding unit m that is not the first decoding unit of a buffering period is given by  $t_{r,n}(m) = t_{r,n}(m_b) + T_c * \text{CpbRemovalDelay}(m)$  where  $t_{r,n}(m_b)$  is the nominal removal time of the first decoding unit of the current buffering period.

**[0155]** The removal time of decoding unit m is specified as follows. The variable ClockDiff is defined as  $\text{ClockDiff} = (\text{num\_units\_in\_tick} - (\text{num\_units\_in\_sub\_tick} * (\text{num\_decoding\_units\_minus1} + 1))) / \text{time\_scale}$ . In some case it may be requirement of a bitstream conformance that the parameters num\_units\_in\_tick, num\_units\_in\_sub\_tick, num\_decoding\_units\_minus1 are signaled such that following equation is satisfied.  $(\text{num\_units\_in\_tick} - (\text{num\_units\_in\_sub\_tick} * (\text{num\_decoding\_units\_minus1} + 1))) \geq 0$

**[0156]** In some other case it may be requirement of a bitstream conformance that the parameters num\_units\_in\_tick, num\_units\_in\_sub\_tick, num\_decoding\_units\_minus1 may be signaled such that following equation is satisfied.  $(\text{num\_units\_in\_tick} - (\text{num\_units\_in\_sub\_tick} * (\text{num\_decoding\_units\_minus1} + 1))) \leq 0$  If low\_delay\_hrd\_flag is equal to 0 or  $t_{r,n}(m) \geq t_{af}(m)$ , the removal time of decoding unit m is specified by  $t_r(m) = t_{r,n}(m)$ .

**[0157]** Otherwise (low\_delay\_hrd\_flag is equal to 1 and  $t_{r,n}(m) < t_{af}(m)$ ), and when sub\_pic\_cpb\_params\_present\_flag equals to 1 and the CPB is operating at sub-picture level, and if ClockDiff is greater than zero the removal time of decoding unit m when it is the last decoding unit of the access unit n is specified by  $t_r(m) = t_{r,n}(m) + T_c * \text{Ceil}((t_{af}(m) - t_{r,n}(m)) / T_c) + \text{ClockDiff}$ .

**[0158]** Otherwise (low\_delay\_hrd\_flag is equal to 1 and  $t_{r,n}(m) < t_{af}(m)$ ), and when sub\_pic\_cpb\_params\_present\_flag equals to 1 and the CPB is operating at access unit level and if ClockDiff is less than zero the removal time of access unit n is specified by  $t_r(m) = t_{r,n}(m) + t_c * \text{Ceil}((t_{af}(m) - t_{r,n}(m)) / t_c) - \text{ClockDiff}$ .

**[0159]** Otherwise (low\_delay\_hrd\_flag is equal to 1 and  $t_{r,n}(m) < t_{af}(m)$ ), the removal time of decoding unit m is specified by  $t_r(m) = t_{r,n}(m) + T_c * \text{Ceil}((t_{af}(m) - t_{r,n}(m)) / T_c)$ . The latter case (low\_delay\_hrd\_flag is equal to 1 and  $t_{r,n}(m) < t_{af}(m)$ ) indicates that the size of decoding unit m,  $b(m)$ , is so large that it prevents removal at the nominal removal time.

**[0160]** Otherwise (low\_delay\_hrd\_flag is equal to 1 and  $t_{r,n}(m) < t_{af}(m)$ ) and when a picture timing flag is set to 1 and the CPB is operating at sub-picture level, the removal time for the last decoding unit m of access unit,  $t_r(m)$  according to:  $t_r(m) = t_{r,n}(m) + \min((t_{c\_sub} * \text{Ceil}((t_{af}(m) - t_{r,n}(m)) / t_{c\_sub})),$

$(t_c * \text{Ceil}((t_{af}(n) - t_{r,n}(n))/t_c)))$  where  $t_{r,n}(m)$  is the nominal removal time of the last decoding unit  $m$ ,  $t_{c\_sub}$  is sub-picture clock tick,  $\text{Ceil}()$  is a ceiling function,  $t_{af}(m)$  is a final arrival time of last decoding unit  $m$ ,  $t_{r,n}(n)$  is the nominal removal time of the access unit  $n$ ,  $t_c$  is clock tick and  $t_{af}(n)$  is a final arrival time of access unit  $n$ .

**[0161]** Otherwise ( $\text{low\_delay\_hrd\_flag}$  is equal to 1 and  $t_{r,n}(n) < t_{af}(n)$ ) and when a picture timing flag is set to 1 and the CPB is operating at access unit level, the removal time for access unit  $n$ ,  $t_r(n)$  according to:  $t_r(n) = t_{r,n}(n) + \min((t_{c\_sub} * \text{Ceil}((t_{af}(m) - t_{r,n}(m))/t_{c\_sub})), (t_c * \text{Ceil}((t_{af}(n) - t_{r,n}(n))/t_c)))$  where  $t_{r,n}(m)$  is the nominal removal time of the last decoding unit  $m$ ,  $t_{c\_sub}$  is sub-picture clock tick,  $\text{Ceil}()$  is a ceiling function,  $t_{af}(m)$  is a final arrival time of last decoding unit  $m$ ,  $t_{r,n}(n)$  is the nominal removal time of the access unit  $n$ ,  $t_c$  is clock tick and  $t_{af}(n)$  is a final arrival time of access unit  $n$ .

**[0162]** Otherwise ( $\text{low\_delay\_hrd\_flag}$  is equal to 1 and  $t_{r,n}(m) < t_{af}(m)$ ) and a picture timing flag is set to 1 and the CPB is operating at sub-picture level, the removal time for the last decoding unit  $m$  of access unit  $n$ ,  $t_r(m)$  according to:  $t_r(m) = t_{r,n}(m) + (t_c * \text{Ceil}((t_{af}(n) - t_{r,n}(n))/t_c))$  where  $t_{r,n}(m)$  is the nominal removal time of the last decoding unit  $m$ ,  $t_{c\_sub}$  is sub-picture clock tick,  $\text{Ceil}()$  is a ceiling function,  $t_{af}(m)$  is a final arrival time of last decoding unit  $m$ ,  $t_{r,n}(n)$  is the nominal removal time of the access unit  $n$ ,  $t_c$  is clock tick and  $t_{af}(n)$  is a final arrival time of access unit  $n$ .

**[0163]** Otherwise ( $\text{low\_delay\_hrd\_flag}$  is equal to 1 and  $t_{r,n}(n) < t_{af}(n)$ ) and a picture timing flag is set to 1 and the CPB is operating at access unit level, the removal time for access unit  $n$ ,  $t_r(n)$  according to:  $t_r(n) = t_{r,n}(n) + (t_c * \text{Ceil}((t_{af}(n) - t_{r,n}(n))/t_c))$  where  $t_{r,n}(m)$  is the nominal removal time of the last decoding unit  $m$ ,  $t_{c\_sub}$  is sub-picture clock tick,  $\text{Ceil}()$  is a ceiling function,  $t_{af}(m)$  is a final arrival time of last decoding unit  $m$ ,  $t_{r,n}(n)$  is the nominal removal time of the access unit  $n$ ,  $t_c$  is clock tick and  $t_{af}(n)$  is a final arrival time of access unit  $n$ .

**[0164]** Otherwise ( $\text{low\_delay\_hrd\_flag}$  is equal to 1 and  $t_{r,n}(m) < t_{af}(m)$ ) and a picture timing flag is set to 1 and the CPB is operating at sub-picture level, the removal time for the decoding unit which is not the last decoding unit of the access unit is set as  $t_r(m) = t_{af}(m)$ , where  $t_{af}(m)$  is a final arrival time of decoding unit  $m$ . And the removal time of the last decoding unit  $m$  of access unit  $n$ ,  $t_r(m)$  is set according to:  $t_r(m) = t_{r,n}(m) + (t_{c\_sub} * \text{Ceil}((t_{af}(m) - t_{r,n}(m))/t_{c\_sub}))$  where  $t_{r,n}(m)$  is the nominal removal time of the last decoding unit  $m$ ,  $t_{c\_sub}$  is sub-picture clock tick,  $\text{Ceil}()$  is a ceiling function,  $t_{af}(m)$  is a final arrival time of last decoding unit  $m$ ,  $t_{r,n}(n)$  is the nominal removal time of the access unit  $n$ ,  $t_c$  is clock tick and  $t_{af}(n)$  is a final arrival time of access unit  $n$  and  $t_{af}(m)$  is a final arrival time of the last decoding unit  $m$  in the access unit  $n$ .

**[0165]** Otherwise ( $\text{low\_delay\_hrd\_flag}$  is equal to 1 and  $t_{r,n}(m) < t_{af}(m)$ ) and a picture timing flag is set to 1 and the CPB is operating at sub-picture level, the removal time for the decoding unit which is not the last decoding unit of the access unit is set as  $t_r(m) = t_{af}(m)$ , where  $t_{af}(m)$  is a final arrival time of decoding unit  $m$ . And the removal time of the last decoding unit  $m$  of access unit  $n$ ,  $t_r(m)$  is set according to:  $t_r(m) = t_{r,n}(m) + (t_c * \text{Ceil}((t_{af}(m) - t_{r,n}(m))/t_c))$  where  $t_{r,n}(m)$  is the nominal removal time of the last decoding unit  $m$ ,  $t_{c\_sub}$  is sub-picture clock tick,  $\text{Ceil}()$  is a ceiling function,  $t_{af}(m)$  is a final arrival time of last decoding unit  $m$ ,  $t_{r,n}(n)$  is the nominal removal time of the access unit  $n$ ,  $t_c$  is clock tick and  $t_{af}(n)$  is a final arrival time of access unit  $n$  and  $t_{af}(m)$  is a final arrival time of the last decoding unit  $m$  in the access unit  $n$ .

**[0166]** Otherwise ( $\text{low\_delay\_hrd\_flag}$  is equal to 1 and  $t_{r,n}(m) < t_{af}(m)$ ) and a picture timing flag is set to 1 and the CPB is operating at sub-picture level, the removal time for the decoding unit is set as  $t_r(m) = t_{af}(m)$  where  $t_{r,n}(m)$  is the nominal removal time of the decoding unit  $m$ ,  $t_{c\_sub}$  is sub-picture clock tick,  $\text{Ceil}()$  is a ceiling function,  $t_{af}(m)$  is a final arrival time of decoding unit  $m$ ,  $t_{r,n}(n)$  is the nominal removal time of the access unit  $n$ ,  $t_c$  is clock tick and  $t_{af}(n)$  is a final arrival time of access unit  $n$  and  $t_{af}(m)$  is a final arrival time of the decoding unit  $m$  in the access unit  $n$ .

**[0167]** Otherwise ( $\text{low\_delay\_hrd\_flag}$  is equal to 1 and  $t_{r,n}(n) < t_{af}(n)$ ) and a picture timing flag is set to 1 and the CPB is operating at access unit level, the removal time for access unit  $n$ ,  $t_r(n)$  according to:  $t_r(n) = t_{af}(n)$  where  $t_{r,n}(m)$  is the nominal removal time of the last decoding unit  $m$ ,  $t_{c\_sub}$  is sub-picture clock tick,  $\text{Ceil}()$  is a ceiling function,  $t_{af}(m)$  is a final arrival time of last decoding unit  $m$ ,  $t_{r,n}(n)$  is the nominal removal time of the access unit  $n$ ,  $t_c$  is clock tick and  $t_{af}(n)$  is a final arrival time of access unit  $n$ .

**[0168]** When  $\text{SubPicCpbFlag}$  is equal to 1, the nominal CPB removal time of access unit  $n$ ,  $t_{r,n}(n)$  is set to the nominal CPB removal time of the last decoding unit in access unit  $n$ , the CPB removal time of access unit  $n$ ,  $t_r(n)$  is set to the CPB removal time of the last decoding unit in access unit  $n$ .

**[0169]** When  $\text{SubPicCpbFlag}$  is equal to 0, each decoding unit is an access unit, hence the nominal CPB removal time and the CPB removal time of access unit  $n$  are the nominal CPB removal time and the CPB removal time of decoding unit  $n$ . At CPB removal time of decoding unit  $m$ , the decoding unit is instantaneously decoded.

**[0170]** As illustrated by the foregoing, the systems and methods disclosed herein provide syntax and semantics that modify a picture timing SEI message bitstreams carrying sub-picture based parameters. In some configurations, the systems and methods disclosed herein may be applied to HEVC specifications.

**[0171]** For convenience, several definitions are given as follows, which may be applied to the systems and methods disclosed herein. A random access point may be any point in a stream of data (e.g., bitstream) where decoding of the bitstream does not require access to any point in a bitstream preceding the random access point to decode a current picture and all pictures subsequent to said current picture in output order.

**[0172]** A buffering period may be specified as a set of access units between two instances of the buffering period SEI message in decoding order. Supplemental Enhancement Information (SEI) may contain information that is not necessary to decode the samples of coded pictures from VCL NAL units. SEI messages may assist in procedures related to decoding, display or other purposes. Conforming decoders may not be required to process this information for output order conformance to HEVC specifications (Annex C of HEVC specifications (JCTVC-I1003) includes specifications for conformance, for example). Some SEI message information may be used to check bitstream conformance and for output timing decoder conformance.

**[0173]** A buffering period SEI message may be an SEI message related to buffering period. A picture timing SEI message may be an SEI message related to CPB removal timing. These messages may define syntax and semantics which define bitstream arrival timing and coded picture removal timing.

[0174] A Coded Picture Buffer (CPB) may be a first-in first-out buffer containing access units in decoding order specified in a hypothetical reference decoder (HRD). An access unit may be a set of Network Access Layer (NAL) units that are consecutive in decoding order and contain exactly one coded picture. In addition to the coded slice NAL units of the coded picture, the access unit may also contain other NAL units not containing slices of the coded picture. The decoding of an access unit always results in a decoded picture. A NAL unit may be a syntax structure containing an indication of the type of data to follow and bytes containing that data in the form of a raw byte sequence payload interspersed as necessary with emulation prevention bytes.

[0175] As used herein, the term “common” generally refers to a syntax element or a variable that is applicable to more than one thing. For example, in the context of syntax elements in a picture timing SEI message, the term “common” may mean that the syntax element (e.g., `common_du_cpb_removal_delay`) is applicable to all decoding units in an access unit associated with the picture timing SEI message. Additionally, units of data are described in terms of “n” and “m” generally refer to access units and decoding units, respectively.

[0176] Various configurations are now described with reference to the Figures, where like reference numbers may indicate functionally similar elements. The systems and methods as generally described and illustrated in the Figures herein could be arranged and designed in a wide variety of different configurations. Thus, the following more detailed description of several configurations, as represented in the Figures, is not intended to limit scope, as claimed, but is merely representative of the systems and methods.

[0177] FIG. 1A is a block diagram illustrating an example of one or more electronic devices 102 in which systems and methods for sending a message and buffering a bitstream may be implemented. In this example, electronic device A 102a and electronic device B 102b are illustrated. However, it should be noted that one or more of the features and functionality described in relation to electronic device A 102a and electronic device B 102b may be combined into a single electronic device in some configurations.

[0178] Electronic device A 102a includes an encoder 104. The encoder 104 includes a message generation module 108. Each of the elements included within electronic device A 102a (e.g., the encoder 104 and the message generation module 108) may be implemented in hardware, software or a combination of both.

[0179] Electronic device A 102a may obtain one or more input pictures 106. In some configurations, the input picture(s) 106 may be captured on electronic device A 102a using an image sensor, may be retrieved from memory and/or may be received from another electronic device.

[0180] The encoder 104 may encode the input picture(s) 106 to produce encoded data. For example, the encoder 104 may encode a series of input pictures 106 (e.g., video). In one configuration, the encoder 104 may be a HEVC encoder. The encoded data may be digital data (e.g., part of a bitstream 114). The encoder 104 may generate overhead signaling based on the input signal.

[0181] The message generation module 108 may generate one or more messages. For example, the message generation module 108 may generate one or more SEI messages or other messages. For a CPB that supports operation on a sub-picture level, the electronic device 102 may send sub-picture parameters, (e.g., CPB removal delay parameter). Specifically, the

electronic device 102 (e.g., the encoder 104) may determine whether to include a common decoding unit CPB removal delay parameter in a picture timing SEI message. For example, the electronic device may set a flag (e.g., `common_du_cpb_removal_delay_flag`) to one when the encoder 104 is including a common decoding unit CPB removal delay parameter (e.g., `common_du_cpb_removal_delay`) in the picture timing SEI message. When the common decoding unit CPB removal delay parameter is included, the electronic device may generate the common decoding unit CPB removal delay parameter that is applicable to all decoding units in an access unit. In other words, rather than including a decoding unit CPB removal delay parameter for each decoding unit in an access unit, a common parameter may apply to all decoding units in the access unit with which the picture timing SEI message is associated.

[0182] In contrast, when the common decoding unit CPB removal delay parameter is not to be included in the picture timing SEI message, the electronic device 102 may generate a separate decoding unit CPB removal delay for each decoding unit in the access unit with which the picture timing SEI message is associated. A message generation module 108 may perform one or more of the procedures described in connection with FIG. 2 and FIG. 3 below.

[0183] In some configurations, electronic device A 102a may send the message to electronic device B 102b as part of the bitstream 114. In some configurations electronic device A 102a may send the message to electronic device B 102b by a separate transmission 110. For example, the separate transmission may not be part of the bitstream 114. For instance, a picture timing SEI message or other message may be sent using some out-of-band mechanism. It should be noted that, in some configurations, the other message may include one or more of the features of a picture timing SEI message described above. Furthermore, the other message, in one or more aspects, may be utilized similarly to the SEI message described above.

[0184] The encoder 104 (and message generation module 108, for example) may produce a bitstream 114. The bitstream 114 may include encoded picture data based on the input picture(s) 106. In some configurations, the bitstream 114 may also include overhead data, such as a picture timing SEI message or other message, slice header(s), PPS(s), etc. As additional input pictures 106 are encoded, the bitstream 114 may include one or more encoded pictures. For instance, the bitstream 114 may include one or more encoded pictures with corresponding overhead data (e.g., a picture timing SEI message or other message).

[0185] The bitstream 114 may be provided to a decoder 112. In one example, the bitstream 114 may be transmitted to electronic device B 102b using a wired or wireless link. In some cases, this may be done over a network, such as the Internet or a Local Area Network (LAN). As illustrated in FIG. 1A, the decoder 112 may be implemented on electronic device B 102b separately from the encoder 104 on electronic device A 102a. However, it should be noted that the encoder 104 and decoder 112 may be implemented on the same electronic device in some configurations. In an implementation where the encoder 104 and decoder 112 are implemented on the same electronic device, for instance, the bitstream 114 may be provided over a bus to the decoder 112 or stored in memory for retrieval by the decoder 112.

[0186] The decoder 112 may be implemented in hardware, software or a combination of both. In one configuration, the

decoder **112** may be a HEVC decoder. The decoder **112** may receive (e.g., obtain) the bitstream **114**. The decoder **112** may generate one or more decoded pictures **118** based on the bitstream **114**. The decoded picture(s) **118** may be displayed, played back, stored in memory and/or transmitted to another device, etc.

[0187] The decoder **112** may include a CPB **120**. The CPB **120** may temporarily store encoded pictures. The CPB **120** may use parameters found in a picture timing SEI message to determine when to remove data. When the CPB **120** supports operation on a sub-picture level, individual decoding units may be removed rather than entire access units at one time. The decoder **112** may include a Decoded Picture Buffer (DPB) **122**. Each decoded picture is placed in the DPB **122** for being referenced by the decoding process as well as for output and cropping. A decoded picture is removed from the DPB at the later of the DPB output time or the time that it becomes no longer needed for inter-prediction reference.

[0188] The decoder **112** may receive a message (e.g., picture timing SEI message or other message). The decoder **112** may also determine whether the received message includes a common decoding unit CPB removal delay parameter (e.g., `common_du_cpb_removal_delay`). This may include identifying a flag (e.g., `common_du_cpb_removal_delay_flag`) that is set when the common parameter is present in the picture timing SEI message. If the common parameter is present, the decoder **112** may determine the common decoding unit CPB removal delay parameter applicable to all decoding units in the access unit. If the common parameter is not present, the decoder **112** may determine a separate decoding unit CPB removal delay parameter for each decoding unit in the access unit. The decoder **112** may also remove decoding units from the CPB **120** using either the common decoding unit CPB removal delay parameter or the separate decoding unit CPB removal delay parameters. The CPB **120** may perform one or more of the procedures described in connection with FIG. 4 and FIG. 5 below.

[0189] The HRD described above may be one example of the decoder **112** illustrated in FIG. 1A. Thus, an electronic device **102** may operate in accordance with the HRD and CPB **120** and DPB **122** described above, in some configurations.

[0190] It should be noted that one or more of the elements or parts thereof included in the electronic device(s) **102** may be implemented in hardware. For example, one or more of these elements or parts thereof may be implemented as a chip, circuitry or hardware components, etc. It should also be noted that one or more of the functions or methods described herein may be implemented in and/or performed using hardware. For example, one or more of the methods described herein may be implemented in and/or realized using a chipset, an Application-Specific Integrated Circuit (ASIC), a Large-Scale Integrated circuit (LSI) or integrated circuit, etc.

[0191] FIG. 1B is a block diagram illustrating another example of an encoder **108** and a decoder **172**. In this example, electronic device A **1902** and electronic device B **1970** are illustrated. However, it should be noted that the features and functionality described in relation to electronic device A **1902** and electronic device B **1970** may be combined into a single electronic device in some configurations.

[0192] Electronic device A **1902** includes the encoder **1908**. The encoder **1908** may include a base layer encoder **1910** and an enhancement layer encoder **1920**. The video encoder **1908** is suitable for scalable video coding and multi-view video coding, as described later. The encoder **1908** may

be implemented in hardware, software or a combination of both. In one configuration, the encoder **1908** may be a high-efficiency video coding (HEVC) coder, including scalable and/or multi-view. Other coders may likewise be used. Electronic device A **1902** may obtain a source **1906**. In some configurations, the source **1906** may be captured on electronic device A **1902** using an image sensor, retrieved from memory or received from another electronic device.

[0193] The encoder **1908** may code the source **1906** to produce a base layer bitstream **1934** and an enhancement layer bitstream **1936**. For example, the encoder **1908** may code a series of pictures (e.g., video) in the source **1906**. In particular, for scalable video encoding for SNR scalability also known as quality scalability the same source **1906** may be provided to the base layer and the enhancement layer encoder. In particular, for scalable video encoding for spatial scalability a downsampled source may be used for the base layer encoder. In particular, for multi-view encoding a different view source may be used for the base layer encoder and the enhancement layer encoder. The encoder **1908** may be similar to the encoder **1782** described later in connection with FIG. 6B.

[0194] The bitstreams **1934**, **1936** may include coded picture data based on the source **1906**. In some configurations, the bitstreams **1934**, **1936** may also include overhead data, such as slice header information, PPS information, etc. As additional pictures in the source **1906** are coded, the bitstreams **1934**, **1936** may include one or more coded pictures.

[0195] The bitstreams **1934**, **1936** may be provided to the decoder **1972**. The decoder **1972** may include a base layer decoder **1980** and an enhancement layer decoder **1990**. The video decoder **1972** is suitable for scalable video decoding and multi-view video decoding. In one example, the bitstreams **1934**, **1936** may be transmitted to electronic device B **1970** using a wired or wireless link. In some cases, this may be done over a network, such as the Internet or a Local Area Network (LAN). As illustrated in FIG. 1B, the decoder **1972** may be implemented on electronic device B **1970** separately from the encoder **1908** on electronic device A **1902**. However, it should be noted that the encoder **1908** and decoder **1972** may be implemented on the same electronic device in some configurations. In an implementation where the encoder **1908** and decoder **1972** are implemented on the same electronic device, for instance, the bitstreams **1934**, **1936** may be provided over a bus to the decoder **1972** or stored in memory for retrieval by the decoder **1972**. The decoder **1972** may provide a decoded base layer **1992** and decoded enhancement layer picture(s) **1994** as output.

[0196] The decoder **1972** may be implemented in hardware, software or a combination of both. In one configuration, the decoder **1972** may be a high-efficiency video coding (HEVC) decoder, including scalable and/or multi-view. Other decoders may likewise be used. The decoder **1972** may be similar to the decoder **1812** described later in connection with FIG. 7B. Also, the base layer encoder and/or the enhancement layer encoder may each include a message generation module, such as that described in relation to FIG. 1A. Also, the base layer decoder and/or the enhancement layer decoder may include a coded picture buffer and/or a decoded picture buffer, such as that described in relation to FIG. 1A. In addition, the electronic devices of FIG. 1B may operate in accordance with the functions of the electronic devices of FIG. 1A, as applicable.

[0197] FIG. 2 is a flow diagram illustrating one configuration of a method 200 for sending a message. The method 200 may be performed by an encoder 104 or one of its sub-parts (e.g., a message generation module 108). The encoder 104 may determine 202 a picture timing flag (e.g., `sub_pic_cpb_params_present_flag`) that indicates whether a CPB 120 supports operation on a sub-picture level. For example, when the picture timing flag is set to 1, the CPB 120 may operate on an access unit level or a sub-picture level. It should be noted that even when the picture timing flag is set to 1, the decision about whether to actually operate at the sub-picture level is left to the decoder 112 itself.

[0198] The encoder 104 may also determine 204 one or more removal delays for decoding units in an access unit. For example, the encoder 104 may determine a single common decoding unit CPB removal delay parameter (e.g., `common_du_cpb_removal_delay`) that is applicable to all decoding units in the access unit from the CPB 120. Alternatively, the encoder 104 may determine a separate decoding unit CPB removal delay (e.g., `du_cpb_removal_delay[i]`) for each decoding unit in the access unit.

[0199] The encoder 104 may also determine 206 one or more NAL parameters that indicate an amount, offset by one, of NAL units in each decoding unit in the access point. For example, the encoder 104 may determine a single common NAL parameter (e.g., `common_num_nalus_in_du_minus1`) that is applicable to all decoding units in the access unit from the CPB 120. Alternatively, the encoder 104 may determine a separate decoding unit CPB removal delay (e.g., `num_nalus_in_du_minus1[i]`) for each decoding unit in the access unit.

[0200] The encoder 104 may also send 208 a picture timing SEI message that includes the picture timing flag, the removal delays and the NAL parameters. The picture timing SEI message may also include other parameters (e.g., `cpb_removal_delay`, `dpb_output_delay`, etc.). For example, the electronic device 102 may transmit the message via one or more of wireless transmission, wired transmission, device bus, network, etc. For instance, electronic device A 102a may transmit the message to electronic device B 102b. The message may be part of the bitstream 114, for example. In some configurations, electronic device A 102a may send 208 the message to electronic device B 102b in a separate transmission 110 (that is not part of the bitstream 114). For instance, the message may be sent using some out-of-band mechanism. In some case the information indicated in 204, 206 may be sent in a SEI message different than picture timing SEI message. In yet another case the information indicated in 204, 206 may be sent in a parameter set e.g. video parameter set and/or sequence parameter set and/or picture parameter set and/or adaptation parameter set and/or slice header.

[0201] FIG. 3 is a flow diagram illustrating one configuration of a method 300 for determining one or more removal delays for decoding units in an access unit. In other words, the method 300 illustrated in FIG. 3 may further illustrate step 204 in the method 200 illustrated in FIG. 2. The method 300 may be performed by an encoder 104. The encoder 104 may determine 302 whether to include a common decoding unit CPB removal delay parameter (e.g., `common_du_cpb_removal_delay`). This may include determining whether a common decoding unit CPB removal delay flag (e.g., `common_du_cpb_removal_delay_flag`) is set. An encoder 104 may send this common parameter in case the decoding units are removed from the CPB at regular interval. This may be the

case, for example, when each decoding unit corresponds to certain number of rows of the picture or has some other regular structure.

[0202] For example, the common decoding unit CPB removal delay flag may be set to 1 when the common decoding unit CPB removal delay parameter is to be included in the picture timing SEI message and 0 when it is not to be included. If yes (e.g., flag is set to 1), the encoder 104 may determine 304 a common decoding unit CPB removal delay parameter (e.g., `common_du_cpb_removal_delay`) that is applicable to all decoding units in an access unit. If no (e.g., flag is set to 0), the encoder 104 may determine 306 separate decoding unit CPB removal delay parameters (e.g., `du_cpb_removal_delay[i]`) for each decoding unit in an access unit.

[0203] If a common decoding unit CPB removal delay parameter is present in a picture timing SEI message, it may specify an amount of sub-picture clock ticks to wait after removal from the CPB 120 of an immediately preceding decoding unit before removing from the CPB 120 a current decoding unit in the access unit associated with the picture timing SEI message.

[0204] For example, when a decoding unit is a first decoding unit in an access unit, the common decoding unit CPB 120 removal delay parameter may specify an amount of sub-picture clock ticks to wait after removal from the CPB 120 of a last decoding unit in an access unit associated with a most recent buffering period SEI message in a preceding access unit before removing from the CPB 120 the first decoding unit in the access unit associated with the picture timing SEI message.

[0205] When the decoding unit is a non-first decoding unit in an access unit, the common decoding unit CPB removal delay parameter may specify an amount of sub-picture clock ticks to wait after removal from the CPB 120 of a preceding decoding unit in the access unit associated with the picture timing SEI message before removing from the CPB a current decoding unit in the access unit associated with the picture timing SEI message.

[0206] In contrast, when a common decoding unit CPB removal delay parameter (e.g., `common_du_cpb_removal_delay`) is not sent in a picture timing SEI message, separate decoding unit CPB removal delay parameters (e.g., `du_cpb_removal_delay[i]`) may be included in the picture timing SEI message for each decoding unit in an access unit. The decoding unit CPB removal delay parameters (e.g., `du_cpb_removal_delay[i]`) may specify an amount of sub-picture clock ticks to wait after removal from the CPB 120 of the last decoding unit before removing from the CPB 120 an i-th decoding unit in the access unit associated with the picture timing SEI message. The decoding unit CPB removal delay parameters may be calculated according to a remainder of a modulo  $2^{(cpb\_removal\_delay\_length\_minus1+1)}$  counter where `cpb_removal_delay_length_minus1+1` is a length of a common decoding unit CPB removal delay parameter.

[0207] FIG. 4 is a flow diagram illustrating one configuration of a method 400 for buffering a bitstream. The method 400 may be performed by a decoder 112 in an electronic device 102 (e.g., electronic device B 102b), which may receive 402 a message (e.g., a picture timing SEI message or other message). For example, the electronic device 102 may receive 402 the message via one or more of wireless transmission, wired transmission, device bus, network, etc. For instance, electronic device B 102b may receive 402 the message from electronic device A 102a. The message may be part



of the bitstream 114, for example. In another example, electronic device B 102b may receive the message from electronic device A 102a in a separate transmission 110 (that is not part of the bitstream 114, for example). For instance, the picture timing SEI message may be received using some out-of-band mechanism. In some configurations, the message may include one or more of a picture timing flag, one or more removal delays for decoding units in an access unit and one or more NAL parameters. Thus, receiving 402 the message may include receiving one or more of a picture timing flag, one or more removal delays for decoding units in an access unit and one or more NAL parameters.

[0208] The decoder 112 may determine 404 whether a CPB 120 operates on an access unit level or a sub-picture level. For example, a decoder 112 may decide to operate on sub-picture basis if it wants to achieve low latency. Alternatively, the decision may be based on whether the decoder 112 has enough resources to support sub-picture based operation. If the CPB 120 operates on a sub-picture level, the decoder may determine 406 one or more removal delays for decoding units in an access unit. For example, the decoder 112 may determine a single common decoding unit CPB removal delay parameter (e.g., common\_du\_cpb\_removal\_delay) that is applicable to all decoding units in the access unit. Alternatively, the decoder 112 may determine a separate decoding unit CPB removal delay (e.g., du\_cpb\_removal\_delay[i]) for each decoding unit in the access unit. In other words, the picture timing SEI message may include a common parameter applicable to all decoding units in an access unit or separate parameters for every decoding unit.

[0209] The decoder 112 may also remove 408 decoding units based on the removal delays for the decoding units, i.e., using either a common parameter applicable to all decoding units in an access unit or separate parameters for every decoding unit. The decoder 112 may also decode 410 the decoding units.

[0210] The decoder 112 may use a variable ClockDiff when determining a removal time for determined from various signaled parameters. Specifically, ClockDiff may be determined according to  $\text{ClockDiff} = (\text{num\_units\_in\_tick} - (\text{num\_units\_in\_sub\_tick} * (\text{num\_decoding\_units\_minus1} + 1)) / \text{time\_scale})$  where num\_units\_in\_tick is number of time units of a clock operating at the frequency time\_scale Hz that corresponds to one increment of a clock tick counter, num\_units\_in\_sub\_tick is number of time units of a clock operating at the frequency time\_scale Hz that corresponds to one increment of a sub-picture clock tick counter, num\_decoding\_units\_minus1 + 1 is an amount of decoding units in the access unit, and time\_scale is the number of time units that pass in one second.

[0211] When a low delay hypothetical reference decoder (HRD) flag (e.g., low\_delay\_hrd\_flag) is set to 1,  $t_{r,n}(m) < t_{af}(m)$ , a picture timing flag is set to 1, the CPB is operating at sub-picture level and ClockDiff is greater than zero, the removal time for decoding unit m,  $t_r(m)$  is determined according to:  $t_r(m) = t_{r,n}(m) + t_{c\_sub} * \text{Ceil}((t_{af}(m) - t_{r,n}(m)) / t_{c\_sub}) + \text{ClockDiff}$  where  $t_{r,n}(m)$  is the nominal removal time of the decoding unit m,  $t_{c\_sub}$  is a sub-picture clock tick, Ceil() is a ceiling function and  $t_{af}(m)$  is final arrival time of decoding unit m.

[0212] When a low delay hypothetical reference decoder (HRD) flag (e.g., low\_delay\_hrd\_flag) is set to 1,  $t_{r,n}(n) < t_{af}(n)$ , a picture timing flag is set to 1, the CPB is operating at an access unit level and ClockDiff is greater than zero, the removal time for access unit n,  $t_r(n)$  is determined according

to:  $t_r(n) = t_{r,n}(n) + t_c * \text{Ceil}((t_{af}(n) - t_{r,n}(n)) / t_c) - \text{ClockDiff}$  where  $t_{r,n}(n)$  is the nominal removal time of the access unit n,  $t_c$  is a clock tick, Ceil() is a ceiling function and  $t_{af}(n)$  is a final arrival time of access unit n.

[0213] When a low delay hypothetical reference decoder (HRD) flag (e.g., low\_delay\_hrd\_flag) is set to 1,  $t_{r,n}(m) < t_{af}(m)$ , a picture timing flag is set to 1 and the CPB is operating at sub-picture level, the removal time for the last decoding unit m of access unit,  $t_r(m)$  according to:  $t_r(m) = t_{r,n}(m) + \max((t_{c\_sub} * \text{Ceil}((t_{af}(m) - t_{r,n}(m)) / t_{c\_sub})), (t_c * \text{Ceil}((t_{af}(n) - t_{r,n}(n)) / t_c)))$  where  $t_{r,n}(m)$  is the nominal removal time of the last decoding unit m,  $t_{c\_sub}$  is sub-picture clock tick, Ceil() is a ceiling function,  $t_{af}(m)$  is a final arrival time of last decoding unit m,  $t_{r,n}(n)$  is the nominal removal time of the access unit n,  $t_c$  is clock tick and  $t_{af}(n)$  is a final arrival time of access unit n.

[0214] When a low delay hypothetical reference decoder (HRD) flag is set to 1,  $t_{r,n}(n) < t_{af}(n)$ , a picture timing flag is set to 1 and the CPB is operating at access unit level, the removal time for access unit n,  $t_r(n)$  according to:  $t_r(n) = t_{r,n}(n) + \max((t_{c\_sub} * \text{Ceil}((t_{af}(m) - t_{r,n}(m)) / t_{c\_sub})), (t_c * \text{Ceil}((t_{af}(n) - t_{r,n}(n)) / t_c)))$  where  $t_{r,n}(m)$  is the nominal removal time of the last decoding unit n,  $t_{c\_sub}$  is sub-picture clock tick, Ceil() is a ceiling function,  $t_{af}(m)$  is a final arrival time of last decoding unit m,  $t_{r,n}(n)$  is the nominal removal time of the access unit n,  $t_c$  is clock tick and  $t_{af}(n)$  is a final arrival time of access unit n.

[0215] When a low delay hypothetical reference decoder (HRD) flag (e.g., low\_delay\_hrd\_flag) is set to 1,  $t_{r,n}(m) < t_{af}(m)$ , a picture timing flag is set to 1 and the CPB is operating at sub-picture level, the removal time for the last decoding unit m of access unit,  $t_r(m)$  according to:  $t_r(m) = t_{r,n}(m) + \min((t_{c\_sub} * \text{Ceil}((t_{af}(m) - t_{r,n}(m)) / t_{c\_sub})), (t_c * \text{Ceil}((t_{af}(n) - t_{r,n}(n)) / t_c)))$  where  $t_{r,n}(m)$  is the nominal removal time of the last decoding unit m,  $t_{c\_sub}$  is sub-picture clock tick, Ceil() is a ceiling function,  $t_{af}(m)$  is a final arrival time of last decoding unit m,  $t_{r,n}(n)$  is the nominal removal time of the access unit n,  $t_c$  is clock tick and  $t_{af}(n)$  is a final arrival time of access unit n.

[0216] When a low delay hypothetical reference decoder (HRD) flag is set to 1,  $t_{r,n}(n) < t_{af}(n)$ , a picture timing flag is set to 1 and the CPB is operating at access unit level, the removal time for access unit n,  $t_r(n)$  according to:  $t_r(n) = t_{r,n}(n) + \min((t_{c\_sub} * \text{Ceil}((t_{af}(m) - t_{r,n}(m)) / t_{c\_sub})), (t_c * \text{Ceil}((t_{af}(n) - t_{r,n}(n)) / t_c)))$  where  $t_{r,n}(m)$  is the nominal removal time of the last decoding unit n,  $t_{c\_sub}$  is sub-picture clock tick, Ceil() is a ceiling function,  $t_{af}(m)$  is a final arrival time of last decoding unit m,  $t_{r,n}(n)$  is the nominal removal time of the access unit n,  $t_c$  is clock tick and  $t_{af}(n)$  is a final arrival time of access unit n.

[0217] When a low delay hypothetical reference decoder (HRD) flag (e.g., low\_delay\_hrd\_flag) is set to 1,  $t_{r,n}(m) < t_{af}(m)$ , a picture timing flag is set to 1 and the CPB is operating at sub-picture level, the removal time for the last decoding unit m of access unit,  $t_r(m)$  according to:  $t_r(m) = t_{r,n}(m) + (t_c * \text{Ceil}((t_{af}(n) - t_{r,n}(n)) / t_c))$  where  $t_{r,n}(m)$  is the nominal removal time of the last decoding unit m,  $t_{c\_sub}$  is sub-picture clock tick, Ceil() is a ceiling function,  $t_{af}(m)$  is a final arrival time of last decoding unit m,  $t_{r,n}(n)$  is the nominal removal time of the access unit n,  $t_c$  is clock tick and  $t_{af}(n)$  is a final arrival time of access unit n.

[0218] When a low delay hypothetical reference decoder (HRD) flag is set to 1,  $t_{r,n}(n) < t_{af}(n)$ , a picture timing flag is set to 1 and the CPB is operating at access unit level, the removal

time for access unit  $n$ ,  $t_r(n)$  according to:  $t_r(n) = t_{r,n}(n) + (t_c * \text{Ceil}((n - t_{r,n}(n)) / t_c))$  where  $t_{r,n}(m)$  is the nominal removal time of the last decoding unit  $n$ ,  $t_{c\_sub}$  is sub-picture clock tick,  $\text{Ceil}()$  is a ceiling function,  $t_{af}(m)$  is a final arrival time of last decoding unit  $m$ ,  $t_{r,n}(n)$  is the nominal removal time of the access unit  $n$ ,  $t_c$  is clock tick and  $t_{af}(n)$  is a final arrival time of access unit  $n$ .

[0219] When a low delay hypothetical reference decoder (HRD) flag (e.g., `low_delay_hrd_flag`) is set to 1,  $t_{r,n}(m) < t_{af}(m)$ , a picture timing flag is set to 1 and the CPB is operating at sub-picture level, the removal time for the decoding unit which is not the last decoding unit of the access unit is set as  $t_r(m) = t_{af}(m)$ , where  $t_{af}(m)$  is a final arrival time of decoding unit  $m$ . And the removal time for the last decoding unit  $m$  of access unit,  $t_r(m)$  according to:  $t_r(m) = t_{r,n}(m) + (t_{c\_sub} * \text{Ceil}((t_{af}(m) - t_{r,n}(m)) / t_{c\_sub}))$  where  $t_{r,n}(m)$  is the nominal removal time of the last decoding unit  $m$ ,  $t_{c\_sub}$  is sub-picture clock tick,  $\text{Ceil}()$  is a ceiling function,  $t_{af}(m)$  is a final arrival time of last decoding unit  $m$ ,  $t_{r,n}(n)$  is the nominal removal time of the access unit  $n$ ,  $t_c$  is clock tick,  $t_{af}(n)$  is a final arrival time of access unit  $n$  and  $t_{af}(m)$  is a final arrival time of the last decoding unit in the access unit  $n$ .

[0220] When a low delay hypothetical reference decoder (HRD) flag (e.g., `low_delay_hrd_flag`) is set to 1,  $t_{r,n}(m) < t_{af}(m)$ , a picture timing flag is set to 1 and the CPB is operating at sub-picture level, the removal time for the decoding unit which is not the last decoding unit of the access unit is set as  $t_r(m) = t_{af}(m)$ , where  $t_{af}(m)$  is a final arrival time of decoding unit  $m$ . And the removal time for the last decoding unit  $m$  of access unit,  $t_r(m)$  according to:  $t_r(m) = t_{r,n}(m) + (t_c * \text{Ceil}((t_{af}(m) - t_{r,n}(m)) / t_c))$  where  $t_{r,n}(m)$  is the nominal removal time of the last decoding unit  $m$ ,  $t_{c\_sub}$  is sub-picture clock tick,  $\text{Ceil}()$  is a ceiling function,  $t_{af}(m)$  is a final arrival time of last decoding unit  $m$ ,  $t_{r,n}(n)$  is the nominal removal time of the access unit  $n$ ,  $t_c$  is clock tick,  $t_{af}(n)$  is a final arrival time of access unit  $n$  and  $t_{af}(m)$  is a final arrival time of the last decoding unit in the access unit  $n$ .

[0221] When a low delay hypothetical reference decoder (HRD) flag (e.g., `low_delay_hrd_flag`) is set to 1,  $t_{r,n}(m) < t_{af}(m)$ , a picture timing flag is set to 1 and the CPB is operating at sub-picture level, the removal time for the decoding unit is set as  $t_r(m) = t_{af}(m)$  where  $t_{r,n}(m)$  is the nominal removal time of the decoding unit  $m$ ,  $t_{c\_sub}$  is sub-picture clock tick,  $\text{Ceil}()$  is a ceiling function,  $t_{af}(m)$  is a final arrival time of decoding unit  $m$ ,  $t_{r,n}(n)$  is the nominal removal time of the access unit  $n$ ,  $t_c$  is clock tick,  $t_{af}(n)$  is a final arrival time of access unit  $n$  and  $t_{af}(m)$  is a final arrival time of the decoding unit in the access unit  $n$ .

[0222] When a low delay hypothetical reference decoder (HRD) flag is set to 1,  $t_{r,n}(n) < t_{af}(n)$ , a picture timing flag is set to 1 and the CPB is operating at access unit level, the removal time for access unit  $n$ ,  $t_r(n)$  according to:  $t_r(n) = t_{af}(n)$  where  $t_{r,n}(m)$  is the nominal removal time of the last decoding unit  $n$ ,  $t_{c\_sub}$  is sub-picture clock tick,  $\text{Ceil}()$  is a ceiling function,  $t_{af}(m)$  is a final arrival time of last decoding unit  $m$ ,  $t_{r,n}(n)$  is the nominal removal time of the access unit  $n$ ,  $t_c$  is clock tick and  $t_{af}(n)$  is a final arrival time of access unit  $n$ .

[0223] If the CPB operates on an access unit level, the decoder 112 may determine 412 a CPB removal delay parameter. This may be included in the received picture timing SEI message (e.g., `cpb_removal_delay`). The decoder 112 may also remove 414 an access unit based on the CPB removal delay parameter and decode 416 the access unit. In other

words, the decoder 112 may decode whole access units at a time, rather than decoding units within the access unit.

[0224] FIG. 5 is a flow diagram illustrating one configuration of a method 500 for determining one or more removal delays for decoding units in an access unit. In other words, the method 500 illustrated in FIG. 5 may further illustrate step 406 in the method 400 illustrated in FIG. 4. The method 500 may be performed by a decoder 112. The decoder 112 may determine 502 whether a received picture timing SEI message includes a common decoding unit CPB removal delay parameter. This may include determining whether a common decoding unit CPB removal delay flag (e.g., `common_du_cpb_removal_delay_flag`) is set. If yes, the decoder 112 may determine 504 a common decoding unit CPB removal delay parameter (e.g., `common_du_cpb_removal_delay`) that is applicable to all decoding units in an access unit. If no, the decoder 112 may determine 506 separate decoding unit CPB removal delay parameters (e.g., `du_cpb_removal_delay[i]`) for each decoding unit in an access unit.

[0225] In addition to modifying the picture timing SEI message semantics, the present systems and methods may also impose a bitstream constraint so that the operation of sub-picture based CPB operation and access unit based CPB operation result in the same timing of decoding unit removal. Specifically, when the picture timing flag (e.g., `sub_pic_cpb_params_present_flag`) is set to 1, the CPB removal delay may be set according to

`cpb_removal_delay =`

$$\left( \sum_{i=0}^{\text{num\_decoding\_units\_minus1}} \text{du\_cpb\_removal\_delay}[i] \right) * t_{c\_sub} / t_c$$

where `du_cpb_removal_delay[i]` are the decoding unit CPB removal delay parameters,  $t_c$  is a clock tick,  $t_{c\_sub}$  is a sub-picture clock tick, `num_decoding_units_minus1` is an amount of decoding units in the access unit offset by one, and  $i$  is an index.

[0226] Alternatively, the CPB removal delay may be set as described next: Let the variable  $T_{du}(k)$  be defined as:

$$T_{du}(k) = T_{du}(k-1) + t_{c\_sub} * \sum_{i=0}^{\text{num\_decoding\_units\_minus1}_k} (\text{du\_cpb\_removal\_delay\_minus1}_k[i] + 1)$$

where `du_cpb_removal_delay_minus1_k[i]` and `num_decoding_units_minus1_k` are parameters for  $i$ 'th decoding unit of  $k$ 'th access unit (with  $k=0$  for the access unit that initialized the HRD and  $T_{du}(k)=0$  for  $k < 1$ ), and where `du_cpb_removal_delay_minus1_k[i]+1=du_cpb_removal_delay_minus1_k[i]` is the decoding unit CPB removal delay parameter for the  $i$ 'th decoding unit of the  $k$ 'th access unit, and `num_decoding_units_minus1_k` is the number of decoding units in the  $k$ 'th access unit,  $t_c$  is a clock tick,  $t_{c\_sub}$  is a sub-picture clock tick, and  $i$  and  $k$  are indices. Then when the picture timing flag (e.g., `sub_pic_cpb_params_present_flag`) is set to 1, the following condition shall be true:

[0227]  $(\text{au\_cpb\_removal\_delay\_minus1}+1)*t_c = T_{du}(k)$ , where  $(\text{au\_cpb\_removal\_delay\_minus1}+1)=\text{cpb\_removal\_}$

delay, the CPB removal delay. Thus in this case the CPB removal delay ( $\text{au\_cpb\_removal\_delay\_minus1}+1$ ) is set such that the operation of sub-picture based CPB operation and access unit based CPB operation result in the same timing of access unit removal and last decoding unit of the access unit removal.

[0228] Alternatively, the CPB removal delay may be set according to

$$-1 \leq \left\lceil \left( \frac{\text{cpb\_removal\_delay} * t_c - \sum_{i=0}^{\text{num\_decoding\_units\_minus1}} \text{du\_cpb\_removal\_delay}[i] * t_{c\_sub}}{\text{du\_cpb\_removal\_delay}[i] * t_{c\_sub}} \right) \right\rceil \leq 1$$

where  $\text{du\_cpb\_removal\_delay}[i]$  are the decoding unit CPB removal delay parameters,  $t_c$  is a clock tick,  $t_{c\_sub}$  is a sub-picture clock tick,  $\text{num\_decoding\_units\_minus1}$  is an amount of decoding units in the access unit offset by one, and  $i$  is an index.

[0229] Alternatively,  $\text{cpb\_removal\_delay}$  and  $\text{du\_cpb\_removal\_delay}[\text{num\_decoding\_units\_minus1}]$  may be set according to:  $\text{cpb\_removal\_delay} * t_c = \text{du\_cpb\_removal\_delay}[\text{num\_decoding\_units\_minus1}] * t_{c\_sub}$  where  $\text{du\_cpb\_removal\_delay}[\text{num\_decoding\_units\_minus1}]$  is the decoding unit CPB removal delay parameter for the  $\text{num\_decoding\_units\_minus1}$ 'th decoding unit,  $t_c$  is a clock tick,  $t_{c\_sub}$  is a sub-picture clock tick,  $\text{num\_decoding\_units\_minus1}$  is an amount of decoding units in the access unit offset by one.

[0230] In addition to modifying the picture timing SEI message semantics, the present systems and methods may also impose a bitstream constraint so that the operation of sub-picture based CPB operation and access unit based CPB operation result in the same timing of decoding unit removal. Specifically, when the picture timing flag (e.g.,  $\text{sub\_pic\_cpb\_params\_present\_flag}$ ) is set to 1, the values for  $\text{cpb\_removal\_delay}$  and  $\text{du\_cpb\_removal\_delay}[\text{num\_decoding\_units\_minus1}]$  may be set so as to satisfy:  $-1 \leq (\text{cpb\_removal\_delay} * t_c - \text{du\_cpb\_removal\_delay}[\text{num\_decoding\_units\_minus1}] * t_{c\_sub}) / (\text{du\_cpb\_removal\_delay}[\text{num\_decoding\_units\_minus1}] * t_{c\_sub}) \leq 1$  where  $\text{du\_cpb\_removal\_delay}[\text{num\_decoding\_units\_minus1}]$  is the decoding unit CPB removal delay parameter for the  $\text{num\_decoding\_units\_minus1}$ 'th decoding unit,  $t_c$  is a clock tick,  $t_{c\_sub}$  is a sub-picture clock tick,  $\text{num\_decoding\_units\_minus1}$  is an amount of decoding units in the access unit offset by one.

[0231] FIG. 6A is a block diagram illustrating one configuration of an encoder 604 on an electronic device 602. It should be noted that one or more of the elements illustrated as included within the electronic device 602 may be implemented in hardware, software or a combination of both. For example, the electronic device 602 includes an encoder 604, which may be implemented in hardware, software or a combination of both. For instance, the encoder 604 may be implemented as a circuit, integrated circuit, application-specific integrated circuit (ASIC), processor in electronic communication with memory with executable instructions, firmware, field-programmable gate array (FPGA), etc., or a combination thereof. In some configurations, the encoder 604 may be a HEVC coder.

[0232] The electronic device 602 may include a source 622. The source 622 may provide picture or image data (e.g., video) as one or more input pictures 606 to the encoder 604.

Examples of the source 622 may include image sensors, memory, communication interfaces, network interfaces, wireless receivers, ports, etc.

[0233] One or more input pictures 606 may be provided to an intra-frame prediction module and reconstruction buffer 624. An input picture 606 may also be provided to a motion estimation and motion compensation module 646 and to a subtraction module 628.

[0234] The intra-frame prediction module and reconstruction buffer 624 may generate intra mode information 640 and an intra-signal 626 based on one or more input pictures 606 and reconstructed data 660. The motion estimation and motion compensation module 646 may generate inter mode information 648 and an inter signal 644 based on one or more input pictures 606 and a reference picture 678 from decoded picture buffer 676. In some configurations, the decoded picture buffer 676 may include data from one or more reference pictures in the decoded picture buffer 676.

[0235] The encoder 604 may select between the intra signal 626 and the inter signal 644 in accordance with a mode. The intra signal 626 may be used in order to exploit spatial characteristics within a picture in an intra-coding mode. The inter signal 644 may be used in order to exploit temporal characteristics between pictures in an inter coding mode. While in the intra coding mode, the intra signal 626 may be provided to the subtraction module 628 and the intra mode information 640 may be provided to an entropy coding module 642. While in the inter coding mode, the inter signal 644 may be provided to the subtraction module 628 and the inter mode information 648 may be provided to the entropy coding module 642.

[0236] Either the intra signal 626 or the inter signal 644 (depending on the mode) is subtracted from an input picture 606 at the subtraction module 628 in order to produce a prediction residual 630. The prediction residual 630 is provided to a transformation module 632. The transformation module 632 may compress the prediction residual 630 to produce a transformed signal 634 that is provided to a quantization module 636. The quantization module 636 quantizes the transformed signal 634 to produce transformed and quantized coefficients (TQCs) 638.

[0237] The TQCs 638 are provided to an entropy coding module 642 and an inverse quantization module 650. The inverse quantization module 650 performs inverse quantization on the TQCs 638 to produce an inverse quantized signal 652 that is provided to an inverse transformation module 654. The inverse transformation module 654 decompresses the inverse quantized signal 652 to produce a decompressed signal 656 that is provided to a reconstruction module 658.

[0238] The reconstruction module 658 may produce reconstructed data 660 based on the decompressed signal 656. For example, the reconstruction module 658 may reconstruct (modified) pictures. The reconstructed data 660 may be provided to a deblocking filter 662 and to the intra prediction module and reconstruction buffer 624. The deblocking filter 662 may produce a filtered signal 664 based on the reconstructed data 660.

[0239] The filtered signal 664 may be provided to a sample adaptive offset (SAO) module 666. The SAO module 666 may produce SAO information 668 that is provided to the entropy coding module 642 and an SAO signal 670 that is provided to an adaptive loop filter (ALF) 672. The ALF 672 produces an ALF signal 674 that is provided to the decoded picture buffer 676. The ALF signal 674 may include data from one or more pictures that may be used as reference pictures.

[0240] The entropy coding module 642 may code the TQCs 638 to produce bitstream A 614a (e.g., encoded picture data). For example, the entropy coding module 642 may code the TQCs 638 using Context-Adaptive Variable Length Coding (CAVLC) or Context-Adaptive Binary Arithmetic Coding (CABAC). In particular, the entropy coding module 642 may code the TQCs 638 based on one or more of intra mode information 640, inter mode information 648 and SAO information 668. Bitstream A 614a (e.g., encoded picture data) may be provided to a message generation module 608. The message generation module 608 may be configured similarly to the message generation module 108 described in connection with FIG. 1. Additionally or alternatively, the message generation module 608 may perform one or more of the procedures described in connection with FIG. 2 and FIG. 3.

[0241] For example, the message generation module 608 may generate a message (e.g., picture timing SEI message or other message) including sub-picture parameters. The sub-picture parameters may include one or more removal delays for decoding units (e.g., `common_du_cpb_removal_delay` or `du_cpb_removal_delay[i]`) and one or more NAL parameters (e.g., `common_num_nalus_in_du_minus1` or `num_nalus_in_du_minus1[i]`). In some configurations, the message may be inserted into bitstream A 614a to produce bitstream B 614b. Thus, the message may be generated after the entire bitstream A 614a is generated (e.g., after most of bitstream B 614b is generated), for example. In other configurations, the message may not be inserted into bitstream A 614a (in which case bitstream B 614b may be the same as bitstream A 614a), but may be provided in a separate transmission 610.

[0242] In some configurations, the electronic device 602 sends the bitstream 614 to another electronic device. For example, the bitstream 614 may be provided to a communication interface, network interface, wireless transmitter, port, etc. For instance, the bitstream 614 may be transmitted to another electronic device via LAN, the Internet, a cellular phone base station, etc. The bitstream 614 may additionally or alternatively be stored in memory or other component on the electronic device 602.

[0243] FIG. 6B is a block diagram illustrating one configuration of a video encoder 1782 on an electronic device 1702. The video encoder 1782 may include an enhancement layer encoder 1706, a base layer encoder 1709, a resolution upscaling block 1770 and an output interface 1780. The video encoder of FIG. 6B, for example, is suitable for scalable video coding and multi-view video coding, as described herein.

[0244] The enhancement layer encoder 1706 may include a video input 1781 that receives an input picture 1704. The output of the video input 1781 may be provided to an adder/subtractor 1783 that receives an output of a prediction selection 1750. The output of the adder/subtractor 1783 may be provided to a transform and quantize block 1752. The output of the transform and quantize block 1752 may be provided to an entropy encoding 1748 block and a scaling and inverse transform block 1772. After entropy encoding 1748 is performed, the output of the entropy encoding block 1748 may be provided to the output interface 1780. The output interface 1780 may output both the encoded base layer video bitstream 1707 and the encoded enhancement layer video bitstream 1710.

[0245] The output of the scaling and inverse transform block 1772 may be provided to an adder 1779. The adder 1779 may also receive the output of the prediction selection 1750. The output of the adder 1779 may be provided to a

deblocking block 1751. The output of the deblocking block 1751 may be provided to a reference buffer 1794. An output of the reference buffer 1794 may be provided to a motion compensation block 1754. The output of the motion compensation block 1754 may be provided to the prediction selection 1750. An output of the reference buffer 1794 may also be provided to an intra predictor 1756. The output of the intra predictor 1756 may be provided to the prediction selection 1750. The prediction selection 1750 may also receive an output of the resolution upscaling block 1770.

[0246] The base layer encoder 1709 may include a video input 1762 that receives a downsampled input picture, or other image content suitable for combing with another image, or an alternative view input picture or the same input picture 1703 (i.e., the same as the input picture 1704 received by the enhancement layer encoder 1706). The output of the video input 1762 may be provided to an encoding prediction loop 1764. Entropy encoding 1766 may be provided on the output of the encoding prediction loop 1764. The output of the encoding prediction loop 1764 may also be provided to a reference buffer 1768. The reference buffer 1768 may provide feedback to the encoding prediction loop 1764. The output of the reference buffer 1768 may also be provided to the resolution upscaling block 1770. Once entropy encoding 1766 has been performed, the output may be provided to the output interface 1780. The encoded base layer video bitstream 1707 and/or the encoded enhancement layer video bitstream 1710 may be provided to one or more message generation modules, as desired.

[0247] FIG. 7A is a block diagram illustrating one configuration of a decoder 712 on an electronic device 702. The decoder 712 may be included in an electronic device 702. For example, the decoder 712 may be a HEVC decoder. The decoder 712 and one or more of the elements illustrated as included in the decoder 712 may be implemented in hardware, software or a combination of both. The decoder 712 may receive a bitstream 714 (e.g., one or more encoded pictures and overhead data included in the bitstream 714) for decoding. In some configurations, the received bitstream 714 may include received overhead data, such as a message (e.g., picture timing SEI message or other message), slice header, PPS, etc. In some configurations, the decoder 712 may additionally receive a separate transmission 710. The separate transmission 710 may include a message (e.g., a picture timing SEI message or other message). For example, a picture timing SEI message or other message may be received in a separate transmission 710 instead of in the bitstream 714. However, it should be noted that the separate transmission 710 may be optional and may not be utilized in some configurations.

[0248] The decoder 712 includes a CPB 720. The CPB 720 may be configured similarly to the CPB 120 described in connection with FIG. 1 above. Additionally or alternatively, the decoder 712 may perform one or more of the procedures described in connection with FIG. 4 and FIG. 5. For example, the decoder 712 may receive a message (e.g., picture timing SEI message or other message) with sub-picture parameters and remove and decode decoding units in an access unit based on the sub-picture parameters. It should be noted that one or more access units may be included in the bitstream and may include one or more of encoded picture data and overhead data.

[0249] The Coded Picture Buffer (CPB) 720 may provide encoded picture data to an entropy decoding module 701. The

encoded picture data may be entropy decoded by an entropy decoding module **701**, thereby producing a motion information signal **703** and quantized, scaled and/or transformed coefficients **705**.

[0250] The motion information signal **703** may be combined with a portion of a reference frame signal **798** from a decoded picture buffer **709** at a motion compensation module **780**, which may produce an inter-frame prediction signal **782**. The quantized, descaled and/or transformed coefficients **705** may be inverse quantized, scaled and inverse transformed by an inverse module **707**, thereby producing a decoded residual signal **784**. The decoded residual signal **784** may be added to a prediction signal **792** to produce a combined signal **786**. The prediction signal **792** may be a signal selected from either the inter-frame prediction signal **782** produced by the motion compensation module **780** or an intra-frame prediction signal **790** produced by an intra-frame prediction module **788**. In some configurations, this signal selection may be based on (e.g., controlled by) the bitstream **714**.

[0251] The intra-frame prediction signal **790** may be predicted from previously decoded information from the combined signal **786** (in the current frame, for example). The combined signal **786** may also be filtered by a de-blocking filter **794**. The resulting filtered signal **796** may be written to decoded picture buffer **709**. The resulting filtered signal **796** may include a decoded picture. The decoded picture buffer **709** may provide a decoded picture which may be outputted **718**. In some cases **709** may be considered as frame memory.

[0252] FIG. 7B is a block diagram illustrating one configuration of a video decoder **1812** on an electronic device **1802**. The video decoder **1812** may include an enhancement layer decoder **1815** and a base layer decoder **1813**. The video decoder **812** may also include an interface **1889** and resolution upscaling **1870**. The video decoder of FIG. 7B, for example, is suitable for scalable video coding and multi-view video encoded, as described herein.

[0253] The interface **1889** may receive an encoded video stream **1885**. The encoded video stream **1885** may consist of base layer encoded video stream and enhancement layer encoded video stream. These two streams may be sent separately or together. The interface **1889** may provide some or all of the encoded video stream **1885** to an entropy decoding block **1886** in the base layer decoder **1813**. The output of the entropy decoding block **1886** may be provided to a decoding prediction loop **1887**. The output of the decoding prediction loop **1887** may be provided to a reference buffer **1888**. The reference buffer may provide feedback to the decoding prediction loop **1887**. The reference buffer **1888** may also output the decoded base layer video stream **1884**.

[0254] The interface **1889** may also provide some or all of the encoded video stream **1885** to an entropy decoding block **1890** in the enhancement layer decoder **1815**. The output of the entropy decoding block **1890** may be provided to an inverse quantization block **1891**. The output of the inverse quantization block **1891** may be provided to an adder **1892**. The adder **1892** may add the output of the inverse quantization block **1891** and the output of a prediction selection block **1895**. The output of the adder **1892** may be provided to a deblocking block **1893**. The output of the deblocking block **1893** may be provided to a reference buffer **1894**. The reference buffer **1894** may output the decoded enhancement layer video stream **1882**. The output of the reference buffer **1894** may also be provided to an intra predictor **1897**. The enhance-

ment layer decoder **1815** may include motion compensation **1896**. The motion compensation **1896** may be performed after the resolution upscaling **1870**. The prediction selection block **1895** may receive the output of the intra predictor **1897** and the output of the motion compensation **1896**. Also, the decoder may include one or more coded picture buffers, as desired, such as together with the interface **1889**.

[0255] FIG. 8 illustrates various components that may be utilized in a transmitting electronic device **802**. One or more of the electronic devices **102**, **602**, **702** described herein may be implemented in accordance with the transmitting electronic device **802** illustrated in FIG. 8.

[0256] The transmitting electronic device **802** includes a processor **817** that controls operation of the electronic device **802**. The processor **817** may also be referred to as a CPU. Memory **811**, which may include both read-only memory (ROM), random access memory (RAM) or any type of device that may store information, provides instructions **813a** (e.g., executable instructions) and data **815a** to the processor **817**. A portion of the memory **811** may also include non-volatile random access memory (NVRAM). The memory **811** may be in electronic communication with the processor **817**.

[0257] Instructions **813b** and data **815b** may also reside in the processor **817**. Instructions **813b** and/or data **815b** loaded into the processor **817** may also include instructions **813a** and/or data **815a** from memory **811** that were loaded for execution or processing by the processor **817**. The instructions **813b** may be executed by the processor **817** to implement the systems and methods disclosed herein. For example, the instructions **813b** may be executable to perform one or more of the methods **200**, **300**, **400**, **500** described above.

[0258] The transmitting electronic device **802** may include one or more communication interfaces **819** for communicating with other electronic devices (e.g., receiving electronic device). The communication interfaces **819** may be based on wired communication technology, wireless communication technology, or both. Examples of a communication interface **819** include a serial port, a parallel port, a Universal Serial Bus (USB), an Ethernet adapter, an IEEE 1394 bus interface, a small computer system interface (SCSI) bus interface, an infrared (IR) communication port, a Bluetooth wireless communication adapter, a wireless transceiver in accordance with 3<sup>rd</sup> Generation Partnership Project (3GPP) specifications and so forth.

[0259] The transmitting electronic device **802** may include one or more output devices **823** and one or more input devices **821**. Examples of output devices **823** include a speaker, printer, etc. One type of output device that may be included in an electronic device **802** is a display device **825**. Display devices **825** used with configurations disclosed herein may utilize any suitable image projection technology, such as a cathode ray tube (CRT), liquid crystal display (LCD), light-emitting diode (LED), gas plasma, electroluminescence or the like. A display controller **827** may be provided for converting data stored in the memory **811** into text, graphics, and/or moving images (as appropriate) shown on the display **825**. Examples of input devices **821** include a keyboard, mouse, microphone, remote control device, button, joystick, trackball, touchpad, touchscreen, lightpen, etc.

[0260] The various components of the transmitting electronic device **802** are coupled together by a bus system **829**, which may include a power bus, a control signal bus and a status signal bus, in addition to a data bus. However, for the sake of clarity, the various buses are illustrated in FIG. 8 as the

bus system **829**. The transmitting electronic device **802** illustrated in FIG. **8** is a functional block diagram rather than a listing of specific components.

[0261] FIG. **9** is a block diagram illustrating various components that may be utilized in a receiving electronic device **902**. One or more of the electronic devices **102**, **602**, **702** described herein may be implemented in accordance with the receiving electronic device **902** illustrated in FIG. **9**.

[0262] The receiving electronic device **902** includes a processor **917** that controls operation of the electronic device **902**. The processor **917** may also be referred to as a CPU. Memory **911**, which may include both read-only memory (ROM), random access memory (RAM) or any type of device that may store information, provides instructions **913a** (e.g., executable instructions) and data **915a** to the processor **917**. A portion of the memory **911** may also include non-volatile random access memory (NVRAM). The memory **911** may be in electronic communication with the processor **917**.

[0263] Instructions **913b** and data **915b** may also reside in the processor **917**. Instructions **913b** and/or data **915b** loaded into the processor **917** may also include instructions **913a** and/or data **915a** from memory **911** that were loaded for execution or processing by the processor **917**. The instructions **913b** may be executed by the processor **917** to implement the systems and methods disclosed herein. For example, the instructions **913b** may be executable to perform one or more of the methods **200**, **300**, **400**, **500** described above.

[0264] The receiving electronic device **902** may include one or more communication interfaces **919** for communicating with other electronic devices (e.g., a transmitting electronic device). The communication interface **919** may be based on wired communication technology, wireless communication technology, or both. Examples of a communication interface **919** include a serial port, a parallel port, a Universal Serial Bus (USB), an Ethernet adapter, an IEEE 1394 bus interface, a small computer system interface (SCSI) bus interface, an infrared (IR) communication port, a Bluetooth wireless communication adapter, a wireless transceiver in accordance with 3<sup>rd</sup> Generation Partnership Project (3GPP) specifications and so forth.

[0265] The receiving electronic device **902** may include one or more output devices **923** and one or more input devices **921**. Examples of output devices **923** include a speaker, printer, etc. One type of output device that may be included in an electronic device **902** is a display device **925**. Display devices **925** used with configurations disclosed herein may utilize any suitable image projection technology, such as a cathode ray tube (CRT), liquid crystal display (LCD), light-emitting diode (LED), gas plasma, electroluminescence or the like. A display controller **927** may be provided for converting data stored in the memory **911** into text, graphics, and/or moving images (as appropriate) shown on the display **925**. Examples of input devices **921** include a keyboard, mouse, microphone, remote control device, button, joystick, trackball, touchpad, touchscreen, lightpen, etc.

[0266] The various components of the receiving electronic device **902** are coupled together by a bus system **929**, which may include a power bus, a control signal bus and a status signal bus, in addition to a data bus. However, for the sake of clarity, the various buses are illustrated in FIG. **9** as the bus system **929**. The receiving electronic device **902** illustrated in FIG. **9** is a functional block diagram rather than a listing of specific components.

[0267] FIG. **10** is a block diagram illustrating one configuration of an electronic device **1002** in which systems and methods for sending a message may be implemented. The electronic device **1002** includes encoding means **1031** and transmitting means **1033**. The encoding means **1031** and transmitting means **1033** may be configured to perform one or more of the functions described in connection with one or more of FIG. **1**, FIG. **2**, FIG. **3**, FIG. **6** and FIG. **8** above. For example, the encoding means **1031** and transmitting means **1033** may generate a bitstream **1014**. FIG. **8** above illustrates one example of a concrete apparatus structure of FIG. **10**. Other various structures may be implemented to realize one or more of the functions of FIG. **1**, FIG. **2**, FIG. **3**, FIG. **6** and FIG. **8**. For example, a DSP may be realized by software.

[0268] FIG. **11** is a block diagram illustrating one configuration of an electronic device **1102** in which systems and methods for buffering a bitstream **1114** may be implemented. The electronic device **1102** may include receiving means **1135** and decoding means **1137**. The receiving means **1135** and decoding means **1137** may be configured to perform one or more of the functions described in connection with one or more of FIG. **1**, FIG. **4**, FIG. **5**, FIG. **7** and FIG. **9** above. For example, the receiving means **1135** and decoding means **1137** may receive a bitstream **1114**. FIG. **9** above illustrates one example of a concrete apparatus structure of FIG. **11**. Other various structures may be implemented to realize one or more functions of FIG. **1**, FIG. **4**, FIG. **5**, FIG. **7** and FIG. **9**. For example, a DSP may be realized by software.

[0269] FIG. **12** is a flow diagram illustrating one configuration of a method **1200** for operation of decoded picture buffer (DPB). The method **1200** may be performed by an encoder **104** or one of its sub-parts (e.g., a decoded picture buffer module **676**). The method **1200** may be performed by a decoder **112** in an electronic device **102** (e.g., electronic device **B 102b**). Additionally or alternatively the method **1200** may be performed by a decoder **712** or one of its sub-parts (e.g., a decoded picture buffer module **709**). The decoder may parse first slice header of a picture **1202**. The output and removal of pictures from DPB before decoding of the current picture (but after parsing the slice header of the first slice of the current picture) happens instantaneously when first decoding unit of the access unit containing the current picture is removed from the CPB and proceeds as follows.

[0270] The decoding process for reference picture set (RPS) is invoked. Reference picture set is a set of reference pictures associated with a picture, consisting of all reference pictures that are prior to the associated picture in decoding order, that may be used for inter prediction of the associated picture or any picture following the associated picture in decoding order.

[0271] The bitstream of the video may include a syntax structure that is placed into logical data packets generally referred to as Network Abstraction Layer (NAL) units. Each NAL unit includes a NAL unit header, such as a two-byte NAL unit header (e.g., 16 bits), to identify the purpose of the associated data payload. For example, each coded slice (and/or picture) may be coded in one or more slice (and/or picture) NAL units. Other NAL units may be included for other categories of data, such as for example, supplemental enhancement information, coded slice of temporal sub-layer access (TSA) picture, coded slice of step-wise temporal sub-layer access (STSA) picture, coded slice a non-TSA, non-STSA

trailing picture, coded slice of broken link access picture, coded slice of instantaneous decoded refresh picture, coded slice of clean random access picture, coded slice of decodable leading picture, coded slice of tagged for discard picture, video parameter set, sequence parameter set, picture parameter set, access unit delimiter, end of sequence, end of bitstream, filler data, and/or sequence enhancement information message. Table (4) illustrates one example of NAL unit codes and NAL unit type classes. Other NAL unit types may be included, as desired. It should also be understood that the NAL unit type values for the NAL units shown in the Table (4) may be reshuffled and reassigned. Also additional NAL unit types may be added. Also some NAL unit types may be removed.

[0272] An intra random access point (IRAP) picture is a coded picture for which each video coding layer NAL unit has nal\_unit\_type in the range of BLA\_W\_LP to RSV\_IRAP\_

VCL23, inclusive as shown in Table (4). An IRAP picture contains only Infra coded (I) slices. An instantaneous decoding refresh (IDR) picture is an IRAP picture for which each video coding layer NAL unit has nal\_unit\_type equal to IDR\_W\_RADL or IDR\_N\_LP as shown in Table (4). An instantaneous decoding refresh (IDR) picture contains only I slices, and may be the first picture in the bitstream in decoding order, or may appear later in the bitstream. Each IDR picture is the first picture of a coded video sequence (CVS) in decoding order. A broken link access (BLA) picture is an IRAP picture for which each video coding layer NAL unit has nal\_unit\_type equal to BLA\_W\_LP, BLA\_W\_RADL, or BLA\_N\_LP as shown in Table (4). A BLA picture contains only I slices, and may be the first picture in the bitstream in decoding order, or may appear later in the bitstream. Each BLA picture begins a new coded video sequence, and has the same effect on the decoding process as an IDR picture. However, a BLA picture contains syntax elements that specify a non-empty reference picture set.

TABLE (4)

nal_unit_type	Name of nal_unit_type	Content of NAL unit and raw byte sequence payload (Rbsp) syntax structure	NAL unit type class
0	TRAIL_N	Coded slice segment of a non-TSA, non-STSA trailing picture slice_segment_layer_rbsp()	Video Coding Layer (VCL)
1	TRAIL_R		
2	TSA_N	Coded slice segment of a temporal sub-layer access (TSA) picture slice_segment_layer_rbsp()	VCL
3	TSA_R		
4	STSA_N	Coded slice segment of an Step-wise Temporal sub- layer access (STSA) picture slice_segment_layer_rbsp()	VCL
5	STSA_R		
6	RADL_N	Coded slice segment of a random access decodable leading (RADL) picture slice_segment_layer_rbsp()	VCL
7	RADL_R		
8	RASL_N	Coded slice segment of a random access skipped leading (RASL) picture slice_segment_layer_rbsp()	VCL
9	RASL_R		
10	RSV_VCL_N10	Reserved non-IRAP sub- layer non-reference VCL NAL unit types	VCL
12	RSV_VCL_N12		
14	RSV_VCL_N14		
11	RSV_VCL_R11	Reserved non-IRAP sub- layer reference VCL NAL unit types	VCL
13	RSV_VCL_R13		
15	RSV_VCL_R15		
16	BLA_W_LP	Coded slice segment of a broken link access (BLA) picture slice_segment_layer_rbsp()	VCL
17	BLA_W_RADL		
18	BLA_N_LP		
19	IDR_W_RADL	Coded slice segment of an instantaneous decoding refresh (IDR) picture slice_segment_layer_rbsp()	VCL
20	IDR_N_LP		
21	CRA_NUT	Coded slice segment of a clean random access (CRA) picture slice_segment_layer_rbsp()	VCL
22	RSV_IRAP_VCL22	Reserved IRAP VCL NAL unit types	VCL
23	RSV_IRAP_VCL23		
24 . . . 31	RSV_VCL24 . . . RSV_VCL31	Reserved non-IRAP VCL NAL unit types	VCL
32	VPS_NUT	Video parameter set video_parameter_set_rbsp()	non-video coding layer (non-VCL)
33	SPS_NUT	Sequence parameter set seq_parameter_set_rbsp()	non-VCL
34	PPS_NUT	Picture parameter set pic_parameter_set_rbsp()	non-VCL

TABLE (4)-continued

<code>nal_unit_type</code>	Name of <code>nal_unit_type</code>	Content of NAL unit and raw byte sequence payload (RBSP) syntax structure	NAL unit type class
35	AUD_NUT	Access unit delimiter <code>access_unit_delimiter_rbsp( )</code>	non-VCL
36	EOS_NUT	End of sequence <code>end_of_seq_rbsp( )</code>	non-VCL
37	EOB_NUT	End of bitstream <code>end_of_bitstream_rbsp( )</code>	non-VCL
38	FD_NUT	Filler data <code>filler_data_rbsp( )</code>	non-VCL
39	PREFIX_SEI_NUT	Supplemental enhancement information <code>sei_rbsp( )</code>	non-VCL
40	SUFFIX_SEI_NUT		
41 . . . 47	RSV_NVCL41 . . . RSV_NVCL47	Reserved	non-VCL
48 . . . 63	UNSPEC48 . . . UNSPEC63	Unspecified	non-VCL

[0273] Referring to Table (5), the NAL unit header syntax may include two bytes of data, namely, 16 bits. The first bit is a “forbidden\_zero\_bit” which is always set to zero at the start of a NAL unit. The next six bits is a “nal\_unit\_type” which specifies the type of raw byte sequence payloads (“RBSP”) data structure contained in the NAL unit as shown in Table (4). The next 6 bits is a “nuh\_layer\_id” which specify the identifier of the layer. In some cases these six bits may be specified as “nuh\_reserved\_zero\_6 bits” instead. The `nuh_reserved_zero_6` bits may be equal to 0 in the base specification of the standard. In a scalable video coding and/or syntax extensions `nuh_layer_id` may specify that this particular NAL unit belongs to the layer identified by the value of these 6 bits. The next syntax element is “nuh\_temporal\_id\_plus1”. The `nuh_temporal_id_plus1` minus 1 may specify a temporal identifier for the NAL unit. The variable temporal identifier `TemporalId` may be specified as `TemporalId=nuh_temporal_id_plus1-1`. The temporal identifier `TemporalId` is used to identify a temporal sub-layer. The variable `HighestTid` identifies the highest temporal sub-layer to be decoded.

TABLE (5)

Descriptor	
<code>nal_unit_header( ) {</code>	
<code>forbidden_zero_bit</code>	<code>f(1)</code>
<code>nal_unit_type</code>	<code>u(6)</code>
<code>nuh_layer_id</code>	<code>u(6)</code>
<code>nuh_temporal_id_plus1</code>	<code>u(3)</code>
<code>}</code>	

[0274] Table (6) shows an exemplary sequence parameter set (SPS) syntax structure.

[0275] `pic_width_in_luma_samples` specifies the width of each decoded picture in units of luma samples. `pic_width_in_luma_samples` shall not be equal to 0.

[0276] `pic_height_in_luma_samples` specifies the height of each decoded picture in units of luma samples. `pic_height_in_luma_samples` shall not be equal to 0.

[0277] `sps_max_sub_layers_minus1` plus 1 specifies the maximum number of temporal sub-layers that may be present in each CVS referring to the SPS. The value of `sps_max_sub_layers_minus1` shall be in the range of 0 to 6, inclusive.

[0278] `sps_sub_layer_ordering_info_present_flag` flag equal to 1 specifies that `sps_max_dec_pic_buffering_minus1`

[`i`], `sps_max_num_reorder_pics[i]`, and `sps_max_latency_increase_plus1[i]` syntax elements are present for `sps_max_sub_layers_minus1+1` sub-layers. `sps_sub_layer_ordering_info_present_flag` equal to 0 specifies that the values of `sps_max_dec_pic_buffering_minus1[sps_max_sub_layers_minus1]`, `sps_max_num_reorder_pics[sps_max_sub_layers_minus1]`, and `sps_max_latency_increase_plus1[sps_max_sub_layers_minus1]` apply to all sub-layers.

[0279] `sps_max_dec_pic_buffering_minus1[i]` plus 1 specifies the maximum required size of the decoded picture buffer for the CVS in units of picture storage buffers when `HighestTid` is equal to `i`. The value of `sps_max_dec_pic_buffering_minus1[i]` shall be in the range of 0 to `MaxDpbSize-1`, inclusive where `MaxDpbSize` specifies the maximum decoded picture buffer size in units of picture storage buffers. When `i` is greater than 0, `sps_max_dec_pic_buffering_minus1[i]` shall be greater than or equal to `sps_max_dec_pic_buffering_minus1[i-1]`. When `sps_max_dec_pic_buffering_minus1[i]` is not present for `i` in the range of 0 to `sps_max_sub_layers_minus1-1`, inclusive, due to `sps_sub_layer_ordering_info_present_flag` being equal to 0, it is inferred to be equal to `sps_max_dec_pic_buffering_minus1[sps_max_sub_layers_minus1]`.

[0280] `sps_max_num_reorder_pics[i]` indicates the maximum allowed number of pictures that can precede any picture in the CVS in decoding order and follow that picture in output order when `HighestTid` is equal to `i`. The value of `sps_max_num_reorder_pics[i]` shall be in the range of 0 to `sps_max_dec_pic_buffering_minus1[i]`, inclusive. When `i` is greater than 0, `sps_max_num_reorder_pics[i]` shall be greater than or equal to `sps_max_num_reorder_pics[i-1]`. When `sps_max_num_reorder_pics[i]` is not present for `i` in the range of 0 to `sps_max_sub_layers_minus1-1`, inclusive, due to `sps_sub_layer_ordering_info_present_flag` being equal to 0, it is inferred to be equal to `sps_max_num_reorder_pics[sps_max_sub_layers_minus1]`.

[0281] `sps_max_latency_increase_plus1[i]` not equal to 0 is used to compute the value of `SpsMaxLatencyPictures[i]`, which specifies the maximum number of pictures that can precede any picture in the CVS in output order and follow that picture in decoding order when `HighestTid` is equal to `i`.

[0282] When `sps_max_latency_increase_plus1[i]` is not equal to 0, the value of `SpsMaxLatencyPictures[i]` is specified as follows:



[0283]  $\text{SpsMaxLatencyPictures}[i] = \text{sps\_max\_num\_reorder\_pics}[i] + \text{sps\_max\_latency\_increase\_plus1}[i] - 1$

[0284] When  $\text{sps\_max\_latency\_increase\_plus1}[i]$  is equal to 0, no corresponding limit is expressed.

[0285] The value of  $\text{sps\_max\_latency\_increase\_plus1}[i]$  shall be in the range of 0 to  $2^{32}-2$ , inclusive. When  $\text{sps\_max\_latency\_increase\_plus1}[i]$  is not present for  $i$  in the range of 0 to  $\text{sps\_max\_sub\_layers\_minus1}-1$ , inclusive, due to  $\text{sps\_sub\_layer\_ordering\_info\_present\_flag}$  being equal to 0, it is inferred to be equal to  $\text{sps\_max\_latency\_increase\_plus1}[\text{sps\_max\_sub\_layers\_minus1}]$ .

TABLE (6)

---

<code>seq_parameter_set_rbsp( ) {</code>
...
<code>sps_max_sub_layers_minus1</code>
...
<code>pic_width_in_luma_samples</code>
<code>pic_height_in_luma_samples</code>
...
for( $i = ( \text{sps\_sub\_layer\_ordering\_info\_present\_flag} ? 0 :$
$\text{sps\_max\_sub\_layers\_minus1} ) ;$
$i \leq \text{sps\_max\_sub\_layers\_minus1} ; i++ ) \{$
$\text{sps\_max\_dec\_pic\_buffering\_minus1}[i]$
$\text{sps\_max\_num\_reorder\_pics}[i]$
$\text{sps\_max\_latency\_increase\_plus1}[i]$
$\}$
...
<code>}</code>

---

[0286] When the current picture is an IRAP picture, the following applies:

[0287] If the current picture is an IDR picture, a BLA picture, the first picture in the bitstream in decoding order, or the first picture that follows an end of sequence NAL unit in decoding order, a variable NoRasIOutputFlag is set equal to 1.

[0288] Otherwise, if some external means is available to set a variable HandleCraAsBlaFlag to a value for the current picture, the variable HandleCraAsBlaFlag is set equal to the value provided by that external means and the variable NoRasIOutputFlag is set equal to HandleCraAsBlaFlag.

[0289] Otherwise, the variable HandleCraAsBlaFlag is set equal to 0 and the variable NoRasIOutputFlag is set equal to 0.

[0290] If the current picture is an IRAP picture with NoRasIOutputFlag equal to 1 that is not picture 0, the following ordered steps are applied:

[0291] 1. The variable NoOutputOfPriorPicsFlag is derived for the decoder under test as follows:

[0292] If the current picture is a CRA picture, NoOutputOfPriorPicsFlag is set equal to 1 (regardless of the value of no\_output\_of\_prior\_pics\_flag).

[0293] Otherwise, if the value of  $\text{pic\_width\_in\_luma\_samples}$ ,  $\text{pic\_height\_in\_luma\_samples}$ , or  $\text{sps\_max\_dec\_pic\_buffering\_minus1}[\text{HighestTid}]$  derived from the active SPS is different from the value of  $\text{pic\_width\_in\_luma\_samples}$ ,  $\text{pic\_height\_in\_luma\_samples}$ , or  $\text{sps\_max\_dec\_pic\_buffering\_minus1}[\text{HighestTid}]$ , respectively, derived from the SPS active for the preceding picture, NoOutputOfPriorPicsFlag may (but should not) be set to 1 by the decoder under test, regardless of the value of no\_output\_of\_prior\_pics\_flag.

[0294] Otherwise, NoOutputOfPriorPicsFlag is set equal to no\_output\_of\_prior\_pics\_flag.

[0295] 2. The value of NoOutputOfPriorPicsFlag derived for the decoder under test is applied for the HRD as follows:

[0296] If NoOutputOfPriorPicsFlag is equal to 1, all picture storage buffers in the DPB are emptied without output of the pictures they contain, and the DPB fullness is set equal to 0.

[0297] Otherwise (NoOutputOfPriorPicsFlag is equal to 0), all picture storage buffers containing a picture that is marked as “not needed for output” and “unused for reference” are emptied (without output), and all non-empty picture storage buffers in the DPB are emptied by repeatedly invoking the “bumping” process 1204, and the DPB fullness is set equal to 0.

[0298] Otherwise (the current picture is not an IRAP picture with NoRasIOutputFlag equal to 1), all picture storage buffers containing a picture which are marked as “not needed for output” and “unused for reference” are emptied (without output). For each picture storage buffer that is emptied, the DPB fullness is decremented by one. When one or more of the following conditions are true, the “bumping” process 1204 is invoked repeatedly while further decrementing the DPB fullness by one for each additional picture storage buffer that is emptied, until none of the following conditions are true:

[0299] 1. The number of pictures with that particular nuh\_layer\_id value in the DPB that are marked as “needed for output” is greater than  $\text{sps\_max\_num\_reorder\_pics}[\text{HighestTid}]$  from the active sequence parameter set (when that particular nuh\_layer\_id value is equal to 0) or from the active layer sequence parameter set for that particular nuh\_layer\_id value.

[0300] 2. If  $\text{sps\_max\_latency\_increase\_plus1}[\text{HighestTid}]$  from the active sequence parameter set (when that particular nuh\_layer\_id value is equal to 0) or from the active layer sequence parameter set for that particular nuh\_layer\_id value is not equal to 0 and there is at least one picture with that particular nuh\_layer\_id value in the DPB that is marked as “needed for output” for which the associated variable PicLatencyCount is greater than or equal to  $\text{SpsMaxLatencyPictures}[\text{HighestTid}]$  for that particular nuh\_layer\_id value.

[0301] 3. The number of pictures with that particular nuh\_layer\_id value in the DPB is greater than or equal to  $\text{sps\_max\_dec\_pic\_buffering}[\text{HighestTid}] + 1$  from the active sequence parameter set (when that particular nuh\_layer\_id value is equal to 0) or from the active layer sequence parameter set for that particular nuh\_layer\_id value.

[0302] Picture decoding process in the block 1206 (picture decoding and marking) happens instantaneously when the last decoding unit of access unit containing the current picture is removed from the CPB.

[0303] For each picture with nuh\_layer\_id value equal to current picture’s nuh\_layer\_id value in the DPB that is marked as “needed for output”, the associated variable PicLatencyCount is set equal to  $\text{PicLatencyCount} + 1$ .

[0304] The current picture is considered as decoded after the last decoding unit of the picture is decoded. The current decoded picture is stored in an empty picture storage buffer in the DPB, and the following applies:

- [0305] If the current decoded picture has PicOutputFlag equal to 1, it is marked as “needed for output” and its associated variable PicLatencyCount is set equal to 0.
- [0306] Otherwise (the current decoded picture has PicOutputFlag equal to 0), it is marked as “not needed for output”.
- [0307] The current decoded picture is marked as “used for short-term reference”.
- [0308] When one or more of the following conditions are true, the additional “bumping” process 1208 is invoked repeatedly until none of the following conditions are true:
- [0309] The number of pictures with nuh\_layer\_id value equal to current picture’s nuh\_layer\_id value in the DPB that are marked as “needed for output” is greater than sps\_max\_num\_reorder\_pics[HighestTid] from the active sequence parameter set (when the current picture’s nuh\_layer\_id value is equal to 0) or from the active layer sequence parameter set for the current picture’s nuh\_layer\_id value.
- [0310] sps\_max\_latency\_increase\_plus1[HighestTid] from the active sequence parameter set (when the current picture’s nuh\_layer\_id value is equal to 0) or from the active layer sequence parameter set for the current picture’s nuh\_layer\_id value is not equal to 0 and there is at least one picture with that particular nuh\_layer\_id value in the DPB that is marked as “needed for output” for which the associated variable PicLatencyCount is greater than or equal to SpsMaxLatencyPictures[HighestTid] for that particular nuh\_layer\_id value.
- [0311] The “bumping” process 1204 and additional bumping process 1208 are identical in terms of the steps and consists of the following ordered steps: The pictures that are first for output is selected as the ones having the smallest value of picture order count (PicOrderCntVal) of all pictures in the DPB marked as “needed for output”. A picture order count is a variable that is associated with each picture, uniquely identifies the associated picture among all pictures in the CVS, and, when the associated picture is to be output from the decoded picture buffer, indicates the position of the associated picture in output order relative to the output order positions of the other pictures in the same CVS that are to be output from the decoded picture buffer.
- [0312] These pictures are cropped, using the conformance cropping window specified in the active sequence parameter set for the picture with nuh\_layer\_id equal to 0 or in the active layer sequence parameter set for a nuh\_layer\_id value equal to that of the picture, the cropped pictures are output in ascending order of nuh\_layer\_id, and the pictures are marked as “not needed for output”.
- [0313] Each picture storage buffer that contains a picture marked as “unused for reference” and that included one of the pictures that was cropped and output is emptied.
- [0314] Referring to FIG. 13A, as previously described the NAL unit header syntax may include two bytes of data, namely, 16 bits. The first bit is a “forbidden\_zero\_bit” which is always set to zero at the start of a NAL unit. The next six bits is a “nal\_unit\_type” which specifies the type of raw byte sequence payloads (“RBSP”) data structure contained in the NAL unit. The next 6 bits is a “nuh\_reserved\_zero\_6 bits”. The nuh\_reserved\_zero\_6 bits may be equal to 0 in the base specification of the standard. Other values of nuh\_reserved\_zero\_6 bits may be specified as desired. Decoders may ignore (i.e., remove from the bitstream and discard) all NAL

units with values of nuh\_reserved\_zero\_6 bits not equal to 0 when handling a stream based on the base specification of the standard. In a scalable or other extension nuh\_reserved\_zero\_6 bits may specify other values, to signal scalable video coding and/or syntax extensions. In some cases syntax element nuh\_reserved\_zero\_6 bits may be called reserved\_zero\_6 bits. In some cases the syntax element nuh\_reserved\_zero\_6 bits may be called as layer\_id\_plus1 or layer\_id, as illustrated in FIG. 13B and FIG. 13C. In this case the element layer\_id will be layer\_id\_plus1 minus 1. In this case it may be used to signal information related to layer of scalable coded video. The next syntax element is “nuh\_temporal\_id\_plus1”. nuh\_temporal\_id\_plus1 minus 1 may specify a temporal identifier for the NAL unit. The variable temporal identifier TemporalId may be specified as TemporalId=nuh\_temporal\_id\_plus1-1.

[0315] Referring to FIG. 14, a general NAL unit syntax structure is illustrated. The NAL unit header two byte syntax of FIG. 13 is included in the reference to nal\_unit\_header() of FIG. 14. The remainder of the NAL unit syntax primarily relates to the RBSP.

[0316] One existing technique for using the “nuh\_reserved\_zero\_6 bits” is to signal scalable video coding information by partitioning the 6 bits of the nuh\_reserved\_zero\_6 bits into distinct bit fields, namely, one or more of a dependency ID, a quality ID, a view ID, and a depth flag, each of which refers to the identification of a different layer of the scalable coded video. Accordingly, the 6 bits indicate what layer of the scalable encoding technique this particular NAL unit belongs to. Then in a data payload, such as a video parameter set (“VPS”) extension syntax (“scalability\_type”) as illustrated in FIG. 15, the information about the layer is defined. The VPS extension syntax of FIG. 15 includes 4 bits for scalability type (syntax element scalability\_type) which specifies the scalability types in use in the coded video sequence and the dimensions signaled through layer\_id\_plus1 (or layer\_id) in the NAL unit header. When the scalability type is equal to 0, the coded video sequence conforms to the base specification, thus layer\_id\_plus1 of all NAL units is equal to 0 and there are no NAL units belonging to an enhancement layer or view. Higher values of the scalability type are interpreted as illustrated in FIG. 16.

[0317] The layer\_id\_dim\_len[i] specifies the length, in bits, of the i-th scalability dimension ID. The sum of the values layer\_id\_dim\_len[i] for all i values in the range of 0 to 7 is less than or equal to 6. The vps\_extension\_byte\_alignment\_reserved\_zero\_bit is zero. The vps\_layer\_id[i] specifies the value of layer\_id of the i-th layer to which the following layer dependency information applies. The num\_direct\_ref\_layers[i] specifies the number of layers the i-th layer directly depends on. The ref\_layer\_id[i][j] identifies the j-th layer the i-th layer directly depends on.

[0318] In this manner, the existing technique signals the scalability identifiers in the NAL unit and in the video parameter set to allocate the bits among the scalability types listed in FIG. 16. Then for each scalability type, FIG. 16 defines how many dimensions are supported. For example, scalability type 1 has 2 dimensions (i.e., spatial and quality). For each of the dimensions, the layer\_id\_dim\_len[i] defines the number of bits allocated to each of these two dimensions, where the total sum of all the values of layer\_id\_dim\_len[i] is less than or equal to 6, which is the number of bits in the nuh\_reserved\_zero\_6 bits of the NAL unit header. Thus, in combination the

technique identifies which types of scalability is in use and how the 6 bits of the NAL unit header are allocated among the scalability.

**[0319]** While such a fixed combination of different scalability dimensions, as illustrated in FIG. 16, is suitable for many applications there are desirable combinations which are not included. Referring to FIG. 17, a modified video parameter set extension syntax specifies a scalability type for each bit in the nuh\_reserved\_zero\_6 bits syntax element. The vps\_extension\_byte\_alignment\_reserved\_zero\_bit is set to 0. The max\_num\_layers\_minus1\_bits indicates the total number of bits used for the syntax element in the first two bytes of the NAL unit header in FIG. 13 referred to as layer\_id\_plus1 or nuh\_reserved\_zero\_6 bits. The scalability\_map[i] specifies the scalability type for each bit in the layer\_id\_plus1 syntax element. In some case the layer\_id\_plus1 syntax element may be instead called nuh\_reserved\_zero\_6 bits or reserved\_zero\_6 bits syntax element. The scalability map for all the bits of the syntax element layer\_id\_plus1 together specifies the scalability in use in the coded video sequence. The actual value of the identifier for each of the scalability types is signaled through those corresponding bits in the layer\_id\_plus1 (nuh\_reserved\_zero\_6 bits) field in the NAL unit header. When scalability\_map[i] is equal to 0 for all values of i, the coded video sequence conforms to the base specification, thus layer\_id\_plus1 value of NAL units is equal to 0 and there are no NAL units belonging to an enhancement layer or view. The vps\_layer\_id[i] specifies the value of layer\_id of the i-th layer to which the following layer dependency information applies. The num\_direct\_ref\_layers[i] specifies the number of layers the i-th layer directly depends on. The ref\_layer\_id[i][j] identifies the j-th layer the i-th layer directly depends on.

**[0320]** Higher values of scalability\_map[i] are interpreted as shown in FIG. 18. The scalability map [i] includes the scalability dimensions of (0) none; (1) spatial; (2) quality; (3) depth; (4) multiview; (5) unspecified; (6) reserved; and (7) reserved.

**[0321]** Therefore each bit in the NAL unit header is interpreted based on the 3 bits in the video parameter set of what is the scalability dimension (e.g., none, spatial, quality, depth, multiview, unspecified, reserved). For example, to signal that all the bits in layer\_id\_plus1 correspond to spatial scalability, the scalability\_map values in the VPS may be coded as 001 001 001 001 001 001 for the 6 bits of the NAL unit header. Also for example, to signal that 3 bits in layer\_id\_plus1 correspond to spatial scalability and 3 bits correspond to quality scalability, the scalability\_map values in the VPS may be coded as 001 001 001 010 010 010 for the 6 bits of the NAL Unit header.

**[0322]** Referring to FIG. 19, another embodiment includes the video parameter set signaling the number of scalability dimensions in the 6 bits of the NAL unit header using the num\_scalability\_dimensions\_minus1. The num\_scalability\_dimensions\_minus1 plus 1 indicates the number of scalability dimensions signaled through the layer\_id\_plus1; nuh\_reserved\_zero\_6 bits; and/or reserved\_zero\_6 bits syntax elements. The scalability\_map[i] has the same semantics as described above in relation to FIG. 17. The num\_bits\_for\_scalability\_map[i] specifies the length in bits for the i'th scalability dimension. The sum of all of the num\_bits\_for\_scalability\_map[i] for i=0, . . . num\_scalability\_dimensions\_minus1 is equal to six (or otherwise equal to the number of bits used for layer\_id\_plus1; vps\_reserved\_zero\_6 bits;

max\_num\_layers\_minus1; reserved\_zero\_6 bits; nuh\_reserved\_zero\_6 bits syntax elements).

**[0323]** With respect to FIG. 17 and FIG. 19 other variations may be used, if desired. In one embodiment for example, the scalability\_map[i] may be signaled with u(4) (or u(n) with n>3 or n<3). In this case the higher values of scalability\_map[i] may be specified as reserved for bitstreams conforming to a particular profile of the video technique. For example, scalability map values 6 . . . 15 may be specified as 'reserved' when signaling scalability\_map[i] with u(4). In another embodiment for example, scalability\_map[i] maybe signaled with ue(v) or some other coding scheme. In another embodiment for example, a restriction may be specified such that the scalability\_map[i] values are arranged in monotonic non decreasing (or non-increasing) order. This results in various scalability dimension fields in the layer\_id\_plus1 field in NAL unit header being contiguous.

**[0324]** Another existing technique for signaling the scalable video coding using the "layer\_id\_plus1" or "nuh\_reserved\_zero\_6 bits" syntax element is to map the layer\_id\_plus1 in the NAL unit header to a layer identification by signaling a general lookup table in the video parameter set. Referring to FIG. 20, the existing technique includes a video parameter set that specifies the number of dimension types and dimension identifications for the i-th layer of the lookup table. In particular, the vps\_extension\_byte\_alignment\_reserved\_zero\_bit is zero. The num\_dimensions\_minus1[i] plus 1 specifies the number of dimension types (dimension\_type[i][j]) and dimension identifiers (dimension\_id[i][j]) for the i-th layer. The dimension\_type[i][j] specifies the j-th scalability dimension type of the i-th layer, which has layer\_id or layer\_id\_plus1 equal to i, as specified in FIG. 31. As illustrated in FIG. 21, the dimensions that are identified include of (0) view order idx; (1) depth flag; (2) dependency ID; (3) quality ID; (4)-(15) reserved. The dimension\_id[i][j] specifies the identifier of the j-th scalability dimension type of the i-th layer, which when not present is inferred to be 0. The num\_direct\_ref\_layers[i] specifies the number of layers the i-th layer directly depends on. The ref\_layer\_id[i][j] identifies the j-th layer the i-th layer directly depends on. Unfortunately, the proposed embodiment illustrated in FIG. 20 results in an unwieldy large lookup table.

**[0325]** Referring to FIG. 22, a modified video parameter set extension includes a scalability mask that is used in combination with a scalability dimension. The scalability\_mask signals a pattern of 0 and 1 bits with each bit corresponding to one scalability dimension as indicated by the scalability map syntax of FIG. 23. A value of 1 for a particular scalability dimension indicates that this scalability dimension is present in this layer (i'th layer). A value of 0 for a particular scalability dimension indicates that this scalability dimension is not present in this layer (i'th layer). For example, a set of bits of 00100000 refers to quality scalability. The actual identifier value of the particular scalability dimension that is present is indicated by the scalability\_id[j] value signaled. The values of num\_scalability\_types[i] is equal to the sum of number of bits in the scalability\_mask having value of 1. Thus

$$\text{num\_scalability\_types}[i] = \sum_{k=0}^7 \text{scalability\_mask}[i](k).$$

The scalability\_id[j] indicates the j-th scalability dimension's identifier value for the type of scalability values that are signaled by the scalability\_mask value.

**[0326]** Referring to FIG. 24, a modification of FIG. 22, includes the scalability mask being signaled outside the loop. This results in one common mask for each layer identification. Referring to FIG. 25, in this modification a corresponding exemplary video parameter set may include the scalable identification with the scalability mask not being included. In this case the syntax element scalable\_id[j] has same interpretation as the syntax element scalability\_id[j] in FIG. 22.

**[0327]** Referring to FIG. 26 a modification of FIG. 22 includes the scalability mask (scalability\_mask) being signaled outside the loop. This results in one common mask for each layer identification. The scalability\_mask signals a pattern of 0 and 1 bits with each bit corresponding to one scalability dimension as indicated by the scalability map syntax of FIG. 27. A value of 1 for a particular scalability dimension indicates that this scalability dimension is present in this layer (i-th layer). A value of 0 for a particular scalability dimension indicates that this scalability dimension is not present in this layer (i-th layer). For example, a set of bits of 00100000 refers to quality scalability. The actual identifier value of the particular scalability dimension that is present is indicated by the scalability\_id[j] value signaled. The values of num\_scalability\_types[i] is equal to the sum of number of bits in the scalability\_mask having value of 1. Thus

$$\text{NumScalabilityTypes}[i] = \sum_{k=0}^{15} \text{scalability\_mask}(k).$$

In this case the scalability\_id[j] variable may instead be called dimension\_id[i][j] variable. dimension\_id[i][j] specifies the scalability identifier of the j-th scalability dimension of the i-th layer. Then a variable ScalabilityId[i][j] is derived as follows.

---

```

for( i = 1; i <= vps_max_layers_minus1; i++ ) {
    for(k=0, j=0; k<=15; k++) {
        if(scalability_mask(k)==1)
            ScalabilityId[i][k]=dimension_id[i][j++]
        else
            ScalabilityId[i][k]=0;
    }
}

```

---

Where the ScalabilityId[i][k] signals dimension ID for the corresponding scalability type as follows.

---

k	ScalabilityId[i][k]
0	DependencyId[i][k]
1	QualityId[i][k]
2	depthFlag[i][k]
3	ViewId[i][k]
4-15	Reserved

---

**[0328]** Where DependencyId[i][1] is the dependency ID for the spatial scalability dimension for the i-th layer, QualityId[i][2] is the quality ID for the quality scalability dimension for the i-th layer, depthFlag[i][3] is the depth flag/depth

ID for the depth scalability dimension for the i-th layer, and ViewId[i][4] is the view ID for the multiview scalability dimension for the i-th layer.

Also in FIG. 26 avc\_base\_codec\_flag equal to 1 specifies that the base layer conforms to Rec. ITU-T H.264/ISO/IEC 14496-10, and avc\_base\_codec\_flag equal to 1 specifies to HEVC. vps\_nuh\_layer\_id\_present\_flag indicates if layer\_id\_in\_nuh[i] variable which signals the value of layer\_id in NAL unit header is signaled.

**[0329]** In another embodiment one or more of the syntax elements scalability\_mask[i], scalability\_mask, scalability\_id[j] may be signaled using different number of bits than u(8). For example they could be signaled with u(16) (or u(n) with n>8 or n<8). In another embodiment one or more of these syntax element could be signaled with ue(v). In another embodiment the scalability\_mask may be signaled in the NAL unit header in layer\_id\_plus1; vps\_reserved\_zero\_6 bits; max\_num\_layers\_minus1; reserved\_zero\_6 bits; and/or nuh\_reserved\_zero\_6 bits syntax elements. In some embodiments the system may do this only for VPS NAL units, or only for non-VPS NAL units, or for all NAL units. In yet another embodiment scalability\_mask may be signaled per picture anywhere in the bitstream. For example it may be signaled in slice header, picture parameter set, video parameter set, or any other parameter set or any other normative part of the bistream.

**[0330]** It should be noted that FIGS. 13, 15, 18, 20, 21, 22, 23 and corresponding description refer to 6 bits since the syntax element nuh\_reserved\_zero\_6 bits or layer\_id\_plus1 in NAL unit header of FIG. 13 has 6 bits. However all the above description can be suitably modified if that syntax element used a different number of bits than 6 bits. For example if that syntax element (nuh\_reserved\_zero\_6 bits or layer\_id\_plus1) instead used 9 bits then in FIG. 17 the value of max\_num\_layer\_minus1 bits will be 9 and the scalability\_map[i] will be signaled for each of the 9 bits instead of 6 bits.

**[0331]** Referring to FIG. 24 a modification of FIG. 22 provides syntax for signaling layer dependency information. New syntax element layer\_dependency\_information\_pattern is defined. layer\_dependency\_information\_pattern signals a pattern of 0 and 1 bits with the length equal to vps\_max\_layers\_minus1. A value of 0 for i-th bit indicates that the layer with layer\_id (i+1) is an independent layer. A value of 1 for i-th bit indicates that the layer with layer\_id (i+1) is a dependent layer which depends on one or more of other layers.

The values of NumDepLayers is equal to the sum of number of bits in the layer\_dependency\_information\_pattern having value of 1. Thus

$$\text{NumDepLayers} =$$

$$\sum_{k=0}^{\text{vps\_max\_layer\_minus1}-1} \text{layer\_dependency\_information\_pattern}(k).$$

**[0332]** Referring to FIG. 29 a modification of FIG. 26 provides syntax for signaling layer dependency information. New syntax element layer\_dependency\_flag[i] is defined. layer\_dependency\_flag[i] signals if a layer depends on other layers. A value of 0 for the flag indicates that the layer with layer\_id i is an independent layer. A value of 1 for i-th bit indicates that the layer with layer\_id i is a dependent layer.

[0333] Referring to FIG. 30 a modification of FIG. 26 provides syntax for signaling layer dependency information. New syntax element `layer_dependency_map[i]` is defined. `layer_dependency_map[i]` signals a pattern of 0 and 1 bits with the length equal to `vps_max_layers_minus1`. A value of 0 for k'th bit of `layer_dependency_map[i]` indicates that the layer i does not depend on layer with `layer_id (k+1)`. A value of 1 for k'th bit of `layer_dependency_map[i]` indicates that the layer i depends on layer with `layer_id (k+1)`.

[0334] Referring to FIG. 31 a modification of FIG. 26 provides syntax for signaling layer dependency information. New syntax element `layer_dependency_information_pattern` is defined. `layer_dependency_information_pattern` signals a pattern of 0 and 1 bits with the length equal to `vps_max_layers_minus1`. A value of 0 for i'th bit indicates that the layer with `layer_id (i+1)` is an independent layer. A value of 1 for i'th bit indicates that the layer with `layer_id (i+1)` is a dependent layer which depends on one or more of other layers. The values of `NumDepLayers` is equal to the sum of number of bits in the `layer_dependency_information_pattern` having value of 1. Thus

$NumDepLayers =$

$$\sum_{k=0}^{vps\_max\_layer\_minus1-1} layer\_dependency\_information\_pattern(k).$$

`layer_dependency_map[i]` signals a pattern of 0 and 1 bits with the length equal to `vps_max_layers_minus1`. A value of 0 for k'th bit of `layer_dependency_map[i]` indicates that the layer i does not depend on layer with `layer_id (k+1)`. A value of 1 for k'th bit of `layer_dependency_map[i]` indicates that the layer i depends on layer with `layer_id (k+1)`.

[0335] Referring to FIG. 32 a modification of FIG. 26 provides syntax for signaling layer dependency information. FIG. 28 is a variant syntax based on syntax in FIG. 27. New syntax element `layer_dependency_information_pattern` is defined.

`layer_dependency_information_pattern` signals a pattern of 0 and 1 bits with the length equal to `vps_max_layers_minus1`. A value of 0 for i'th bit indicates that the layer with `layer_id (i+1)` is an independent layer. A value of 1 for i'th bit indicates that the layer with `layer_id (i+1)` is a dependent layer which depends on one or more of other layers.

The values of `NumDepLayers` is equal to the sum of number of bits in the `layer_dependency_information_pattern` having value of 1. Thus

$NumDepLayers =$

$$\sum_{k=0}^{vps\_max\_layer\_minus1-1} layer\_dependency\_information\_pattern(k).$$

Syntax elements `num_direct_ref_layers[i]` and `ref_layer_id[i][j]` are signaled only when `layer_dependency_information_pattern(i)` has a value of 1. Where `layer_dependency_information_pattern(i)` is the i'th bit of the syntax element `layer_dependency_pattern`.

[0336] Referring to FIG. 33 a modification of FIG. 26 provides syntax for signaling layer dependency information.

FIG. 29 is a variant syntax based on syntax in FIG. 31. New syntax element `layer_dependency_information_pattern` is defined.

`layer_dependency_information_pattern` signals a pattern of 0 and 1 bits with the length equal to `vps_max_layers_minus1`. A value of 0 for i'th bit indicates that the layer with `layer_id (i+1)` is an independent layer. A value of 1 for i'th bit indicates that the layer with `layer_id (i+1)` is a dependent layer which depends on one or more of other layers.

The values of `NumDepLayers` is equal to the sum of number of bits in the `layer_dependency_information_pattern` having value of 1. Thus

$NumDepLayers =$

$$\sum_{k=0}^{vps\_max\_layer\_minus1-1} layer\_dependency\_information\_pattern(k).$$

`layer_dependency_map[i]` signals a pattern of 0 and 1 bits with the length equal to `vps_max_layers_minus1`. A value of 0 for k'th bit of `layer_dependency_map[i]` indicates that the layer i does not depend on layer with `layer_id (k+1)`. A value of 1 for k'th bit of `layer_dependency_map[i]` indicates that the layer i depends on layer with `layer_id (k+1)`. Syntax elements `layer_dependency_map[i]` is signaled only when `layer_dependency_information_pattern(i)` has a value of 1. Where `layer_dependency_information_pattern(i)` is the i'th bit of the syntax element `layer_dependency_pattern`.

[0337] In another embodiment `layer_dependency_information_pattern` syntax element may be signaled as a set of 1 bit flag values. In this case a total of `vps_max_layers_minus1` 1 bit values will be signaled as:

---

```
for( i = 1; i <= vps_max_layers_minus1 ; i++ )
{
    layer_dependency_information_pattern_flags[i];
}
```

---

[0338] In another embodiment `layer_dependency_map[i]` syntax element may be signaled as a set of 1 bit flag values. In this case a total of `vps_max_layers_minus1` 1 bit values will be signaled as:

---

```
for( j = 1; j <= vps_max_layers_minus1 ; j++ )
{
    layer_dependency_map_values[i][j];
}
```

---

[0339] In another embodiment one or more of the syntax elements `layer_dependency_information_pattern`, `layer_dependency_map` may be signaled using a known fixed number of bits instead of `u(v)`. For example they could be signaled using `u(64)`.

[0340] In another embodiment one or more of or more of the syntax elements `layer_dependency_information_pattern`, `layer_dependency_map` may be signaled with `ue(v)` or some other coding scheme.

[0341] In another embodiment the names of various syntax elements and their semantics may be altered by adding a plus1 or plus2 or by subtracting a minus1 or a minus2 compared to the described syntax and semantics.

**[0342]** In yet another embodiment various syntax elements such as `layer_dependency_information_pattern`, `layer_dependency_map`, `layer_dependency_flag[i]` etc. may be signaled per picture anywhere in the bitstream. For example it may be signaled in slice header, `pps/sps/vps/aps` or any other parameter set or other normative part of the bitstream.

**[0343]** As previously described, scalable video coding is a technique of encoding a video bitstream that also contains one or more subset bitstreams. A subset video bitstream may be derived by dropping packets from the larger video to reduce the bandwidth required for the subset bitstream. The subset bitstream may represent a lower spatial resolution (smaller screen), lower temporal resolution (lower frame rate), or lower quality video signal. For example, a video bitstream may include 5 subset bitstreams, where each of the subset bitstreams adds additional content to a base bitstream. Hannuksela, et al., "Test Model for Scalable Extensions of High Efficiency Video Coding (HEVC)" JCTVC-L0453, Shanghai, October 2012, is hereby incorporated by reference herein in its entirety. Chen, et al., "SHVC Draft Text 1," JCTVC-L1008, Geneva, March, 2013, is hereby incorporated by reference herein in its entirety.

**[0344]** As previously described, multi-view video coding is a technique of encoding a video bitstream that also contains one or more other bitstreams representative of alternative views. For example, the multiple views may be a pair of views for stereoscopic video. For example, the multiple views may represent multiple views of the same scene from different viewpoints. The multiple views generally contain a large amount of inter-view statistical dependencies, since the images are of the same scene from different viewpoints. Therefore, combined temporal and inter-view prediction may achieve efficient multi-view encoding. For example, a frame may be efficiently predicted not only from temporally related frames, but also from the frames of neighboring viewpoints. Hannuksela, et al., "Common specification text for scalable and multi-view extensions," JCTVC-L0452, Geneva, January 2013, is hereby incorporated by reference herein in its entirety. Tech, et. al. "MV-HEVC Draft Text 3 (ISO/IEC 23008-2:201x/PDAM2)," JCT3V-C1004\_d3, Geneva, January 2013, is hereby incorporated by reference herein in its entirety.

**[0345]** Chen, et al., "SHVC Draft Text 1," JCTVC-L1008, Geneva, January 2013; Hannuksela, et al. "Test Model for Scalable Extensions of High Efficiency Video Coding (HEVC)," JCTVC-L0453-spec-text, Shanghai, October 2012; and Hannuksela, "Draft Text for Multiview Extension of High Efficiency Video Coding (HEVC)," JCTVC-L0452-spec-text-r1, Shanghai, October 2012; each of which is incorporated by reference herein in its entirety, each have an output order decoded picture buffer (DPB) which operates based on using `sps_max_num_reorder_pics[HighestTid]`, `sps_max_latency_increase_plus1[HighestTid]` and `sps_max_dec_pic_buffering[HighestTid]` syntax elements for the output and removal of pictures 0 from the DPB. This information is signaled in the video parameter set for the base layer, which provides buffering information for the video content including the enhancement layers, if any.

**[0346]** It was determined that signaling the output order decoded picture buffer (DPB) based on using `sps_max_num_reorder_pics[HighestTid]`, `sps_max_latency_increase_plus1[HighestTid]` and `sps_max_dec_pic_buffering[HighestTid]` syntax elements for the output and removal of pictures from the DPB does not account for the buffer characteristics that

may result from scalable video coding, such as when different numbers of enhancement layers are used which tends to vary after the content has been encoded based upon the user's viewing preferences, and the multi-view enhancement layers which tends to vary after the content has been encoded based upon the user's viewing preferences. Also it was determined that signaling the output order decoded picture buffer (DPB) based on using `sps_max_num_reorder_pics[HighestTid]`, `sps_max_latency_increase_plus1[HighestTid]` and `sps_max_dec_pic_buffering[HighestTid]` syntax elements for the output and removal of pictures from the DPB may not be optimal in terms of the memory usage of the DPB when decoder operates at a certain operation point and/or is outputting selected output layer set. To accommodate such differences in the viewing preferences, the output order decoded picture buffer (DPB) may further and/or alternatively be based upon such syntax elements being included together with the video parameter set extension (VPS extension) to provide syntax elements for one or more of the enhancement layers. In this manner the syntax elements may be selected to be especially suitable for the particular operation point or output layer set, which tends to correspond to the user's viewing preferences.

**[0347]** The DPB buffering related parameters, `vps_max_dec_pic_buffering_minus1`, `vps_max_num_reorder_pics`, `vps_max_latency_increase_plus1` may be signaled for sub-layers for the CVS for one or more operation points and/or for output layer sets in VPS extension. Similarly, the system may define the operation and bumping process for the output order DPB to use the above signalled DPB buffering parameters from the VPS extension if they are signalled for the operation point under test or for the selected output layer set. Otherwise the corresponding SPS level parameters from the active SPS (when `currLayerId` which corresponds to `nuh_layer_id` of the current picture is equal to 0) or from the active layer SPS depending upon the `layer_id` of the current layer are used.

**[0348]** Referring to FIG. 34A, an exemplary modified `vps` extension is illustrated. The modified `vps` extension includes new syntax, namely, `num_op_dpb_info_parameters` and `operation_point_layer_set_idx[i]`. This modified `vps` extension may be defined in terms of the operation point which is a bitstream created from another bitstream by operation of a sub-bitstream extraction process with the another bitstream, a target highest TemporalId, and a target layer identifier list as inputs.

**[0349]** `num_output_layer_sets` specifies the number of layer sets for which output layers are specified with `output_layer_set_index[i]` and `output_layer_flag[IsIdx][j]`. When not present, the value of `num_output_layer_sets` is inferred to be equal to 0. A layer set describing output layers is an output layer set.

**[0350]** `output_layer_set_idx[i]` specifies the index `IsIdx` of the layer set for which `output_layer_flag[IsIdx][j]` is present.

**[0351]** `output_layer_flag[IsIdx][j]` equal to 1 specifies that the layer with `nuh_layer_id` equal to `j` is a target output layer of the `IsIdx`-th layer set. A value of `output_layer_flag[IsIdx][j]` equal to 0 specifies that the layer with `nuh_layer_id` equal to `j` is not a target output layer of the `IsIdx`-th layer set.

**[0352]** The `num_op_dpb_info_parameters` specifies the number of `op_dpb_parameters()` syntax structures present in the VPS extension RBSP, defined in terms of the operation point. The `num_op_dpb_info_parameters` decoders is in the range of 0 to `vps_num_layer_sets_minus1`, inclusive.

**[0353]** The operation\_point\_layer\_set\_idx[i] specifies the index, into the list of layer sets defined by operation points to which the i-th op\_dpb\_info\_parameters( ) syntax structure in the VPS extension applies. The value of operation\_point\_layer\_set\_idx[i] may be in the range of 0 to vps\_num\_layer\_sets\_minus1, inclusive. For bitstream conformance the operation\_point\_layer\_set\_idx[i] is not equal to operation\_point\_layer\_set\_idx[j] for any j not equal to i.

**[0354]** Referring to FIG. 35A, the op\_dpb\_info\_parameters specifies vps\_max\_sub\_layers\_minus1[j], vps\_sub\_layer\_ordering\_info\_present\_flag[j], vps\_max\_dec\_pic\_buffering\_minus1[j][k], vps\_max\_num\_reorder\_pics[j][k], and vps\_max\_latency\_increase\_plus1[j][k].

**[0355]** The vps\_max\_sub\_layers\_minus1[j] plus 1 indicates how many sub layers are included. The vps\_max\_sub\_layers\_minus1[j] plus 1 specifies the maximum number of temporal sub-layers that may be present in the CVS for layer with nuh\_layer\_id equal to j. The value of vps\_max\_sub\_layers\_minus1[j] is in the range of 0 to 6, inclusive.

**[0356]** The vps\_sub\_layer\_ordering\_info\_present\_flag[j] indicates whether the syntax is for one set including all layers or for each individual layer. The vps\_sub\_layer\_ordering\_info\_present\_flag[j] equal to 1 specifies that vps\_max\_dec\_pic\_buffering\_minus1[j][k], vps\_max\_num\_reorder\_pics[j][k], and vps\_max\_latency\_increase\_plus1[j][k] are present for layer with nuh\_layer\_id equal to j for vps\_max\_sub\_layers\_minus1[j]+1 sub-layers. The vps\_sub\_layer\_ordering\_info\_present\_flag[j] equal to 0 specifies that the values of vps\_max\_dec\_pic\_buffering\_minus1[j][vps\_max\_sub\_layers\_minus1[j]], vps\_max\_num\_reorder\_pics[j][vps\_max\_sub\_layers\_minus1[j]], and vps\_max\_latency\_increase\_plus1[j][vps\_max\_sub\_layers\_minus1[j]] apply to all sub-layers for layer with nuh\_layer\_id equal to j.

**[0357]** The vps\_max\_dec\_pic\_buffering\_minus1[j][k] plus 1 specifies the maximum required size of the decoded picture buffer for the CVS for layer with nuh\_layer\_id equal to j in units of picture storage buffers when HighestTid is equal to k. The value of vps\_max\_dec\_pic\_buffering\_minus1[j][k] shall be in the range of 0 to MaxDpbSize-1 (as specified in subclause A.4), inclusive. When k is greater than 0, vps\_max\_dec\_pic\_buffering\_minus1[j][k] shall be greater than or equal to vps\_max\_dec\_pic\_buffering\_minus1[j][k-1]. When vps\_max\_dec\_pic\_buffering\_minus1[j][k] is not present for k in the range of 0 to vps\_max\_sub\_layers\_minus1[j]-1, inclusive, due to vps\_sub\_layer\_ordering\_info\_present\_flag[j] being equal to 0, it is inferred to be equal to vps\_max\_dec\_pic\_buffering\_minus1[j][vps\_max\_sub\_layers\_minus1[j]].

**[0358]** The vps\_max\_num\_reorder\_pics[j][k] indicates the maximum allowed number of pictures that can precede any picture in the CVS for layer with nuh\_layer\_id equal to j in decoding order and follow that picture in output order when HighestTid is equal to k. The value of vps\_max\_num\_reorder\_pics[j][k] shall be in the range of 0 to vps\_max\_dec\_pic\_buffering\_minus1[j][k], inclusive. When k is greater than 0, vps\_max\_num\_reorder\_pics[j][k] is greater than or equal to vps\_max\_num\_reorder\_pics[j][k-1]. When vps\_max\_num\_reorder\_pics[j][k] is not present for k in the range of 0 to vps\_max\_sub\_layers\_minus1[j]-1, inclusive, due to vps\_sub\_layer\_ordering\_info\_present\_flag[j] being equal to 0, it is inferred to be equal to vps\_max\_num\_reorder\_pics[j][vps\_max\_sub\_layers\_minus1[j]].

**[0359]** The vps\_max\_latency\_increase\_plus1[j][k] not equal to 0 is used to compute the value of VpsMaxLatencyP-

ictures[j][k], which specifies the maximum number of pictures that can precede any picture in the CVS for layer with nuh\_layer\_id equal to j in output order and follow that picture in decoding order when HighestTid is equal to k.

**[0360]** When vps\_max\_latency\_increase\_plus1[j][k] is not equal to 0, the value of VpsMaxLatencyPictures[j][k] may be specified as follows:

**[0361]**  $VpsMaxLatencyPictures[j][k] = vps\_max\_num\_reorder\_pics[j][k] + vps\_max\_latency\_increase\_plus1[j][k] - 1$   
When vps\_max\_latency\_increase\_plus1[j][k] is equal to 0, no corresponding limit is expressed.

**[0362]** The value of vps\_max\_latency\_increase\_plus1[j][k] is in the range of 0 to  $2^{32}-2$ , inclusive. When vps\_max\_latency\_increase\_plus1[j][k] is not present for k in the range of 0 to vps\_max\_sub\_layers\_minus1[j]-1, inclusive, due to vps\_sub\_layer\_ordering\_info\_present\_flag[j] being equal to 0, it is inferred to be equal to vps\_max\_latency\_increase\_plus1[j][vps\_max\_sub\_layers\_minus1[j]].

**[0363]** The vps\_max\_sub\_layers\_minus1[id][j] plus 1 specifies the maximum number of temporal sub-layers that may be present in the CVS for layer with nuh\_layer\_id equal to j for the operation point associated with index id. The value of vps\_max\_sub\_layers\_minus1[id][j] shall be in the range of 0 to 6, inclusive.

**[0364]** The vps\_sub\_layer\_ordering\_info\_present\_flag[id][j] equal to 1 specifies that vps\_max\_dec\_pic\_buffering\_minus1[id][j][k], vps\_max\_num\_reorder\_pics[id][j][k], and vps\_max\_latency\_increase\_plus1[id][j][k] are present for layer with nuh\_layer\_id equal to j for the operation point associated with index id for vps\_max\_sub\_layers\_minus1[id][j]+1 sub-layers. vps\_sub\_layer\_ordering\_info\_present\_flag[id][j] equal to 0 specifies that the values of vps\_max\_dec\_pic\_buffering\_minus1[id][j][vps\_max\_sub\_layers\_minus1[id][j]], vps\_max\_num\_reorder\_pics[id][j][vps\_max\_sub\_layers\_minus1[id][j]], and vps\_max\_latency\_increase\_plus1[id][j][vps\_max\_sub\_layers\_minus1[id][j]] apply to all sub-layers for layer with nuh\_layer\_id equal to j for the operation point associated with index id.

**[0365]** The vps\_max\_dec\_pic\_buffering\_minus1[id][j][k] plus 1 specifies the maximum required size of the decoded picture buffer for the CVS for layer with nuh\_layer\_id equal to j for the operation point associated with index id in units of picture storage buffers when HighestTid is equal to k. The value of vps\_max\_dec\_pic\_buffering\_minus1[id][j][k] shall be in the range of 0 to MaxDpbSize-1 (as specified in subclause A.4), inclusive. When k is greater than 0, vps\_max\_dec\_pic\_buffering\_minus1[id][j][k] shall be greater than or equal to vps\_max\_dec\_pic\_buffering\_minus1[id][j][k-1]. When vps\_max\_dec\_pic\_buffering\_minus1[id][j][k] is not present for k in the range of 0 to vps\_max\_sub\_layers\_minus1[id][j]-1, inclusive, due to vps\_sub\_layer\_ordering\_info\_present\_flag[id][j] being equal to 0, it is inferred to be equal to vps\_max\_dec\_pic\_buffering\_minus1[id][j][vps\_max\_sub\_layers\_minus1[id][j]].

**[0366]** The vps\_max\_num\_reorder\_pics[id][j][k] indicates the maximum allowed number of pictures that can precede any picture in the CVS for layer with nuh\_layer\_id equal to j for the operation point associated with index id in decoding order and follow that picture in output order when HighestTid is equal to k. The value of vps\_max\_num\_reorder\_pics[id][j][k] shall be in the range of 0 to vps\_max\_dec\_pic\_buffering\_minus1[id][j][k], inclusive. When k is greater than 0, vps\_max\_num\_reorder\_pics[id][j][k] shall be greater than or equal to vps\_max\_num\_reorder\_pics[id][j][k-1]. When

$vps\_max\_num\_reorder\_pics[id][j][k]$  is not present for  $k$  in the range of 0 to  $vps\_max\_sub\_layers\_minus1[id][j]-1$ , inclusive, due to  $vps\_sub\_layer\_ordering\_info\_present\_flag[id][j]$  being equal to 0, it is inferred to be equal to  $vps\_max\_num\_reorder\_pics[id][j][vps\_max\_sub\_layers\_minus1[id][j]]$ .

**[0367]** The  $vps\_max\_latency\_increase\_plus1[id][j][k]$  not equal to 0 is used to compute the value of  $VpsMaxLatencyPictures[id][j][k]$ , which specifies the maximum number of pictures that can precede any picture in the CVS for layer with  $nuh\_layer\_id$  equal to  $j$  for the operation point associated with index  $id$  in output order and follow that picture in decoding order when  $HighestTid$  is equal to  $k$ .

**[0368]** When  $vps\_max\_latency\_increase\_plus1[id][j][k]$  is not equal to 0, the value of  $VpsMaxLatencyPictures[id][j][k]$  is specified as follows:

**[0369]**  $VpsMaxLatencyPictures[id][j][k] = vps\_max\_num\_reorder\_pics[id][j][k] + vps\_max\_latency\_increase\_plus1[id][j][k] - 1$

**[0370]** When  $vps\_max\_latency\_increase\_plus1[id][j][k]$  is equal to 0, no corresponding limit is expressed.

**[0371]** The value of  $vps\_max\_latency\_increase\_plus1[id][j][k]$  shall be in the range of 0 to  $2^{32}-2$ , inclusive. When  $vps\_max\_latency\_increase\_plus1[id][j][k]$  is not present for  $k$  in the range of 0 to  $vps\_max\_sub\_layers\_minus1[id][j]-1$ , inclusive, due to  $vps\_sub\_layer\_ordering\_info\_present\_flag[id][j]$  being equal to 0, it is inferred to be equal to  $vps\_max\_latency\_increase\_plus1[id][j][vps\_max\_sub\_layers\_minus1[id][j]]$ .

**[0372]** Referring to FIG. 35 B, the  $op\_dpb\_info\_parameters(id, j)$ . In this case the syntax of VPS extension may be as illustrated in FIG. 34B. The hypothetical reference decoder (HRD) is used to check bitstream and decoder conformance. Two types of bitstreams or bitstream subsets are subject to HRD conformance checking for the Joint Collaborative Team on Video Coding (JCT-VC). The first type, called a Type I bitstream, is a NAL unit stream containing only the VCL NAL units and NAL units with  $nal\_unit\_type$  equal to  $FD\_NUT$  (filler data NAL units) for all access units in the bitstream. The second type, called a Type II bitstream, contains, in addition to the VCL NAL units and filler data NAL units for all access units in the bitstream, at least one of (a) additional non-VCL NAL units other than filler data NAL units, and (b) all  $leading\_zero\_8$  bits,  $zero\_byte$ ,  $start\_code\_prefix\_one\_3$  bytes, and  $trailing\_zero\_8$  bits syntax elements that form a byte stream from the NAL unit stream.

**[0373]** The syntax elements of non-VCL NAL units (or their default values for some of the syntax elements), required for the HRD, are specified in the semantic subclauses of clause 7, Annexes D and E.

**[0374]** Two types of HRD parameter sets (NAL HRD parameters and VCL HRD parameters) are used. The HRD parameter sets are signalled through the  $hrd\_parameters()$  syntax structure, which may be part of the SPS syntax structure or the VPS syntax structure.

**[0375]** Multiple tests may be needed for checking the conformance of a bitstream, which is referred to as the bitstream under test. For each test, the following steps apply in the order listed:

**[0376]** (1) An operation point under test, denoted as  $TargetOp$ , is selected. The layer identifier list  $OpLayerIdList$  of  $TargetOp$  consists of the list of  $nuh\_layer\_id$  values, in increasing order of  $nuh\_layer\_id$  values, present in the bit-

stream subset associated with  $TargetOp$ , which is a subset of the  $nuh\_layer\_id$  values present in the bitstream under test. The  $OpTid$  of  $TargetOp$  is equal to the highest  $TemporalId$  present in the bitstream subset associated with  $TargetOp$ .

**[0377]** (2)  $TargetDecLayerIdList$  is set equal to  $OpLayerIdList$  of  $TargetOp$ .  $HighestTid$  is set equal to  $OpTid$  of  $TargetOp$ , and the sub-bitstream extraction process as specified in clause 10 is invoked with the bitstream under test,  $HighestTid$ , and  $TargetDecLayerIdList$  as inputs, and the output is assigned to  $BitstreamToDecode$ .

**[0378]** (3) The  $hrd\_parameters()$  syntax structure and the  $sub\_layer\_hrd\_parameters()$  syntax structure applicable to  $TargetOp$  are selected. If  $TargetDecLayerIdList$  contains all  $nuh\_layer\_id$  values present in the bitstream under test, the  $hrd\_parameters()$  syntax structure in the active SPS (or provided through an external means not specified in this Specification) is selected. Otherwise, the  $hrd\_parameters()$  syntax structure in the active VPS (or provided through some external means not specified in this Specification) that applies to  $TargetOp$  is selected. Within the selected  $hrd\_parameters()$  syntax structure, if  $BitstreamToDecode$  is a Type I bitstream, the  $sub\_layer\_hrd\_parameters(HighestTid)$  syntax structure that immediately follows the condition “if( $vcl\_hrd\_parameters\_present\_flag$ )” is selected and the variable  $NalHrdModeFlag$  is set equal to 0; otherwise ( $BitstreamToDecode$  is a Type II bitstream), the  $sub\_layer\_hrd\_parameters(HighestTid)$  syntax structure that immediately follows either the condition “if( $vcl\_hrd\_parameters\_present\_flag$ )” (in this case the variable  $NalHrdModeFlag$  is set equal to 0) or the condition “if( $nal\_hrd\_parameters\_present\_flag$ )” (in this case the variable  $NalHrdModeFlag$  is set equal to 1) is selected. When  $BitstreamToDecode$  is a Type II bitstream and  $NalHrdModeFlag$  is equal to 0, all non-VCL NAL units except filler data NAL units, and all  $leading\_zero\_8$  bits,  $zero\_byte$ ,  $start\_code\_prefix\_one\_3$  bytes, and  $trailing\_zero\_8$  bits syntax elements that form a byte stream from the NAL unit stream (as specified in Annex B), when present, are discarded from  $BitstreamToDecode$ , and the remaining bitstream is assigned to  $BitstreamToDecode$ .

**[0379]** In another case Multiple tests may be needed for checking the conformance of a bitstream, which is referred to as the bitstream under test. For each test, the following steps apply in the order listed:

**[0380]** (1) An output layer set under test, denoted as  $TargetOpLs$  is selected. The operation point referred in  $TargetOpLs$  by  $output\_layer\_set\_idx[]$  identifies the operation point under test. The output layer identifier list  $OpLayerIdList$  of  $TargetOpLs$  consists of the list of  $nuh\_layer\_id$  values, in increasing order of  $nuh\_layer\_id$  values, present in the bitstream subset associated with  $TargetOp$  and  $TargetOpLs$ , which is a subset of the  $nuh\_layer\_id$  values present in the bitstream under test. The  $OpTid$  of  $TargetOp$  is equal to the highest  $TemporalId$  present in the bitstream subset associated with  $TargetOp$ .

**[0381]** (2)  $TargetDecLayerIdList$  is set equal to  $targetDecLayerIdList$  for the selected output layer set  $TargetOpLs$ .  $HighestTid$  is set equal to  $OpTid$  of  $TargetOp$ , and the sub-bitstream extraction process as specified in clause 10 is invoked with the bitstream under test,  $HighestTid$ , and  $TargetDecLayerIdList$  as inputs, and the output is assigned to  $BitstreamToDecode$ .

**[0382]** (3) The  $hrd\_parameters()$  syntax structure and the  $sub\_layer\_hrd\_parameters()$  syntax structure applicable to  $TargetOp$  are selected. If  $TargetDecLayerIdList$  contains all



nuh\_layer\_id values present in the bitstream under test, the hrd\_parameters() syntax structure in the active SPS (or provided through an external means not specified in this Specification) is selected. Otherwise, the hrd\_parameters() syntax structure in the active VPS (or provided through some external means not specified in this Specification) that applies to TargetOp is selected. Within the selected hrd\_parameters() syntax structure, if BitstreamToDecode is a Type I bitstream, the sub\_layer\_hrd\_parameters(HighestTid) syntax structure that immediately follows the condition “if(vcl\_hrd\_parameters\_present\_flag)” is selected and the variable NalHrdModeFlag is set equal to 0; otherwise (BitstreamToDecode is a Type II bitstream), the sub\_layer\_hrd\_parameters(HighestTid) syntax structure that immediately follows either the condition “if(vcl\_hrd\_parameters\_present\_flag)” (in this case the variable NalHrdModeFlag is set equal to 0) or the condition “if(nal\_hrd\_parameters\_present\_flag)” (in this case the variable NalHrdModeFlag is set equal to 1) is selected. When BitstreamToDecode is a Type II bitstream and NalHrdModeFlag is equal to 0, all non-VCL NAL units except filler data NAL units, and all leading\_zero\_8 bits, zero\_byte, start\_code\_prefix\_one\_3 bytes, and trailing\_zero\_8 bits syntax elements that form a byte stream from the NAL unit stream (as specified in Annex B), when present, are discarded from BitstreamToDecode, and the remaining bitstream is assigned to BitstreamToDecode.

**[0383]** A conforming decoder may fulfil all requirements specified in this subclause.

**[0384]** (1) A decoder claiming conformance to a specific profile, tier and level shall be able to successfully decode all bitstreams that conform to the bitstream conformance requirements specified in subclause C.4, in the manner specified in Annex A, provided that all VPSs, SPSs and PPSs referred to in the VCL NAL units, and appropriate buffering period and picture timing SEI messages are conveyed to the decoder, in a timely manner, either in the bitstream (by non-VCL NAL units), or by external means not specified in this Specification.

**[0385]** (2) When a bitstream contains syntax elements that have values that are specified as reserved and it is specified that decoders shall ignore values of the syntax elements or NAL units containing the syntax elements having the reserved values, and the bitstream is otherwise conforming to this Specification, a conforming decoder shall decode the bitstream in the same manner as it would decode a conforming bitstream and shall ignore the syntax elements or the NAL units containing the syntax elements having the reserved values as specified.

**[0386]** There are two types of conformance of a decoder: output timing conformance and output order conformance.

**[0387]** To check conformance of a decoder, test bitstreams conforming to the claimed profile, tier and level, as specified in subclause C.4 are delivered by a hypothetical stream scheduler (HSS) both to the HRD and to the decoder under test (DUT). All cropped decoded pictures output by the HRD shall also be output by the DUT, each cropped decoded picture output by the DUT shall be a picture with PicOutputFlag equal to 1, and, for each such cropped decoded picture output by the DUT, the values of all samples that are output shall be equal to the values of the samples produced by the specified decoding process.

**[0388]** For output timing decoder conformance, the HSS operates as described above, with delivery schedules selected only from the subset of values of SchedSelIdx for which the

bit rate and CPB size are restricted as specified in Annex A for the specified profile, tier and level, or with “interpolated” delivery schedules as specified below for which the bit rate and CPB size are restricted as specified in Annex A. The same delivery schedule is used for both the HRD and the DUT.

**[0389]** When the HRD parameters and the buffering period SEI messages are present with cpb\_cnt\_minus1[HighestTid] greater than 0, the decoder shall be capable of decoding the bitstream as delivered from the HSS operating using an “interpolated” delivery schedule specified as having peak bit rate  $r$ , CPB size  $c(r)$ , and initial CPB removal delay ( $f(r)$ ) as follows:

$$\square = (r - \text{BitRate}[\text{SchedSelIdx} - 1]) \square (\text{BitRate}[\text{SchedSelIdx}] - \text{BitRate}[\text{SchedSelIdx} - 1]), \quad (\text{C-22})$$

$$c(r) = \square * \text{CpbSize}[\text{SchedSelIdx}] + (1 - \square) * \text{CpbSize}[\text{SchedSelIdx} - 1], \quad (\text{C-23})$$

$$f(r) = \square \text{InitCpbRemovalDelay}[\text{SchedSelIdx}] * \text{BitRate}[\text{SchedSelIdx}] + (1 - \square) \text{InitCpbRemovalDelay}[\text{SchedSelIdx} - 1] * \text{BitRate}[\text{SchedSelIdx} - 1] \quad (\text{C-24z})$$

**[0390]** for any SchedSelIdx > 0 and  $r$  such that  $\text{BitRate}[\text{SchedSelIdx} - 1] < r < \text{BitRate}[\text{SchedSelIdx}]$  such that  $r$  and  $c(r)$  are within the limits as specified in Annex A for the maximum bit rate and buffer size for the specified profile, tier and level. The InitCpbRemovalDelay[SchedSelIdx] can be different from one buffering period to another and have to be re-calculated.

**[0391]** For output timing decoder conformance, an HRD as described above is used and the timing (relative to the delivery time of the first bit) of picture output is the same for both the HRD and the DUT up to a fixed delay.

**[0392]** For output order decoder conformance, the following applies:

**[0393]** (1) The HSS delivers the bitstream BitstreamToDecode to the DUT “by demand” from the DUT, meaning that the HSS delivers bits (in decoding order) only when the DUT requires more bits to proceed with its processing. This means that for this test, the coded picture buffer of the DUT could be as small as the size of the largest decoding unit.

**[0394]** (2) A modified HRD as described below is used, and the HSS delivers the bitstream to the HRD by one of the schedules specified in the bitstream BitstreamToDecode such that the bit rate and CPB size are restricted as specified in Annex A. The order of pictures output shall be the same for both the HRD and the DUT.

**[0395]** (3) The HRD CPB size is given by CpbSize[SchedSelIdx] as specified in subclause E.2.3, where SchedSelIdx and the HRD parameters are selected as specified in subclause C.1. The DPB size is given by sps\_max\_dec\_pic\_buffering\_minus1[HighestTid]+1 from the active SPS (when nuh\_layer\_id for the current decoded picture is equal to 0) or from the active layer SPS for the value of nuh\_layer\_id of the current decoded picture. In some cases, if operation point DPB information parameters op\_dpb\_info\_parameters() are present for the selected output layer set, the DPB size is given by vps\_max\_dec\_pic\_buffering\_minus1[HighestTid] when currLayerId is equal to 0 or is set to vps\_max\_dec\_pic\_buffering\_minus1[CurrLayerId][HighestTid] for the currLayerId for the operation point under test when currLayerId is greater than 0, where currLayerId is the nuh\_layer\_id of the current decoded picture. Otherwise if operation point DPB information parameters op\_dpb\_info\_parameters() are not present for the operation point under test, the DPB Size is given by sps\_max\_dec\_pic\_buffering\_minus1[HighestTid]+

1 from the active SPS (when nuh\_layer\_id for the current decoded picture is equal to 0) or from the active layer SPS for the value of nuh\_layer\_id of the current decoded picture.

**[0396]** In some cases, if output layer sets DPB information parameters `oop_dpb_info_parameters()` are present for the selected output layer set, The DPB size is given by `vps_max_dec_pic_buffering_minus1[HighestTid]` when `currLayerId` is equal to 0 or is set to `vps_max_dec_pic_buffering_minus1[CurrLayerId][HighestTid]` for the `currLayerId` for the selected output layer set, where `currLayerId` is the nuh\_layer\_id of the current decoded picture. Otherwise if output layer sets DPB information parameters `oop_dpb_info_parameters()` are not present for the selected output layer set, the DPB Size is given by `sps_max_dec_pic_buffering_minus1[HighestTid]+1` from the active SPS (when nuh\_layer\_id for the current decoded picture is equal to 0) or from the active layer SPS for the value of nuh\_layer\_id of the current decoded picture.

**[0397]** The removal time from the CPB for the HRD is the final bit arrival time and decoding is immediate. The operation of the DPB of this HRD is as described in subclauses C.5.2 through C.5.2.3.

**[0398]** The decoded picture buffer contains picture storage buffers. The number of picture storage buffers for nuh\_layer\_id equal to 0 is derived from the active SPS. The number of picture storage buffers for each non-zero nuh\_layer\_id value is derived from the active layer SPS for that non-zero nuh\_layer\_id value. Each of the picture storage buffers contains a decoded picture that is marked as “used for reference” or is held for future output. The process for output and removal of pictures from the DPB as specified in subclause F.13.5.2.2 is invoked, followed by the invocation of the process for picture decoding, marking, additional bumping, and storage as specified in subclause F.13.5.2.3. The “bumping” process is specified in subclause F.13.5.2.4 and is invoked as specified in subclauses F.13.5.2.2 and F.13.5.2.3.

**[0399]** The output and removal of pictures from the DPB before the decoding of the current picture (but after parsing the slice header of the first slice of the current picture) happens instantaneously when the first decoding unit of the access unit containing the current picture is removed from the CPB and proceeds as follows.

**[0400]** The decoding process for RPS as specified in subclause 8.3.2 is invoked.

**[0401]** (1) If the current picture is an IRAP picture with `NoRasIOutputFlag` equal to 1 and with nuh\_layer\_id equal to 0 that is not picture 0, the following ordered steps are applied:

**[0402]** (A) The variable `NoOutputOfPriorPicsFlag` is derived for the decoder under test as follows:

**[0403]** (i) If the current picture is a CRA picture, `NoOutputOfPriorPicsFlag` is set equal to 1 (regardless of the value of `no_output_of_prior_pics_flag`).

**[0404]** (ii) Otherwise, if the value of `pic_width_in_luma_samples`, `pic_height_in_luma_samples`, or `sps_max_dec_pic_buffering_minus1[HighestTid]` derived from the active SPS is different from the value of `pic_width_in_luma_samples`, `pic_height_in_luma_samples`, or `sps_max_dec_pic_buffering_minus1[HighestTid]`, respectively, derived from the SPS active for the preceding picture, `NoOutputOfPriorPicsFlag` may (but should not) be set to 1 by the decoder under test, regardless of the value of `no_output_of_prior_pics_flag`. Although setting `NoOutputOfPriorPicsFlag` equal to `no_out-`

`put_of_prior_pics_flag` is preferred under these conditions, the decoder under test is allowed to set `NoOutputOfPriorPicsFlag` to 1 in this case.

**[0405]** (iii) Otherwise, `NoOutputOfPriorPicsFlag` is set equal to `no_output_of_prior_pics_flag`.

**[0406]** (B) The value of `NoOutputOfPriorPicsFlag` derived for the decoder under test is applied for the HRD as follows:

**[0407]** (i) If `NoOutputOfPriorPicsFlag` is equal to 1, all picture storage buffers in the DPB are emptied without output of the pictures they contain, and the DPB fullness is set equal to 0.

**[0408]** (ii) Otherwise (`NoOutputOfPriorPicsFlag` is equal to 0), all picture storage buffers containing a picture that is marked as “not needed for output” and “unused for reference” are emptied (without output), and all non-empty picture storage buffers in the DPB are emptied by repeatedly invoking the “bumping” process specified in subclause F.13.5.2.4, and the DPB fullness is set equal to 0.

**[0409]** (iii) Otherwise (the current picture is not an RAP picture with `NoRasIOutputFlag` equal to 1 and with nuh\_layer\_id equal to 0), all picture storage buffers containing a picture which are marked as “not needed for output” and “unused for reference” are emptied (without output). For each picture storage buffer that is emptied, the DPB fullness is decremented by one. The variable `currLayerId` is set equal to nuh\_layer\_id of the current decoded picture.

**[0410]** The variables `MaxNumReorderPics[TargetOp][currLayerId][HighestTid]`, `MaxLatencyIncreasePlus1[TargetOp][currLayerId][HighestTid]`, `MaxLatencyPictures[TargetOp][currLayerId][HighestTid]`, `MaxDecPicBufferingMinus1[TargetOp][currLayerId][HighestTid]` are derived as follows based on the current operation point under test:

**[0411]** (1) If operation point DPB information parameters `op_dpb_info_parameters()` are present for the operation point under test `TargetOp`, `MaxNumReorderPics[TargetOp][currLayerId][HighestTid]` is set to `vps_max_num_reorder_pics[HighestTid]` when `currLayerId` is equal to 0 or is set to `vps_max_num_reorder_pics[TargetOp][CurrLayerId][HighestTid]` for the `currLayerId` for the operation point under test when `currLayerId` is greater than 0. Otherwise if operation point DPB information parameters `op_dpb_info_parameters()` are not present for the operation point under test `MaxNumReorderPics[TargetOp][currLayerId][HighestTid]` is set to `sps_max_num_reorder_pics[HighestTid]` from the active SPS (when `currLayerId` is equal to 0) or from the active layer SPS for the value of `currLayerId`.

**[0412]** (2) If operation point DPB information parameters `op_dpb_info_parameters()` are present for the operation point under test `TargetOp`, `MaxLatencyIncreasePlus1[TargetOp][currLayerId][HighestTid]` is set to `vps_max_latency_increase_plus1[HighestTid]` when `currLayerId` is equal to 0 or is set to `vps_max_latency_increase_plus1[TargetOp][CurrLayerId][HighestTid]` for the `currLayerId` for the operation point under test when `currLayerId` is greater than 0. If operation point DPB information parameters `op_dpb_info_parameters()` are not present for the operation point under test, `MaxLatencyPictures[TargetOp][currLayerId][HighestTid]` is set to `VpsMaxLatencyPictures[HighestTid]` when `currLayerId` is equal to 0 or is set to `VpsMaxLatencyPictures[TargetOp]`

[CurrLayerId][HighestTid] for the currLayerId for the operation point under test when currLayerId is greater than 0. Otherwise if operation point DPB information parameters op\_dpb\_info\_parameters( ) are not present for the operation point under test, MaxLatencyIncreasePlus1[TargetOp][currLayerId][HighestTid] is set to sps\_max\_latency\_increase\_plus1[HighestTid] of the active SPS (when currLayerId is equal to 0) or the active layer SPS for the value of currLayerId and MaxLatencyPictures[TargetOp][currLayerId][HighestTid] is set to SpsMaxLatencyPictures[HighestTid] derived from the active SPS (when currLayerId is equal to 0) or from the active layer SPS for the value of currLayerId.

**[0413]** (3) If operation point DPB information parameters op\_dpb\_info\_parameters( ) are present for the selected operation point under test TargetOp, MaxDecPicBufferingMinus1[TargetOp][currLayerId][HighestTid] is set to vps\_max\_dec\_pic\_buffering\_minus1[HighestTid] when currLayerId is equal to 0 or is set to vps\_max\_dec\_pic\_buffering\_minus1[TargetOp][CurrLayerId][HighestTid] for the currLayerId for the operation point under test when currLayerId is greater than 0. Otherwise if operation point DPB information parameters op\_dpb\_info\_parameters( ) are not present for the operation point under test, MaxDecPicBufferingMinus1[TargetOp][currLayerId][HighestTid] is set to sps\_max\_dec\_pic\_buffering\_minus1[HighestTid] from the active SPS (when currLayerId is equal to 0) or from the active layer SPS for the value of currLayerId.

**[0414]** When one or more of the following conditions are true, the “bumping” process specified in subclause F.13.5.2.4 is invoked repeatedly while further decrementing the DPB fullness by one for each additional picture storage buffer that is emptied, until none of the following conditions are true:

**[0415]** (1) The number of pictures with nuh\_layer\_id equal to currLayerId in the DPB that are marked as “needed for output” is greater than MaxNumReorderPics[TargetOp][CurrLayerId][HighestTid].

**[0416]** (2) If MaxLatencyIncreasePlus1[TargetOp][CurrLayerId][HighestTid] is not equal to 0 and there is at least one picture with nuh\_layer\_id equal to currLayerId in the DPB that is marked as “needed for output” for which the associated variable PicLatencyCount[currLayerId] is greater than or equal to MaxLatencyPictures[TargetOp][CurrLayerId][HighestTid].

**[0417]** (3) The number of pictures with nuh\_layer\_id equal to currLayerId in the DPB is greater than or equal to MaxDecPicBuffering[TargetOp][CurrLayerId][HighestTid].

**[0418]** The processes specified in this subclause happen instantaneously when the last decoding unit of access unit n containing the current picture is removed from the CPB.

**[0419]** The variable currLayerId is set equal to nuh\_layer\_id of the current decoded picture.

**[0420]** For each picture in the DPB that is marked as “needed for output” and that has a nuh\_layer\_id value equal to currLayerId, the associated variable PicLatencyCount[currLayerId] is set equal to PicLatencyCount[currLayerId]+1.

**[0421]** The current picture is considered as decoded after the last decoding unit of the picture is decoded. The current decoded picture is stored in an empty picture storage buffer in the DPB, and the following applies:

**[0422]** (A) If the current decoded picture has PicOutputFlag equal to 1, it is marked as “needed for output” and its associated variable PicLatencyCount[currLayerId] is set equal to 0.

**[0423]** (B) Otherwise (the current decoded picture has PicOutputFlag equal to 0), it is marked as “not needed for output”.

**[0424]** The current decoded picture is marked as “used for short-term reference”.

**[0425]** When one or more of the following conditions are true, the “bumping” process specified in subclause F.13.5.2.4 is invoked repeatedly until none of the following conditions are true.

**[0426]** (A) The number of pictures with nuh\_layer\_id equal to currLayerId in the DPB that are marked as “needed for output” is greater than MaxNumReorderPics[TargetOp][CurrLayerId][HighestTid].

**[0427]** (B) MaxLatencyIncreasePlus1[TargetOp][CurrLayerId][HighestTid] is not equal to 0 and there is at least one picture with nuh\_layer\_id equal to currLayerId in the DPB that is marked as “needed for output” for which the associated variable PicLatencyCount[currLayerId] is greater than or equal to MaxLatencyPictures[TargetOp][CurrLayerId][HighestTid].

**[0428]** In other case The variables MaxNumReorderPics[currLayerId][HighestTid], MaxLatencyIncreasePlus1[currLayerId][HighestTid], MaxLatencyPictures[currLayerId][HighestTid], MaxDecPicBufferingMinus1[currLayerId][HighestTid] may be derived as follows:

**[0429]** (1) If operation point DPB information parameters op\_dpb\_info\_parameters( ) are present for the operation point under test, MaxNumReorderPics[currLayerId][HighestTid] is set to vps\_max\_num\_reorder\_pics[HighestTid] when currLayerId is equal to 0 or is set to vps\_max\_num\_reorder\_pics[CurrLayerId][HighestTid] for the currLayerId for the operation point under test when currLayerId is greater than 0. Otherwise if operation point DPB information parameters op\_dpb\_info\_parameters( ) are not present for the operation point under test, MaxNumReorderPics[currLayerId][HighestTid] is set to sps\_max\_num\_reorder\_pics[HighestTid] from the active SPS (when currLayerId is equal to 0) or from the active layer SPS for the value of currLayerId.

**[0430]** (2) If operation point DPB information parameters op\_dpb\_info\_parameters( ) are present for the operation point under test, MaxLatencyIncreasePlus1[currLayerId][HighestTid] is set to vps\_max\_latency\_increase\_plus1[HighestTid] when currLayerId is equal to 0 or is set to vps\_max\_latency\_increase\_plus1[CurrLayerId][HighestTid] for the currLayerId for the operation point under test when currLayerId is greater than 0. If operation point DPB information parameters op\_dpb\_info\_parameters( ) are present for the operation point under test, MaxLatencyPictures[currLayerId][HighestTid] is set to VpsMaxLatencyPictures[HighestTid] when currLayerId is equal to 0 or is set to VpsMaxLatencyPictures[CurrLayerId][HighestTid] for the currLayerId for the operation point under test when currLayerId is greater than 0. Otherwise if operation point DPB information parameters op\_dpb\_info\_parameters( ) are not present for the operation point under test, MaxLatencyIncreasePlus1[currLayerId][HighestTid] is set to sps\_max\_latency\_increase\_plus1[HighestTid] of the active SPS (when currLayerId is equal to 0) or the active layer SPS for the value of currLayerId and MaxLatencyPictures[currLayerId][HighestTid] is set to SpsMaxLatencyPictures[HighestTid] derived from the active SPS (when currLayerId is equal to 0) or from the active layer SPS for the value of currLayerId.

**[0431]** (3) If operation point DPB information parameters op\_dpb\_info\_parameters( ) are present for the selected operation point under test, MaxLatencyIncreasePlus1[TargetOp][CurrLayerId][HighestTid] is set to vps\_max\_latency\_increase\_plus1[HighestTid] when currLayerId is equal to 0 or is set to vps\_max\_latency\_increase\_plus1[TargetOp][CurrLayerId][HighestTid] for the currLayerId for the operation point under test when currLayerId is greater than 0.

tion point under test,  $\text{MaxDecPicBufferingMinus1}[\text{currLayerId}][\text{HighestTid}]$  is set to  $\text{vps\_max\_dec\_pic\_buffering\_minus1}[\text{HighestTid}]$  when  $\text{currLayerId}$  is equal to 0 or is set to  $\text{vps\_max\_dec\_pic\_buffering\_minus1}[\text{CurrLayerId}][\text{HighestTid}]$  for the  $\text{currLayerId}$  for the operation point under test when  $\text{currLayerId}$  is greater than 0. Otherwise if operation point DPB information parameters  $\text{op\_dpb\_info\_parameters}()$  are not present for the operation point under test,  $\text{MaxDecPicBufferingMinus1}[\text{currLayerId}][\text{HighestTid}]$  is set to  $\text{sps\_max\_dec\_pic\_buffering\_minus1}[\text{HighestTid}]$  from the active SPS (when  $\text{currLayerId}$  is equal to 0) or from the active layer SPS for the value of  $\text{currLayerId}$ .

[0432] When one or more of the following conditions are true, the “bumping” process specified in subclause F.13.5.2.4 is invoked repeatedly while further decrementing the DPB fullness by one for each additional picture storage buffer that is emptied, until none of the following conditions are true:

[0433] (1) The number of pictures with  $\text{nuh\_layer\_id}$  equal to  $\text{currLayerId}$  in the DPB that are marked as “needed for output” is greater than  $\text{MaxNumReorderPics}[\text{CurrLayerId}][\text{HighestTid}]$ .

[0434] (2) If  $\text{MaxLatencyIncreasePlus1}[\text{CurrLayerId}][\text{HighestTid}]$  is not equal to 0 and there is at least one picture with  $\text{nuh\_layer\_id}$  equal to  $\text{currLayerId}$  in the DPB that is marked as “needed for output” for which the associated variable  $\text{PicLatencyCount}[\text{currLayerId}]$  is greater than or equal to  $\text{MaxLatencyPictures}[\text{CurrLayerId}][\text{HighestTid}]$ .

[0435] (3) The number of pictures with  $\text{nuh\_layer\_id}$  equal to  $\text{currLayerId}$  in the DPB is greater than or equal to  $\text{MaxDecPicBuffering}[\text{CurrLayerId}][\text{HighestTid}]$ .

[0436] The processes specified in this subclause happen instantaneously when the last decoding unit of access unit  $n$  containing the current picture is removed from the CPB.

[0437] The variable  $\text{currLayerId}$  is set equal to  $\text{nuh\_layer\_id}$  of the current decoded picture.

[0438] For each picture in the DPB that is marked as “needed for output” and that has a  $\text{nuh\_layer\_id}$  value equal to  $\text{currLayerId}$ , the associated variable  $\text{PicLatencyCount}[\text{currLayerId}]$  is set equal to  $\text{PicLatencyCount}[\text{currLayerId}] + 1$ .

[0439] The current picture is considered as decoded after the last decoding unit of the picture is decoded. The current decoded picture is stored in an empty picture storage buffer in the DPB, and the following applies:

[0440] (A) If the current decoded picture has  $\text{PicOutputFlag}$  equal to 1, it is marked as “needed for output” and its associated variable  $\text{PicLatencyCount}[\text{currLayerId}]$  is set equal to 0.

[0441] (B) Otherwise (the current decoded picture has  $\text{PicOutputFlag}$  equal to 0), it is marked as “not needed for output”.

[0442] The current decoded picture is marked as “used for short-term reference”.

[0443] When one or more of the following conditions are true, the “bumping” process specified in subclause F.13.5.2.4 is invoked repeatedly until none of the following conditions are true.

[0444] (A) The number of pictures with  $\text{nuh\_layer\_id}$  equal to  $\text{currLayerId}$  in the DPB that are marked as “needed for output” is greater than  $\text{MaxNumReorderPics}[\text{CurrLayerId}][\text{HighestTid}]$ .

[0445] (B)  $\text{MaxLatencyIncreasePlus1}[\text{CurrLayerId}][\text{HighestTid}]$  is not equal to 0 and there is at least one picture with  $\text{nuh\_layer\_id}$  equal to  $\text{currLayerId}$  in the DPB that is marked as “needed for output” for which the associated vari-

able  $\text{PicLatencyCount}[\text{currLayerId}]$  is greater than or equal to  $\text{MaxLatencyPictures}[\text{CurrLayerId}][\text{HighestTid}]$ .

[0446] The “bumping” process consists of the following ordered steps:

[0447] (A) The pictures that are first for output are selected as the ones having the smallest value of  $\text{PicOrderCntVal}$  of all pictures in the DPB marked as “needed for output”.

[0448] (B) These pictures are cropped, using the conformance cropping window specified in the active SPS for the picture with  $\text{nuh\_layer\_id}$  equal to 0 or in the active layer SPS for a  $\text{nuh\_layer\_id}$  value equal to that of the picture, the cropped pictures are output in ascending order of  $\text{nuh\_layer\_id}$ , and the pictures are marked as “not needed for output”.

[0449] (C) Each picture storage buffer that contains a picture marked as “unused for reference” and that included one of the pictures that was cropped and output is emptied.

[0450] The VPS Extension may have additional modifications, if desired.

[0451] Referring to FIG. 36, an additional modification may include the DPB parameters being sent in the VPS extension for output layer sets instead of for operation points, where the  $\text{oops\_dpb\_info\_parameters}(j)$  are illustrated in FIG. 37.

[0452] The  $\text{num\_dpb\_info\_parameters}$  specifies the number of  $\text{oop\_dpb\_parameters}()$  syntax structures present in the VPS extension RBSP.  $\text{num\_dpb\_info\_parameters}$  decoders shall be in the range of 0 to  $\text{num\_output\_layer\_sets}$ , inclusive.

[0453] The  $\text{output\_point\_layer\_set\_idx}[i]$  specifies the index, into the list of target output layer sets to which the  $i$ -th  $\text{oop\_dpb\_info\_parameters}()$  syntax structure in the VPS extension applies.

[0454] The value of  $\text{output\_point\_layer\_set\_idx}[i]$  should be in the range of 0 to  $\text{num\_output\_layer\_sets}$ , inclusive. It is requirement of bitstream conformance that  $\text{output\_point\_layer\_set\_idx}[i]$  shall not be equal to  $\text{output\_point\_layer\_set\_idx}[j]$  for any  $j$  not equal to  $i$ .

[0455] Referring to FIG. 38, the  $\text{oop\_dpb\_info\_parameters}(c)$  may be further modified, where the syntax in the VPS extension may be as illustrated in FIG. 39.

[0456] Referring to FIG. 40, the  $\text{oop\_dpb\_info\_parameters}(c)$  may be further modified, where the syntax in the VPS extension may be as illustrated in FIG. 41 or FIG. 42.

[0457] An exemplary alternative for the syntax in VPS extension is that

---

```
for( j = 0; j <= vps_max_layer_id; j++ )
    oop_dpb_info_parameters(j)
```

---

[0458] may be changed to

---

```
for( j = 0; j <= vps_max_layers_minus1; j++ )
    oop_dpb_info_parameters(j)
```

---

The  $\text{vps\_max\_layer\_id}$  specifies the maximum allowed value of  $\text{nuh\_layer\_id}$  of all NAL units in the CVS. The  $\text{vps\_max\_layers\_minus1}$ , specifies the maximum number of layers that may be present in the CVS, wherein a layer may e.g. be a spatial scalable layer, a quality scalable layer, a texture view or a depth view.

[0459] Another exemplary alternative for the syntax in VPS extension is that

---

```
for( j = 0; j <= vps_max_layer_id; j++ )
  oop_dpb_info_parameters(j)
```

---

[0460] may be changed to

---

```
for( j = 0; j < numOutputLayers; j++ )
  oop_dpb_info_parameters(j)
```

---

[0461] where numOutputLayers for the selected output layer set index opIdx is derived as:

```
[0462] for (k=0, numOutputLayers=0; k<=vps_max_layer_id; k++)
  if(output_layer_flag[opIdx][k])
    targetOpLayerIdList
```

```
[numOutputLayers++] = layer_id_in_nuh[k].
```

[0463] Another exemplary alternative for the syntax in VPS extension is that

---

```
for( j = 0; j <= vps_max_layer_id; j++ )
  oop_dpb_info_parameters(j)
```

---

[0464] may be changed to

---

```
for( j = 0; j < numDecodedLayers; j++ )
  oop_dpb_info_parameters(j)
```

---

[0465] where numOutputLayers for the selected opIdx is derived as:

---

```
for(k=0, numOutputLayers=0; k<=vps_max_layer_id; k++)
  if(output_layer_flag[opIdx][k])
    targetOpLayerIdList
[numOutputLayers++] = layer_id_in_nuh[k]
```

---

[0466] Then a target decoded layer identifier list targetDLayerIdList and numDecodedLayers for the selected opIdx is derived as:

---

```
for(m=0, numDecodedLayers=0; m< numOutputLayers; m++) {
  for(n=0; n<NumDirectRefLayers[layer_id_in_vps[targetOpLayerIdList[m]]]; n++) {
    rLid=RefLayerId[layer_id_in_vps[targetOpLayerIdList[m]]][n]
    if(rLid not included in targetDLayerIdList[0,...,
numDecodedLayers])
      targetDLayerIdList[numDecodedLayers++] = rLid;
  }
}
```

---

[0467] In one embodiment an additional flag maybe signalled to indicate if oop\_dpb\_information\_parameters are signalled for the particular layer as follows:

---

```
for( j = 0; j <= vps_max_layer_id; j++ ) {
  vps_layer_info_present_flag[j]          u(1)
  if(vps_layer_info_present_flag)
    oop_dpb_info_parameter(j)
}
```

---

[0468] The vps\_layer\_info\_present\_flag[j] equal to 1 specifies that oop\_dpb\_info\_parameters are present for the j'th layer for the particular output layer set. vps\_layer\_info\_present\_flag[j] equal to 0 specifies that oop\_dpb\_info\_parameters are not present for the j'th layer for the particular output layer set.

[0469] In another embodiment num\_dpb\_info\_parameters decoders shall be in the range of 0 to 1024, inclusive. In yet another embodiment a different fixed number could be used in place of 1024.

[0470] In an alternative embodiment output\_point\_layer\_set\_idx[i] is in the range of 0 to 1023, inclusive.

[0471] Referring to FIG. 43, another modified VPS extension and layer\_dpb\_info(i) may be used if the DPB parameters are sent in the VPS extension for each layer independently of output layer sets and operation points.

[0472] Referring to FIG. 44, a modified layer\_dpb\_info(i) may be used where the syntax element vps\_max\_sub\_layer\_minus1 signaled from VPS is used for all the layers and is not separately signalled in oop\_dpb\_info\_parameters(id)/op\_dpb\_info\_parameters(id).

[0473] In another embodiment one or more of the syntax elements may be signaled using a known fixed number of bits instead of u(v) instead of ue(v). For example they could be signaled using u(8) or u(16) or u(32) or u(64), etc.

[0474] In another embodiment one or more of these syntax element could be signaled with ue(v) or some other coding scheme instead of fixed number of bits such as u(v) coding.

[0475] In another embodiment the names of various syntax elements and their semantics may be altered by adding a plus1 or plus2 or by subtracting a minus1 or a minus2 compared to the described syntax and semantics.

[0476] In yet another embodiment various syntax elements may be signaled per picture anywhere in the bitstream. For example they may be signaled in slice segment header, pps/sps/vps/ or any other parameter set or other normative part of the bitstream.

[0477] In yet another embodiments all the concepts defined in this invention related to output layer sets could be applied to output operation points [2,3] and/or to operation points [1].

[0478] The term "computer-readable medium" refers to any available medium that can be accessed by a computer or a processor. The term "computer-readable medium," as used herein, may denote a computer- and/or processor-readable medium that is non-transitory and tangible. By way of example, and not limitation, a computer-readable or processor-readable medium may comprise RAM, ROM, EEPROM, CD-ROM or other optical disk storage, magnetic disk storage or other magnetic storage devices, or any other medium that can be used to carry or store desired program code in the form of instructions or data structures and that can be accessed by a computer or processor. Disk and disc, as used herein, includes compact disc (CD), laser disc, optical disc, digital versatile disc (DVD), floppy disk and Blu-ray® disc where disks usually reproduce data magnetically, while discs reproduce data optically with lasers.

[0479] It should be noted that one or more of the methods described herein may be implemented in and/or performed using hardware. For example, one or more of the methods or approaches described herein may be implemented in and/or realized using a chipset, an ASIC, a large-scale integrated circuit (LSI) or integrated circuit, etc.

[0480] Each of the methods disclosed herein comprises one or more steps or actions for achieving the described method.

The method steps and/or actions may be interchanged with one another and/or combined into a single step without departing from the scope of the claims. In other words, unless a specific order of steps or actions is required for proper operation of the method that is being described, the order and/or use of specific steps and/or actions may be modified without departing from the scope of the claims.

**[0481]** It is to be understood that the claims are not limited to the precise configuration and components illustrated above. Various modifications, changes and variations may be made in the arrangement, operation and details of the systems, methods, and apparatus described herein without departing from the scope of the claims.

I/We claim:

1. A method for decoding a video bitstream comprising:
  - (a) receiving a base bitstream representative of a coded video sequence;
  - (b) receiving a plurality of enhancement bitstreams representative of said coded video sequence;
  - (c) receiving a video parameter set containing syntax elements that apply to said base bitstream and said plurality of enhancement bitstreams, wherein said video parameter set contains a syntax element signaling a video parameter set extension;
  - (d) receiving said video parameter set extension containing syntax elements that includes decoded picture buffer related parameters for a decoded picture buffer for at least one of said enhancement bitstreams.

2. The method of claim 1 wherein said decoded picture buffer related parameters are signaled for each enhancement layer.

3. The method of claim 1 wherein said decoded picture buffer related parameters are signaled for a sub-group of said enhancement layers.

4. The method of claim 3 wherein said sub-group is an output layer set.

5. The method of claim 3 wherein said sub-group is an operational point.

6. The method of claim 1 wherein said decoded picture buffer related parameters are used for the output and removal of pictures from decoded picture buffer.

7. The method of claim 6 wherein said output and removal of pictures from decoded picture buffer is determined based on using decoded picture buffer related parameters for an output layer set.

8. The method of claim 6 wherein said output and removal of pictures from decoded picture buffer is determined based on using decoded picture buffer related parameters for an operation point.

9. The method of claim 1 wherein said output and removal of pictures from decoded picture buffer is determined based on using decoded picture buffer related parameters signaled in video parameter set extension or in sequence parameter set.

10. The method of claim 1 wherein said decoded picture buffer is an output order decoded picture buffer.

\* \* \* \* \*