



US00D718702S

(12) **United States Design Patent**  
**Winkelman et al.**

(10) **Patent No.:** **US D718,702 S**

(45) **Date of Patent:** **\*\* Dec. 2, 2014**

- (54) **TIRE**
- (71) Applicant: **The Goodyear Tire & Rubber Company, Akron, OH (US)**
- (72) Inventors: **Ronald Joseph Winkelman, North Tonawanda, NY (US); Shawn Thomas Bell, Lancaster, NY (US); Michael Jackson, East Amherst, NY (US); Neill Rampton, East Aurora, NY (US); Joseph John Roscetti, Sr., Niagra Falls, NY (US); Richard Edward Conicelli, Madison, AL (US)**

(73) Assignee: **The Goodyear Tire & Rubber Company, Akron, OH (US)**

(\*\*) Term: **14 Years**

(21) Appl. No.: **29/487,600**

(22) Filed: **Apr. 10, 2014**

(51) **LOC (10) Cl.** ..... **12-15**

(52) **U.S. Cl.**

USPC ..... **D12/535**

(58) **Field of Classification Search**

USPC ..... **D12/533-535; 152/209.1-209.9**

See application file for complete search history.

(56) **References Cited**

**U.S. PATENT DOCUMENTS**

|            |         |                  |       |         |
|------------|---------|------------------|-------|---------|
| D313,959 S | 1/1991  | Kobayashi et al. | ..... | D12/145 |
| D346,351 S | 4/1994  | Suzuki           | ..... | D12/151 |
| D414,451 S | 9/1999  | Hara             | ..... | D12/151 |
| D420,312 S | 2/2000  | Hara             | ..... | D12/151 |
| D470,453 S | 2/2003  | Jackson          | ..... | D12/535 |
| D487,051 S | 2/2004  | Yamane           | ..... | D12/535 |
| D499,374 S | 12/2004 | Jackson et al.   | ..... | D12/535 |

|              |         |                    |       |         |
|--------------|---------|--------------------|-------|---------|
| D522,444 S   | 6/2006  | Jackson et al.     | ..... | D12/535 |
| D522,445 S   | 6/2006  | Shibamoto          | ..... | D12/535 |
| D528,066 S   | 9/2006  | Shibamoto          | ..... | D12/535 |
| D531,109 S   | 10/2006 | Nicholls et al.    | ..... | D12/534 |
| D542,216 S   | 5/2007  | Chapman et al.     | ..... | D12/535 |
| D555,073 S   | 11/2007 | Zawistowski et al. | ..... | D12/535 |
| D567,747 S   | 4/2008  | Michell et al.     | ..... | D12/534 |
| D587,645 S * | 3/2009  | Steinbach          | ..... | D12/535 |
| D599,729 S   | 9/2009  | Kumamoto           | ..... | D12/535 |
| D600,631 S   | 9/2009  | Kumamoto           | ..... | D12/535 |
| D601,942 S   | 10/2009 | Bell et al.        | ..... | D12/535 |
| D601,943 S   | 10/2009 | Shibamoto          | ..... | D12/535 |
| D602,849 S   | 10/2009 | Kumamoto           | ..... | D12/535 |
| D606,483 S   | 12/2009 | Donnelly et al.    | ..... | D12/535 |
| D625,683 S   | 10/2010 | Otani              | ..... | D12/535 |
| D625,684 S   | 10/2010 | Otani              | ..... | D12/535 |
| D635,504 S * | 4/2011  | Nakamura           | ..... | D12/535 |
| D637,139 S * | 5/2011  | Nakamura           | ..... | D12/535 |
| D640,963 S   | 7/2011  | Matsunami et al.   | ..... | D12/525 |
| D662,872 S   | 7/2012  | Kato               | ..... | D12/535 |
| D686,972 S   | 7/2013  | Yoshida            | ..... | D12/535 |

\* cited by examiner

*Primary Examiner* — George D Kirschbaum

(74) *Attorney, Agent, or Firm* — Richard B. O'Planick

(57) **CLAIM**

The ornamental design for a tire, as shown and described.

**DESCRIPTION**

FIG. 1 is a perspective view of a tire showing our new design, it being understood that the pattern repeats uniformly throughout the circumference of the tread;

FIG. 2 is a front elevational view thereof;

FIG. 3 is a right side elevational view thereof; the other side being a mirror image thereof; and,

FIG. 4 is an enlarged fragmentary front elevational view thereof.

**1 Claim, 4 Drawing Sheets**

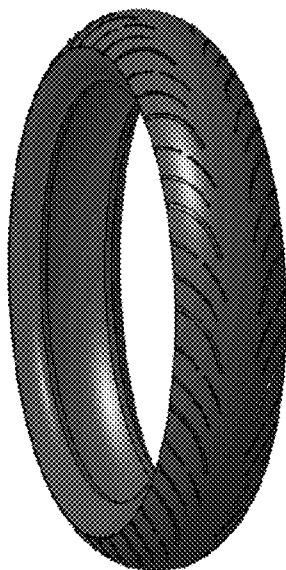



FIG - 1

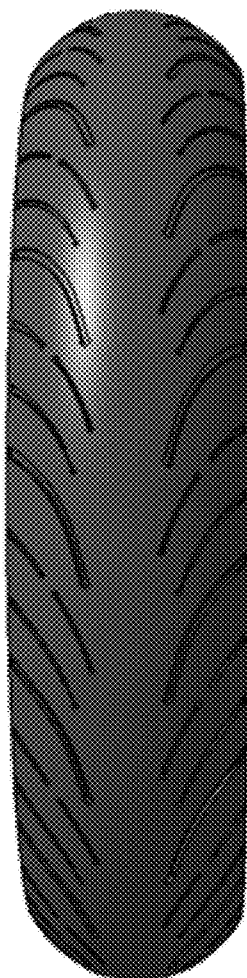

FIG - 2



FIG - 3



FIG - 4