



US00D816965S

(12) **United States Design Patent**
Christopherson

(10) **Patent No.:** **US D816,965 S**

(45) **Date of Patent:** **** May 8, 2018**

- (54) **SHOE OUTSOLE BOTTOM**
- (71) Applicant: **Skechers U.S.A., Inc. II**, Manhattan Beach, CA (US)
- (72) Inventor: **Lafe Christopherson**, Hawthorne, CA (US)
- (73) Assignee: **Skechers U.S.A., Inc. II**, Manhattan Beach, CA (US)
- (**) Term: **15 Years**
- (21) Appl. No.: **29/621,834**
- (22) Filed: **Oct. 11, 2017**
- (51) **LOC (11) Cl.** **02-04**
- (52) **U.S. Cl.**
USPC **D2/960; D2/951; D2/957**
- (58) **Field of Classification Search**
USPC D2/902, 906, 908, 916, 918, 925, D2/946-962, 977; 36/3 B, 22 R, 24.5, 36/25 R, 28, 32 R, 34 R, 59 C, 67 A, 103
CPC A43B 13/00; A43B 13/02; A43B 13/023; A43B 13/026; A43B 13/04; A43B 13/08; A43B 13/10; A43B 13/12; A43B 13/14; A43B 13/141; A43B 13/143; A43B 13/16; A43B 13/18; A43B 13/181; A43B 13/187; A43B 13/189; A43B 13/20; A43B 13/22; A43B 13/223; A43B 13/24; A43B 13/28; A43B 13/30; A43B 13/32; A43B 13/34; A43B 13/36
See application file for complete search history.

D159,466 S *	8/1950	Baltzer	D2/957
D273,245 S *	4/1984	Tonkel	D2/958
D389,295 S	1/1998	Kelchak		
D459,063 S	6/2002	Nason		
D488,916 S *	4/2004	McClaskie	D2/957
D505,778 S *	6/2005	McClaskie	D2/951
D506,304 S *	6/2005	Chiang	D2/917
D520,220 S	5/2006	Morgan et al.		
D529,693 S	10/2006	Le		
D561,985 S *	2/2008	Andersen	D2/957
D589,692 S	4/2009	McClaskie		
7,658,018 B2 *	2/2010	Lin	A43B 17/08 36/3 B
D640,451 S	6/2011	Chang		
D642,362 S	8/2011	Miner		
D655,901 S	3/2012	Raysse		
D659,967 S	5/2012	Miner		
D661,077 S	6/2012	Lee		
D675,002 S	1/2013	Marvin et al.		
D682,522 S	5/2013	Raysse		

(Continued)

Primary Examiner — T. Chase Nelson
(74) *Attorney, Agent, or Firm* — Marshall A. Lerner; Marvin H. Kleinberg; Kleinberg & Lerner, LLP

(57) **CLAIM**

The ornamental design for a shoe outsole bottom, as shown and described.

DESCRIPTION

FIG. 1 is a perspective view of a shoe outsole bottom in accordance with my new design.
FIG. 2 is a bottom plan view thereof;
FIG. 3 is a front view thereof;
FIG. 4 is a rear view thereof;
FIG. 5 is a left side view thereof; and,
FIG. 6 is a right side view thereof.
The broken lines showing the remainder of the shoe represent unclaimed subject matter only and form no part of the claimed invention.

1 Claim, 6 Drawing Sheets

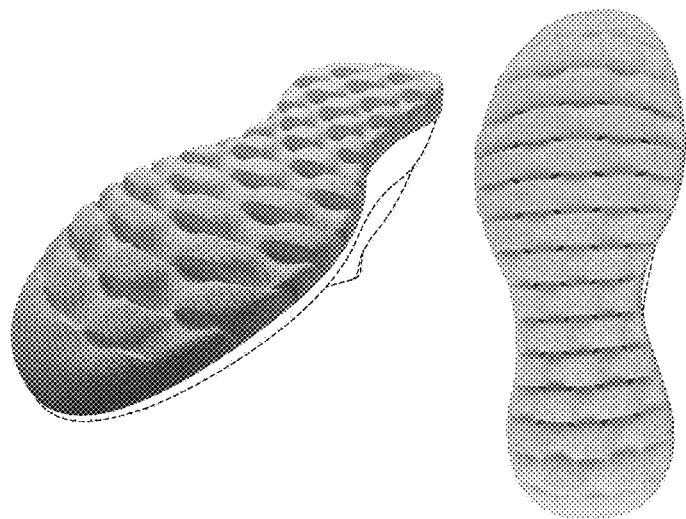

US D816,965 S

(56)

References Cited

U.S. PATENT DOCUMENTS

8,464,439	B2 *	6/2013	Monfils	A43B 13/189					
				36/28					
D708,430	S	7/2014	Weeks						
D712,125	S	9/2014	Thornby et al.						
D715,525	S *	10/2014	Silverman	D2/950					
D716,537	S *	11/2014	Silverman	D2/950					
D725,359	S *	3/2015	Miner	D2/947					
D725,881	S	4/2015	Weeks						
D736,508	S	8/2015	Taestensen						
D736,509	S *	8/2015	Bikowski	D2/951					
D742,106	S	11/2015	Taestensen						
D744,214	S *	12/2015	McMillan	D2/951					
D765,373	S *	9/2016	Swierszczk	D2/951					
D770,742	S *	11/2016	Reiser	D2/947					
D778,564	S *	2/2017	Nethongkome	D2/951					
D781,040	S	3/2017	Scofield						
D783,966	S	4/2017	Raasch						
D784,674	S	4/2017	Raasch						
D793,054	S *	8/2017	Lok	D2/959					
D794,294	S *	8/2017	Robusti	D2/951					
D794,297	S *	8/2017	Mermet	D2/951					
D794,922	S *	8/2017	Lopez	D2/916					
D795,546	S *	8/2017	Kinley	D2/951					
D795,548	S *	8/2017	Wright	D2/951					
D796,173	S *	9/2017	Winfield	D2/951					
D796,805	S *	9/2017	Raysse	D2/951					
D797,412	S *	9/2017	Taestensen	D2/902					
D801,014	S *	10/2017	Bruno	D2/947					
D801,658	S *	11/2017	Huard	D2/960					
2008/0276490	A1 *	11/2008	Holt	A43B 13/20					
				36/28					
2009/0044432	A1 *	2/2009	O'Connor	A43B 3/0057					
				36/30 R					
2009/0255625	A1 *	10/2009	Fox	A43B 13/187					
				156/247					
2011/0265352	A1 *	11/2011	Lin	A43B 7/088					
				36/3 B					
2014/0015169	A1 *	1/2014	Wan	A43B 9/00					
				264/328.1					
2016/0255911	A1 *	9/2016	Fujita	A43B 13/125					
2016/0302523	A1 *	10/2016	Fujita	A43B 13/122					
2017/0020228	A1 *	1/2017	Scofield	A43B 13/181					
2017/0071291	A1 *	3/2017	Follet	A43B 23/026					
2017/0079373	A1 *	3/2017	Huard	A43B 13/127					
2017/0127751	A1 *	5/2017	Kim	A43B 7/08					
2017/0267848	A1 *	9/2017	Baghdadi	C08L 23/0853					
2017/0273401	A1 *	9/2017	Hatfield	A43B 13/141					
2017/0318904	A1 *	11/2017	McDonald	A43B 13/22					
2017/0340053	A1 *	11/2017	Madore	A43B 13/141					
2017/0341325	A1 *	11/2017	Le	B29D 35/0063					

* cited by examiner

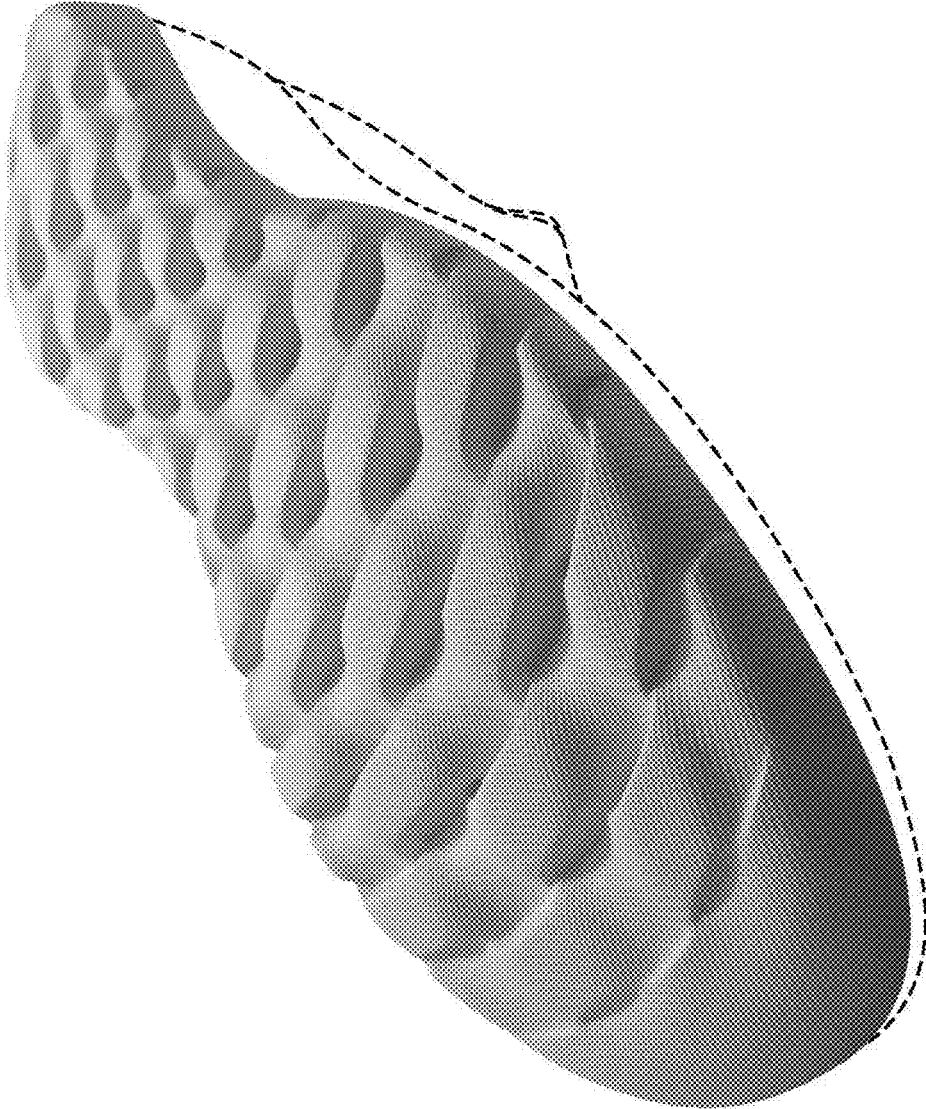

FIG. 1

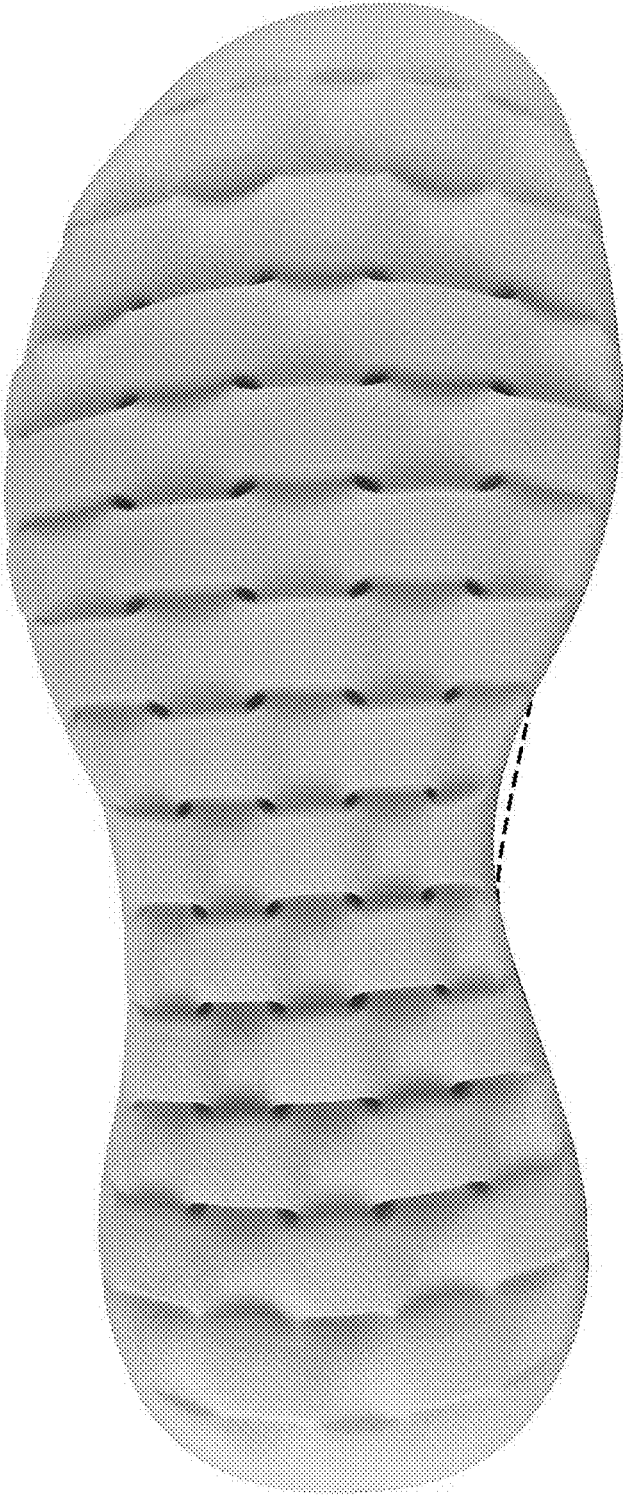

FIG. 2

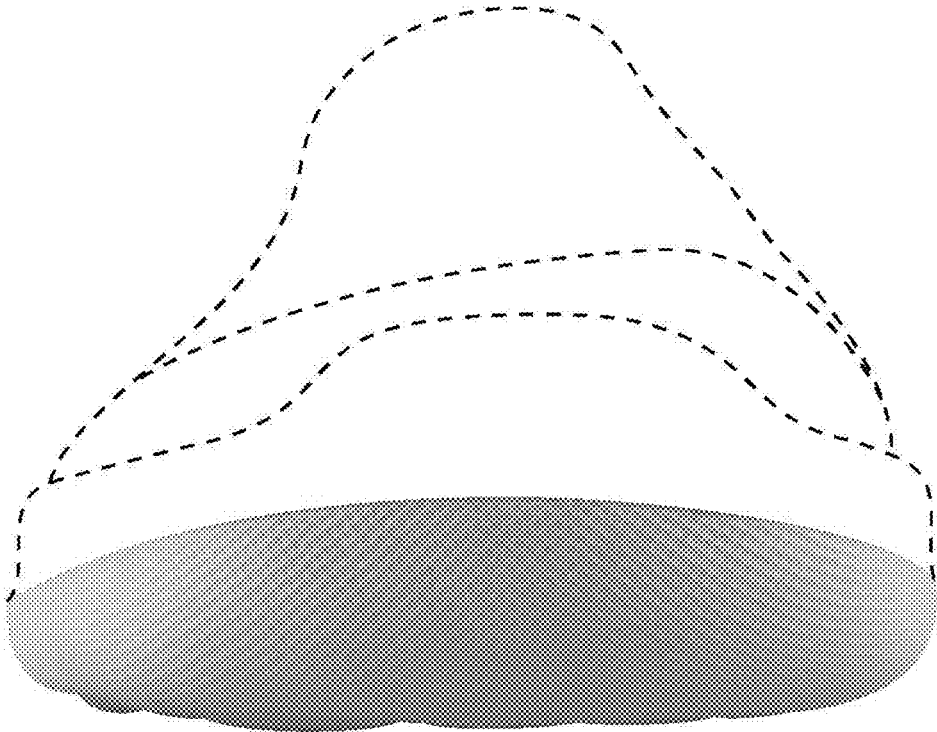

FIG. 3

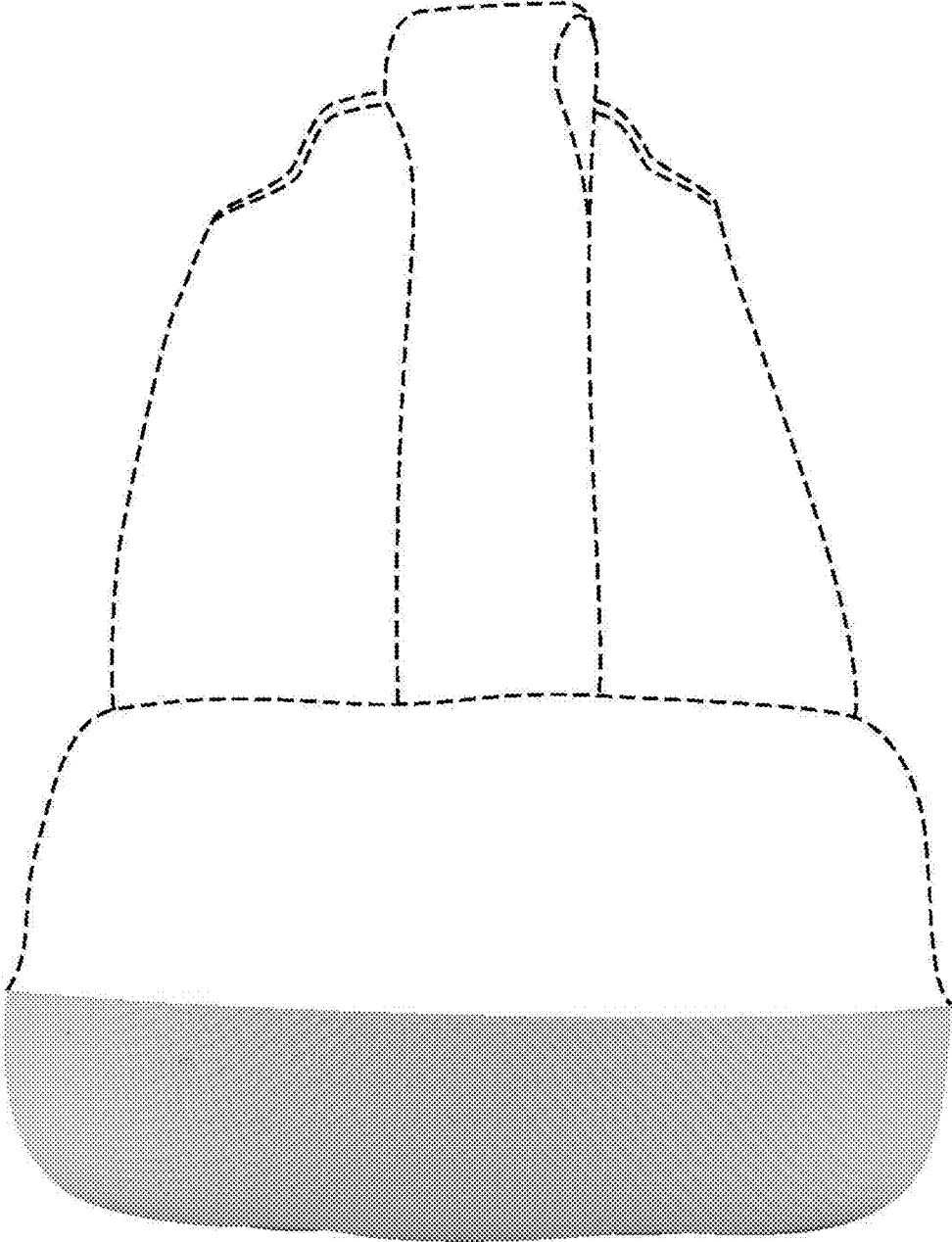

FIG. 4

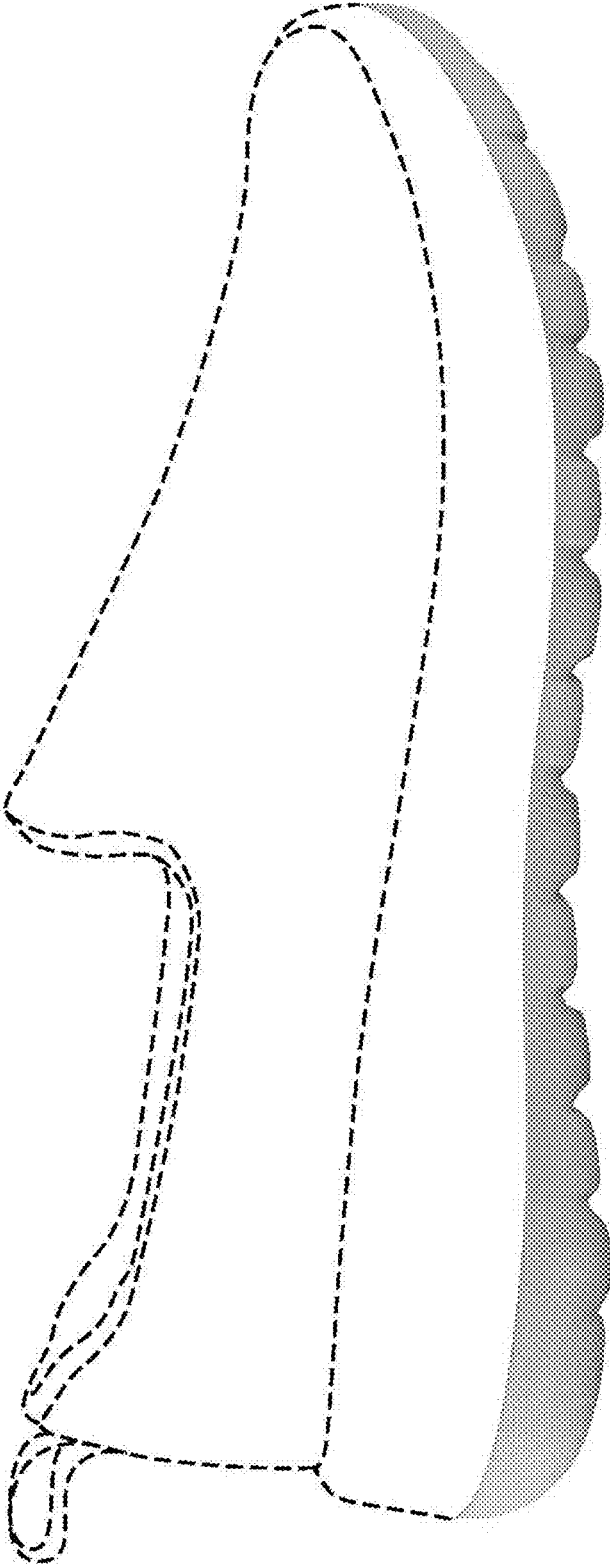

FIG. 5

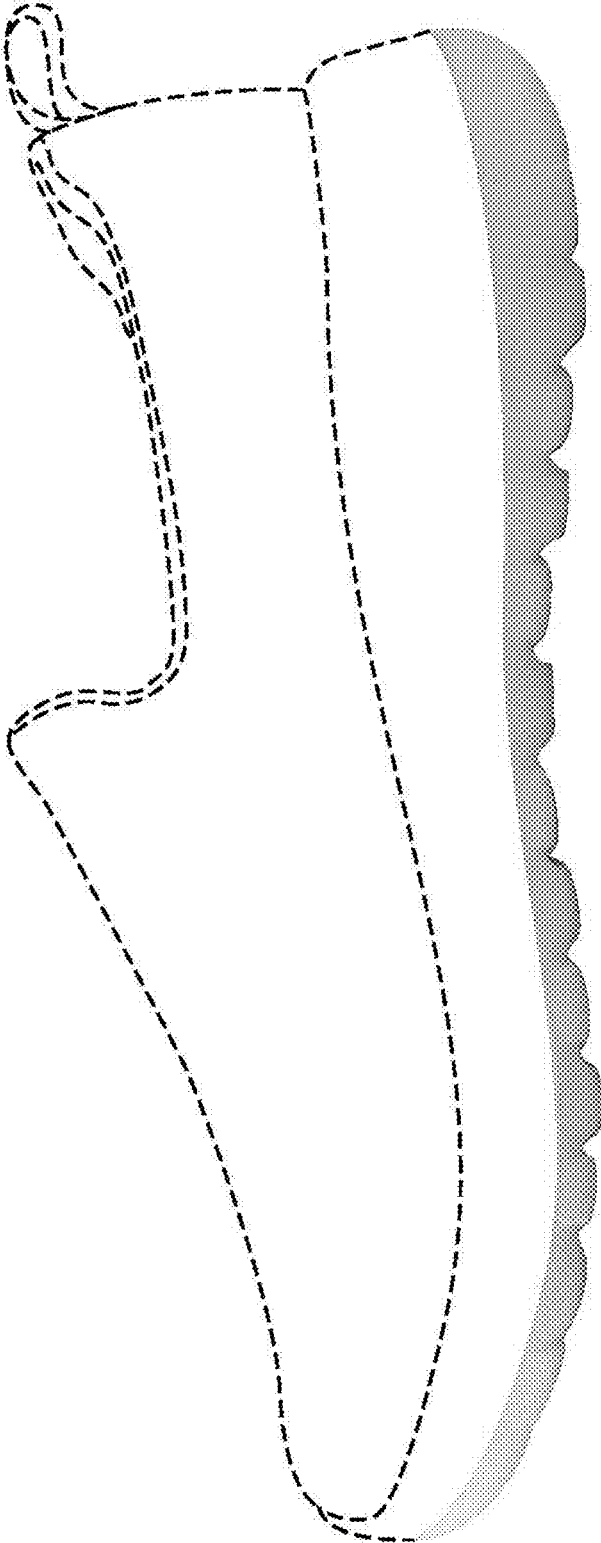

FIG. 6