

(19) World Intellectual Property Organization  
International Bureau



(43) International Publication Date  
9 July 2009 (09.07.2009)

PCT

(10) International Publication Number  
**WO 2009/086484 A1**

(51) International Patent Classification:  
G01S 3/02 (2006.01)

(74) Agents: KIRKPATRICK, Bryan, D. et al.; Stowitz  
Ford Cowger LLP, 621 SW Morrison, Suite 600, Portland,  
OR 97205 (US).

(21) International Application Number:  
PCT/US2008/088375

(81) Designated States (unless otherwise indicated, for every  
kind of national protection available): AE, AG, AL, AM,  
AO, AT, AU, AZ, BA, BB, BG, BH, BR, BW, BY, BZ, CA,  
CH, CN, CO, CR, CU, CZ, DE, DK, DM, DO, DZ, EC, EE,  
EG, ES, FI, GB, GD, GE, GH, GM, GT, HN, HR, HU, ID,  
IL, IN, IS, JP, KE, KG, KM, KN, KP, KR, KZ, LA, LC, LK,  
LR, LS, LT, LU, LY, MA, MD, ME, MG, MK, MN, MW,  
MX, MY, MZ, NA, NG, NI, NO, NZ, OM, PG, PH, PL, PT,  
RO, RS, RU, SC, SD, SE, SG, SK, SL, SM, ST, SV, SY, TJ,  
TM, TN, TR, TT, TZ, UA, UG, US, UZ, VC, VN, ZA, ZM,  
ZW.

(22) International Filing Date:  
26 December 2008 (26.12.2008)

(25) Filing Language: English

(26) Publication Language: English

(30) Priority Data:  
11/966,927 28 December 2007 (28.12.2007) US

(84) Designated States (unless otherwise indicated, for every  
kind of regional protection available): ARIPO (BW, GH,  
GM, KE, LS, MW, MZ, NA, SD, SL, SZ, TZ, UG, ZM,  
ZW), Eurasian (AM, AZ, BY, KG, KZ, MD, RU, TJ, TM),  
European (AT, BE, BG, CH, CY, CZ, DE, DK, EE, ES, FI,  
FR, GB, GR, HR, HU, IE, IS, IT, LT, LU, LV, MC, MT, NL,  
NO, PL, PT, RO, SE, SI, SK, TR), OAPI (BF, BJ, CF, CG,  
CI, CM, GA, GN, GQ, GW, ML, MR, NE, SN, TD, TG).

(71) Applicant (for all designated States except US): CY-  
PRESS SEMICONDUCTOR CORPORATION  
[US/US]; 198 Champion Court, Building 6.2, San Jose,  
CA 95134-1709 (US).

(72) Inventor; and

(75) Inventor/Applicant (for US only): XIAO, Browley  
[CN/CN]; Room 06-07, 26F, 1 Gateway Plaza, No. 1  
Hong Qiao Road, Shanghai, 200030 (CN).

Published:  
— with international search report

(54) Title: CELLULAR COMMUNICATION DEVICE WITH WIRELESS POINTING DEVICE FUNCTION

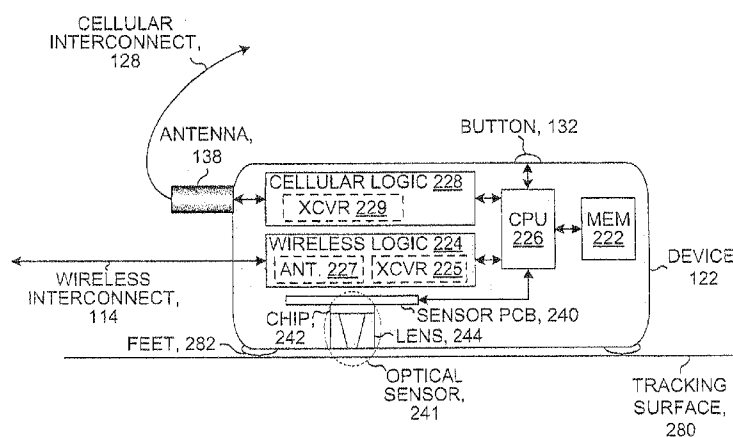

Fig. 2B

(57) Abstract: A device includes a first wireless transceiver adapted to communicate over a cellular network, a second wireless transceiver adapted to communicate over a local network separate from the cellular network, and a mechanism adapted to report movement information to a computer via the second wireless transceiver. The mechanism is optionally an optical sensor reporting relative position information. The device is operable as both a cellular communication device and a computer pointing device. A button of the device is adapted to operate as a mouse button, and optionally, in some modes, controls operation of the cellular communication device. The second wireless transceiver optionally uses Universal Serial Bus protocol. The device optionally transfers files via the second wireless transceiver. In some usage scenarios, the device and a separate wireless pointing device communicate with a same computer and are used to operate an application, such as a gaming application.



WO 2009/086484 A1

**CELLULAR COMMUNICATION DEVICE WITH WIRELESS POINTING  
DEVICE FUNCTION**

5 **FIELD OF THE INVENTION**

The present disclosure relates generally to wireless pointing device computer peripherals and to cellular communication devices or other communications devices.

**BACKGROUND**

10 Some computers, such as some personal computers and some laptop computers, use a pointing device, such as a mouse, as an input device to enable moving a cursor, clicking on icons, and other input capabilities. Some mice are “wired” and are connected by a cable to the computer. Other mice are wireless. A wireless mouse includes a wireless transceiver in the mouse and an associated wireless transceiver with the computer to couple the mouse to the computer over a  
15 wireless interconnect that replaces a cable. Particularly for portable computers, such as laptops, some users carry a mouse with the portable computer in order to be able to interact more effectively with the portable computer.

Cellular communication devices have become ubiquitous. Cellular communication devices communicate wirelessly with other communication devices  
20 over a cellular network. The cellular communication device is interconnected to the cellular network via a cellular base station, a cellular relay, or the equivalent. Some cellular communication devices also support a separate local wireless network connection, such as a Bluetooth network or an 802.11 network. Bluetooth network support is often used for peripherals, such as wireless headsets. 802.11 network  
25 support is used with some “smart” cellular communication devices, such as some Personal Digital Assistants (PDAs), to provide access to the Internet over a local wireless network.

## SUMMARY

In some embodiments a device comprises: a first wireless transceiver adapted to communicate over a cellular network; a second wireless transceiver adapted to communicate over a local network separate from the cellular network; and a sensor adapted to report relative position information of the device via the second wireless transceiver, wherein the device is operable as a computer pointing device. According to various embodiments of the device, the device is operable as one or more of: a cellular telephone; and a wireless mouse. According to various embodiments of the device, the sensor comprises one or more of: an optical sensor; and a trackball. In some embodiments of the device, the second wireless transceiver is adapted to use a wireless Universal Serial Bus (USB) protocol. Various embodiments of the device further comprise an input mechanism, the input mechanism operable as left and right mouse buttons. In further embodiments of the device, the input mechanism is enabled to communicate via the second wireless transceiver.

In some embodiments, a method comprises: tracking movement of a cellular communication device; determining, responsive to the tracking, relative position information of the cellular communication device; receiving the relative position via a local wireless network including the cellular communication device and a computer; and controlling operation of the computer based, at least in part, on the relative position information. In some embodiments of the method, the cellular communication device is enabled to perform the tracking. In some embodiments of the method, the cellular communication device comprises a cellular telephone operable as a computer mouse. In some embodiments of the method, the controlling comprises moving a graphical icon on a display of the computer.

In some embodiments, a system comprises: a wireless adaptor adapted to interface with a computer; and a device operable as a cellular communication device over a cellular network and operable as a wireless pointing device via the wireless adaptor. According to various embodiments of the system, the device comprises one or more of: a sensor adapted to report position information of the device via the wireless adaptor; and a wireless transceiver adapted to communicate with the computer via the wireless adaptor. In further embodiments of the system, the position information comprises relative position information. In some embodiments of the

system, the wireless adaptor is adapted to use a wireless Universal Serial Bus (USB) protocol. In some embodiments of the system, the device is further operable to transfer files resident on the device to the computer via the wireless adaptor. In some embodiments of the system, the device comprises a first device, and the system  
5 further comprises a second device operable as a wireless pointing device via the wireless adaptor; and the first device and the second device are enabled to communicate with the computer via the wireless adaptor at substantially a same time. In further embodiments of the system, the computer is enabled to run a gaming application, and the first device is enabled to control a first player of the gaming  
10 application, and the second device is enabled to control a second player of the gaming application.

### DESCRIPTION OF THE DRAWINGS

The invention may best be understood by reading the disclosure with reference to the illustrative embodiments of the drawings.

15 Fig. 1 illustrates selected details of an illustrative embodiment of a system including a wireless adaptor and a device operable as a cellular communication device and as a wireless pointing device.

Fig. 2A illustrates selected details of an offset bottom view of an illustrative embodiment of a device operable as a cellular communication device and as a  
20 wireless pointing device.

Fig. 2B illustrates selected details of a cut-away side view of an illustrative embodiment of a device operable as a cellular communication device and as a wireless pointing device.

Fig. 2C illustrates selected details of an offset top view of an illustrative  
25 embodiment of a device operable as a cellular communication device and as a wireless pointing device, and including multiple input mechanisms.

Fig. 3 illustrates selected details of a process used in an illustrative embodiment with a device operable as a cellular communication device and as a wireless pointing device.

30 Fig. 4 illustrates an example of operating modes of a device operable as a cellular communication device and as a wireless pointing device.

## DETAILED DESCRIPTION

A detailed description of one or more embodiments of the invention is provided below along with accompanying figures of illustrative embodiments of the invention. The invention is described in connection with such embodiments, but the invention is not limited to any embodiment. The scope of the invention is limited  
5 only by the claims and the invention encompasses numerous alternatives, modifications and equivalents. Specific details are set forth in the following description in order to provide a thorough understanding of the invention. These details are provided for the purpose of example, and the invention may be practiced  
10 according to the claims without some or all of these specific details. For the purpose of clarity, technical material that is known in the technical fields related to the invention has not been described in detail so that the invention is not unnecessarily obscured.

A user of a computer, such as a personal computer, a desktop computer, a  
15 portable computer, or a laptop, may often carry a separate pointing device, such as a mouse, even if the computer is equipped with a built-in pointing device, such as a touch screen or a touch pad. The accuracy, such as resolution, and the ergonomics of built-in pointing devices is sometimes less than desired by the user. Carrying a separate pointing device can be inconvenient. Furthermore, in situations where two or  
20 more people want to share control of an application on the computer, such as a multi-player gaming application, only the owner of the computer may have access to a pointing device.

A type of device that is frequently carried, independent of carrying a computer, is a cellular communication device. In some embodiments, incorporating  
25 pointing device functionality into a cellular communication device enables access to a pointing device in situations where a pointing device is not otherwise available, with greater convenience, and/or with operational advantages. In further embodiments, the cellular communication device including pointing device functionality is configured to communicate wirelessly with the computer. In some usage scenarios, multiple  
30 pointing devices, including at least one cellular communication device, are configured to communicate wirelessly with a computer, enabling multiple users (players) to control a single application (such as a gaming application).

While parts of the description below refer to the pointing device as a mouse, various embodiments use different types of pointing devices, alone or in combination. Devices or systems referring to, or referred as, a cellular communication device may be understood as being applicable to various types of cellular devices and  
5 communication devices known in the art, such as personal digital assistants (PDAs), cellular telephones, pagers, etc.

In a first example embodiment, a device includes cellular communication device functionality, a sensor, such as an optical or mechanical position sensor, and a wireless transceiver (independent of a transceiver used for the cellular communication  
10 device functionality). The sensor is enabled to report position information, such as relative position information, to a computer via the wireless transceiver, allowing a user of the device to interact with and/or to control the computer. In a second example embodiment, a device includes cellular communication device functionality, a touch screen, and a wireless transceiver (independent of a transceiver used for the  
15 cellular communication device functionality). The touch screen is used to interact with and/or to control the cellular communication device functionality. Additionally, the touch screen is used as a wireless touch pad to interact with and/or to control a computer via the wireless transceiver. The second example embodiment does not require a position sensor as the touch screen provides the pointing (movement)  
20 information used to interact with and/or to control the computer.

In various embodiments, such as either of the first example embodiment or the second example embodiment, some of the input mechanisms (such as buttons, wheels, joysticks, or touch screens) of the device are enabled to interact with and/or to control the cellular communication device functionality. The input mechanisms are  
25 additionally enabled, optionally in an operating mode, to interact with and/or to control a computer via the wireless transceiver. For example, a particular one of the buttons of the device is used to initiate a communication device call when the device is operating as a cellular communication device, and the particular button is enabled to operate as a left mouse button when the device is operating as a wireless pointing  
30 device.

Fig. 1 illustrates selected details of an illustrative embodiment of a system including a wireless adaptor and a device operable as a cellular communication device and as a wireless pointing device.

Computer **110** includes and/or is coupled to wireless adaptor **112**. In some  
5 embodiments, wireless adaptor **112** is built into computer **110**, such as by being on a motherboard of computer **110**. In further embodiments, wireless adaptor **112** is integrated with other portions of computer **110** in an integrated circuit, such as by being a portion of a Southbridge chip or chipset. In other embodiments, wireless adaptor **112** is connected via a peripheral interconnect, such as a Personal Computer  
10 Memory Card International Association (PCMCIA) slot, a Universal Serial Bus (USB) slot, a Peripheral Component Interconnect (PCI) slot, or another computer peripheral interconnection.

Wireless adaptor **112** enables computer **110** to communicate over wireless interconnect **114** with one or more devices, such as device **120** and optionally  
15 device(s) **160**. In some embodiments, device **120** is a device including cellular communication device functionality and wireless pointing device functionality. The cellular device functionality enables communication via device **120** over a particular cellular network. According to various embodiments, device(s) **160** are one or more of: a same type of device as device **120** and enabled to communicate via the particular  
20 cellular network; a same type of device as device **120** and enabled to communicate via a different cellular network; a different type of device from device **120**, such as a wireless keyboard, a wireless mouse, a PDA, or a pager; and any other communication device.

In some embodiments, wireless adaptor **112** is adapted to communicate with  
25 computer **110** using a protocol, such as Universal Serial Bus (USB), Peripheral Component Interconnect (PCI), or another protocol for peripheral interconnection. Devices **120**, **160** are enabled to communicate with wireless adaptor **112** using respective local wireless transceivers (such as wireless transceivers internal to devices  
30 **120**, **160**) over wireless interconnect **114**. (In various embodiments, the local wireless transceiver is part of a wireless logic function, such as wireless logic **224** including transceiver **225** as illustrated in Fig. 2B.) Wireless interconnect **114** uses a protocol that is optionally different from the protocol between wireless adaptor **112** and

computer **110**. Devices **120**, **160** are enabled to communicate with the respective local wireless transceivers using protocol that is optionally different from the wireless interconnect protocol. In one example, wireless adaptor **112** is adapted to communicate with computer **110** using a USB protocol, and wireless interconnect **114** uses a Bluetooth protocol. In another example, wireless interconnect **114** uses a wireless USB protocol, and device **120** is enabled to communicate with the respective local wireless transceiver using a USB protocol.

In some embodiments, wireless adaptor **112** uses a wireless USB protocol operating at 2.4 GHz, and is adapted to communicate using a Direct Sequence Spread Spectrum (DSSS) technique to avoid interference from other 2.4GHz technologies, such as Bluetooth or 802.11. For example, in various embodiments, wireless adaptor **112** uses a Cypress Semiconductor CYRF6936 chip, which provides a single-chip wireless USB solution and enables point to multi-point (a USB host to one or more devices) operation. In some usage scenarios, wireless USB provides a non-networking solution with lower overhead than networking solutions such as Bluetooth, while providing a point to multi-point capability. Information on Cypress Semiconductor's proprietary wireless USB standard is available from a web site at [wirelessusb.org](http://wirelessusb.org).

When one or more devices, such as devices **120**, **160**, communicate with computer **110** over wireless interconnect **114**, the one or more devices are enabled to communicate at substantially a same time. In some embodiments, communications of the one or more devices are interleaved at a fine-grained level, such as at a packet level, on wireless interconnect **114** so that each of the one or more devices communicates serially with computer **110**, but for practical purposes, the result is communication substantially at a same time.

Device **120** includes antenna **138**. In some embodiments, device **120** includes a cellular wireless transceiver coupled to antenna **138**. (In various embodiments, the cellular wireless transceiver is part of a cellular logic function, such as cellular logic **228** including transceiver **229** as illustrated in Fig. 2B.) The cellular wireless transceiver and antenna **138** enable device **120** to communicate over cellular interconnect **128** with a cellular network and thus to operate as a cellular communication device. The cellular interconnect couples device **120** to cellular relay



**190**, a cellular base station, or another type of gateway to the cellular network. In some embodiments, antenna **138** is an internal antenna. In other embodiments, as illustrated in Fig. 1 and in others of the figures, antenna **138** is an external (protruding from the otherwise roughly box-shaped device) antenna.

5           In some embodiments, antenna **138** is used for communication over both cellular interconnect **128** and wireless interconnect **114**. In further embodiments, antenna **138** illustrates a housing for a plurality of antennas, and a first one of the plurality of antennas is used for communication over cellular interconnect **128**, and a second one of the plurality of antennas is used for communication over wireless  
10 interconnect **114**.

          In other embodiments, device **120** includes a separate antenna (such as antenna **227** as illustrated in Fig. 2B) for communication via the respective local wireless transceiver. In further embodiments, the separate antenna is internal. For example, in various embodiments, the separate antenna is integrated onto a printed  
15 circuit board inside device **120**.

          In various embodiments, device **120** includes a sensor enabled to track movement of device **120**. As illustrated in Fig. 1, when device **120** is moved via motion **180** to the position indicated by device **120'**, such as via sliding device **120** on a tracking surface, the sensor, via tracking **124**, is enabled to detect and to report the  
20 movement. In some embodiments, the sensor is an optical sensor, such as a laser navigation sensor, and tracking **124** represents illumination provided by the sensor. In other embodiments, the sensor is a mechanical sensor, such as a trackball. Various types of sensors are compatible with other aspects of the techniques herein. For example, the sensor could be implemented, at least in part, by a Cypress  
25 Semiconductor CYONS1001 single-chip laser navigation sensor. A laser navigation sensor provides a high degree of accuracy, such as sensing rate of more than 2000 counts per inch, and fast tracking speeds, such as up to 50 inches per second.

          In some embodiments, the sensor is enabled to report relative position information of device **120** over wireless interconnect **114** to computer **110**. That is, as  
30 device **120** is moved, the sensor is enabled to report movement relative to a previous position of device **120**. For example, as device **120** is moved, a delta in an X direction and a delta in a perpendicular Y direction are reported.

In some embodiments, device **120** includes a touch screen. Motion information input by a user via the touch screen is reported over wireless interconnect **114** to computer **110**. In further embodiments, device **120** does not include a sensor for tracking motion of device **120**, and the touch screen is configured to provide  
5 motion information to computer **110**.

Device **120** includes one or more input mechanisms, such as button **132**. Button **132** is representative of a variety of input mechanisms, such as buttons, navigation sticks, scroll wheels, keyboards, keypads, touch screens, virtual (on-screen) controls, and other input mechanisms. (Further embodiments of input  
10 mechanisms are described with regard to Fig. 2C.) Button **132** is used, at least in part, to control operation of device **120**. Button **132** optionally and/or selectably operates in different modes. For example, in a communication mode, button **132** operates to control cellular communication device operation of device **120**, and in a pointer mode, button **132** operates as a mouse button in conjunction with use of device **120** as a  
15 wireless mouse. In some embodiments, functionality of various ones of the input mechanisms of device **120** is configurable by a user of device **120**. In various embodiments, device **120** has one or more modes of operation, such as a cellular communication device mode and a wireless mouse mode, and functionality of one or more of the input mechanisms of device **120** is dependent on a current one of the  
20 modes of operation.

In some embodiments, device **120** is enabled to transfer files, such as files resident on device **120**, to or from computer **110** over wireless interconnect **114**. According to various embodiments, the files are transferred under control of one or more of: computer **110**; a controller of device **120** (such as CPU **226** as illustrated in  
25 Fig. 2B); and a user of device **120**. In one example embodiment, device **120** includes a camera, and at least some of the files are pictures. In another example embodiment, device **120** includes a music player, such as an MP3 player, and at least some of the files are digitally recorded songs. In yet another example embodiment, device **120** is enabled to execute user applications, such as a calendar, a word processor, or a  
30 spreadsheet, and at least some of the files are data files and/or documents associated with the user applications.

Fig. 2A illustrates selected details of an offset bottom view of an illustrative embodiment of a device operable as a cellular communication device and as a wireless pointing device. In various embodiments, device **121** is the same as device **120** (as illustrated in Fig. 1).

5           In some embodiments, device **121** includes one or more feet **282**. Feet **282** provide a way to enable device **121** to slide more easily on a tracking surface, such as tracking surface **280** as illustrated in Fig. 2B. While Fig. 2A illustrates four feet, any number of feet, including zero feet, is optionally used in different embodiments, depending on mechanical, material, optical, and other constraints and/or relationships.

10          In various embodiments, the number, size, height, and/or nature of the feet vary with a type of sensor, if any, used in device **121**, such as whether a motion tracking sensor is mechanical or optical.

The illustrative embodiment of Fig. 2A uses an optical sensor as a motion tracking sensor (to provide tracking **124**, as illustrated in Fig. 1). The bottom of

15          device **121** includes window **248**, such as a transparent or translucent glass or plastic window, and lens **244** for the optical sensor located in device **121**. For example, in some embodiments, the window enables an integral light source to illuminate the tracking surface, and the lens focuses reflections from the tracking source on an optical detector.

20

Fig. 2B illustrates selected details of a cut-away side view of an illustrative embodiment of a device operable as a cellular communication device and as a wireless pointing device. According to various embodiments, device **122** is the same as one or more of device **120** (as illustrated in Fig. 1), and device **121** (as illustrated in

25          Fig. 2A).

Device **122** includes a motion tracking sensor. In some embodiments, the motion tracking sensor comprises an optical sensor, such as optical sensor **241**. The optical sensor includes chip **242** and lens **244**, and is mounted on sensor printed circuit board (PCB) **240**. Some chips, such as the Cypress Semiconductor

30          CYONS1001, include an integrated Vertical-Cavity Surface Emitting Laser (VCSEL) light source and an optical detector. With a chip such as the CYONS1001, a lens and

some discrete components such as capacitors and resistors provide for a complete optical sensor.

Device **122** further includes cellular logic **228**, wireless logic **224**, and a controller such as Central Processing Unit (CPU) **226**. In some embodiments, cellular  
5 logic **228** includes cellular wireless transceiver **229**, and is coupled to antenna **138**, enabling device **122** to communicate over cellular interconnect **128** with a cellular network.

In some embodiments, wireless logic **224** includes local wireless transceiver **225**, enabling device **122** to communicate over wireless interconnect **114**. In various  
10 embodiments, antenna **138** (or one of a plurality of antennas inside a housing illustrated by antenna **138**) is used to communicate over wireless interconnect **114**. In other embodiments, wireless logic **224** includes separate antenna **227** for the local wireless transceiver. For example, in some embodiments, the separate antenna is integrated onto a printed circuit board containing wireless logic **224**.

15 A controller, such as CPU **226**, is illustrative of one of many possible ways in which electrical and/or electronic components of device **122** are interconnected. For example, according to various embodiments, one or more of cellular logic **228**, wireless logic **224**, and the optical sensor have respective controllers, and the respective controllers are optionally and/or selectably coupled together. In the  
20 illustrative embodiment of Fig. 2B, CPU **226** is configured to control device **122**. For example, CPU **226** is adapted to receive position information from the optical sensor, and is enabled to report the position information, optionally in a summarized fashion, using wireless logic **224** to communicate over wireless interconnect **114**. In various embodiments, CPU **226** includes two or more specialized controllers or CPUs, such as  
25 an input mechanism controller and one or more network controllers.

In some embodiments, CPU **226** is coupled to memory (MEM) **222**. According to various embodiments, memory **222** is enabled to store one or more of:  
files resident on device **122**; code to be executed by CPU **226**; control and/or  
configuration information for device **122**; data, such as packets, being sent to or from  
30 cellular interconnect **128**; data, such as packets, being sent to or from wireless interconnect **114**; and other data and/or code for controlling and/or operating device **122**. In some embodiments, memory **222** is coupled to one or more of cellular logic

228 and wireless logic 224. In further embodiments device 122 includes a Direct Memory Access (DMA) function, and one or more of cellular logic 228 and wireless logic 224 are enabled to transfer data to memory 222 without CPU 226 moving the data. According to various embodiments, memory 222 includes any type or  
5 combination of types of memory that is able to be interfaced to CPU 226, such as Static Random Access Memory (SRAM), Dynamic Random Access Memory (DRAM), Programmable Read-Only Memory (PROM), Electrically Erasable Programmable Read-Only Memory (EEPROM), or flash memory.

In the illustrative embodiment of Fig. 2B, button 132 is coupled to CPU 226.  
10 CPU 226 is enabled to detect on and/or off indications of button 132 (or similar indications from other input mechanisms of device 122), and to optionally and/or selectably report the indications via wireless logic 224. In some embodiments, whether and/or how the indications are reported via wireless logic 224 is dependent on an operating mode and/or on configuration, such as user configuration, of device  
15 122.

In some embodiments, components of device 122, such as cellular logic 228 and wireless logic 224 are incorporated on one or more printed circuit boards mounted inside device 122. In various embodiments, some or all of the components are mounted on sensor printed circuit board 240. Many ways of physically organizing  
20 and coupling the components are possible within the scope of the techniques taught herein.

In some embodiments, wireless logic 224 and chip 242 are both mounted on sensor printed circuit board 240, and chip 242 is directly coupled to wireless logic 224 to report position information without intervention of CPU 226. In these  
25 embodiments, CPU 226 is used to initialize and for exceptions related to chip 242, and is not involved in the direct reporting of position information.

In other embodiments, CPU 226 acts as an intermediary between chip 242 and wireless logic 224. Additionally, CPU 226 is enabled to process, such as by translating and/or summarizing and/or performing a protocol conversion, the position  
30 information determined by chip 242 prior to reporting the position information via wireless logic 224.

In various embodiments, CPU **226** is enabled to receive control information, such as commands, via wireless logic **224**, and to use the control information to control operation of chip **242**. For example, in response to a command received from a computer (such as computer **110** as illustrated in Fig. 1) via wireless logic **224**, CPU **226** is enabled to control the accuracy and/or the sensitivity of chip **242**.

In some embodiments, CPU **226** is enabled to control power modes of chip **242**, either independently, or in response to control information received via wireless logic **224**. According to various embodiments, the power modes include a normal mode, a low power mode, a sleep mode, and a hibernate mode.

Fig. 2C illustrates selected details of an offset top view of an illustrative embodiment of a device operable as a cellular communication device and as a wireless pointing device, and including multiple input mechanisms. According to various embodiments, device **123** is the same as one or more of device **120** (as illustrated in Fig. 1), device **121** (as illustrated in Fig. 2A), and device **122** (as illustrated in Fig. 2B).

According to various embodiments, device **123** includes one or more of the illustrated input and/or output mechanisms: button **132**, screen **260**, left button **262**, wheel **264**, right button **266**. Screen **260** is used as a display (an output mechanism).

In some embodiments, screen **260** is a touch-sensitive screen and is one of the input mechanisms. Other input and/or output mechanisms are compatible with the techniques taught herein. For example, in further embodiments, device **123** includes an audio output mechanism, such as a speaker, and an audio input mechanism, such as a microphone.

In some embodiments, and when being used as a pointing device, left button **262** and right button **266** are configured to operate as a left mouse button and a right mouse button, such as for a two-button mouse. In further embodiments, wheel **264** is configured to operate as a middle mouse button and/or as a mouse wheel. Many ways of organizing, arranging and specifying the function of the input and/or output mechanisms are possible within the scope of the techniques taught herein.

Any or all of the input mechanisms are optionally, according to various embodiments, programmable to affect operation of device **123** in one or more ways.

For example, in some embodiments, left button **262** is programmable to operate as a left mouse button in a pointer mode, and as a “pick-up call” button in a communications mode.

Fig. 2C also illustrates motion of device **123**, such as motion **180** of device **120** as illustrated in Fig. 1. The motion of device **123** has an X axis component (X motion **282**) and a perpendicular Y axis component (Y motion **284**). Of course, the particular arrangement of the X and Y axes illustrated in Fig. 3 is arbitrary, and, for example, the X and Y axes could be swapped, or the X and Y axes could be rotated. Similarly, in other embodiments, the coordinate system used is polar, rather than rectangular.

When device **123** is moved, such as by sliding device **123** on a tracking surface (such as tracking surface **282** as illustrated in Fig. 2B), the motion of device **123** is detected by a sensor (such as described with reference to Fig. 2B). The sensor is enabled to report one or more components of the motion (such as an X component represented by X motion **282** and a Y component represented by Y motion **284**). In some embodiments, the motion of device **123** is reported as a relative (to a previous position of device **123**) movement in the X and/or Y axes.

Fig. 3 illustrates selected details of a process used in an illustrative embodiment with a device, such as device **120** of Fig. 1, operable as a cellular communication device and as a wireless pointing device. Process **300** starts (“Start,” **302**), for example, when the device is operated as a wireless pointing device, such as when a user changes an operating mode of the device to use the device as a wireless pointing device.

Process **300** includes multiple elements, and according to various embodiments, the elements are performed serially, in parallel, or in any combination of serially and in parallel. The linear flow of the multiple elements in Fig. 3 is merely illustrative. Furthermore, according to various embodiments, the device is able to perform other processes or operations during operation of process **300**. As a few of many examples of operations that, according to various embodiments, are performed during the operation of process **300**: initiating a telephone call; receiving a telephone call; participating in a telephone call; indicating a reminder (such as a calendar

reminder); receiving a text message; and other operations performed by a cellular communication device, a PDA, a pager, or another communication device.

In process **300**, the device is enabled to track movement of the device (“Track Movement,” **310**), such as with a motion sensor (for example, optical sensor **241** as illustrated in Fig. 2B). Tracking the movement enables determining position information of the device (“Determine Position,” **320**). In some embodiments, the position information is relative position information (as explained with regard to Fig. 2C). The position information is reported (“Report Position,” **330**), such as over a wireless interconnect (for example, wireless interconnect **114** as illustrated in Fig. 1). Reporting the position information includes the device sending the position information over the wireless interconnect, and another entity, such as computer **110** as illustrated in Fig. 1, receiving the position information from the wireless interconnect. In some embodiments, reporting the position information also reports indications of input mechanisms of the device, such as pressing or releasing of selected buttons, movement of scroll wheels, or input provided on a touch screen.

The reported position information is used, at least in part, to control operation of the other entity (“Control Operation,” **340**). For example, in some embodiments, the reported position information is used to control a graphical icon, such as a cursor, on a display of computer **110**, or to control operation of an application on computer **110**.

Process **300** continues (“More?” **350**), repeating the “Track Movement” **310**, “Determine Position” **320**, “Report Position” **330**, and “Control Operation” **340** elements, as long as the device is operated as a wireless pointing device. For example, in some embodiments, process **300** ends (“End,” **360**) when a user changes an operating mode of the device.

Fig. 4 illustrates an example of operating modes of a device, such as device **120** of Fig. 1, operable as a cellular communication device and as a wireless pointing device. As illustrated in the example of Fig. 4, the space of all device operating modes **400** of the device includes three primary operating modes represented as circles: cellular communication device mode **412**, wireless pointing device mode **414**, and file transfer mode **416**. The primary operating modes are illustrated as creating



overlapping regions where more than one primary operating mode is active (such as region 424), and non-overlapping regions where only a single primary operating mode is active (such as region 420). Outside of any of the primary operating modes is a “no-mode” region 499 where none of the primary operating modes are active. For  
5 example, no-mode region 499, in some embodiments, corresponds to a “flight mode” where all communication modes are disabled.

According to various embodiments, a default operating mode of the device is one or more of: an operating mode corresponding to region 420; an operating mode corresponding to another one of the regions; and an operating mode selectable by a  
10 user of the device, such as via a menu on a screen of the device.

According to various embodiments, a current operating mode of the device is one or more of: selectable by a user of the device, such as via a menu on a screen of the device, or via an input mechanism of the device (such as a button); changeable due to external events, such as the arrival of a telephone call or an initiation of a file  
15 transfer to the device by a computer or a device communicating over a wireless interconnect; and changeable due to internal events, such as alarms, timers, or battery indications.

When the device is operating in an operating mode corresponding to region 420, the device is operable as a cellular communication device, and is not operable as  
20 a wireless pointing device or enabled to transfer files.

When the device is operating in an operating mode corresponding to region 440, the device is operable as a wireless pointing device, and is not operable as a cellular communication device or enabled to transfer files.

When the device is operating in an operating mode corresponding to region  
25 460, the device is operable for file transfer, and is not operable as a cellular communication device or as a wireless pointing device.

When the device is operating in an operating mode corresponding to region 424, the device is operable as a cellular communication device and as a wireless pointing device, and is not enabled to transfer files.

30 When the device is operating in an operating mode corresponding to region 426, the device is operable as a cellular communication device and for file transfer, and is not operable as a wireless pointing device.

In some embodiments, the device optionally and/or selectably has additional capabilities and/or functions in one or more of the operating modes. For example, in some embodiments, when operating in an operating mode corresponding to region 424, device 120 as illustrated in Fig. 1 has additional capabilities. Arrival of a  
5 telephone call is enabled to send a “pause” command over wireless interconnect 114, thus pausing operation of an application (such as a gaming application). In further embodiments, the pause command is sent automatically. In other embodiments, a user of the device is notified of the phone call, and the pause command is sent under control of the user, such as by activating an input mechanism of the device. In  
10 various embodiments, accepting the call changes the operating mode of the device. Continuing the example, an input mechanism of the device is enabled to cause a “resume” command to be sent over wireless interconnect 114 (in response to a user activating the input mechanism) when the telephone call is completed (or when the user decides not to accept the call). In various embodiments, sending the “resume”  
15 command changes the operating mode of the device.

The example of Fig. 4 does not illustrate an operating mode in which the device is operable as both a wireless pointing device and for file transfer. Such an operating mode is not precluded, it is just not illustrated in the example of Fig. 4. Of course, according to various embodiments, other operating modes and other  
20 arrangements of operating modes are used. For example, in various embodiments, the device has operating modes including one or more of: cellular communication device mode, wireless pointing device mode, file transfer mode, web browsing mode, pager mode, game-playing mode, MP3-playing mode, camera mode, TV-watching mode, and other operating modes of use in cellular telephones, PDAs, pagers,  
25 communication devices, and other portable devices. Any of the operating modes is, according to various embodiments, enabled to operate at a same time as any others of the operating modes.

According to various embodiments, selection of one or more current operating modes of the device, features of operation in the operating modes, and functions of  
30 the input mechanisms of the device in the operating modes are all selectable by a user of the device, such as via a menu displayed on a screen of the device.

One of skill in the art will recognize that the concepts taught herein can be tailored to a particular application in many other advantageous ways. In particular, those skilled in the art will recognize that the illustrated embodiments are but some of many alternative implementations that will become apparent upon reading this  
5 specification.

The preceding embodiments are exemplary and not restrictive. Although the specification may refer to “an”, “one”, “another”, or “some” embodiment(s) in several locations, this does not necessarily mean that each such reference is to the same embodiment(s), or that any features described apply only to specific embodiments.

10

## CLAIMS

1. A device comprising:  
a first wireless transceiver adapted to communicate over a cellular network;  
a second wireless transceiver adapted to communicate over a local network  
5 separate from the cellular network; and  
a sensor adapted to report relative position information of the device via the  
second wireless transceiver, wherein the device is operable as a computer pointing  
device.
- 10 2. The device of claim 1, wherein the device is operable as a cellular  
telephone.
3. The device of claim 1, wherein the device is operable as a wireless  
mouse.  
15
4. The device of claim 1, wherein the sensor comprises an optical sensor.
5. The device of claim 1, wherein the sensor comprises a trackball.
- 20 6. The device of claim 1, wherein the second wireless transceiver is  
adapted to use a wireless Universal Serial Bus (USB) protocol.
7. The device of claim 1, further comprising an input mechanism, the  
input mechanism operable as left and right mouse buttons.  
25
8. The device of claim 7, wherein the input mechanism is enabled to  
communicate via the second wireless transceiver.
9. A method comprising:  
30 tracking movement of a cellular communication device;  
determining, responsive to the tracking, relative position information of the  
cellular communication device;

receiving the relative position via a local wireless network including the cellular communication device and a computer; and

controlling operation of the computer based, at least in part, on the relative position information.

5

10. The method of claim 9, wherein the cellular communication device is enabled to perform the tracking.

11. The method of claim 9, wherein the cellular communication device  
10 comprises a cellular telephone operable as a computer mouse.

12. The method of claim 9, wherein the controlling comprises moving a graphical icon on a display of the computer.

13. A system comprising:  
15 a wireless adaptor adapted to interface with a computer; and  
a device operable as a cellular communication device over a cellular network and operable as a wireless pointing device via the wireless adaptor.

14. The system of claim 13, wherein the device comprises a sensor adapted  
20 to report position information of the device via the wireless adaptor.

15. The system of claim 14, wherein the position information comprises relative position information.

25

16. The system of claim 13, wherein the device comprises a wireless transceiver adapted to communicate with the computer via the wireless adaptor.

17. The system of claim 13, wherein the wireless adaptor is adapted to use  
30 a wireless Universal Serial Bus (USB) protocol.

18. The system of claim 13, wherein the device is further operable to transfer files resident on the device to the computer via the wireless adaptor.

19. The system of claim 13,  
5 wherein the device comprises a first device;  
further comprising a second device operable as a wireless pointing device via the wireless adaptor; and

wherein the first device and the second device are enabled to communicate with the computer via the wireless adaptor at substantially a same time.

10

20. The system of claim 19,  
wherein the computer is enabled to run a gaming application; and  
wherein the first device is enabled to control a first player of the gaming application, and the second device is enabled to control a second player of the gaming  
15 application.

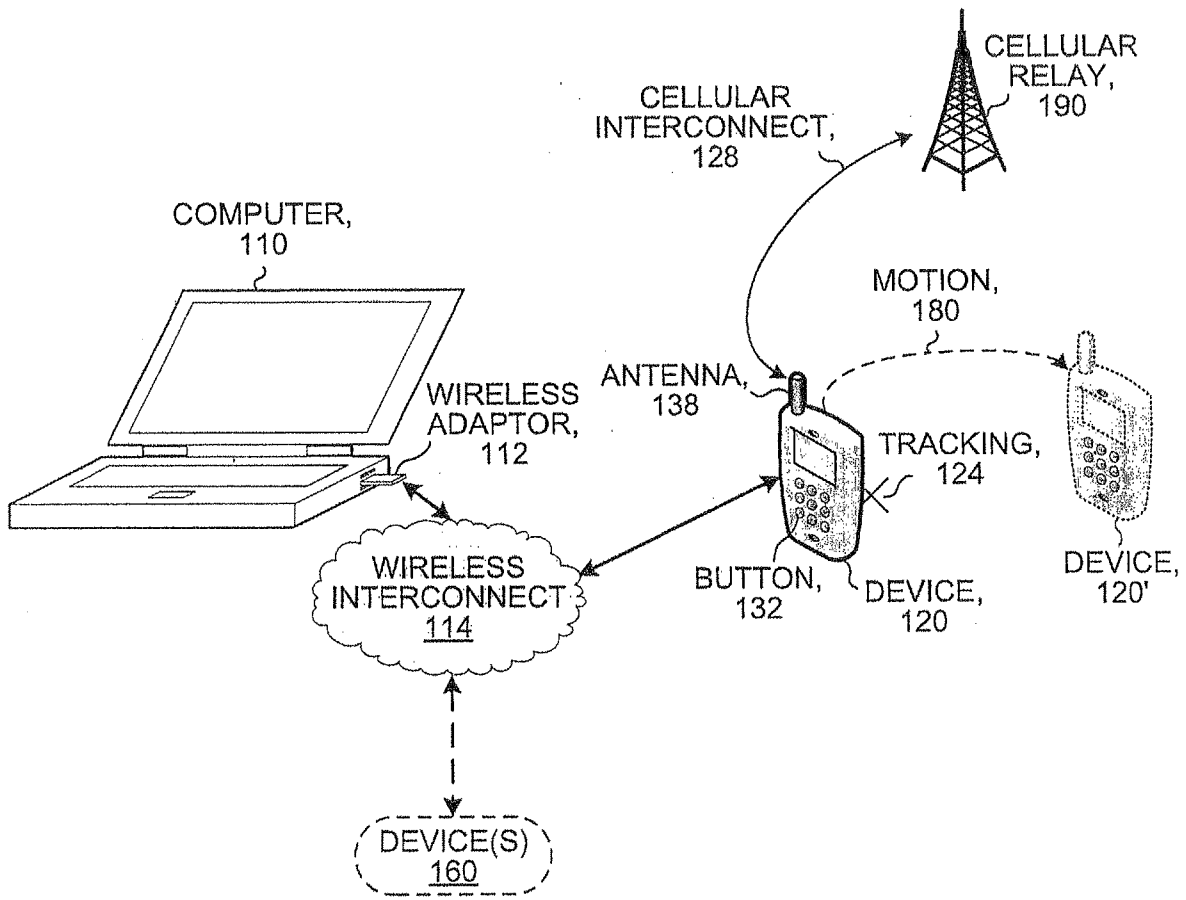

Fig. 1

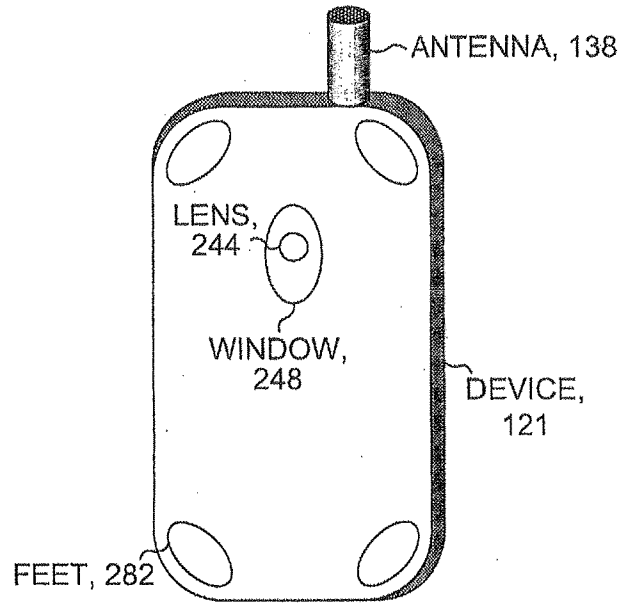

Fig. 2A

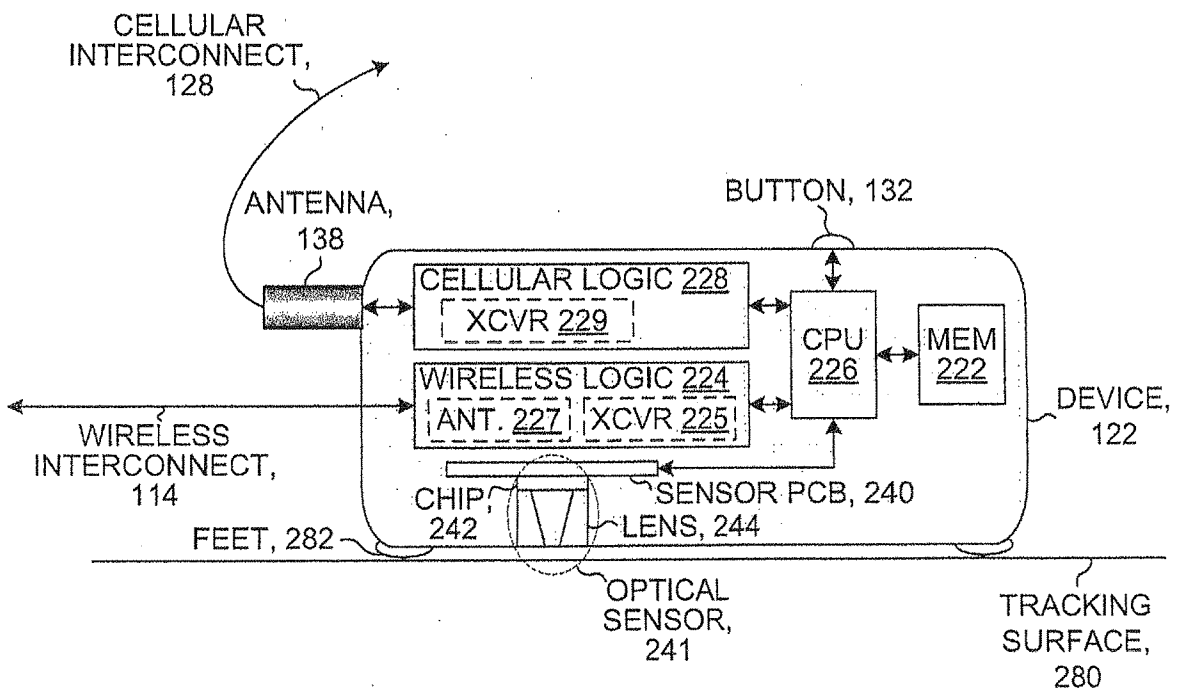

Fig. 2B



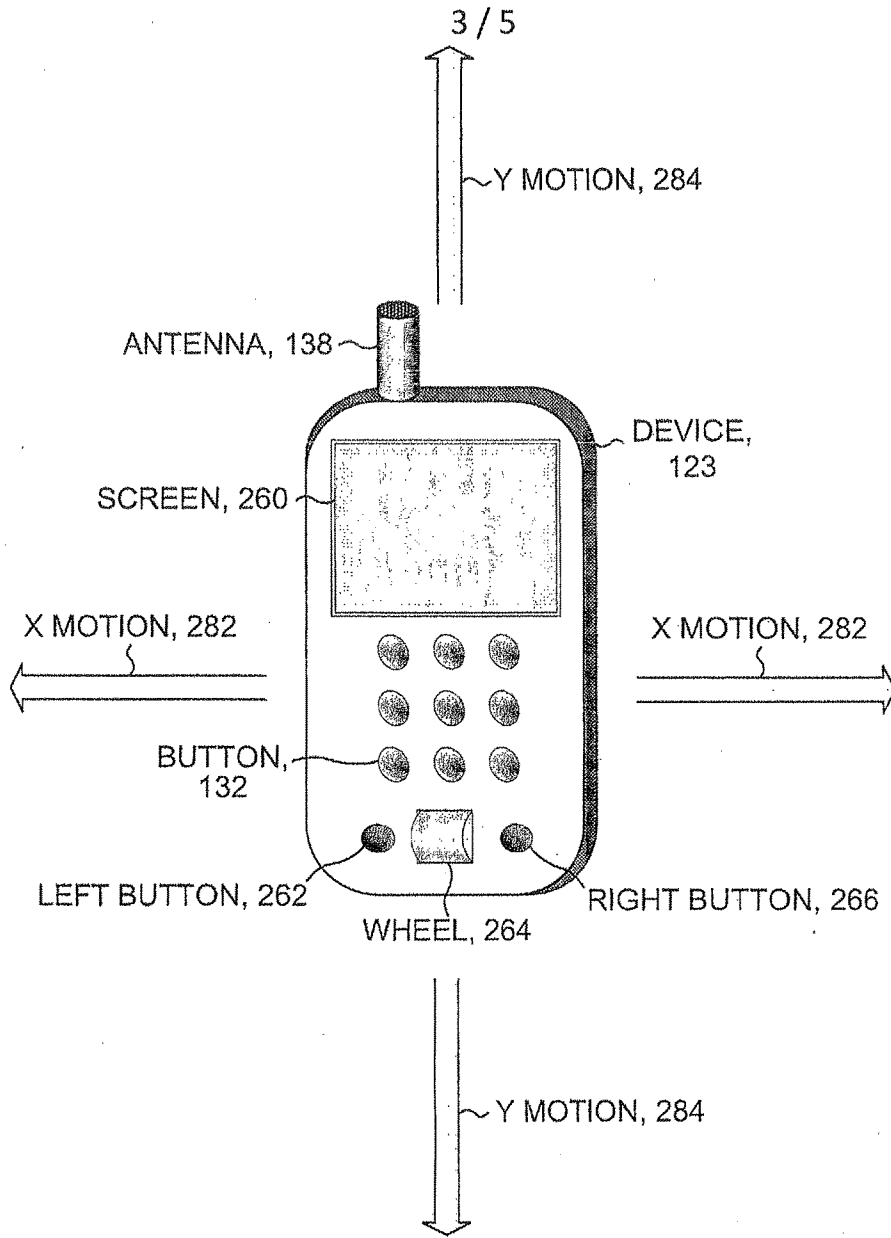

Fig. 2C

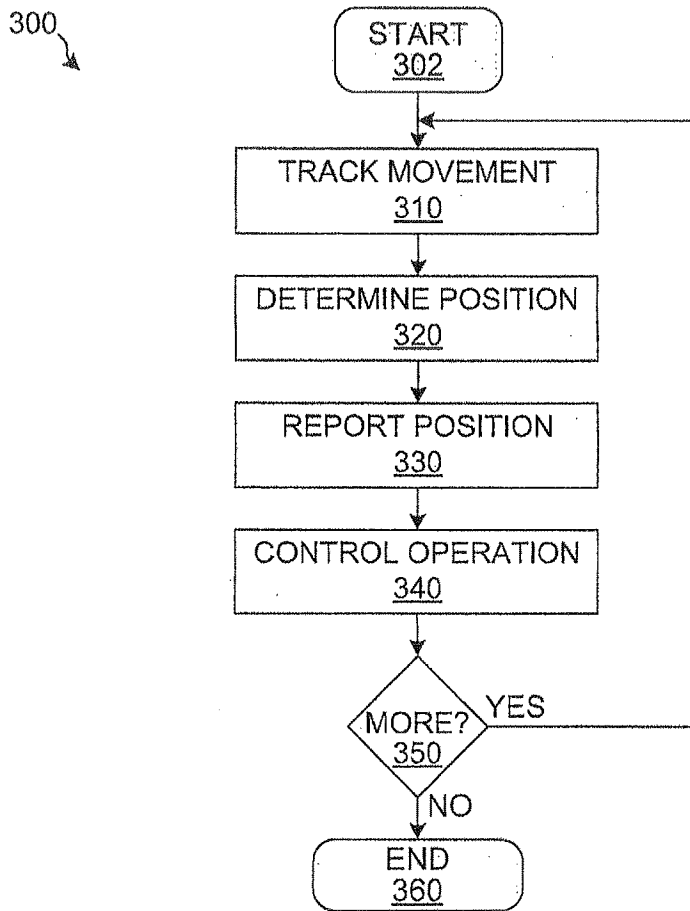

Fig. 3

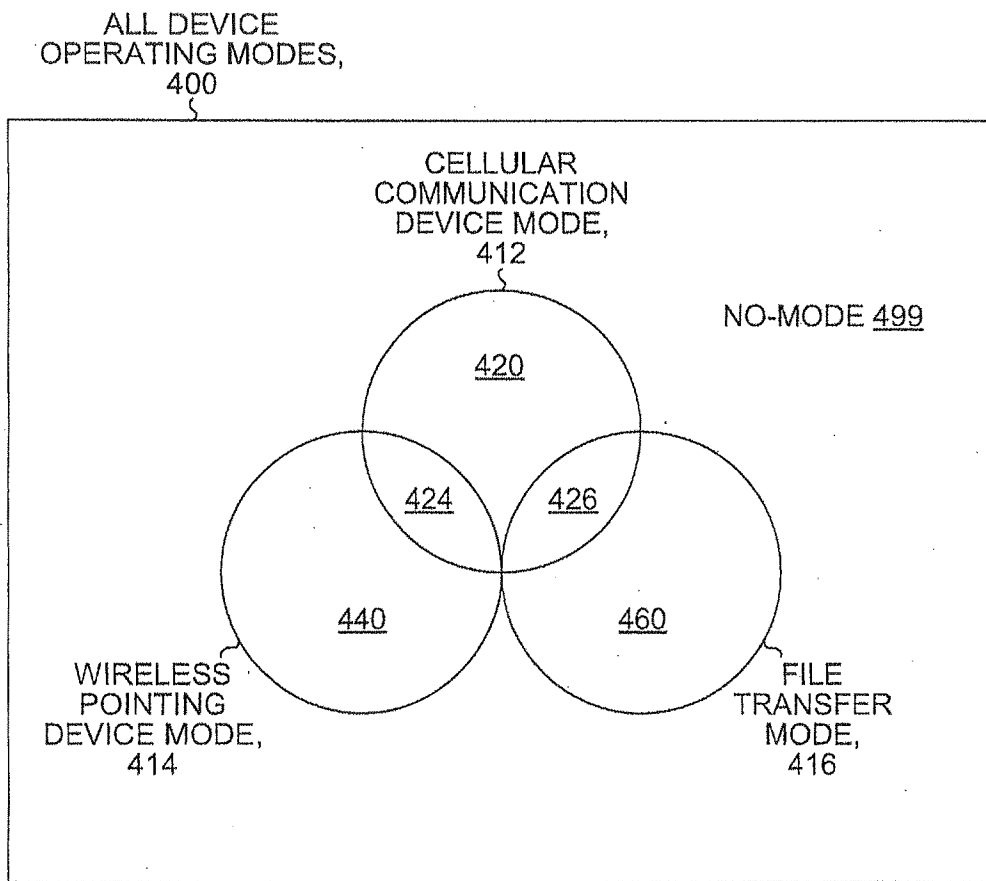

Fig. 4

**INTERNATIONAL SEARCH REPORT**

International application No.  
PCT/US 08/88375

**A. CLASSIFICATION OF SUBJECT MATTER**  
 IPC(8) - G01S 3/02 (2009.01)  
 USPC - 342/450  
 According to International Patent Classification (IPC) or to both national classification and IPC

**B. FIELDS SEARCHED**  
 Minimum documentation searched (classification system followed by classification symbols)  
 USPC: 342/450

Documentation searched other than minimum documentation to the extent that such documents are included in the fields searched  
 USPC: 342/357.01, 357.09, 450 (keyword limited - see search terms)

Electronic data base consulted during the international search (name of data base and, where practicable, search terms used)  
 PubWEST (USPT, PGPB, EPAB, JPAB); Google Patents; Google  
 Search Terms Used: cellphone wireless mouse; optical; trackball; sensor; USB; computer; local network; movement tracker

**C. DOCUMENTS CONSIDERED TO BE RELEVANT**

Category*	Citation of document, with indication, where appropriate, of the relevant passages	Relevant to claim No.
X — Y	US 2007/0207834 A1 (THIJSEN et al.) 06 September 2007 (06.09.2007), entire document, especially; para [0004], [0005], [0027]-[0030], [0034]-[0037], [0040], [0042], [0043]	1-3, 6-17 ----- 4, 5, 18-20
Y	US 2007/0139378 A1 (SIEBERT) 21 June 2007 (21.06.2007), entire document, especially; para [0006], [0032]	4, 5
Y	US 2006/0200570 A1 (STIRBU et al.) 07 September 2006 (07.09.2006), entire document, especially; para [0027]-[0031]	18
Y	US 2007/0270217 A1 (RABIN) 22 November 2007 (22.11.2007), entire document, especially; para [0021], [0030], [0032], [0050], [0070]	19, 20

Further documents are listed in the continuation of Box C.

* Special categories of cited documents:	
"A" document defining the general state of the art which is not considered to be of particular relevance	"T" later document published after the international filing date or priority date and not in conflict with the application but cited to understand the principle or theory underlying the invention
"E" earlier application or patent but published on or after the international filing date	"X" document of particular relevance; the claimed invention cannot be considered novel or cannot be considered to involve an inventive step when the document is taken alone
"L" document which may throw doubts on priority claim(s) or which is cited to establish the publication date of another citation or other special reason (as specified)	"Y" document of particular relevance; the claimed invention cannot be considered to involve an inventive step when the document is combined with one or more other such documents, such combination being obvious to a person skilled in the art
"O" document referring to an oral disclosure, use, exhibition or other means	"&" document member of the same patent family
"P" document published prior to the international filing date but later than the priority date claimed	

Date of the actual completion of the international search 29 January 2009 (29.01.2009)	Date of mailing of the international search report <b>05 FEB 2009</b>
---	--

Name and mailing address of the ISA/US Mail Stop PCT, Attn: ISA/US, Commissioner for Patents P.O. Box 1450, Alexandria, Virginia 22313-1450 Facsimile No. 571-273-3201	Authorized officer: Lee W. Young PCT Helpdesk: 571-272-4300 PCT OSP: 571-272-7774
---	--