



(22) Date de dépôt/Filing Date: 1998/10/06

(41) Mise à la disp. pub./Open to Public Insp.: 1999/04/22

(45) Date de délivrance/Issue Date: 2015/08/25

(62) Demande originale/Original Application: 2 269 798

(30) Priorité/Priority: 1997/10/09 (US08/947,719)

(51) Cl.Int./Int.Cl. *H04W 36/08* (2009.01)

(72) Inventeur/Inventor:
OZLUTURK, FATIH M., US

(73) Propriétaire/Owner:
INTERDIGITAL TECHNOLOGY CORPORATION, US

(74) Agent: RIDOUT & MAYBEE LLP

(54) Titre : PROCEDE ET SYSTEME DE TRANSFERT TRANSPARENT

(54) Title: SEAMLESS HANDOFF SYSTEM AND METHOD

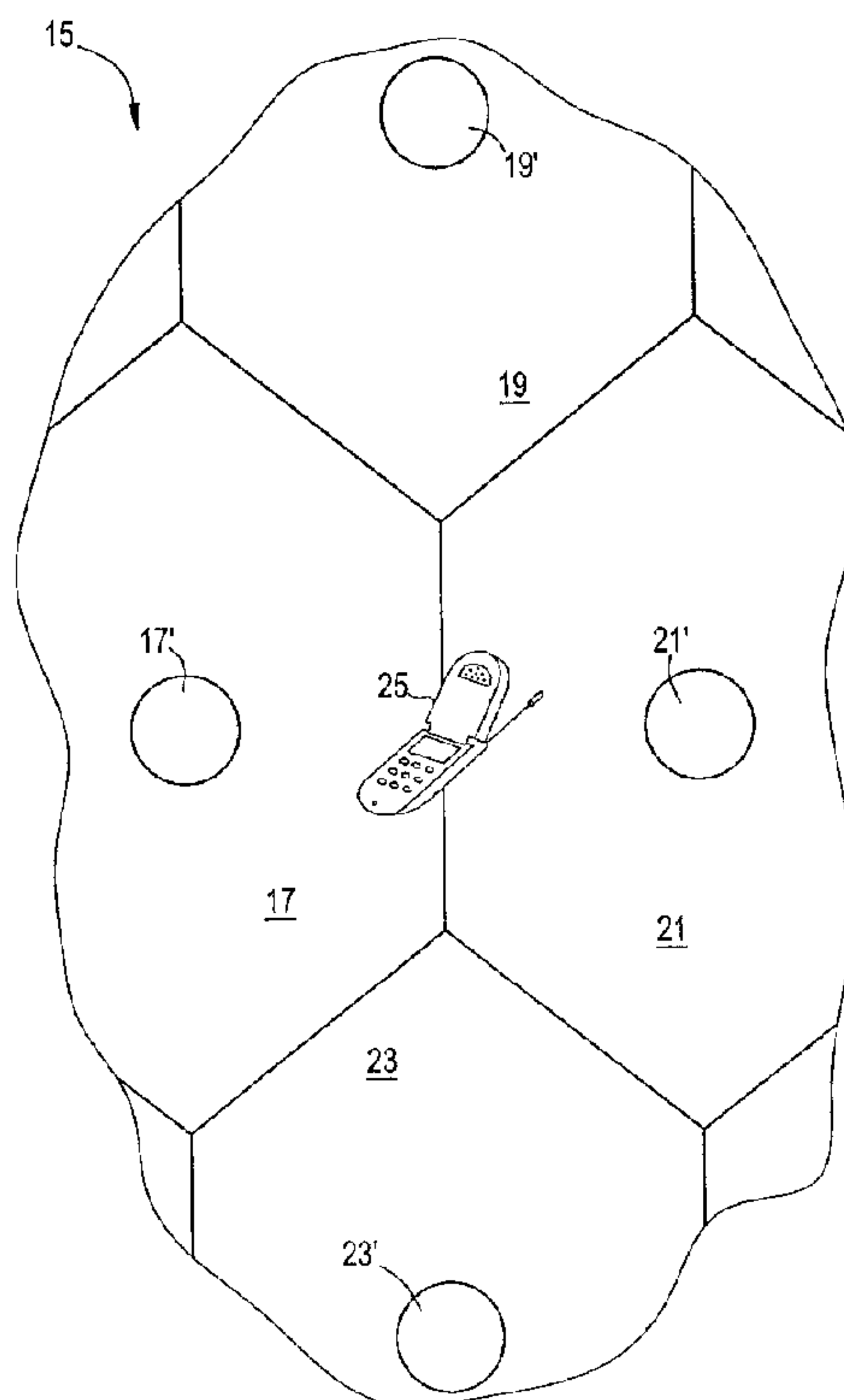

(57) **Abrégé/Abstract:**

A multicellular communications system where transmission between a roving subscriber and multiple base station transceivers is maintained throughout the territory. Each mobile subscriber unit has global code seeds for the entire communications system or an updated neighbor list and continuously searches to access available cell base stations while maintaining a communication link with one base station. Candidate cell base stations are interrogated and communicated with. The candidate base station that requires less transmitting energy from the mobile subscriber unit is closely monitored. When the mobile subscriber unit can successfully communicate with less transmit power than currently required by the present base station, the mobile subscriber unit is handed off to the candidate base station transceiver.



ABSTRACT

A multicellular communications system where transmission between a roving subscriber and multiple base station transceivers is maintained throughout the territory. Each mobile subscriber unit has global code seeds for the entire communications system or an updated neighbor list and continuously searches to access available cell base stations while maintaining a communication link with one base station. Candidate cell base stations are interrogated and communicated with. The candidate base station that requires less transmitting energy from the mobile subscriber unit is closely monitored. When the mobile subscriber unit can successfully communicate with less transmit power than currently required by the present base station, the mobile subscriber unit is handed off to the candidate base station transceiver.

TITLE OF THE INVENTION**SEAMLESS HANDOFF SYSTEM AND METHOD**

5 This application is a divisional of Canadian patent application Serial No. 2,269,798 filed internationally on October 6, 1998 and entered nationally on April 23, 1999.

BACKGROUND OF THE INVENTION

10 **Field of the Invention**

 The present invention relates generally to communication systems. More specifically, the invention relates to a system and method for controlling handoff between individual cells for a mobile subscriber in a multicellular communication environment.

15

Description of the Prior Art

 Handoff is a general term describing the function of transferring a communication signal for a mobile subscriber from one base station transceiver to another base station transceiver as the subscriber negotiates the cellular territory.

20 There are two general methods of conducting handoff in a cellular communication system, soft and hard handoff. Quality may suffer using either handoff method as the mobile subscriber switches base stations between individual cells.

 Hard handoff typically occurs near the boundaries between cells. Through continuous measurements of received signal power from a mobile subscriber, the
25 base station where the subscriber has established communication determines if the power is reduced below a nominal value near the cell boundary. The hard handoff

to a candidate cell's base station occurs instantaneously without disrupting the call in progress. The received power at the candidate cell's base station is much greater than required to ensure an ideal handoff. The difference between the current cell's power and the candidate cell's power significantly reduces capacity by
5 interfering with other users.

A soft handoff occurs throughout a given range of distances from the current and candidate cells' base stations. In the soft handoff method, the user is connected to both base stations as he travels near the common cell boundary. The decision to switch is made depending upon the reception of the mobile subscriber's
10 pilot signal. A central switching center decides at what point one of the base stations should be dropped. Shared communication is performed for a finite period of time, during which transmission from the current and candidate cells is required.

In a typical CDMA communication system, the plurality of signals are transmitted within the same frequency band. Frequency reuse not only applies to
15 users in the same cell, but also to those in all other cells. Since the same frequencies are used, the transmitted power levels from the mobile subscriber and the base station must be monitored closely. If power control is not strictly adhered to, the overall transmission interference and the total number of usable channels is adversely affected. Therefore, the number of signals which can be successfully
20 transmitted and received is associated with the total power of all users.

Both soft and hard handoff methods have shortcomings. Hard handoff can potentially suffer from high drop-out rates. The soft handoff method requires a duplication of transmission resources from the current base station and a base station from at least one candidate cell. The mobile subscriber must establish two
25 concurrent communication links, thereby requiring twice the transmission power which would otherwise be required. The increase in transmission power wastes

power and air capacity and contributes to total system interference while the handoff is taking place. The power or energy transmitted in a CDMA system by each user must be kept at the minimum necessary to convey information and to minimize interference with the other users. Careful control of transmission power
5 also contributes to extended use of portable devices relying on battery power. Furthermore, diversity combining of the duplicate signals at the central switching center is cumbersome unless the delay from both cell base stations is nearly identical.

Accordingly, there exists a need for an efficient, fast and reliable handoff
10 method.

SUMMARY OF THE INVENTION

The present invention relates to a multicellular communication system where transmission between a roving subscriber and multiple base station transceivers is maintained. Each mobile subscriber unit has global code seeds for
15 the entire communications system and continuously searches to access available cell base stations while maintaining a communication link with one base station. Candidate cell base stations interrogate and communicate with the mobile subscriber unit. The candidate base station that requires the least transmit power
20 from the mobile subscriber unit is closely monitored. When the mobile subscriber unit can successfully communicate with less transmit power than currently required by the current base station, the mobile subscriber unit renders the decision to be handed off to the candidate base station transceiver.

Accordingly, it is an object of the present invention to provide an efficient
25 system and method for handoff between individual cells in a multicellular

communications environment.

It is a further object of the invention to provide a system and method permitting the mobile subscriber unit to handoff between cells in a multicellular transmission system with reduced complexity and interference.

5 In particular, according to a first aspect of the present invention, there is provided a method for use in a code division multiple access (CDMA) subscriber unit. The method comprises the steps of: receiving first data transmitted from a first base station; selecting, by the CDMA subscriber unit, a second base station to transmit second data to the CDMA subscriber unit; transmitting a signal to the
10 second base station, wherein the signal designates the second base station, instead of the first base station, to transmit the second data to the CDMA subscriber unit; receiving a power command from the first base station after transmitting the signal; and adjusting an output power of the CDMA subscriber unit in response to the power command after the second base station is selected.

15 According to another aspect of the present invention, there is provided a method for use in a code division multiple access (CDMA) subscriber unit. The method comprises the steps of: receiving first spread data transmitted from a first base station over a first channel; selecting, by the CDMA subscriber unit, a second base station to transmit second spread data to the CDMA subscriber unit
20 over a second channel; transmitting a signal to the second base station, wherein the signal designates the second base station, instead of the first base station, to transmit the second spread data to the CDMA subscriber unit; receiving a power command from the first base station after transmitting the signal; and adjusting an output power of the CDMA subscriber unit in response to the power command
25 after the second base station is selected.

According to another aspect of the present invention, there is provided a code division multiple access (CDMA) subscriber unit. The CDMA unit comprises an antenna and a circuit, operatively coupled to the antenna and configured to receive first data from a first base station. The circuit is further configured to:

5 select a second base station to transmit second data to the CDMA subscriber unit; transmit a signal to the second base station, wherein the signal designates the second base station, instead of the first base station, to transmit the second data to the CDMA subscriber unit; receive a power command from the first base station after transmitting the signal, and the circuit is further configured to adjust

10 an output power of the CDMA subscriber unit in response to the power command after the second base station is selected.

According to another aspect of the present invention, there is provided a code division multiple access (CDMA) subscriber unit. The CDMA unit comprises:

15 an antenna and a circuit, operatively coupled to the antenna, configured to receive first spread data from a first base station over a first channel. The circuit is further configured to: select a second base station to transmit second spread data to the CDMA subscriber unit over a second channel; transmit a signal to the second base station, wherein the signal designates the second base station, instead of the first base station, to transmit the second data to the CDMA

20 subscriber unit; receive a power control command from the first base station after transmitting the signal, and the circuit is configured to adjust an output power of the CDMA subscriber unit in response to the power control command after the second base station is selected.

Other objects and advantages of the invention will become apparent to

25 those skilled in the art after reading the detailed description of the preferred

embodiment.

BRIEF DESCRIPTION OF THE DRAWINGS

Figure 1 is a handoff system incorporating the present invention.

5 **Figure 2** is a handoff system incorporating the present invention.

Figure 3 is a flowchart of the handoff method embodying the present invention when synchronized.

Figure 4 is a flow chart of the handoff method embodying the present invention when not synchronized.

10 **Figures 5A** and **5B** are flow charts of the handoff method embodying the present invention.

Figure 6 is the mobile subscriber unit employing the system and method

of the present invention.

DESCRIPTION OF THE PREFERRED EMBODIMENT

The present invention is described with reference to the drawing figures
5 where like numerals represent like elements throughout.

A system diagram illustrating the handoff system and method **15** of the present invention is shown in **Figures 1** and **2**. Four cells **17, 19, 21, 23** of a multicellular telecommunications system **15** are shown with their respective base station transceivers **17', 19', 21', 23'**. For clarity, none of the individual cells
10 have been sectorized. A mobile subscriber unit **25** is shown near a common boundary between two of the individual cells **17, 21**.

In operation, assuming that the mobile subscriber unit **25** is communicating with the first base station **17'**, as the mobile subscriber unit **25** moves from one cell location to another, the mobile subscriber unit **25** continues
15 to communicate with the first base station **17'** while the mobile subscriber unit **25** performs an analysis of the transmissions of other base stations **19', 21', 23'** within the system **15**. At this point, only one traffic channel has been established between the mobile subscriber unit **25** and the base station **17'**.

In operation, the mobile subscriber unit **25** of the present invention
20 constantly receives transmissions from base stations **17', 19', 21', 23'** and others within communicating range of the mobile subscriber unit **25**. The mobile subscriber unit **25** may continuously search to find a new communication link which requires less transmitting power, or search only when the transmitting power to the existing link approaches a threshold near maximum. In order to
25 establish a new communication link, the mobile subscriber unit **25** must first

synchronize with a candidate base station transceiver. Synchronization is the process whereby the mobile subscriber unit **25** must align its locally generated pseudorandom code with the phase shifted code received from the candidate base station. The transmission from the candidate base station includes a short code, which is transmitted by the candidate base station transceiver and is used by the mobile subscriber unit **25** to determine phase ambiguity for synchronization. The mobile subscriber unit **25** locally generates a replica of the global pilot that is transmitted from the base station. The mobile subscriber unit **25** then correlates the received signal with the locally generated replica of the global pilot code. If the received and locally generated pilot codes are aligned, the code phase has been found, otherwise the mobile subscriber unit **25** changes the phase of the local code and continues the search until a match is found. The mobile subscriber unit **25** performs the search from a set of global code seeds stored in memory to determine if the received pilot code matches one of the global code seeds. The memory of the mobile subscriber unit **25** may contain a small "neighbor list" or it may include all of the global codes used in the system **15**. As shown in **Figure 2**, the neighbor list may include six cells **19, 21, 23, 27, 29, 31** in the first tier and twelve cells **33, 35, 37, 39, 41, 43, 45, 47, 49, 51, 53, 55**, in the second tier. The neighbor list typically includes the nearest 18 global codes to the existing link base station since the mobile subscriber unit **25** will most likely transition to one of these cells.

Global seeds are assigned to base stations and are used in a base station's service area to spread the global channels. Base stations are also given primary seeds from which the base station generates assigned seeds. These assigned seeds are assigned to individual links between the base station and the subscriber units and are used to spread assigned channels. The global code seeds are

preprogrammed within each mobile subscriber unit **25**. The mobile subscriber unit **25** can alternatively acquire the global code seeds by periodically receiving an updated list broadcast from each base station transceiver in the system **15**.

The mobile subscriber unit **25** receives the plurality of transmitted short
5 codes from other base stations and uses them to accelerate the acquisition of the global pilots from the base stations. The mobile subscriber unit **25** continuously searches all global code seeds in memory until it finds a match by checking the short codes broadcast by each base station. The mobile subscriber unit **25** only has to examine the short code to determine the global code for the cell. If the
10 mobile subscriber unit **25** does not recognize a short code, it aborts an attempt to synchronize to that base station and examines another received code.

When synchronization between the mobile subscriber unit **25** and the candidate base station is complete, which will be described in more detail later in the specification, the mobile subscriber unit **25** transmits another symbol length
15 short code while gradually increasing the transmit power level. The mobile subscriber unit **25** monitors the candidate base station for an acknowledgment signal, which acts as a “traffic light” to determine if the base station receives and acknowledges the short code. The transmit power ramp-up ceases upon two conditions: 1) if the short code transmit power is within a predetermined
20 switching differential for a finite period of time when compared with the current power level of the pilot to the existing base station; or, 2) the candidate base station acknowledges the detection of the short code and informs the mobile subscriber unit **25** via the traffic light. The switching differential between the power levels of the existing link and the candidate link is to prevent toggling back
25 and forth between two base stations when both transmitting power levels are

close in magnitude. If the short code transmission requires a higher transmission power level than the current pilot power level, no handoff occurs.

The handoff process does not require that the base stations be synchronized. However, if the base stations are synchronized, it is easier for the mobile subscriber unit **25** to detect and synchronize to a candidate base station. If the base stations are not synchronized, the base stations transmit a short sync code in addition to the global pilot. The mobile subscriber unit **25** employs a multiple stage acquisition process where the mobile subscriber unit **25** first acquires the short sync code and then uses the phase information obtained to accelerate the acquisition of the global pilot. In a system where the base stations are synchronized, there is no need for the short sync code, the mobile subscriber unit **25** can acquire the global pilot quickly since the relative phase difference between pilots from neighboring cell base stations is small.

Referring now to **Figures 3, 4, and 5A-5B**, a flowchart illustrating the preferred method with either synchronized or non-synchronized base stations is shown. When the individual cell base station transceivers are synchronized (as shown in **Figures 3, 5A-5B**), the process **15** begins (**step 101**) by receiving a sequence of short codes broadcast from available cell base station transceivers within the communicating range. The set of stored global code seeds within each mobile subscriber unit **25** (**step 103**) are used to generate the short codes and are compared against the received short codes broadcast from a candidate cell base station (**step 105a**). The mobile subscriber unit **25** can acquire the global pilot signal from a candidate base station transceiver in less than 10ms while maintaining a current communication link. To acquire a pilot signal from a non-synchronized candidate cell base station transceiver could approach 3 seconds.

Since the non-synchronous case is unacceptably long, a multilevel search is undertaken to synchronize in the minimum amount of time.

If the cell base stations are not synchronized (as shown in **Figures 4, 5A-5B**), the mobile subscriber unit **25** (**step 101**) compares the short codes generated from the stored global code seeds (**step 103**) against the received short code broadcasts from candidate cell base stations. The mobile subscriber unit **25** searches through the stored set of global code seeds (**step 105b**) until a match is found with one that belongs to the base station transceiver serving that particular cell. If a mobile subscriber unit **25** cannot find a match to the broadcast short code (**step 107**), the mobile subscriber unit **25** does not continue with the short code from that particular base station and tries another (**step 109**).

If a match is found (**step 107**), the mobile subscriber unit **25** performs a search to acquire a fast broadcast channel (**step 111**). The mobile subscriber unit **25** uses the phase information obtained from the short sync code to resolve the phase ambiguity of the global pilot signal and to determine the fast broadcast channel. If the search is not successful (**step 113**), the mobile subscriber unit **25** tries another global code seed (**step 109**). The mobile subscriber unit **25** again searches to acquire the global pilot signal (**step 115**). If the global pilot signal cannot be acquired (**step 117**) from the short sync code, another global seed is tried (**step 109**).

Once the mobile subscriber unit **25** acquires a global pilot signal corresponding to a synchronized or non-synchronized candidate cell base station transceiver (**step 117**), the mobile subscriber unit **25** transmits a symbol length short code to the candidate base station while ramping-up the transmit power level (**step 119**). As the power level slowly increases, the mobile subscriber unit

25 monitors the transmitting power (**step 121**) and the reverse traffic light from the candidate base station (**step 123**) to determine if the candidate transceiver receives and acknowledges the transmitted symbol length short code. The transmission of the short code from the mobile subscriber unit **25** ceases when
5 either the short code transmit power is within the predetermined switching differential comparing the power levels of both communication links, or when the candidate cell base station transceiver acknowledges the detection of the transmitted short code by observing the traffic light (**step 123**).

If the mobile unit maintains and searches through the whole list of global
10 codes rather than the neighbor list, very often the tested code will not belong to a base station in close proximity. For example, there can be a total of 64 global codes, but a mobile may receive only a few of them from the neighbor base stations.

The decision to handoff is controlled by the mobile subscriber unit **25** which
15 requires less air capacity during handoff than the methods disclosed in the prior art. Since the decision to handoff is controlled by the mobile subscriber unit **25**, the system **15** is not fixed as in the prior art. The system **15** is flexible with regard to cell boundaries changing in reaction to air capacity within the individual cells.

20 The mobile subscriber unit **25** establishes a link to the cell base station that requires the minimum transmit power from the mobile subscriber unit **25** to maintain a communication link. The mobile subscriber unit **25** sends a long access pilot (**step 125**) to the chosen candidate cell base station including an instruction that is further conveyed to a radio distribution unit. The radio
25 distribution unit keeps record of which base station each mobile subscriber unit is currently associated with. The radio distribution unit routes the communication

link from a land line to the appropriate cell base station transceiver as the mobile user negotiates through the various cells. The message sent indicates a handoff.

For this brief moment, the mobile subscriber unit **25** is still linked to the current cell base station transceiver (**step 127**). The communication link to the original cell base station transceiver controls the transmit power of the mobile subscriber unit **25**. However, the candidate cell base station transceiver is also sending power control commands. The power control commands from the candidate cell base station transceiver lower the transmitting power of the mobile subscriber unit **25** in dependence upon the candidate communication link. The mobile subscriber unit **25** abandons (**step 129**) the first communication link to the current cell base station transceiver and resumes power control and communication from formerly the candidate, now the sole link to a cell base station transceiver (**step 131**).

A system incorporating the method is shown in **Figure 6**. As described above, the method requires two separate communication links: 1) an alternative link to search for new candidate base stations **61a**, **63a**, and 2) a preexisting communication link **61b**, **63b**. The mobile subscriber unit **25** includes a receiver **65** that can despread **67a**, **67b** at least two different channels. Maintaining symmetry is a transmitter **69** which can spread **71a**, **71b** at least two channels associated with the despreaders **67a**, **67b**. While a preexisting communication link is maintained, the mobile subscriber unit **25** receives **73** available broadcasts from candidate base stations.

The present invention stores the seamless handoff process code onboard in ROM **75** and executes the code in a highspeed microprocessor **77** that controls the despreaders **67a**, **67b** coupled by **89a**, and **89b** and spreaders **71a**, **71b** coupled by **87a**, and **87b** such that the global code seeds can be stored and

recalled for the immediate neighboring cell sites from RAM **79** to constantly acquire an alternative communication link.

The preexisting communication link **61b**, **63b** includes voice processing **81**, the discussion of which is beyond the scope of this disclosure. The
5 microprocessor **77** interrogates **83**, **85** the receiver **65** and transmitter **69** for monitoring the reception of reply codes from the candidate base stations and also to compare transmission power during the ramping-up step. The process is preprogrammed in ROM **75** and loaded and executed in the microprocessor **77** continuously when the mobile subscriber unit **25** is in operation. When a
10 communication link is found that requires less transmission power, the microprocessor **77** switches **91** to the alternative link **61a**, **61b** maintaining constant voice and data transmission while preventing two simultaneous data communications.

The mobile subscriber unit **25** seeks a communication link requiring less
15 transmitting power and is always comparing a prospective communication link with the preexisting communication link. At no point during the process are two communication links established transmitting data. The switching is instantaneous between the current cell base station transceiver and the candidate cell base station transceiver.

20 As described, the above pertains to a cellular network which has not been sectorized. If sectorization is employed, which effectively multiplies the number of cell base stations, the handoff method of the present invention must be accomplished in much less time. When handing off within sectors of the same cell, the base stations serving the different sectors within the cells are
25 synchronized and a limited search process is performed. A small portion of each global code is searched before doing a comprehensive search encompassing the

entire global code. This allows the mobile subscriber unit **25** to acquire a candidate base station in less time.

While the present invention has been described in terms of the preferred embodiment, other variations which are within the scope of the invention as
5 outlined in the claims below will be apparent to those skilled in the art.

WHAT IS CLAIMED IS:

1. A method for use in a code division multiple access (CDMA) subscriber unit, the method comprising:

receiving first data transmitted from a first base station;

selecting, by the CDMA subscriber unit, a second base station to transmit second data to the CDMA subscriber unit, based on condition that there is a lesser power requirement by the second base station than the first base station;

transmitting a signal to the second base station, wherein the signal designates the second base station, instead of the first base station, to transmit the second data to the CDMA subscriber unit;

receiving a power command from the first base station after transmitting the signal; and

adjusting an output power of the CDMA subscriber unit in response to the power command after the second base station is selected.

2. The method of claim 1, further comprising:

receiving a power command from the second base station after the second base station is selected; and

adjusting the output power of the CDMA subscriber unit in response to the power command from the second base station.

3. The method of claim 1, further comprising receiving a pilot signal from the second base station.

4. The method of claim 3, further comprising synchronizing the CDMA subscriber unit to the second base station in response to the received pilot signal.

5. A method for use in a code division multiple access (CDMA) subscriber unit, the method comprising:

receiving first data transmitted from a first base station over a first channel;

selecting, by the CDMA subscriber unit, a second base station to transmit second data to the CDMA subscriber unit over a second channel, based on condition that there is a lesser power requirement by the second base station than the first base station;

transmitting a signal to the second base station, wherein the signal designates the second base station, instead of the first base station, to transmit the second data to the CDMA subscriber unit;

receiving a power command from the first base station after transmitting the signal; and

adjusting an output power of the CDMA subscriber unit in response to the power command after the second base station is selected.

6. The method of claim 5, further comprising:

receiving a power command from the second base station after the second base station is selected; and

adjusting the output power of the CDMA subscriber unit in response to the power command from the second base station.

7. The method of claim 5, further comprising receiving a pilot signal from the second base station.

8. The method of claim 7, further comprising synchronizing the CDMA subscriber unit to the second base station in response to the received pilot signal.

9. A code division multiple access (CDMA) subscriber unit comprising:
an antenna; and

a circuit, operatively coupled to the antenna, configured to receive first data from a first base station, wherein:

the circuit is further configured to select a second base station to transmit second data to the CDMA subscriber unit, based on condition that there is a lesser power requirement by the second base station than the first base station,

the circuit is further configured to transmit a signal to the second base station, wherein the signal designates the second base station, instead of the first base station, to transmit the second data to the CDMA subscriber unit,

the circuit is further configured to receive a power command from the first base station after transmitting the signal, and

the circuit is further configured to adjust an output power of the CDMA subscriber unit in response to the power command after the second base station is selected.

10. The CDMA subscriber unit of claim 9, wherein the circuit is further configured to receive a power command from the second base station after the second base station is selected and adjust the output power of the CDMA subscriber unit in response to the power command from the second base station.

11. The CDMA subscriber unit in accordance with claim 9, wherein the circuit is further configured to receive a pilot signal from the second base station.

12. The CDMA subscriber unit in accordance with claim 11, wherein the CDMA subscriber unit is synchronized to the second base station in response to the received pilot signal.

13. The CDMA subscriber unit in accordance with claim 10, further comprising a microprocessor.

14. The CDMA subscriber unit in accordance with claim 13, wherein the microprocessor includes the circuit.

15. The CDMA subscriber unit in accordance with claim 13, further comprising a read-only-memory (ROM).

16. The CDMA subscriber unit in accordance with claim 9, further comprising voice processing circuitry.

17. A code division multiple access (CDMA) subscriber unit, comprising:
an antenna; and

a circuit, operatively coupled to the antenna, configured to receive first data from a first base station over a first channel, wherein:

the circuit is further configured to select a second base station to transmit second data to the CDMA subscriber unit over a second channel, based on condition that there is a lesser power requirement by the second base station than the first base station,

the circuit is further configured to transmit a signal to the second base station, wherein the signal designates the second base station, instead of the first base station, to transmit the second data to the CDMA subscriber unit,

the circuit is configured to receive a power control command from the first base station after transmitting the signal, and

the circuit is configured to adjust an output power of the CDMA subscriber unit in response to the power control command after the second base station is selected.

18. The CDMA subscriber unit of claim 17, wherein the circuit is further configured to receive a power command from the second base station after the second base station is selected and adjust the output power of the CDMA subscriber unit in response to the power command from the second base station.

19. The CDMA subscriber unit in accordance with claim 17, wherein the circuit is further configured to receive a pilot signal from the second base station.

20. The CDMA subscriber unit in accordance with claim 19, wherein the CDMA subscriber unit is synchronized to the second base station in response to the received pilot signal.

21. The CDMA subscriber unit in accordance with claim 17, further comprising a microprocessor.

22. The CDMA subscriber unit in accordance with claim 21, wherein the microprocessor includes the circuit.

23. The CDMA subscriber unit in accordance with claim 22, further comprising a read-only-memory (ROM).

24. The CDMA subscriber unit in accordance with claim 17, further comprising voice processing circuitry.

25. The method of claim 1, wherein the signal is transmitted to the second base station while ramping-up the transmit power level of the CDMA subscriber unit.

26. The method of claim 25, wherein the signal includes a symbol length short code.

27. The method of claim 5, wherein the signal is transmitted to the second base station while ramping-up the transmit power level of the CDMA subscriber unit.

28. The method of claim 27, wherein the signal includes a symbol length short code.

29. The CDMA subscriber unit of claim 9, wherein the circuit is configured to transmit the signal to the second base station while ramping-up the transmit power level of the CDMA subscriber unit.

30. The CDMA subscriber unit of claim 29, wherein the signal includes a symbol length short code.

31. The CDMA subscriber unit of claim 17, wherein the circuit is configured to transmit the signal to the second base station while ramping-up the transmit power level of the CDMA subscriber unit.

32. The CDMA subscriber unit of claim 31, wherein the signal includes a symbol length short code.

33. A method for use in a code division multiple access (CDMA) subscriber unit, the method comprising:

receiving first data transmitted from a first base station;

selecting, by the CDMA subscriber unit, a second base station to transmit second data to the CDMA subscriber unit;

transmitting a signal to the second base station, wherein the signal designates the second base station, instead of the first base station, to transmit the second data to the CDMA subscriber unit;

receiving a power command from the first base station after transmitting the signal while maintaining a connection to the first base station; and

adjusting an output power of the CDMA subscriber unit in response to the power command after the second base station is selected, wherein the adjusting includes ramping up the output power until a transmit power of a short code is within a switching differential for a finite period of time when compared with a current power level of a pilot signal being transmitted to the first base station.

34. The method of claim 33, further comprising:

receiving a power command from the second base station after the second base station is selected; and

adjusting the output power of the CDMA subscriber unit in response to the power command from the second base station.

35. The method of claim 33 further comprising receiving a pilot signal from the second base station.

36. The method of claim 35 further comprising synchronizing the CDMA subscriber unit to the second base station in response to the received pilot signal.

37. The method of claim 33 wherein the signal is transmitted to the second base station while ramping-up the transmit power level of the CDMA subscriber unit.

38. The method of claim 37 wherein the signal includes a symbol length short code.

39. A code division multiple access (CDMA) subscriber unit comprising:
an antenna; and
a circuit, operatively coupled to the antenna, configured to receive first data from a first base station, wherein:
the circuit is further configured to select a second base station to transmit second data to the CDMA subscriber unit,
the circuit is further configured to transmit a signal to the second base station, wherein the signal designates the second base station, instead of the first base station, to transmit the second data to the CDMA subscriber unit,
the circuit is further configured to receive a power command from the first base station after transmitting the signal while maintaining a connection to the first base station, and
the circuit is further configured to adjust an output power of the CDMA subscriber unit in response to the power command after the second base station is selected, wherein the circuit adjusts the output power by ramping up the output power until a transmit power of a short code is within a switching differential for a finite period of time when compared with a current power level of a pilot signal being transmitted to the first base station.

40. The CDMA subscriber unit of claim 39, wherein the circuit is further configured to receive a power command from the second base station after the second base station is selected and adjust the output power of the CDMA subscriber unit in response to the power command from the second base station.

41. The CDMA subscriber unit in accordance with claim 40, further comprising a microprocessor.

42. The CDMA subscriber unit in accordance with claim 41, wherein the microprocessor includes the circuit.

43. The CDMA subscriber unit in accordance with claim 41, further comprising a read-only-memory (ROM).

44. The CDMA subscriber unit in accordance with claim 39, wherein the circuit is further configured to receive a pilot signal from the second base station.

45. The CDMA subscriber unit in accordance with claim 44, wherein the CDMA subscriber unit is synchronized to the second base station in response to the received pilot signal.

46. The CDMA subscriber unit in accordance with claim 39, further comprising voice processing circuitry.

47. The CDMA subscriber unit of claim 39 wherein the circuit is configured to transmit the signal to the second base station while ramping-up the transmit power level of the CDMA subscriber unit.

48. The CDMA subscriber unit of claim 47 wherein the signal includes a symbol length short code.

1 / 7

FIG. 1

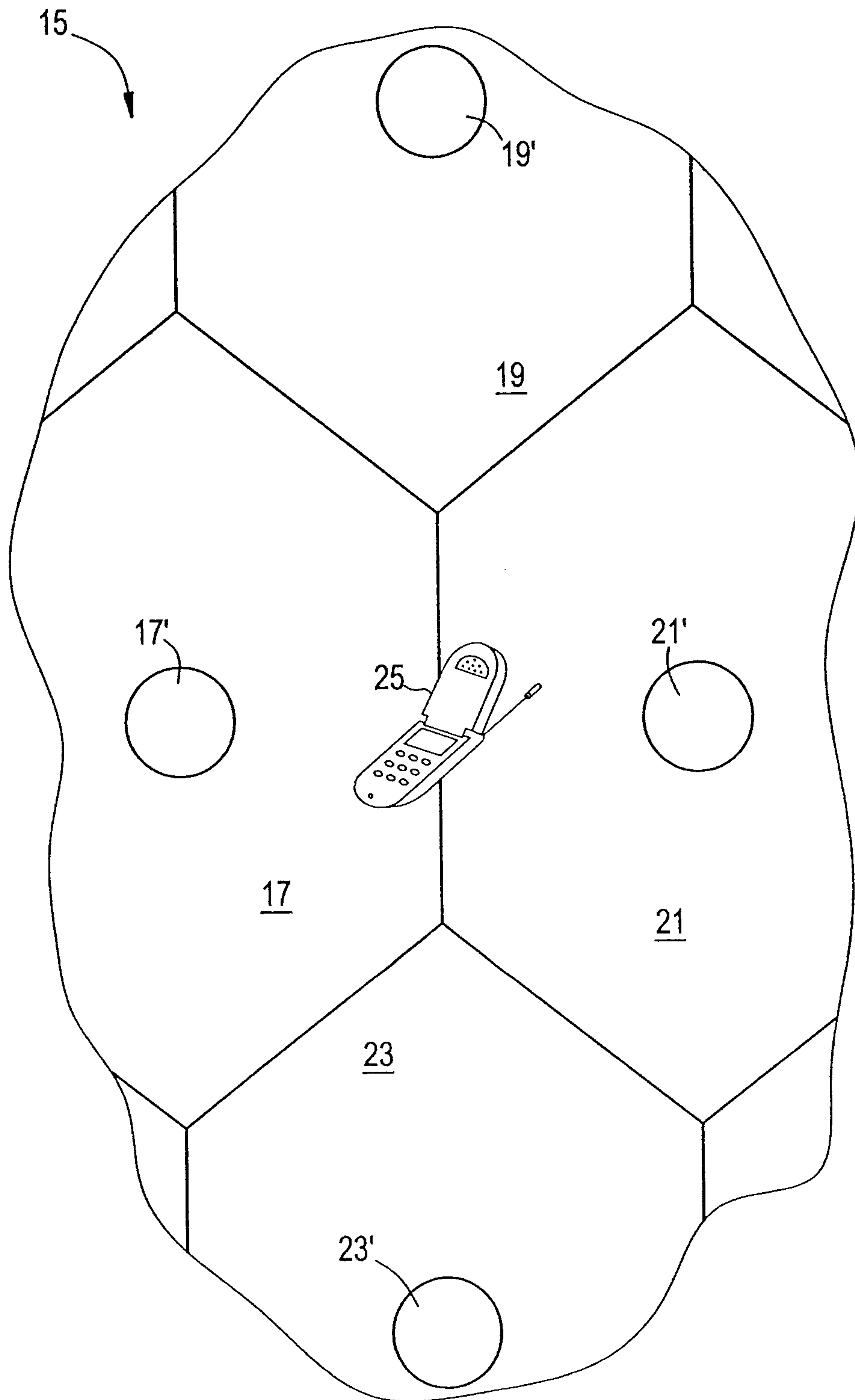

2 / 7

FIG. 2

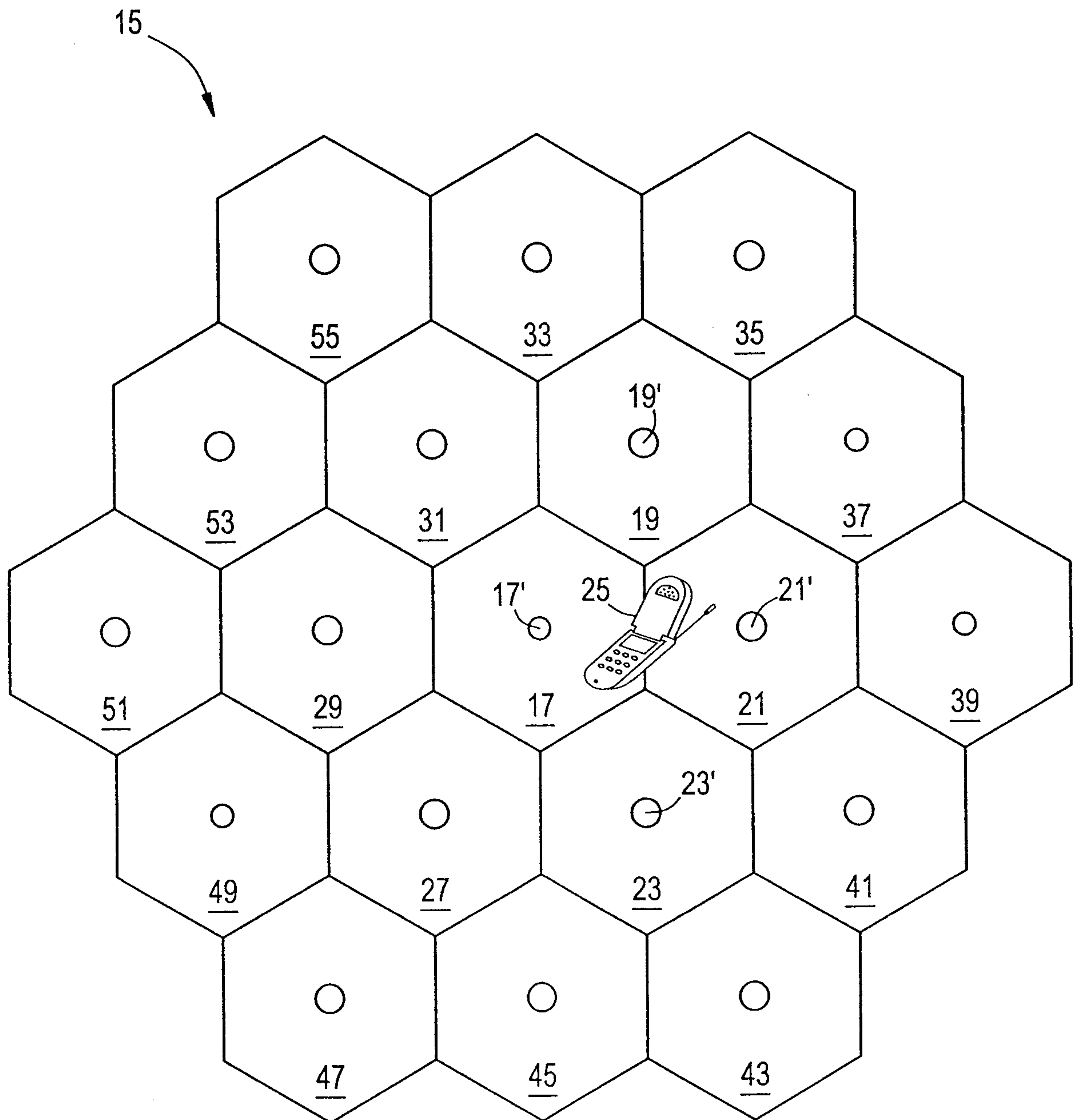

3 / 7

FIG. 3

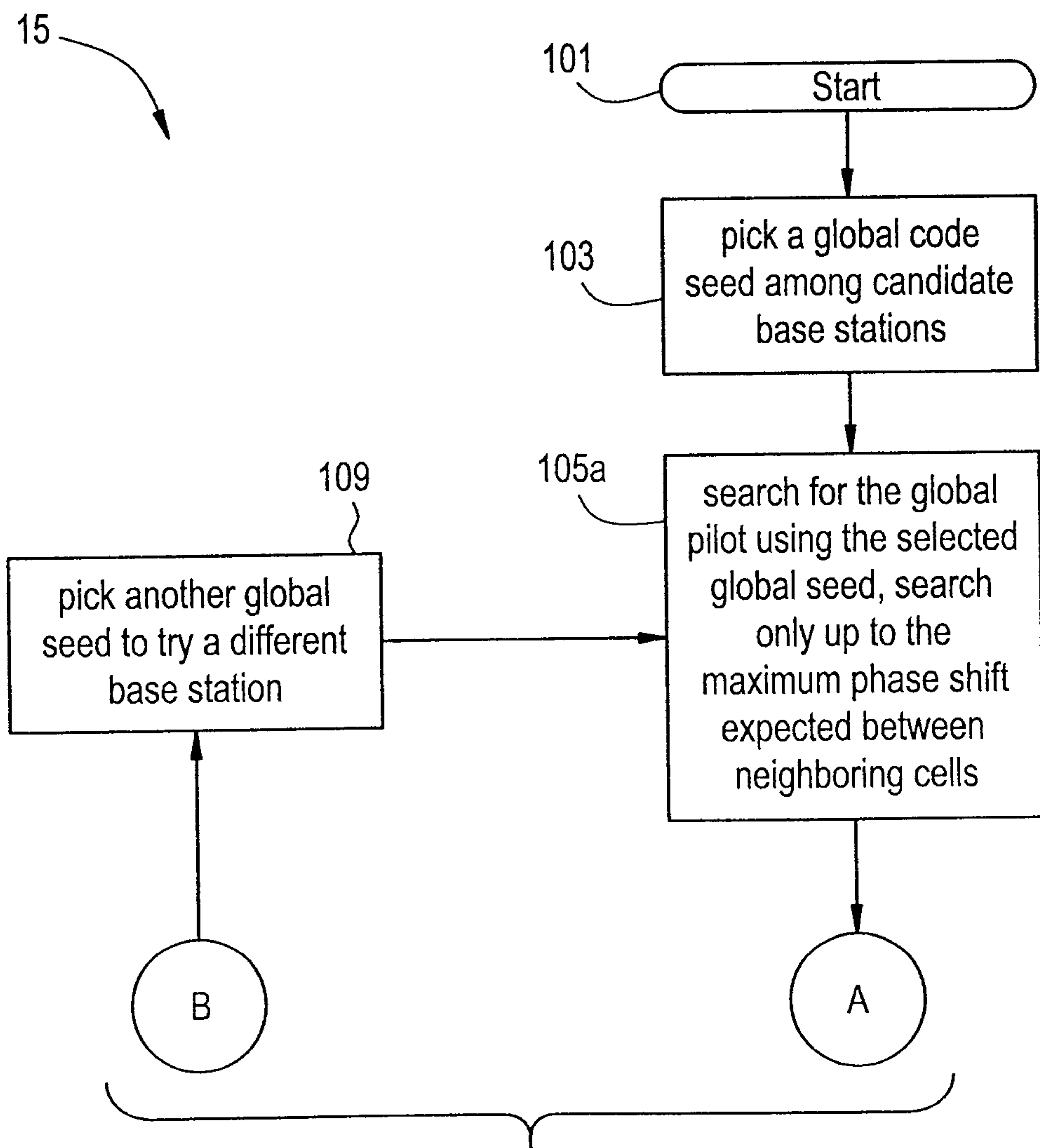

TO/FROM FIG. 5A

FIG. 4

4 / 7

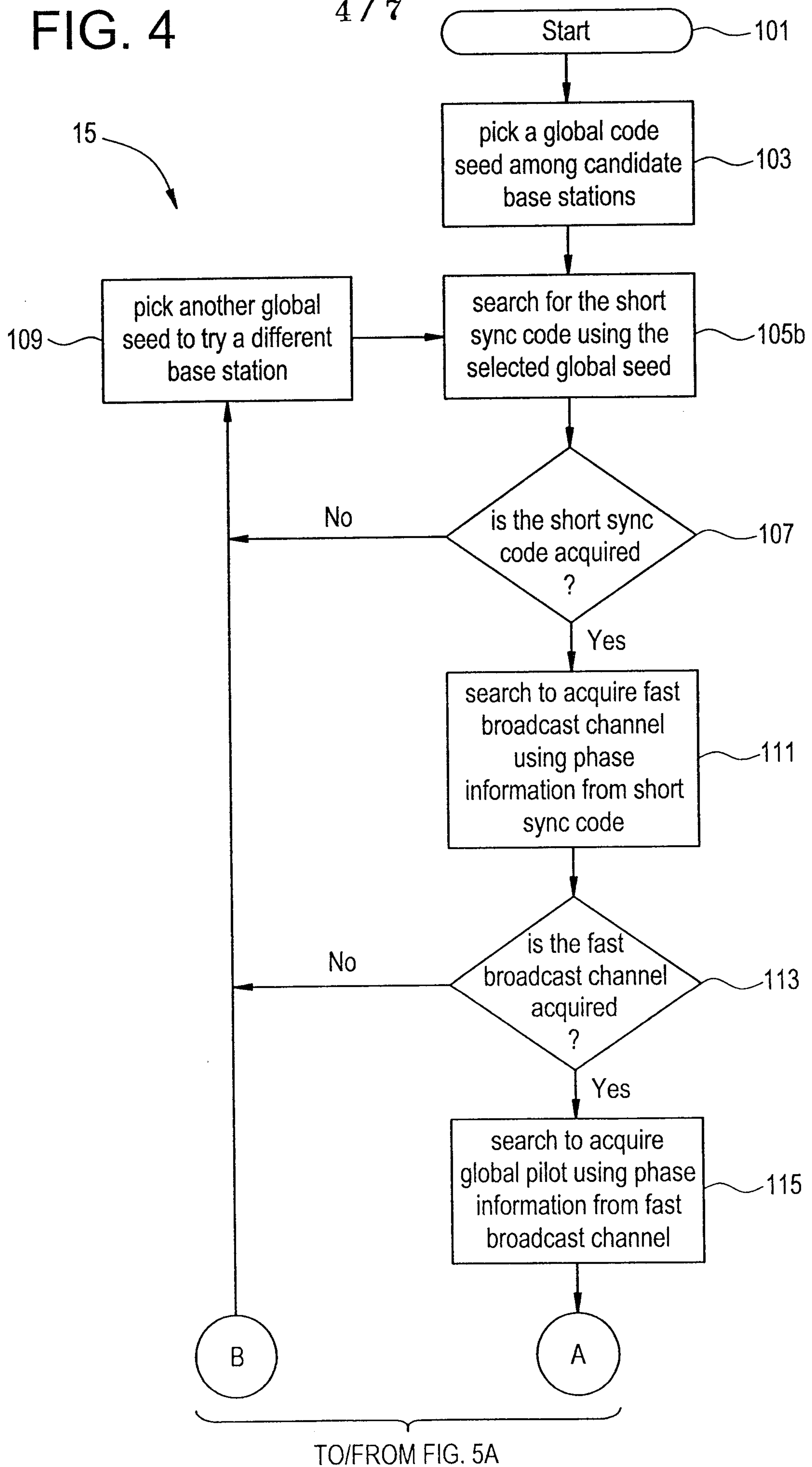

5 / 7

TO/FROM FIGS. 3 & 4

FIG. 5A

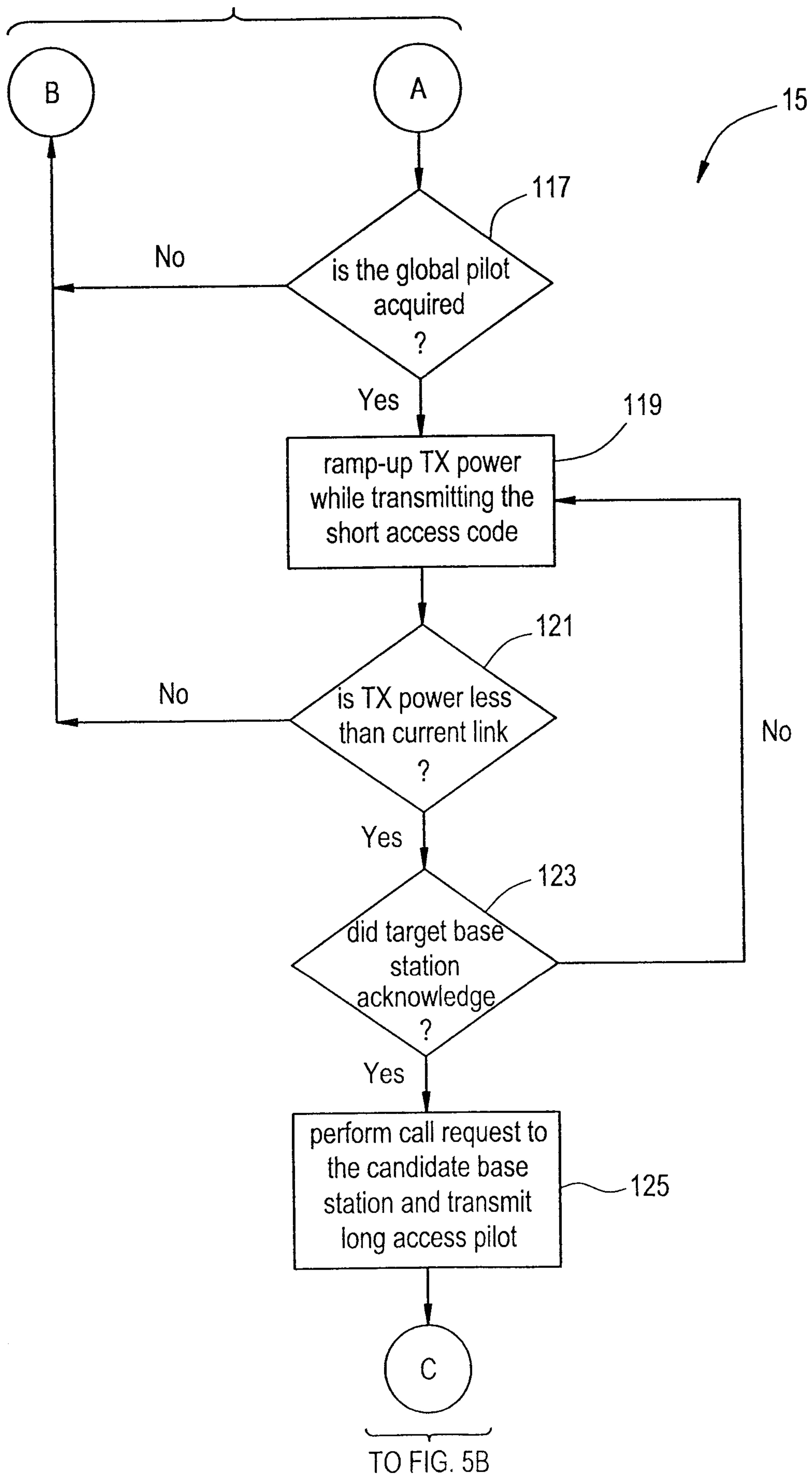

6 / 7

FIG. 5B

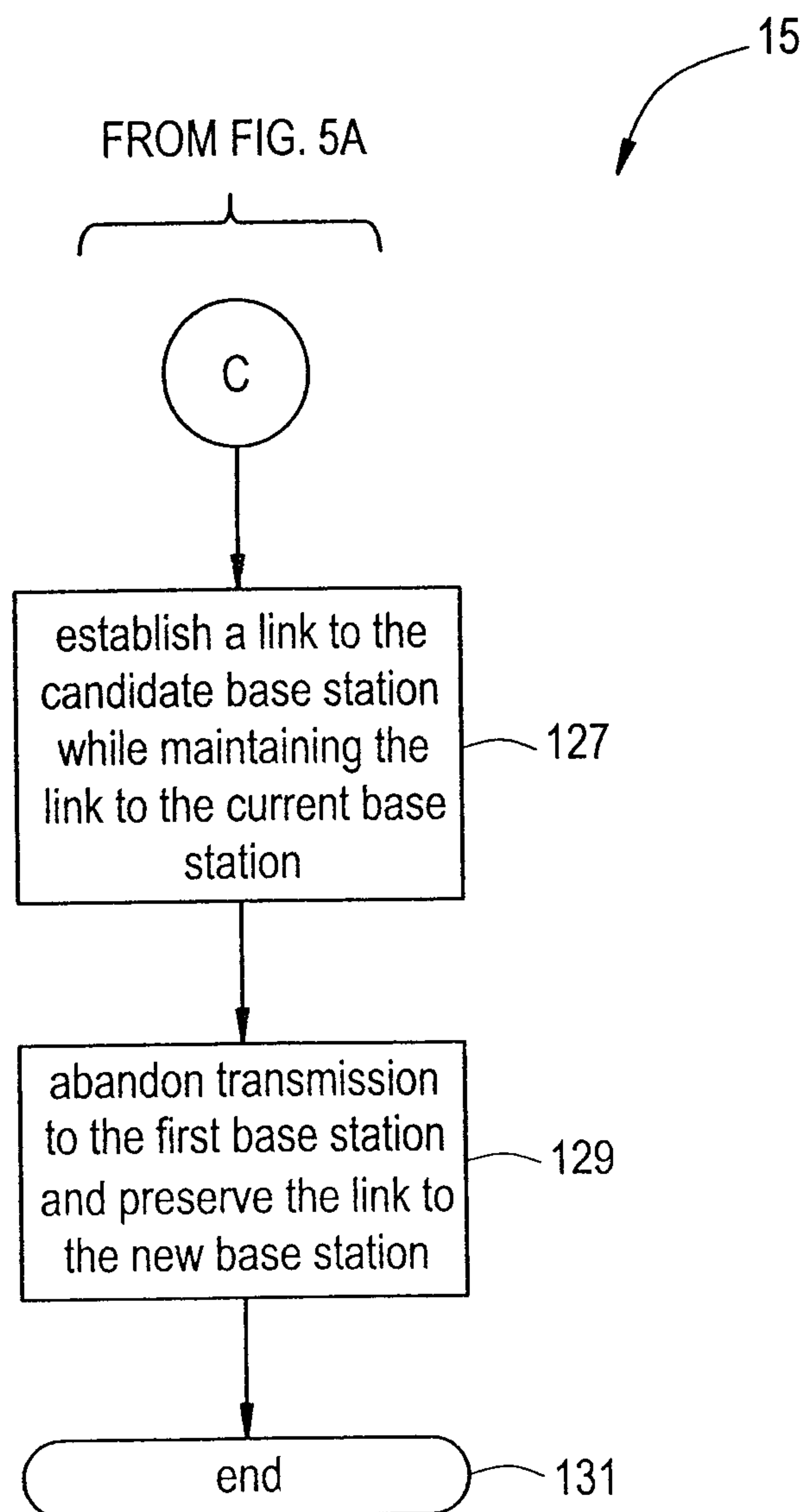

FIG. 6

