

(19) World Intellectual Property
Organization
International Bureau



(43) International Publication Date
22 July 2004 (22.07.2004)

PCT

(10) International Publication Number
WO 2004/061638 A2

(51) International Patent Classification⁷: **G06F 3/00**

(21) International Application Number:
PCT/US2003/039828

(22) International Filing Date:
12 December 2003 (12.12.2003)

(25) Filing Language: English

(26) Publication Language: English

(30) Priority Data:
10/331,687 30 December 2002 (30.12.2002) US

(71) Applicant: **INTEL CORPORATION** [US/US]; 2200
Mission College Boulevard, Santa Clara, CA 95052 (US).

(72) Inventor: **WELSH, Linda**; 34265 SW Tualatin Valley
Highway, #25, Hillsboro, OR 97123 (US).

(74) Agents: **TROP, Timothy, N.** et al.; Trop, Pruner & Hu,
P.C., 8554 Katy Freeway, Suite 100, Houston, TX 77024
(US).

(81) Designated States (*national*): AE, AG, AL, AM, AT, AU,
AZ, BA, BB, BG, BR, BY, BZ, CA, CH, CN, CO, CR, CU,
CZ, DE, DK, DM, DZ, EC, EE, ES, FI, GB, GD, GE, GH,
GM, HR, HU, ID, IL, IN, IS, JP, KE, KG, KP, KR, KZ, LC,
LK, LR, LS, LT, LU, LV, MA, MD, MG, MK, MN, MW,
MX, MZ, NI, NO, NZ, OM, PG, PH, PL, PT, RO, RU, SC,
SD, SE, SG, SK, SL, SY, TJ, TM, TN, TR, TT, TZ, UA,
UG, UZ, VC, VN, YU, ZA, ZM, ZW.

(84) Designated States (*regional*): ARIPO patent (BW, GH,
GM, KE, LS, MW, MZ, SD, SL, SZ, TZ, UG, ZM, ZW),
Eurasian patent (AM, AZ, BY, KG, KZ, MD, RU, TJ, TM),
European patent (AT, BE, BG, CH, CY, CZ, DE, DK, EE,
ES, FI, FR, GB, GR, HU, IE, IT, LU, MC, NL, PT, RO, SE,
SI, SK, TR), OAPI patent (BF, BJ, CF, CG, CI, CM, GA,
GN, GQ, GW, ML, MR, NE, SN, TD, TG).

Published:

— *without international search report and to be republished
upon receipt of that report*

*For two-letter codes and other abbreviations, refer to the "Guid-
ance Notes on Codes and Abbreviations" appearing at the begin-
ning of each regular issue of the PCT Gazette.*

(54) Title: SHARING A RADIO FREQUENCY INTERFACE RESOURCE

(57) Abstract: Applications may seek access to a radio frequency interface resource on a processor-based system that exceeds the available capacity of that resource. When more than one application needs access to an RF interface resource at the same time and the available capacity of the RF interface resource does not permit all these requests to be granted, contention resolution may be provided. In one embodiment, the contention resolution may involve determining the priority of each application seeking RF interface resource access and granting access based on that priority.



WO 2004/061638 A2

- 1 -

Sharing A Radio Frequency Interface ResourceBackground

This invention relates generally to radio frequency (RF) interface resources that provide access to media.

5 The phrase "RF interface resource" refers to the hardware and software components of transmitters, receivers, and transceivers used by applications to send or receive signals communicated over the radio frequency range of the electromagnetic spectrum, or to process data carried in those signals, or communicated through other means such as over a traditional data network or through a software interface. This data
10 can be in the form of audio, video, voice, data, or any combination thereof. Examples of applications that use media carried over RF signals include TV viewing, music radio listening, and voice/data communication and exchange. RF signals may be carried over a variety of communications links including over-the-air terrestrial sources, satellite sources, and wireless communications networks. In addition to being carried over RF frequencies,
15 data processed by RF interface resources may be communicated in the form of packet-based data carried over traditional copper wire or optical fiber based data communications networks. For example, the data processed by an RF interface resource may be communicated as signals over a television antenna, a DSL modem, a cable modem, a coaxial cable TV connection. Alternatively, data processed by an RF interface resource,
20 such as an MPEG-2 transport stream processed by a demultiplexer, may be carried as data communicated over a USB connection, by a network interface card (NIC) or even through a software programming interface.

A personal computer (PC) may have a television (TV) add-in card installed, which provides TV program viewing on the PC. In addition to viewing of TV as it is broadcast,
25 many of today's newer cards provide video cassette recorder-like functions such as recording TV programs when aired for later viewing, using the hard disk for storage of the program. Some TV cards provide support for both analog and digital television viewing. Particularly with the advent of digital television, TV signals can also carry data services, in addition to normal TV programs. Some examples of data service applications include
30 the delivery and download of movies, music, software, games, news, and Internet content. The applications receiving this content can be customizable according to user preferences

- 2 -

to only receive the content the user is interested in. Just like TV programs, these data services may be scattered across many different RF frequencies or "TV channels."

Conflicts arise between multiple applications wanting to tune to different TV channels at the same time. A TV program recording application may want to tune to channel 3 to record a preselected program, at the same time the user is watching TV with the TV viewer application on channel 5. At the same time, a PC games download service application might need to turn to channel 10 to get the game the user asked for. The first conflict in this example is over which application gets to tune the tuner to its channel. Even if the system had three independent tuners, each with its own demodulator and demultiplexer, a second conflict could occur over the use of a common decoder needed to convert protected or encrypted content into a form useable by each application.

Because current systems allow each application to get direct access to these resources, one application can interfere with the correct operation of other applications, leaving the user clueless as to why a problem occurred. For instance, the TV viewer application, because it lets the user change the TV channel whenever she wants to, may make it impossible for the TV recording application to record desired programs, and the PC games service to successfully download a game (even though the user has paid money for the service). Because of conflicts over the use of these shared resources, the user is usually left completely in the dark as to why the other applications fail (especially if they were the reason why the user invested in a TV card to begin with). The result is equally unsatisfying for data service providers and operators who depend on content being successfully downloaded in order to collect revenue.

Thus, there is a need for ways to resolve contention when the number of active applications requiring the use of an RF interface resource exceeds the number of available RF interface resources.

Brief Description of the Drawings

Figure 1 is an operational depiction of one embodiment of the present invention;

Figure 2 is a block depiction of one embodiment of the present invention;

Figure 3 is a flow chart for software in accordance with one embodiment of the present invention;

- 3 -

Figure 4 is a flow chart for software in accordance with another embodiment of the present invention; and

Figure 5 is a schematic illustration of a potential contention situation resolvable with one embodiment of the present invention.

5 Detailed Description

Referring to Figure 1, a platform may include one or more radio frequency (RF) interface resources, such as resources 100A and 100B, each coupled to a unidirectional or bi-directional communication link interface 102. Signals and data may be carried over a variety of communications links including over-the-air terrestrial sources, satellite sources,
10 wireless communications networks, and copper wire or optical fiber based data communications networks. Examples of the communication link interface 102 used by the RF interface resource to communicate the signals and data it processes include: a television antenna, a DSL modem, a cable modem, a coaxial cable TV connection, a USB connection, a network interface card (NIC) or an application programming interface API
15 or other software interface mechanism to communicate data between the RF interface resource 100 and a software program or the operating system. The resources 100A and 100B may be transmitters, receivers, or transceivers, or the individual components thereof such as one or more of the following: a tuner 104, an encoder 105, a decoder 105, a multiplexer 106, a demultiplexer 107, an encryptor 108, a decryptor 109, a modulator 110,
20 and a demodulator 111.

The RF interface resources 100 may be coupled to an arbitration module 32. The arbitration module 32 receives all requests for the resources 100 from applications, such as the applications 30a, 30b, and 30c, that are active on the platform. The arbitration module 32 controls access to and from the radio frequency interface resource 100. In some
25 embodiments, the arbitration module 32 may be a software component and, in some cases, it may be a portion of an operating system. The arbitration module 32 may allow access to the resources 100 on a selective basis. The arbitration module 32 enforces a priority scheme to decide which application 30 is granted access to one or more RF interface resources 100.

30 It should be understood that in some cases N resources may be accessible to M applications where M is greater than N. Thus, contention may result and the arbitration

- 4 -

module 32 may be responsible for serving up access to the N resources by the M applications according to a priority scheme.

Some embodiments of the present invention may support a multitude of media services transmitted or received at different times and over different radio frequencies, in
5 an environment constrained by a limited number of RF interface resources.

Media, in the form of audio, video, voice or data, or any combination thereof, can be communicated over signals carrying data. Examples of how signals and data may be carried include over-the-air terrestrial or satellite transmission, and copper wire or optical fiber networks. An example of a media service is the delivery of Video-On-Demand
10 application where movie content is delivered in an MPEG-2 transport stream to a PC or Set top box for viewing. Another example of a media service is a rich multi-media Internet application where content is delivered to a cell phone or personal digital assistant (PDA). Another example of a media service is a gaming or software application where games or other software is delivered to a handheld or portable computer, a desktop PC, or a wireless
15 appliance. Still another example is an MP3 music or MPEG-4 video content is received on your mobile phone or PDA, or the reverse, where pictures captured and uploaded by your mobile phone or PDA are transmitted to someone else..

A variety of media services may be provided as a variety of RF frequencies or "channels," just as there are many television channels for TV programs. In fact, television
20 programming is just another example of a media service, where the media is television programs, which are delivered on a plurality of RF frequencies reserved for television. In addition to carrying television programs, those same television RF frequencies can also be used to carry other media services like the Video-On-Demand or other data services mentioned above. Unlike television programming in general though, media services need
25 not be delivered on continuous, 24x7 basis. Rather, some media services may only be available at particular time-periods. This is frequently the case for data services now being delivered over analog and digital television. Data content, which could include things like video, games, software, Internet, news, stock listings, etc, is often broadcast during discrete, noncontiguous blocks of time throughout the day. Even where data services are
30 broadcast on a continuous basis, data is usually rebroadcast repeatedly over a time period to ensure that the data gets received. Many media service applications tailor what content

- 5 -

is actually received to match user preferences, meaning, some content is deliberately skipped or ignored.

As an example, platforms, such as televisions, PCs, PDAs, or mobile phones
phones, having only a single radio frequency tuner, can only be tuned to a single radio
5 frequency carrier at a time. In some cases, more than one of a given type of RF interface
resource is provided, but even so, any given platform can only receive or transmit on a
finite number of radio frequencies at any given time, and be similarly restricted on the
number of data signals it can process simultaneously, as many as the number of give
resources allow. In practice, the number of concurrent uses for RF interface resources will
10 always exceed the number of RF interface resources available in any practical system.

When services which use different RF frequencies attempt to operate concurrently,
conflicts may arise over the RF interface resource used to receive or transmit content.
Similar conflicts between applications may arise over a particular resource, like an
encoder or decoder used to process content for viewing, rendering, or play back, after it
15 has been received or before it will be transmitted. These conflicts may arise because more
than one application may require the use of the same RF interface resource at any given
time. For example, three different data service applications may compete for the TV
tuner, each wanting to tune to its channel to receive its content. When the number of
simultaneous requests for resources exceeds the number of available RF interface
20 resources, a problem arises.

In one embodiment, the contention resolution may involve determining the priority
of each application seeking RF interface resource access and granting access based on that
priority. Priority is the recognized right to precedence of one application over another, for
example by order of urgency or importance. Priority may be assigned in any viable way.
25 In some embodiments, priority can be based on any number or combination of factors,
including but not limited to: user preferences; whether an application is paid for or free;
the order in which an application appeared, was selected or installed; when or where an
application is available; whether an application is essential to the operation of the device;
or whether an application requires other hardware or software resources that may or may
30 not be present on the system. Priority may be assigned by the user, the application, or the
system, or any combination thereof, to mention a few examples.

- 6 -

Referring to Figure 2, a processor-based RF reception platform 10 may include a processor-based system 12. The system 12 may include the RF interface resources 100 and the arbitration module 32 in one embodiment. The system 12 may be a personal computer, a set top box, a PDA, or a mobile phone, to mention a few examples. The system 12 may be coupled to an output device 16, such as a display system, such as a television or a computer monitor, a built-in display such as an LCD panel, or may simply use a speaker for output. The system 12 may be coupled to or include an input device 37, such as a keyboard, keypad, mouse, touchpad, pointing device, remote control unit, or microphone for receiving commands and inputs from the user. The input device 37, in one embodiment, may be used to change channels on a system with a broadcast TV receiver. A signal may be received by an interface 100 from an antenna, a satellite receiver, a cable receiver or a computer network including the Internet, to mention common examples. The data processed by the RF interface resource 100 may even be communicated by another application via a software programming interface.

An RF interface resource 100, in one embodiment, may be a television add-in card on a PC comprising a tuner, demodulator, demultiplexer or decoder. Some embodiments may arbitrate the use of these components individually, or in groups of one or more components. An RF interface resource 100 may be implemented in hardware, or software or in any combination of hardware and software.

The system 12 may include an interface 24 that interfaces the system 12 with the resources 100. The interface 24, in one embodiment of the present invention, may be coupled to a bus 26, in turn, coupled to an interface 36, that may be a bridge in one embodiment. The interface 36, in one architecture, may be coupled to a storage 28, a processor 40, and the input device 37. While in one embodiment the output device 16 may act as the display for the processor-based system 12 and the display for media, in other embodiments, separate displays may be available. In addition, while one architecture for a processor-based system 12 is shown in Figure 2, the present invention is applicable to any available architecture.

The storage 28, in one embodiment of the present invention, may be a hard disk drive (HDD) or a non-volatile storage device such as flash memory. The storage 28 may store a plurality of applications 30 requiring access to RF interface resources 100.. In addition, a resource arbitration module 32 may also be stored on the storage 28.

- 7 -

In accordance with one embodiment of the present invention, contention between applications 30 seeking access to the interfaces 100 may be resolved in an advantageous fashion. This contention may arise because multiple applications 30 may wish to access the same RF interface resource at the same time so that the number of requests exceeds the capacity of the system's available resources.

Referring to Figure 3, the arbitration module 32 controls the ability of applications 30 to access the resources 100. The requests for the resources are scheduled as indicated in block 54. A schedule is provided that reserves given time slots for given resources as requested by various applications 30 in accordance with one embodiment of the present invention. In one embodiment, applications 30 may be assigned time slots to access resources needed to receive data that they expect to be broadcast, for example, based on an available schedule of data service broadcasts.

A check at diamond 56 determines whether a conflict exists. A conflict or contention arises when two different applications 30 request access to a limited number of resources 100 at the same time and the requested number of resultant resource usage requests to receive the data services exceeds the capacity of the system 10, such as requests to tune to three different television channels by three applications, when only two television tuners are present to mention one common example. Some other common example would be conflicting requests over: an HDTV demodulator, an MPEG-2 transport stream demultiplexer, or an MPEG-4 decoder. If no conflict arises, the flow simply grants use of the resource 100 according to the prearranged schedule as indicated in block 74.

If a conflict is identified, in accordance with one embodiment of the present invention, the arbitration module 32 may issue a request to the various applications 30 to indicate their priorities. Alternatively, that priority information may already reside in the arbitration module 32 or may be separately accessible by the application 30 from a database, or may require prompting of the user to supply information, as additional examples.

The priority information may be received from the applications 30, in accordance with one embodiment of the present invention, as indicated in block 58. In accordance with one embodiment of the present invention, a conflict resolution may be devised based on the relative priorities of different applications 30 as indicated in block 60. For example, in the situation where two applications 30 are requesting resources in the same

- 8 -

time period and sufficient resources are not available to provide all requests, the system 10 may allocate the resource based on the priority of different applications 30. Namely, the application 30 with a higher priority gets the requested resource, if available.

In such case, the applications 30 that receive the requested resource are so advised,
5 as indicated in block 62, and those applications which did not receive the requested time slots are also apprised. In some cases, responses to the allocation may be received from applications 30 in block 64. In such cases, these responses may advise the application 30 that while the request was made for a given time slot, the application 30 still wants that time slot or some part thereof if it subsequently becomes available. Also, a given
10 application 30 may advise the arbitration module 32 that the application 30 may be able to use less than all of the available time that it requested. As still another alternative, some applications 30 that receive priority may advise that they may be able to yield that priority over a portion of the allocated time period.

The circumstances that permit a given application to yield its allocation are
15 various. As one example, an application may receive sufficient information in less than the entire allocated time period to enable it to achieve the function that it needs to achieve. In such case, the application may then yield its allocation after receiving all the data it needs.

As indicated in block 66, check times are set. The check times are times developed
20 based on the application responses to re-check if an application that received the allocation may be able to yield all or part of the allocated resource. Even though the contention may be resolved by assigning the resource based on priority, a recheck may have been requested by an application to determine whether another application subsequently can yield its allocated resource. As one example, in some cases, the same content may be
25 repeatedly broadcast. An application 30 may therefore receive the information it intended to access in a given time slot, at an earlier time and therefore may be willing thereafter to yield its resource allocation.

A check at diamond 68 determines whether a check time has arisen. The check time may correspond to the time of the resource contention or may be slightly before or
30 even after that time.

At block 70, when the check time has arrived, a request for yield may be provided to the higher priority application, as indicated in block 70. If the yield request is granted,

- 9 -

the schedule may then be revised as indicated in block 72. Thereafter the interface 14 is operated according to the schedule as indicated in block 74.

In some embodiments the arbitration module 32 may be part of an operating system, layered on top of an operating system, an application program, or part of an application program interface (API). Examples of RF interface resources that are arbitrated include a tuner, a demodulator, a modulator, a demultiplexer, a multiplexer, an encoder, a decoder. Encoding and decoding can mean converting data from one format to another, or converting data from an encrypted format to an unencrypted format. The arbitrated or exclusive use of these resources by applications may be controlled individually, as individual resources, or as a combination several components combined into one logical resource. In some embodiments, it may not make sense to have access to the tuner, without access to the demodulator, demultiplexer, and decode components as well, hence, they may be bundled together as a single logical resource. In other embodiments, it may make sense to keep components separate, to allow concurrent use of all components in certain combinations – e.g. those needed for reception for storage and later playback, versus those components needed just for playback (of previously recorded content). The granularity or scope of resource arbitration that would be appropriate depends on the needs and purposes of the particular system and its applications.

Each of the applications 30 may include a module that interconnects with the arbitration module 32, in accordance with one embodiment of the present invention, as shown in Figure 4. Initially, each application 30 forwards a resource request to the arbitration module 32 as indicated in block 80. Thus, based on available scheduling information, a given application 30 knows that it needs to a resource for a particular time period.. Therefore, the application 30 makes the request for this resource to the arbitration module 32.

Thereafter, the application 30 eventually receives a request for priority information from the arbitration module 32, if a conflict arises. If no priority request is received then it may be determined, after the passage of time, the request was granted. If a priority request is received, as indicated in diamond 82, the requested priority information may be provided from the application 30 in one embodiment, as indicated in block 84. Thereafter, the resource requesting application 30 receives a conflict resolution as determined in diamond 86.

- 10 -

If the request is unsatisfied, as indicated in diamond 88, a yield may be requested in some cases as indicated in block 90. For example, if the application 30 determines that it must have the resource if at all possible, it can formulate an appropriate yield request to the arbitration agent 32. The application 30 then awaits a decision on the yield request.

5 Simultaneously, a higher priority resource allocated application may receive yield requests from the arbitration agent 32, as indicated in block 92. If a yield request is received, an application 30 makes a yield decision as indicated in block 94. It then communicates that yield decision to the arbitration agent 32 as indicated in block 96.

As two examples, an application may yield when it either has processed all the data it needs or the data it still does not have may be communicated in a future time slot where there are no conflicts. Either condition may be known by the potentially yielding application, the system 12 or both. For the application to know that it has processed all the data it needs to, additional metadata, like a data manifest that lists all the necessary data resources, may be provided. The application 30 may have received all of the data it needs
15 as determined from the manifest, and the data may be communicated repeatedly.

Metadata may also indicate what data is essential, which data is optional and which is available by other means. As an example, a video on demand application may not yield if it was receiving a movie it knows the user wants, but it may yield if it knows its cache is already full of next week's movie trailers and that is what is being rebroadcast now.

20 An application 30 (or the system 12 itself) may know that a resource may not be needed until a future time due to the availability of scheduling information which indicates when data may be communicated. This scheduling information may be made available in a variety of fashions, including system information carried in the signal itself, or the use of electronic programming guides. Information about what data will be communicated
25 repeatedly and when may be simply additional metadata that may be exposed to the application or system in order to determine whether a yield can happen.

In Figure 5, depicting one embodiment, there are three data services X, Y and Z being offered on three different physical channels A, B and C which represent three different RF television frequencies. It may be assumed that the time scale covers twenty-
30 four hours and each service time period is repeated at the same time every day. It can also be assumed that the system 12 has only one television tuner that can be controlled exclusively by one application at a time.

- 11 -

If all service applications X, Y and Z start running at system start time, each service requests the system to tune to its respective channel during its requested time slot. The service X request would be granted unconditionally because there are no competing application resource requests. The service Y and Z's request would be handled based on the respective priorities in one embodiment. If service Y has a higher priority, then its request would be granted unconditionally and the television tuner 14 would be tuned to channel B starting at time T3 for as long as service Y wants the bandwidth up until time T4. Service Z would not have a chance at the television tuner until time T4 (or sooner if the service Y yields the tuner before then).

If the service Z has a higher priority than the service Y, the platform 10 may respond in one of two ways in one embodiment. The platform 10 may tell the service Y that it may tune to channel B until time T5, leaving the choice of whether to tune there at all to the service Y. The service Z would definitely get its data on channel C starting at T5 until T6. If the service Y does not want the tuner as long as it can get it, shortly before the time T5, the system may check with service Z to determine if the service Z is willing to yield until time T4. If the service Z is willing to yield, the system may stay tuned to channel B until time T4. If the service Z is not willing to yield, the platform 10 may tune to channel C at time T5. If the service Z yields the tuner anytime before time T4, the system may see if service Y still wants the bandwidth, and if so, turn back to channel B.

While the present invention has been described with respect to a limited number of embodiments, those skilled in the art will appreciate numerous modifications and variations therefrom. It is intended that the appended claims cover all such modifications and variations as fall within the true spirit and scope of this present invention.

What is claimed is:

- 12 -

1. A method comprising:
receiving radio frequency interface resource requests on a platform from at least two applications that create contention because the platform does not have the resources to grant both requests;
5 determining the priority of the applications; and
based on the priority, granting one of said resource requests.
2. The method of claim 1 including granting all of the resource requests that can be handled by the platform.
3. The method of claim 1 including receiving at least two requests for access
10 to a resource and scheduling those requests automatically.
4. The method of claim 3 including determining when two applications request access to the same resource.
5. The method of claim 4 including obtaining priority information from the requesting applications.
- 15 6. The method of claim 4 including obtaining priority information from a database.
7. The method of claim 4 including obtaining priority information from the user.
8. The method of claim 3 including advising the requesting applications of
20 granting the resource request of one of said applications.
9. The method of claim 8 including receiving a response to the granting of the resource request from an application whose request was not granted.

- 13 -

10. The method of claim 9 including, in response to said response from said application whose request was not granted, requesting that the application, whose request was granted, yield the resource to an application whose request was not granted.

11. The method of claim 10 including automatically setting a time to request
5 that an application yield its priority to another application.

12. The method of claim 11 including setting the time to request an application yield close in time to the time of the schedule contention.

13. An article comprising a medium storing instructions that, if executed,
enable a processor-based system to:
10 receive a radio frequency interface resource requests from at least two applications that create contention because the available system resource is insufficient to grant both requests;
determine the priority of the applications; and
grant one of said resource requests based on the priority.

14. The article of claim 13 further storing instructions that enable the
15 processor-based system to receive a plurality of requests for access to the resource and to schedule those requests automatically.

15. The article of claim 14 further storing instructions that enable the
processor-based system to determine when two applications request access to the same
20 resource at the same time.

16. The article of claim 15 further storing instructions that enable the
processor-based system to obtain priority information from the requesting applications.

17. The article of claim 15 further storing instructions that enable the
processor-based system to obtain priority information from a database.

- 14 -

18. The article of claim 15 further storing instructions that enable the processor-based system to advise the requesting applications of the granting of the resource request of one of said applications.

5 19. The article of claim 18 further storing instructions that enable the processor-based system to receive a response to the granting of the resource request from an application whose request was not granted.

20. The article of claim 19 further storing instructions that enable the processor-based system to request that an application whose request was granted yield the resource to the application whose request was not granted.

10 21. The article of claim 20 further storing instructions that enable the processor-based system to automatically set a time to request an application yield its priority to another application.

15 22. The article of claim 21 further storing instructions that enable the processor-based system to set the time to request an application yield close in time to the time of the schedule contention.

23. A system comprising:
a processor; and
a storage storing instructions that enable the processor to receive radio frequency interface resource requests from at least two applications that create contention
20 because the system does not have the resources to grant both requests, determine the priority of each application and, based on the priority, grant one of the resource requests.

24. The system of claim 23 wherein said storage stores instructions that enable the system to grant as many requests for resources as possible.

25. The system of claim 23 including a broadcast receiver.

- 15 -

26. The system of claim 23 including a television receiver.

27. The system of claim 23 including a radio receiver.

28. The system of claim 23 including one of: a set top box, a personal digital assistant, a desktop computer, a portable computer, a handheld computer, a media server, a
5 media gateway, a mobile phone, a wireless appliance.

29. The system of claim 23 including a radio frequency interface resource coupled to said processor, said resource including at least one element selected from the group including a tuner, a modulator, a demodulator, a multiplexer, a demultiplexer, an encoder, or a decoder.

10 30. The system of claim 23 including a first resource of a particular type, said type being from the group including a tuner, a modulator, a demodulator, a multiplexer, a demultiplexer, an encoder, a decoder, or any combination thereof, said resource coupled to said processor.

15 31. The system of claim 30 including a second resource of substantially the same type as said first resource.

32. The system of claim 31 including additional resources of substantially the same type as said first resource.

33. The system of claim 23 wherein said storage stores instructions to receive a plurality of requests for access to a resource and to schedule those requests automatically.

1/5

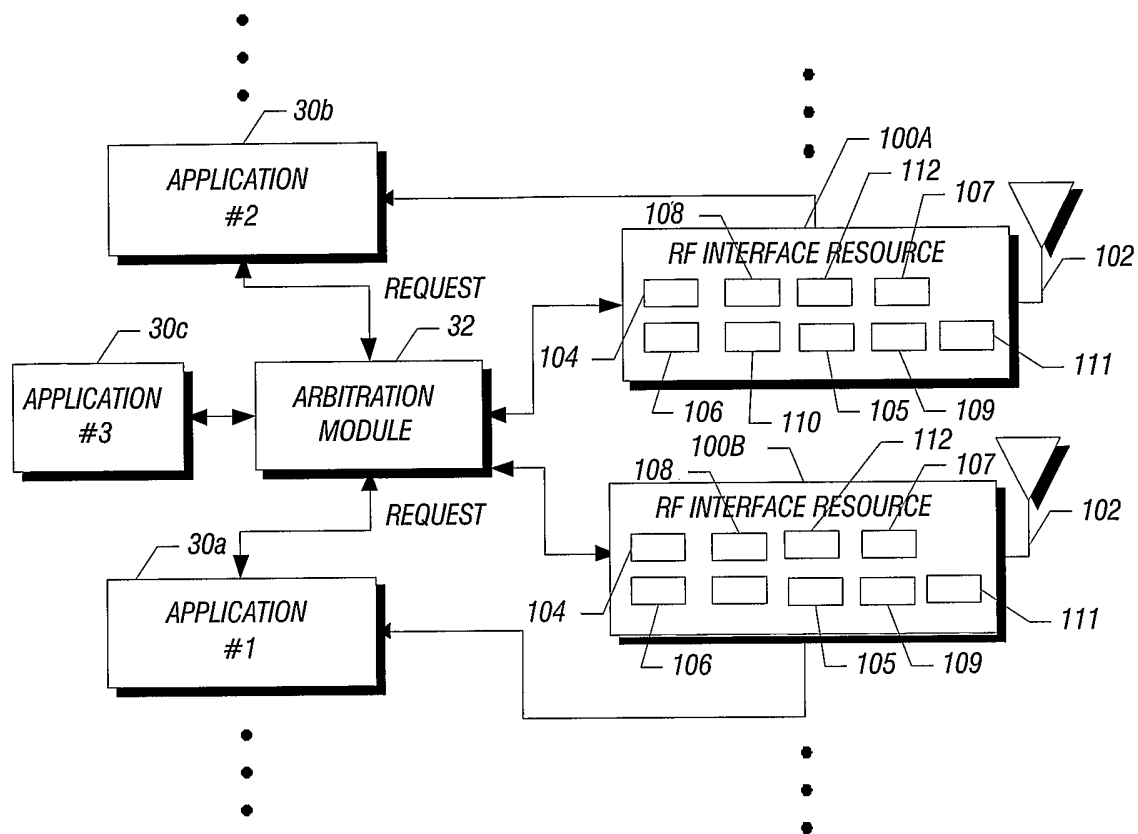

FIG. 1

2/5

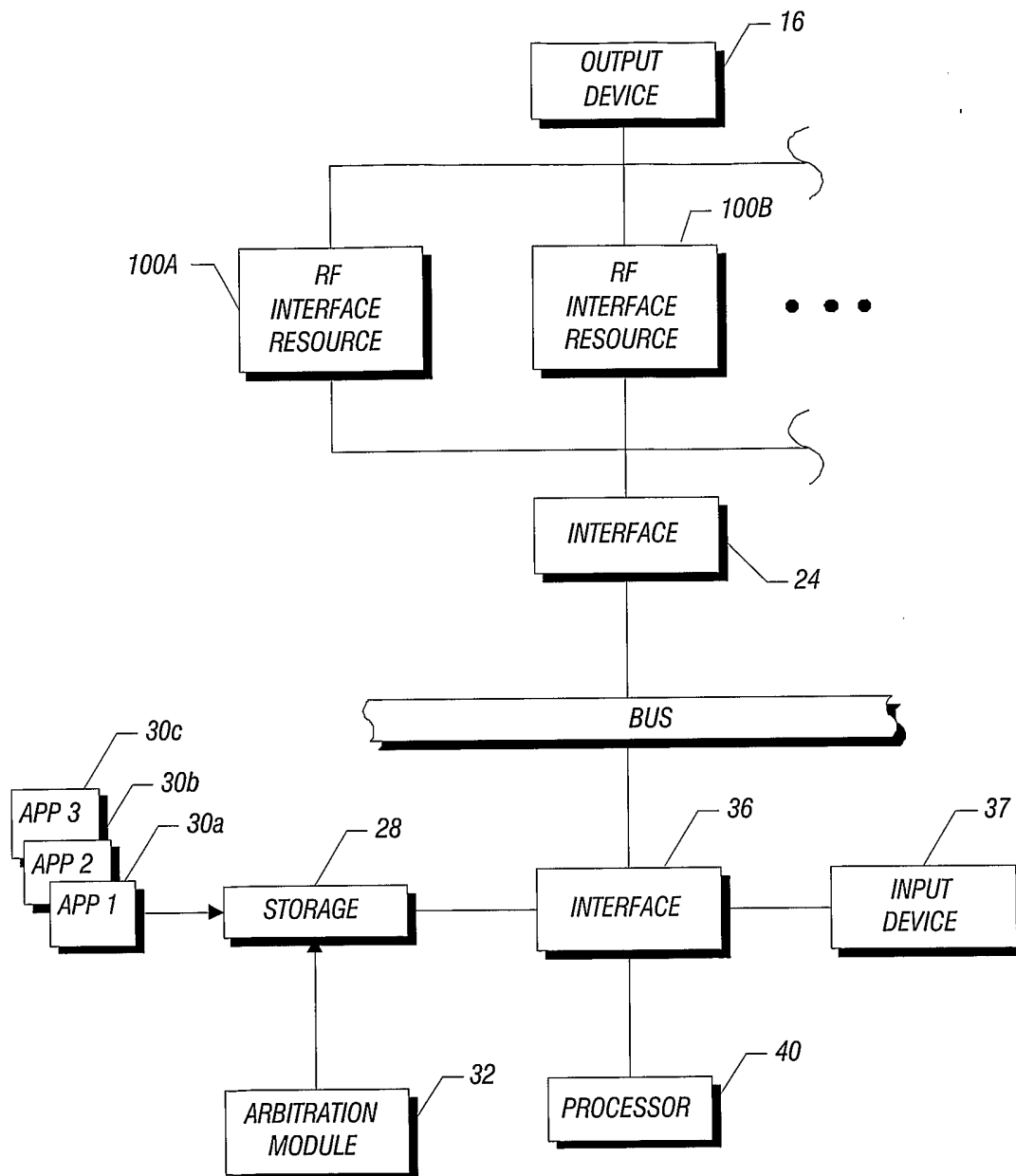
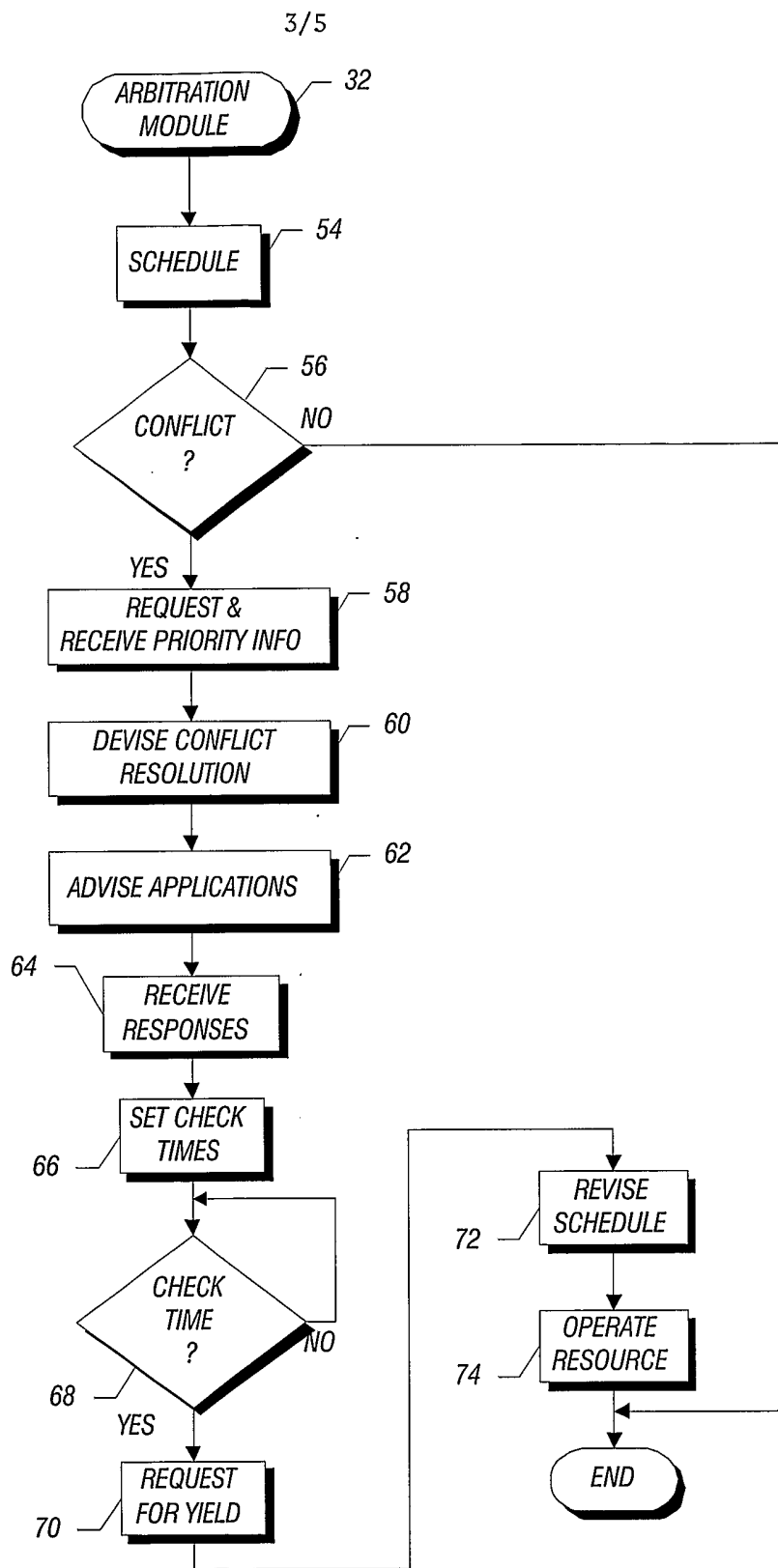

FIG. 2



4/5

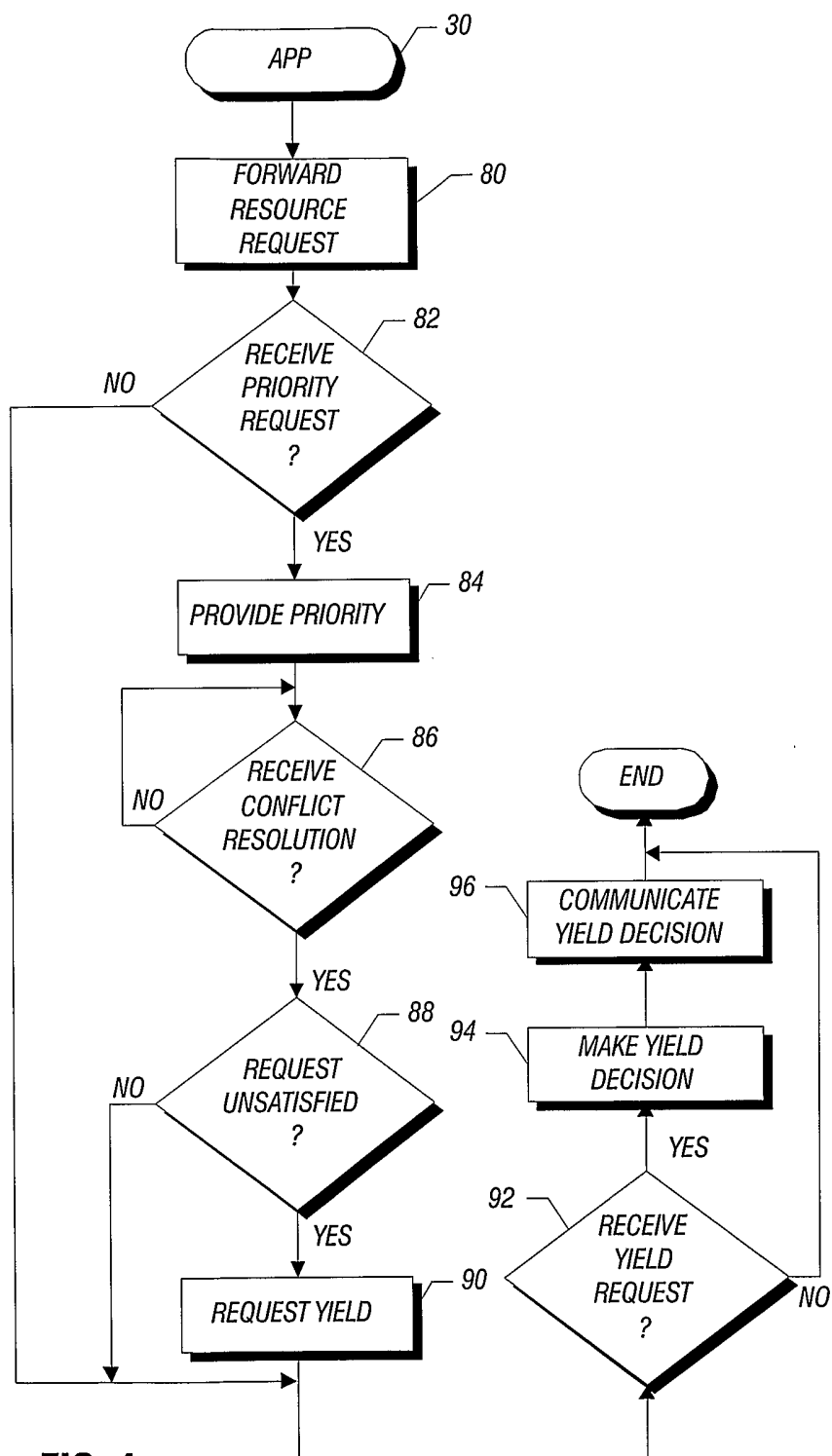

FIG. 4

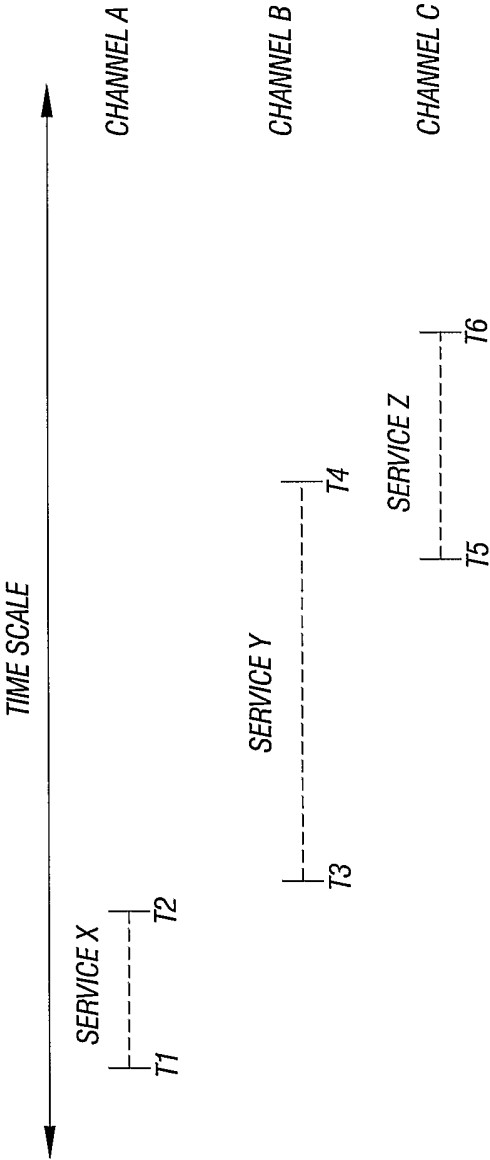

FIG. 5