



(43) International Publication Date  
27 December 2013 (27.12.2013)

- (51) International Patent Classification:  
G01N 21/75 (2006.01)
- (21) International Application Number:  
PCT/US2013/044266
- (22) International Filing Date:  
5 June 2013 (05.06.2013)
- (25) Filing Language:  
English
- (26) Publication Language:  
English
- (30) Priority Data:  
61/662,152 20 June 2012 (20.06.2012) US
- (71) Applicant: THE UNIVERSITY OF NORTH CAROLINA AT CHAPEL HILL [US/US]; 308 Bynum Hall, Campus Box 4105, Chapel Hill, North Carolina 27599-4105 (US).
- (72) Inventors: MELLORS, John Scott; 204 Bluefield Rd., Chapel Hill, North Carolina 27517 (US). RAMSEY, John

Michael; 104 Morganscliff Court, Chapel Hill, North Carolina 27517 (US). BATZ, Nicholas George; 201 NC 54, Apartment 310, Carrboro, North Carolina 27510 (US).

(74) Agent: MAGRI, Karen, A.; Myers Bigel Sibley & Savjoc, P.A., P.O. Box 37428, Raleigh, North Carolina 27627 (US).

(81) Designated States (unless otherwise indicated, for every kind of national protection available): AE, AG, AL, AM, AO, AT, AU, AZ, BA, BB, BG, BH, BN, BR, BW, BY, BZ, CA, CH, CL, CN, CO, CR, CU, CZ, DE, DK, DM, DO, DZ, EC, EE, EG, ES, FI, GB, GD, GE, GH, GM, GT, HN, HR, HU, ID, IL, IN, IS, JP, KE, KG, KN, KP, KR, KZ, LA, LC, LK, LR, LS, LT, LU, LY, MA, MD, ME, MG, MK, MN, MW, MX, MY, MZ, NA, NG, NI, NO, NZ, OM, PA, PE, PG, PH, PL, PT, QA, RO, RS, RU, RW, SC, SD, SE, SG, SK, SL, SM, ST, SV, SY, TH, TJ, TM, TN, TR, TT, TZ, UA, UG, US, UZ, VC, VN, ZA, ZM, ZW.

(84) Designated States (unless otherwise indicated, for every kind of regional protection available): ARIPO (BW, GH,

[Continued on next page]

(54) Title: INTEGRATED SAMPLE PROCESSING FOR ELECTROSPRAY IONIZATION DEVICES

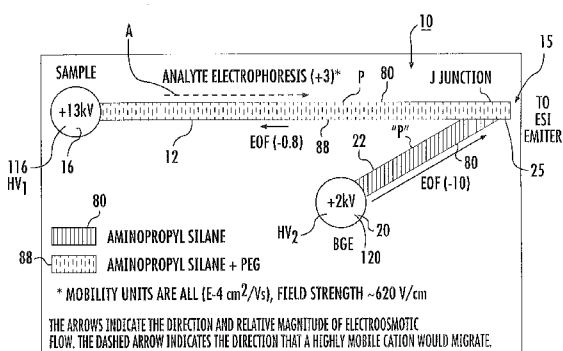

FIG. 1A

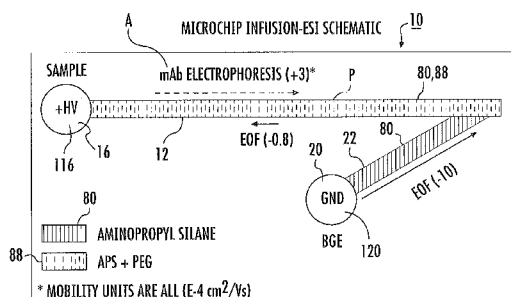

FIG. 1B

(57) Abstract: Methods, systems and devices that generate differential axial transport in a fluidic device having at least one fluidic sample separation flow channel and at least one ESI emitter in communication with the at least one sample separation flow channel. In response to the generated differential axial transport, the at least one target analyte contained in a sample reservoir in communication with the sample separation channel is selectively transported to the at least one ESI emitter while inhibiting transport of contaminant materials contained in the sample reservoir toward the at least one ESI emitter thereby preferentially directing analyte molecules out of the at least one ESI emitter. The methods, systems and devices are particularly suitable for use with a mass spectrometer.

WO 2013/191908 A1



GM, KE, LR, LS, MW, MZ, NA, RW, SD, SL, SZ, TZ, UG, ZM, ZW), Eurasian (AM, AZ, BY, KG, KZ, RU, TJ, TM), European (AL, AT, BE, BG, CH, CY, CZ, DE, DK, EE, ES, FI, FR, GB, GR, HR, HU, IE, IS, IT, LT, LU, LV, MC, MK, MT, NL, NO, PL, PT, RO, RS, SE, SI, SK, SM, TR), OAPI (BF, BJ, CF, CG, CI, CM, GA, GN, GQ, GW, KM, ML, MR, NE, SN, TD, TG).

**Published:**

- *with international search report (Art. 21(3))*
- *before the expiration of the time limit for amending the claims and to be republished in the event of receipt of amendments (Rule 48.2(h))*

## INTEGRATED SAMPLE PROCESSING FOR ELECTROSPRAY IONIZATION DEVICES

### Related Applications

[0001] This application claims priority to and the benefit of U.S. Provisional Application Serial Number 61/662,152, filed June 20, 2012, the contents of which are hereby incorporated by reference as if recited in full herein.

### Field of the Invention

[0002] This invention is related to electrospray ionization devices that are particularly suitable for infusion-based devices that interface with mass spectrometers.

### Background of the Invention

[0003] Electrospray ionization ("ESI") is an important technique for the analysis of biological materials contained in solution by mass spectrometry. *See, e.g., Cole, R. B. Electrospray Ionization Mass Spectrometry: Fundamentals, Instrumentation & Applications; John Wiley and Sons, Inc.: New York, 1997.* Electrospray ionization was developed in the late 1980s and was popularized by the work of Fenn. *See, e.g., Fenn JB, Mann M, Meng CK, Wong SF & Whitehouse CM (1989), Electrospray ionization for mass-spectrometry of large biomolecules. Science 246, 64-71.* Simplistically, electrospray ionization involves the use of electric fields to disperse a sample solution into charged droplets. Through subsequent evaporation of the droplets, analyte ions contained in the droplet are either field emitted from the droplet surface or the ions are desolvated resulting in gas phase analyte ions. The source of the liquid exposed to the electric field and to be dispersed is ideally one of small areal extent as the size of the electrospray emitter directly influences the size of droplets produced. Smaller droplets desolvate more rapidly and have fewer molecules present per droplet leading to greater ionization efficiencies. These ions can be characterized by a mass analyzer to determine the mass-to-charge ratio. Further analyte structural information can be obtained by employing tandem mass spectrometry techniques.

[0004] The chemical informing power of electrospray ionization–mass spectrometry can be enhanced when the electrospray emitter is coupled to liquid-phase chemical separations such as liquid chromatography, capillary electrophoresis, or ion exchange chromatography, to name a few. These chemical separation techniques endeavor to deliver

isolated compounds to the electrospray emitter to reduce ionization suppression and mass spectral complexity.

[0005] When performing electrospray ionization-mass spectrometry (ESI-MS) it is often necessary to first remove unwanted components of the sample matrix. These unwanted components can cause a number of problems for ESI-MS including: ionization suppression, complexation with analyte ions, and fouling of the mass spectrometer inlet. For large molecules, like intact proteins that generate complex mass spectra, common sample matrix components like surfactants and buffer salts can render the mass spectrum unintelligible. Furthermore, it is often difficult and time consuming to completely remove these unwanted components by conventional methods.

#### Summary of Embodiments of the Invention

[0006] Embodiments of the invention provide systems, methods and devices configured to generate online sample processing using differential axial transport between analytes of interest and contaminate materials.

[0007] Embodiments of the invention are directed to methods for online sample processing for electrospray ionization (which may be particularly useful for mass spectrometry). The methods include: (a) generating differential axial transport in a fluidic device having at least one fluidic sample separation flow channel and at least one ESI emitter in communication with the at least one sample separation flow channel; and (b) in response to the generated differential axial transport, selectively transporting at least one target analyte contained in a sample reservoir in communication with the sample separation flow channel to the ESI emitter while inhibiting transport of contaminant materials contained in the sample reservoir to the ESI emitter. The analyte molecules thus being preferentially directed out of the ESI emitter.

[0008] The at least one target analyte can include a protein and the at least one non-analyte component can include a surfactant.

[0009] The fluidic device can have at least one background electrolyte (BGE) flow channel, a respective BGE channel merging into a respective separation channel at a junction proximate the at least one emitter. Generating the differential axial transport can include: (i) applying a first voltage proximate an ingress end portion of the separation channel; (ii) concurrently applying a second different voltage proximate an ingress end portion of the BGE channel; and (iii) generating axial EOF in the separation and BGE channels in response

to the application of the voltages so that the EOF in the BGE channel has a greater mobility than that in the separation channel.

**[0010]** The fluidic device can have at least one sample reservoir that feeds the sample separation flow channel. The fluidic device can include at least one BGE reservoir and associated BGE channel in communication with the at least one sample separation flow channel. Generating the differential axial transport and the selective transport can be carried out by: (i) applying a first voltage to the sample reservoir; (ii) applying a second voltage to the BGE reservoir; and (iii) generating an EOF in the sample separation flow channel that is toward the sample reservoir and away from the ESI emitter; and (iv) generating an EOF in the BGE channel, with the EOF flow in the BGE channel being greater than the EOF flow in the separation channel.

**[0011]** In particular embodiments, the analyte can have an electrophoretic velocity that is above the EOF of the separation channel and the non-analyte component can have less mobility than the target analyte such that there is selective transport of the at least one target analyte from the sample reservoir against the EOF in the separation channel toward the at least one ESI emitter and the non-analyte remains in the sample reservoir.

**[0012]** The selective transport can be carried out by allowing high mobility cationic analyte molecules to migrate against the EOF in the separation channel from a sample reservoir toward the ESI emitter while low mobility cations, anions, and neutrals remain in the sample reservoir.

**[0013]** The selective transport can be carried out by causing high mobility anionic analyte molecules to migrate against the EOF in the separation channel toward the ESI emitter while low mobility anions, cations, and neutrals remain in a sample reservoir holding a supply of the sample, the sample reservoir being in fluid communication with the separation channel.

**[0014]** The EOF in the BGE channel can be greater than that in the separation channel and can define an EO pump that drives fluid with the at least one analyte out of the at least one emitter to spray toward a collection device for subsequent analysis and/or toward an inlet of a mass spectrometer.

**[0015]** The fluidic device can be a capillary device with the separation channel defined by a capillary tube.

**[0016]** The fluidic device can be a microfluidic chip.

**[0017]** The method can include spraying fluid with the analyte out the at least one emitter in a substantially stable stream or plume for periods of time sufficient for generating

signal averaged mass spectra, ion mobility spectra, or for collection of the analyte onto a plate for MALDI analysis of the analyte.

**[0018]** The at least one target analyte can include intact monoclonal antibodies.

**[0019]** Other embodiments are directed to mass spectrometer analyzer systems with integrated online sample processing (e.g., cleaning). The systems include: (a) a mass spectrometer with an inlet orifice; (b) a fluidic device having at least one sample reservoir, at least one fluidic sample separation flow channel that is in fluid communication with a respective sample reservoir, at least one background electrolyte reservoir with an associated (BGE) flow channel, and at least one ESI emitter in communication with the at least one sample separation flow channel, wherein a respective BGE flow channel merges into a respective separation channel at a junction proximate the at least one emitter; and (c) at least one power source having a first voltage input in communication with the sample reservoir and a second voltage input in communication with the BGE reservoir, wherein, in operation, the first and second voltage inputs are both (e.g., substantially constantly) powered with one of the first and second voltages being greater than the other to generate axial electroosmotic flow (EOF) in the separation and BGE channels so that the EOF in the BGE channel has a greater mobility than that in the separation channel.

**[0020]** Optionally, the EOF mobility in the separation channel can be less than an electrophoresis of the at least one target analyte. The fluidic device can include a dirty sample in the sample reservoir. The at least one target analyte can migrate against the EOF in the separation channel to be emitted by the emitter while at least one unwanted non-analyte remains in the separation channel due to electrophoretic mobility bias to thereby provide integrated online sample cleaning.

**[0021]** The magnitude and direction of the EOF can be dictated by the channel surface chemistry.

**[0022]** The system can include a control circuit configured to control application of the voltages to generate the EOF.

**[0023]** Surfaces of the at least one separation channel can have a negative charge (cathodic EOF). In operation, the at least one separation channel can be configured to allow high mobility anions of the at least one target analyte to migrate against the EOF in the separation channel from the sample reservoir toward the ESI emitter while low mobility anions, cations, and neutrals remain in the sample reservoir.

**[0024]** Surfaces of the at least one separation channel can have a positive charge (anodic EOF). In operation, the at least one separation channel can be configured to allow

high mobility cations of the analyte to migrate against the EOF in the separation channel toward the ESI emitter while low mobility cations, anions, and neutrals remain in the sample reservoir.

**[0025]** Surfaces of the at least one separation channel can have a negative charge. In operation, the at least one separation channel can be configured to allow the at least one target analyte to migrate with the EOF in the separation channel from the sample reservoir toward the ESI emitter.

**[0026]** Surfaces of the at least one separation channel can have a positive charge. In operation, the at least one separation channel can be configured to allow the analyte to migrate with the EOF in the separation channel toward the ESI emitter.

**[0027]** Other embodiments are directed to microfluidic devices for infusion-electrospray ionization-mass spectroscopy. The devices include: (a) a background electrolyte (BGE) reservoir; (b) a BGE channel in fluid communication with the BGE reservoir; (c) a sample reservoir; (d) a separation channel in fluid communication with the sample reservoir, the separation channel having a defined positive or negative charge and a modified electroosmotic flow surface coating that reduces EOF flow along an entire length thereof from the sample reservoir to a junction defined by an intersection of the BGE channel with the separation channel; and (e) at least one emitter in fluid communication with the separation channel and the BGE channel proximate to but downstream of the junction.

**[0028]** The BGE reservoir, BGE channel, sample reservoir, separation channel and at least one emitter can be held on a microchip.

**[0029]** It is noted that aspects of the invention described with respect to one embodiment, may be incorporated in a different embodiment although not specifically described relative thereto. That is, all embodiments and/or features of any embodiment can be combined in any way and/or combination. Applicant reserves the right to change any originally filed claim and/or file any new claim accordingly, including the right to be able to amend any originally filed claim to depend from and/or incorporate any feature of any other claim or claims although not originally claimed in that manner. These and other objects and/or aspects of the present invention are explained in detail in the specification set forth below. Further features, advantages and details of the present invention will be appreciated by those of ordinary skill in the art from a reading of the figures and the detailed description of the preferred embodiments that follow, such description being merely illustrative of the present invention.

Brief Description of the Drawings

[0030] **Figure 1A** is a schematic illustration of an exemplary fluidic device according to embodiments of the present invention.

[0031] **Figure 1B** is a schematic illustration of another exemplary fluidic device similar to that shown in **Figure 1A**, but with a different electric input for the electric field according to embodiments of the present invention.

[0032] **Figure 2** is a schematic illustration of a fluidic device similar to that shown in **Figure 1** but with reverse EOF electrical charge configurations according to some embodiments of the present invention.

[0033] **Figure 3A** is a schematic illustration of a microfluidic device according to embodiments of the present invention.

[0034] **Figure 3B** is a schematic illustration of another microfluidic device according to embodiments of the present invention.

[0035] **Figures 4A-4C** are schematic illustrations of examples of capillary ESI systems with integrated online sample processing according to embodiments of the present invention.

[0036] **Figure 5A** is a top view of an example of a microfluidic device with online integrated sample processing (e.g., cleanup) capability according to other embodiments of the present invention.

[0037] **Figure 5B** is a (long) side view and **Figure 5C** is an end view (e.g., short side) of the microfluidic device shown in **Figure 5A** according to embodiments of the present invention.

[0038] **Figure 6** is a block diagram of a system which includes at least one fluidic device configured for online sample processing using differential axial transport in cooperating communication with a mass spectrometer according to embodiments of the present invention.

[0039] **Figure 7** is a flow chart of exemplary operations that can be used to carry out embodiments of the present invention.

[0040] **Figure 8** is a schematic illustration of a prior art syringe pump infusion-ESI system used to generate data shown in **Figures 9A** and **9B**.

[0041] **Figures 9A** and **9B** are graphs of spectra, intensity (percentage) versus  $m/z$  of about 5 minutes of summed mass spectra associated with the device shown in **Figure 8**.



[0042] **Figures 10A and 10B** are graphs of spectra, intensity (percentage) versus  $m/z$  of about 5 minutes of summed mass spectra associated with the device shown in **Figure 3A** having integrated online sample clean up according to embodiments of the present invention.

[0043] **Figures 11-16** are graphs of additional experimental data obtained using differential axial transport between a target analyte and contaminate materials according to embodiments of the present invention.

#### Description of Embodiments of the Invention

[0044] The present invention will now be described more fully hereinafter with reference to the accompanying figures, in which embodiments of the invention are shown. This invention may, however, be embodied in many different forms and should not be construed as limited to the embodiments set forth herein. Like numbers refer to like elements throughout. In the figures, certain layers, components or features may be exaggerated for clarity, and broken lines illustrate optional features or operations unless specified otherwise. In addition, the sequence of operations (or steps) is not limited to the order presented in the figures and/or claims unless specifically indicated otherwise. In the drawings, the thickness of lines, layers, features, components and/or regions may be exaggerated for clarity and broken lines illustrate optional features or operations, unless specified otherwise.

[0045] The terminology used herein is for the purpose of describing particular embodiments only and is not intended to be limiting of the invention. As used herein, the singular forms, "a", "an" and "the" are intended to include the plural forms as well, unless the context clearly indicates otherwise. It will be further understood that the terms "comprises," "comprising," "includes," and/or "including" when used in this specification, specify the presence of stated features, regions, steps, operations, elements, and/or components, but do not preclude the presence or addition of one or more other features, regions, steps, operations, elements, components, and/or groups thereof. As used herein, the term "and/or" includes any and all combinations of one or more of the associated listed items. As used herein, phrases such as "between X and Y" and "between about X and Y" should be interpreted to include X and Y. As used herein, phrases such as "between about X and Y" mean "between about X and about Y." As used herein, phrases such as "from about X to Y" mean "from about X to about Y."

[0046] It will be understood that when a feature, such as a layer, region or substrate, is referred to as being "on" another feature or element, it can be directly on the other feature or element or intervening features and/or elements may also be present. In contrast, when an

element is referred to as being "directly on" another feature or element, there are no intervening elements present. It will also be understood that, when a feature or element is referred to as being "connected", "attached" or "coupled" to another feature or element, it can be directly connected, attached or coupled to the other element or intervening elements may be present. In contrast, when a feature or element is referred to as being "directly connected", "directly attached" or "directly coupled" to another element, there are no intervening elements present. Although described or shown with respect to one embodiment, the features so described or shown can apply to other embodiments.

**[0047]** Unless otherwise defined, all terms (including technical and scientific terms) used herein have the same meaning as commonly understood by one of ordinary skill in the art to which this invention belongs. It will be further understood that terms, such as those defined in commonly used dictionaries, should be interpreted as having a meaning that is consistent with their meaning in the context of the present application and relevant art and should not be interpreted in an idealized or overly formal sense unless expressly so defined herein. Well-known functions or constructions may not be described in detail for brevity and/or clarity.

**[0048]** Spatially relative terms, such as "under", "below", "lower", "over", "upper" and the like, may be used herein for ease of description to describe one element or feature's relationship to another element(s) or feature(s) as illustrated in the figures. It will be understood that the spatially relative terms are intended to encompass different orientations of the device in use or operation in addition to the orientation depicted in the figures. For example, if the device in the figures is inverted, elements described as "under" or "beneath" other elements or features would then be oriented "over" the other elements or features. Thus, the exemplary term "under" can encompass both an orientation of over and under. The device may be otherwise oriented (rotated 90 degrees or at other orientations) and the spatially relative descriptors used herein interpreted accordingly. Similarly, the terms "upwardly", "downwardly", "vertical", "horizontal" and the like are used herein for the purpose of explanation only unless specifically indicated otherwise.

**[0049]** It will be understood that, although the terms first, second, etc. may be used herein to describe various elements, components, regions, layers and/or sections, these elements, components, regions, layers and/or sections should not be limited by these terms. These terms are only used to distinguish one element, component, region, layer or section from another region, layer or section. Thus, a first element, component, region, layer or

section discussed below could be termed a second element, component, region, layer or section without departing from the teachings of the present invention.

**[0050]** The term "about" means that the stated number can vary from that value by +/- 20%.

**[0051]** The term "analyte" refers to a molecule or substance undergoing analysis, typically, at least for mass spectrometry analysis, having an ion or ions of interest in a m/z range of interest. The analyte can comprise biomolecules such as polymers, peptides, proteins and the like. Embodiments of the invention are particularly suitable for analyzing intact monoclonal antibodies.

**[0052]** The term "online sample processing" refers to separation of one or more non-analyte sample constituents (e.g., contaminant materials) from one or more target analytes in a respective sample during electrospray emission of fluid with the analyte(s) undergoing analysis. Unwanted non-analyte sample constituents (e.g., contaminant materials) can include impurities such as surfactants and/or buffers that might otherwise result in ESI-MS spectra that occludes or interferes with the generation of mass spectra, or other measurement information, of the analyte itself. The unwanted non-analyte(s) can have an ion or ions of interest in an m/z range of interest that may overlap that of one or more target analytes. Similarly, the term "dirty sample" refers to a sample that has a target analyte and other unwanted non-analytes as noted above. Thus, a dirty sample is a sample that has not been pre-cleaned, filtered or processed to remove unwanted components.

**[0053]** The term "differential axial transport" means the use of hydraulic transport configured so that net transport of the analyte(s) is toward one or more ESI emitters without the contaminants in the sample/sample reservoir. The differential axial transport can include any combination of EOF (magnitude and direction), electrophoretic mobility (magnitude and direction) used with or without pressure-driven flow.

**[0054]** The term "microchip" refers to a substantially planar, thin, and, in some embodiments, rigid device. The term "thin" refers to a thickness dimension that is less than about 10 mm, typically about 1 mm or less. The microchip typically has a width and length that is less than about 6 inches and a thickness that is less than about 5 mm, typically between about 2000  $\mu\text{m}$  to about 250  $\mu\text{m}$ .

**[0055]** The terms "integrated" and "integral" and derivatives thereof means that the component or process is incorporated into or carried out by a fluidic device.

[0056] The term "high voltage" refers to voltage in the kV range, typically between about 1-100 kV, more typically between about 1-20 kV. Lower voltages may be used for pre-processing and/or in certain embodiments, ESI processes can employ potentials of a few kVs.

[0057] The term "microfluidic" refers to fluid flow channels that have sub-millimeter or smaller size width and/or depth (e.g., the term includes nanometer size channels) and includes channels with width or depth in a size range of about tens to hundreds of microns.

[0058] All of the document references (patents, patent applications and articles) are hereby incorporated by reference as if recited in full herein.

[0059] In typical free zone capillary electrophoresis (CE) experiments, a sample plug is injected into a column, and an applied electric field causes sample components to separate by differences in their mobilities. The mobility of a molecule is the sum of its electrophoretic mobility and the electroosmotic mobility, and any pressure driven flow, if present, of the separation column.

[0060] When the electroosmotic mobility is greater than the electrophoretic mobility of each sample component (e.g., constituent), all components migrate in the same direction. However, when the electroosmotic mobility is low, species with a higher electrophoretic mobility of opposite sign (polarity or charge) will migrate against the electroosmotic flow (EOF). Generally stated, embodiments of the invention use the latter property for online sample processing to separate analyte molecules from sample matrix components, if the analyte molecules have sufficiently different electrophoretic mobilities than the other components. If the (CE) separation channel has a low electroosmotic mobility, analyte molecules with sufficiently high electrophoretic mobility can be constantly drawn out of a sample matrix by the application of an appropriate electric field. Sample components that do not have sufficient mobility will remain in the sample reservoir. With an appropriate ESI interface, analyte molecules migrating down the separation column or channel can be constantly sprayed or infused into a mass spectrometer, or into or onto other devices.

[0061] The total mobility ( $\mu$  or "mobility") of a molecule can define its velocity ( $v$ ) in an electric field ( $E$ ):

$$v_1 = \mu_1 E \quad \text{Equation (1)}$$

The total mobility of a molecule is the sum of its electrophoretic mobility ( $\mu_{EP}$ ) and the electroosmotic mobility ( $\mu_{EO}$ ) of a transport channel.

$$\mu_1 = \mu_{EP1} + \mu_{EO} \quad \text{Equation (2)}$$

If pressure-driven flow is also present in the transport channel, then the pressure-driven flow can either diminish or enhance the bulk electroosmotic flow. Because pressure-driven flow is independent from the electric field, Equation (1) can be modified to include a pressure-driven velocity ( $v_p$ ) component or term to modify the observed velocity in the presence of pressure-driven flow per Equation (3).

$$v_1 = \mu_1 E + v_p \quad \text{Equation (3)}$$

[0062] To facilitate differential axial transport, the observed velocity of a target analyte ( $v_1$ ) should be toward the ESI emitter or detector end of the transport (e.g., separation) channel, while the observed velocity or velocities of the contaminant(s) or impurities ( $v_i$ ) can be in the opposite direction. If  $v_1$  is positive, then  $v_i$  is negative and vice versa. As long as the electrophoretic mobilities  $\mu_1$  and  $\mu_i$  are sufficiently different, conditions can be engineered to yield  $v_1$  and  $v_i$  values of opposite sign. Therefore, the electrophoretic mobility of the analyte is not always required to be (but can be) greater than that of the contaminants or impurities in a respective sample. In addition, the electrophoretic mobility of the analyte is not required to be opposite that of the contaminant or impurities. The analyte can migrate against the EOF as discussed herein in some embodiments. However, in some embodiments, the impurities can migrate against the EOF, and the analyte can migrate with the EOF. Referring to **Figure 1A**, embodiments of the invention provide a fluidic device **10** (which can be a microfluidic chip device) with at least one sample separation flow column or channel **12** and at least one ESI interface **25**, which is typically including a junction J of the separation channel **12** and a background electrolyte channel **22** proximate at least one ESI emitter **15**. The analyte molecules "A" have sufficiently greater cationic electrophoretic mobilities than at least some of the other unwanted components of the sample. The separation column **12** is configured to have a low electroosmotic mobility so that analyte molecules "A" that have a greater cationic electrophoretic mobility can be constantly drawn out of a sample matrix by applying an electric field using electric inputs **116**, **120** for applying a defined voltage, which may be high voltages (HV) e.g., HV1, HV2, for example. However, other lower voltages or electric field configurations can be used. A single sample (e.g., plug) in the sample reservoir **16** can be configured to generate a sufficient spray duration, such as, by way of example only, between about 2 minutes to several hours, typically at least 5 minutes of substantially stable spray or output from a respective emitter to a mass spectrometer to generate (summed) spectra data using a mass spectrometer. **Figure 1B** illustrates that the electrical input **120** can be an electrical ground.

[0063] The devices **10, 10'** (**Figures 4A-4C**) described herein are particularly useful for infusion-ESI to provide the integrated sample processing. In **Figures 1A** and **2**, the arrows indicate the direction and relative magnitude of electroosmotic flow (EOF). In **Figure 1A**, the dashed arrow indicates the direction that a highly mobile cation would migrate with a positive surface charge (anodic EOF) configuration of the channels **12, 22**. The reverse applies to the embodiment of **Figure 2**. The ESI interface **25** can be located at the far right end of the channel **12**. The device **10** can include a sample reservoir **16** and a pump or background electrolyte (BGE) reservoir **20** with an associated channel **22**. The at least one emitter **15** can generate a substantially constant spray plume **15p** (**Figure 3A**) or otherwise infuse the analyte "A" for collection onto a device for subsequent analysis or directly into an inlet region of a mass spectrometer **75** for generating spectra. The embodiments shown in **Figures 1A, 1B** use positive charge to generate the electrospray of the analyte A from the emitter(s) **15**. The surfaces of the flow channels **12, 22** can have a positive charge "P" that can be provided by selection of the substrate material and/or coatings applied thereto.

[0064] The differential axial transport can be implemented with a microfluidic device (**Figures 1-3**) or with capillary tubing and connectors, **Figures 4A-4C**.

[0065] **Figure 2** illustrates an embodiment similar to **Figure 1A**, but with an anionic surface charge used to selectively transport the analyte A. In this embodiment, the channels **12, 22** can be formed of or include a coating that has a negative charge "N" and the analyte A may have a negative charge.

[0066] The sample reservoir **16** may be on the device **10** as shown or may reside upstream of the device **10** and be in fluid communication with the at least one separation channel **12**. The BGE reservoir **20** can reside on the device or reside upstream of the device and be in fluid communication with the respective channel **22**. The junction (J) may reside proximate the at least one emitter **15** on an outer edge or end of the device, typically between about 1-600 microns to reduce dead space/volumes.

[0067] **Figures 1A and 1B** are a simplified schematic of a device **10** with channels **12, 22**. **Figures 1A, 1B** illustrate both of the channels **12, 22** with the positive charge coating **80** and channel **12** only with the reduced EOF coating **88**. When an electric field is applied to this fluidic network, highly mobile cations of analyte "A" migrate or travel against the EOF in the separation channel **12** as indicated by the dashed arrow over the channel **12** toward the ESI interface **25**. Low mobility cations, neutrals, and anions present in the sample matrix are excluded from the separation channel **12** (or at least from substantial movement through the channel) and typically remain in the sample reservoir **16**.

[0068] The mismatch in EOF between the BGE or pump channel **22** and the separation channel **12** can, in some embodiments, also define an electroosmotic pump which drives fluid out of the device **10** through the at least one emitter **15** for ESI-MS.

[0069] In some embodiments, the sample separation channel **12** can have an electrical input **116** which is a voltage that is greater than the pump or BGE reservoir electrical input **120** (with both being positive or with the pump or BGE reservoir at ground). In other embodiments, the **116** voltage can be less than the input **120** (and both may be positive). The selected voltage differential can depend on the analyte being transported, the type of fluidic structure used to provide the flow, lengths, shapes and/or positions of the channels **12**, **22** and the like.

[0070] One of the electric potentials **116**, **120** applied can be a low voltage or even an electrical ground. The inputs **116**, **120** can be selected to generate an electric field of proper magnitude and polarity for analyte migration and a suitable electrospray voltage. The magnitude of the electric field strength can depend on the application and microfluidic device. In the absence of pressure-driven flow, the electric field can determine the analyte migration velocity and the rate of bulk flow for supporting the electrospray plume. Pressure-driven flow can enhance or counter-balance either or both of these flows.

[0071] For capillary electrophoresis, typical field strengths usually range from about 100 V/cm to well over 1000 V/cm. For positive ESI, the electrospray voltage is usually between +1 and +5 kV, relative to the potential of the mass spectrometer inlet. On some instruments the mass spectrometer inlet **75i** has a voltage that can be varied, while on other instruments it remains fixed near ground.

[0072] In some particular embodiments, the voltage differential between the input **116** and input **120** can be at least 20%, and even at least 50% greater. The electric inputs **116**, **120** for applying the electric field can be located at other positions than those shown, such as proximate the respective reservoirs **16**, **20** but upstream or downstream a distance thereof but in a position that applies the appropriate field and forms suitable EOFs.

[0073] The BGE or pump reservoir **20** can hold any suitable background electrolyte fluid appropriate for the target analyte(s) **A** and electrospray output as is known to those of skill in the art. For positive biased devices/systems such as shown in **Figures 1A, 1B** a weak acid may be used such as an acetonitrile and formic acid solution. However, other background electrolyte fluids can be used as is well known. For a negative biased system/device such as shown in **Figure 2**, a basic pH electrolyte can be used.

[0074] The EO pump **22** for electrospray ionization can take forms other than shown in **Figures 1-3**. The EO pump can be described as the side channel **22** with appropriately designed surface chemistry to create a desired EO flow (with reservoir **20** forming a pump reservoir). The basic requirement is to have two channels intersect at a junction ("J"), which may be a T-like or V-like junction (not restricted to a right angle intersection). Voltage is applied to two of the three resulting channel termini generating an axial electric field through the associated channel segments. To realize hydraulic transport through the third channel segment, the electroosmotic mobility in the two channel segments that contain the axial electric field have a different magnitude.

[0075] The difference in electroosmotic mobility can be achieved by chemically modifying one, or both, of the associated channel segments so as to produce different surface charge densities and hence different electroosmotic mobilities. Electroosmotic mobility can also be modified by coating a channel wall with electrically neutral polymer films, thereby increasing the effective fluid viscosity within the electrical double layer at the wall. Another way to modify electroosmotic mobility is reduce one of the channel lateral dimensions to distances similar in magnitude to the Debye length of the solution being electroosmotically pumped. The described methods for modifying electroosmotic mobility may also be used in combination, where desired. Exemplary methods for electroosmotic pumping are further described in U.S. Patent 6,110,343, the contents of which are hereby incorporated by reference as if recited in full herein.

[0076] For positive mobility bias embodiments, such as shown in **Figures 1A, 1B** at least the surfaces of the separation channel and BGE or pump channel **12, 22**, respectively, can be configured with a suitable substrate and/or covalently modified with a suitable coating **80** to provide a desired positive charge "P" as will be discussed further below. The coating **80** or channel substrate material of each channel **12, 22** can be the same (typically the same and provided as a monolayer) or different to provide a strong positive charge on all of the channel surfaces and therefore a strong anodic EOF.

[0077] For the negative bias embodiments, such as shown in **Figure 2**, at least the surfaces of the separation and BGE or pump channel **12, 22** can be configured with a negative charge based on the substrate material used and/or a coating applied thereto for a strong cathodic EOF. Again, the same material or coating(s) may be used or a different substrate material and/or coating can be used to generate the negative charge. For example, a glass substrate defining the channels **12, 22** can provide a negative surface charge N.



[0078] Surface charge and ion migration direction can be such that if the surface charge is negative (cathodic EOF), cations will migrate in the same direction as the EOF. If the surface charge is positive (anodic EOF), anions will migrate in the same direction as the EOF.

[0079] The separation channel **12** can be modified to reduce EOF relative to the other channel **22** by a desired amount using an EOF reduction coating material **88** such as a viscous polymer. The differential in EOF can typically be at least about 20% but the surfaces of the channels **12, 22** can be configured to provide less or more EOF differential. As shown in **Figures 1A and 2**, in a relative measure, the channel **22** can have an EOF of (-10/+10) while the channel **12** can have an EOF of about (-0.8/+0.8). However, the EOF differential can vary depending on a number of factors

[0080] **Figure 3A** is a schematic illustration of another embodiment of the invention. The device **10** can be a microfluidic chip **10c** formed with stacked hard and/or soft substrates **11** (**Figures 5A-5C**) with integrated microfluidic channels **12, 22**.

[0081] For CE separations, the cross structure shown in **Figure 3A** is typically used for electrokinetically-gating sample plugs into the separation channel. For infusion-ESI methods or uses, such as that contemplated by embodiments of the invention, the cross structure is not necessary and the reservoirs labeled BGE and waste in **Figure 3A** are not used and/or may be omitted from the device **10**.

[0082] **Figure 3B** illustrates another embodiment of the device **10** which can be implemented as a fluidic microchip **10c**. The separation channel **12** can be curvilinear with straight segments that reach from one short side of the chip to another where the emitter **15** is located so that the plume **15p** of the analyte for the ESI output toward an MS inlet **75i**, according to some embodiments of the invention. As with **Figures 1A, 1B and 2, Figures 3A and 3B** show that the device **10** can include at least one emitter **15**, at least one separation channel **12** and at least one pump channel **20**. Examples of hard or substantially rigid materials include, but are not limited to, substrates comprising one or combinations of: glass, quartz, silicon, ceramic, silicon nitride, polycarbonate, and polymethylmethacrylate. In particular embodiments, the device **10** can include a glass substrate such as a borosilicate. In other embodiments, a rigid polymer material may be used to form the microchip. The device **10** can also include one or more layers of a soft or flexible substrate. Soft substrate materials, where used, can have a low Young's Modulus value. For example, elastomers and harder plastics and/or polymers can have a range between about 0.1-3000 MPa. Examples of soft materials include, but are not limited to, polydimethylsiloxane (PDMS),

polymethylmethacrylate (PMMA), and polyurethane. *See, e.g.*, co-pending PCT/US2012/027662 filed March 5, 2012 and PCT/US2011/052127 filed September 19, 2011 for a description of examples of microfabricated fluidic devices. *See, also*. Mellors, J. S.; Gorbounov, V.; Ramsey, R. S.; Ramsey, J. M., Fully integrated glass microfluidic device for performing high-efficiency capillary electrophoresis and electrospray ionization mass spectrometry. *Anal Chem* 2008, 80 (18), 6881-6887. For additional information that may be useful for some designs, *see also*, Xue Q, Foret F, Dunayevskiy YM, Zavracky PM, McGruer NE & Karger BL (1997), Multichannel Microchip Electrospray Mass Spectrometry. *Anal Chem* 69, 426-430, Ramsey RS & Ramsey JM (1997), Generating Electrospray from Microchip Devices Using Electroosmotic Pumping. *Anal Chem* 69, 1174-1178, Chambers AG, Mellors JS, Henley WH & Ramsey JM (2011), Monolithic Integration of Two-Dimensional Liquid Chromatography–Capillary Electrophoresis and Electrospray Ionization on a Microfluidic Device. *Analytical Chemistry* 83, 842-849. The contents of these documents are hereby incorporated by reference as if recited in full herein.

**[0083]** **Figure 3A** also illustrates that the separation channel **12** can be a serpentine or curvilinear flow channel **12s** and that the at least one emitter **15** is on a tip of the chip **10c**. However, straight, angled or other configurations of the channel **12** may be used and the emitter(s) **15** can be in other locations.

**[0084]** **Figures 5A-5C** illustrate an example of a device **10** with a plurality of separation channels **12** and pump channels **20**. A plurality of emitters **15** are also shown. However, it is also contemplated that each channel **12** can communicate with a common emitter as well (not shown). The device **10** can be operated so that each emitter concurrently or serially discharges (sprays) the analyte A. **Figures 5B** and **5C** illustrate two stacked substrates **11** that form the enclosed channels **12**, **20**. The electrical inputs **116**, **120** can be applied using a switch from a common power supply or each may have a dedicated power input (not shown).

**[0085]** **Figures 4A-4C** are schematic illustrations of capillary devices **10'** using electrophoretic-mobility based sample clean-up/infusion ESI. As shown, the devices **10'** can employ a porous tip emitter **15t** capillary setup, but they could be applied with other CE-MS type emitters/setup (e.g., concentric sheath flow, microchip and the like). As also shown, the devices **10'** include a capillary separation channel **12'** and a BGE channel **22'**, each connected to a HV1, HV2 source and meeting at a junction J proximate the emitter **15t** similar to the embodiments discussed above. However, instead of on an EO pump, capillary driven flow is

used. Again, the channel surfaces can be configured to have the desired polarity (charge) and EOF mobility characteristics.

[0086] **Figure 4A** illustrates that the separation channel **12'** and the BGE channel **22'** can each have a positive charge "P" that can be generated by a coating **80** and with a channel **12'** with a reduced mobility EOF coating **88** to provide a reduced EOF relative to channel **22'**. The device **10'** can operate with HV1 having a greater positive voltage than HV2.

[0087] **Figure 4B** illustrates that the device **10'** can be configured with a negative charge "N" and the substrate forming the surfaces of the channels **12'**, **22'** can have a negative charge as discussed with respect to **Figure 2** above. The channel **12'** can also include coating **88**. The device **10'** can operate with HV1 having a lower positive voltage than HV2.

[0088] **Figure 4C** illustrates that the capillary system **10'** can also include a vacuum **65** applied to the capillary input. The HV1 can have greater positive voltage than the HV2 and the vacuum can be operated to counterbalance EOF. No special coatings are required and the capillaries forming the channels **12'**, **22'** can be uncoated.

[0089] As discussed above, in some embodiments, the channels **12**, **22** and **12'**, **22'** can be configured with a material or materials (substrate and/or coating) to have a desired polarity or charge. In some embodiments, the channels **12**, **22** and **12'**, **22'** can be configured with a coating to provide the desired polarity or charge. A coating can be dynamic or static. Dynamic coatings generally do not adhere strongly to the channel wall and to maintain a stable dynamic coating, dynamic coating reagents are added to the background electrolyte, thus allowing the coating to be continuously regenerated. Exemplary dynamic coatings include, but are not limited to, neutral polymer coatings (e.g., hydroxypropyl methylcellulose coatings) and EOTrol™ coatings commercially available from Target Discovery of Palo Alto, CA. Static coatings can be covalently bound to the channel wall or strongly adhered to the channel wall by noncovalent interactions (e.g., electrostatic interactions). Exemplary covalent static coatings include, but are not limited to, coatings formed using silane and/or silane reagents such as aminopropyltriethoxysilane, mercaptopropyltrimethoxysilane, polyethylene glycol (PEG) silane. Silane and/or silane reagents can be used to functionalize the surface of the channel wall and/or can act as a base layer for further modification(s). Exemplary noncovalent static coatings include, but are not limited, coatings comprising polymers including ionic polymers, ionic polymer multilayers and/or polyelectrolytes such as polyamines (e.g., PolyE-323 a polyamine that interacts with surface silanols by electrostatic and hydrogen bonding forces and yields a stable positive surface charge over a wide pH range), and polybrene polymers (e.g., polybrene – poly(vinyl sulfonic acid) polymers and

polybrene – dextran sulfate – polybrene polymers). Other polymer coatings may be used such as cross-linked poly(vinyl alcohol).

[0090] For positive charge channels **12**, **22**, suitable coatings **80** include, for example, but are not limited to, aminopropyltriethoxysilane coatings, PolyE-323 coatings, and Polybrene – dextran sulfate – polybrene coatings.

[0091] For negative charge channels **12**, **22** glass substrate channels may be used. Glass substrates do not require additional coatings, but may be coated to provide greater or more stable negative charge. However, if other substrates are used, aluminosilicate coatings or other negative charge coatings can be used including, for example, mercaptopropyltrimethoxysilane coatings and Polybrene – poly(vinyl sulfonic acid) coatings.

[0092] The separation channel **12**, **12'** (but not the BGE or pump channel **22**, **22'**) can comprise a coating **88** selected to lower the anodic or cathodic based EOF in the separation channel **12**, **12'** relative to the corresponding anodic or cathodic EOF in the BGE or pump channel **22**, **22'**. This EOF differential can be in any suitable amount and can vary depending on the target analyte, the sample under analysis, the degree of sample cleaning desired, the length of the channels and the like. In some particular embodiments, the separation channel **12**, **12'** can have at least a 20% lower EOF (in mobility units  $E^{-4} \text{ cm}^2/\text{Vs}$ ) than the BGE or pump channel **22**, **22'**. In some embodiments, the EOF in the separation channel **12**, **12'** can be about 5X to at least 10X lower than the EOF in the other channel **22**, **22'**.

[0093] The EOF reduction coating **88** may be an overcoat on an underlying monolayer of a material providing a desired polarity, e.g., on a first ionic monolayer coating or placed directly on a channel substrate. The coating can be covalently bonded to an underlying coating or substrate. The coating can be non-covalently bonded to an underlying coating or substrate. The EOF reduction can be provided as a securely attached material layer and configured to provide a viscous or flow retardant surface. In some particular embodiments, the anodic or cathodic EOF in the separation channel **12** can be about  $1E^{-04} \text{ cm}^2/\text{Vs}$  or less.

[0094] The EOF reduction coating **88** can comprise poly(ethylene glycol) (PEG), which may be covalently attached to the first coating on the separation channel or directly on the separation channel substrate. In some embodiments, this PEGylation can lower the anodic EOF in the separation channel **12** from about  $10E^{-04} \text{ cm}^2/\text{Vs}$  for an unmodified first coating (APS) surface (such as may be in the BGE or pump channel **22**), to less than about  $1E^{-04} \text{ cm}^2/\text{Vs}$ .

[0095] **Figure 6** illustrates a system **50** with a mass spectrometer **75** with an inlet orifice **75i** in communication with at least one fluidic device **10, 10'**. The mass spectrometer **75** can generate spectra using a plume sprayed from one or more emitters **15**. In some embodiments, the microchip **10, 10'** can be configured to spray both an analyte and a reference material from a separate ESI emitter (not shown). **Figure 6** also illustrates that an analyzer system **50** that may include a control circuit **90** in communication with the mass spectrometer **75** and fluidic device **10, 10'** and at least one power supply **81** in communication with the electrical inputs **116, 120** on the fluidic device **10, 10'**. The control circuit **90** can synchronize fluid transport through the fluidic device **10, 10'** with data acquisition by the mass spectrometer **75**. The control circuit **90** may cause different emitters (where used) to sequentially spray or spray concurrently.

[0096] In some embodiments, the devices **10, 10'** can be used for deposition onto a target receiving substrate for subsequent analysis. For example, the devices **10, 10'** can spray or emit fluid from one or more ESI emitters onto a planar substrate for subsequent analysis by Matrix-assisted laser desorption/ionization (MALDI). *See, e.g., Morozov VN (2010) Electrospray Deposition of Biomolecules. In Nano/Micro Biotechnology, pp. 115-162 and Hensel RR, King RC & Owens KG (1997), Electrospray sample preparation for improved quantitation in matrix-assisted laser desorption/ionization time-of-flight mass spectrometry, Rapid Communications in Mass Spectrometry 11, 1785-1793.* MALDI is one of the two “soft” ionization techniques besides electrospray ionization (ESI) that allow for the sensitive detection of large, non-volatile and labile molecules by mass spectrometry. MALDI has developed into an indispensable tool in analytical chemistry, and in analytical biochemistry in particular.

[0097] **Figure 7** illustrates exemplary operations that can be used to carry out embodiments of the invention. Differential axial transport between analytes of interest and contaminants can be generated in a fluidic device having at least one fluidic sample separation flow channel and at least one ESI emitter in communication with the at least one sample separation flow channel (block **100**). In response to the generated differential axial transport, at least one target analyte contained in the sample reservoir is selectively transported out the ESI emitter, while inhibiting transport of contaminant materials contained in the sample reservoir to the ESI emitter thereby preferentially directing analyte molecules out the ESI emitter (block **110**).

[0098] In some embodiments, the differential axial transport can be generated by applying a first voltage proximate an ingress end portion of the separation channel (block

**102)** and concurrently applying a second different voltage or ground proximate an ingress end portion of the background electrolyte (BGE) channel (block **104**). Axial electroosmotic flow (EOF) is generated in the separation and BGE channels in response to the application of the voltage/electric field so that the EOF in the BGE channel has a greater mobility than that in the separation channel (block **106**).

**[0099]** The target analyte can be a biomolecule such as an intact protein (block **108**).

**[00100]** Embodiments of the invention allow dirty samples to be analyzed by electrospray mass spectrometry with integrated online sample processing (e.g., clean-up) with relatively non-complex instrumentation. The sample can be substantially continuously infused for at least 30 seconds, typically between 1 minute to about 2 hours or even longer, more typically between about 2-60 minutes. The composition of the background electrolyte can be varied without retention/elution of the sample from a chromatographic bed associated with online desalting methods that use a liquid chromatography column coupled to an electrospray interface.

**[00101]** The present invention is explained in greater detail in the following non-limiting Examples.

## EXAMPLES

### Example 1

**[00102]** To evaluate the performance of a prototype device, a conventional syringe pump infusion system (**Figure 8**) was used to perform ESI-MS of two intact monoclonal antibody (mAb) samples. The transfer capillary was fused silica with a 100  $\mu\text{m}$  inner diameter. The capillary spray tip had a tapered tip with a 10  $\mu\text{m}$  inner diameter. The ESI voltage was applied to the stainless steel union that connected the ESI emitter to the transfer capillary.

**[00103]** The first sample was purified by washing with background electrolyte (BGE) three times on a 10 kDa molecular weight cutoff (MWCO) filter. The BGE was a mixture of water with 50% acetonitrile and 0.1% formic acid by volume. After washing, the sample was diluted to 4 mg/mL with BGE. The second sample was prepared by diluting the raw (20 mg/mL) formulation to a concentration of 2 mg/mL with BGE. Each sample was infused through the system for about 15 minutes. A summation of about 5 minutes of ESI-MS data was used to generate a mass spectrum for each sample.

[00104] **Figure 9** shows that the MWCO purified sample yielded a convoluted protein envelope centered near 3000 m/z along with a significant amount of surfactant peaks between 500 and 1500 m/z. Analysis of this spectrum would yield only a rough estimate of the average molecular weight of the mAb. The sample diluted from the raw formulation yielded an uninterpretable broad peak in the baseline where the mAb charge state envelope should be, along with a tremendous amount of background signal ranging up to about 2000 m/z. The bottom spectrum (**Figure 9B**) was obtained using the mAb sample washed three times on a 10 kDa MWCO filter. The top spectrum (**Figure 9A**) was obtained using the mAb sample diluted from the raw formulation.

[00105] The same two samples run on the syringe pump system were also run on a prototype microfluidic system such as the one shown in **Figure 3A**. The device **10** was fabricated in glass substrates using previously reported methods. *See*, Mellors, J. S.; Gorbounov, V.; Ramsey, R. S.; Ramsey, J. M., Fully integrated glass microfluidic device for performing high-efficiency capillary electrophoresis and electrospray ionization mass spectrometry. *Anal Chem* **2008**, *80* (18), 6881-6887. All surfaces of the device were covalently modified with an aminopropyl silane (APS) reagent. This results in a strong positive charge on all of the channel surfaces and therefore a strong anodic EOF. All channels except the EO pump channel were then modified by covalently attaching poly(ethylene glycol) (PEG). This PEGylation lowered the anodic EOF from approximately  $10\text{E-}04\text{ cm}^2/\text{Vs}$  for an unmodified APS surface, to less than  $1\text{E-}04\text{ cm}^2/\text{Vs}$ .

[00106] The channels **12**, **22** of the microfluidic device **10** were first filled with BGE (50% acetonitrile, 0.1% formic acid) then one of the samples was loaded into the sample reservoir **16** (**Figure 3A**). When +13 kV was applied to the sample reservoir **16** and +2 kV was applied to the EO pump reservoir **20** a stable electrospray plume was generated. After about 2 minutes a clean MS spectrum was observed. The ESI-MS signal was very stable for over 15 minutes. Again, about a 5 minute summation was used to generate a mass spectrum for each of the samples. **Figure 10** shows that both samples yielded clean spectra with charge state envelopes centered around 2800 m/z. No surfactant ions were observed for either sample. Analysis of either of these spectra would yield relatively accurate molecular weight estimates of several mAb variants present in the sample. The bottom spectrum (**Figure 10B**) was obtained using the mAb sample washed three times on a 10 kDa MWCO filter. The top spectrum (**Figure 10A**) was obtained using the mAb sample diluted from the raw formulation.

[00107] These results clearly demonstrate that online sample processing using differences in electrophoretic mobility is an effective method for generating high quality ESI-MS data using dirty samples. This method could be applied to a number of different applications.

### Example 2

[00108] To produce the desired EOF, which can differ depending on the application, one or more coatings may be used in the prototype device **10** described in Example 1 or other suitable fluidic device configurations to modify one or more surfaces of the device. For example, one or more of the following coatings may be used to modify one or more surfaces of the device **10**, **10'**. A hydroxypropyl methylcellulose coating may be used to reduce the EOF. An EOTrol™ coating may be used to optimize the EOF by providing a coating that is nearly pH- and buffer-independent. An aminopropyltriethoxysilane coating may be used to provide a strong positive charge over a wide pH range and/or to provide a base layer for additional surface modification (e.g., bonding of NHS-PEG).

[00109] A mercaptopropyltrimethoxysilane coating may be used to provide a strong negative charge over a wide pH range and/or as a base layer for additional surface modification. A PEG silane coating may be used for direct attachment of PEG to surface silanols without a base layer. A PolyE-323 coating may be used to provide a stable positive surface charge over a wide pH range. A polybrene – poly(vinyl sulfonic acid) coating, which comprises a double layer where cationic polybrene interacts electrostatically with surface silanols and anionic poly(vinyl sulfonic acid) interacts electrostatically with polybrene, may be used to provide a stable negatively charged surface. A polybrene – dextran sulfate – polybrene coating, which comprises a triple layer coating, may be used to provide a positively charged surface. A cross-linked poly(vinyl alcohol) coating may be used to provide a neutral hydrophilic surface.

[00110] Alternatively and/or in addition to, pressure could be applied to the sample reservoir **16** to produce the desired EOF. For example, a positive or negative (vacuum) pressure could be applied to the sample reservoir **16** to increase or decrease the EOF. In such a system a pressure regulator could be used to "tune" the flow to a level that allows only the analyte(s) of interest to reach the ESI interface.



**Example 3**

**[00111]**        **Figures 11-16** are graphs of mAB signal data. **Figures 12-14** are graphs comparing syringe pump spectra to a microchip using differential axial transport for microchip infusion ESI.

**[00112]**        The foregoing is illustrative of the present invention and is not to be construed as limiting thereof. Although a few exemplary embodiments of this invention have been described, those skilled in the art will readily appreciate that many modifications are possible in the exemplary embodiments without materially departing from the novel teachings and advantages of this invention. Accordingly, all such modifications are intended to be included within the scope of this invention as defined in the claims. The invention is defined by the following claims, with equivalents of the claims to be included therein.

## THAT WHICH IS CLAIMED:

1. A method of online sample processing for electrospray ionization (ESI), comprising:
  - generating differential axial transport in a fluidic device having at least one fluidic sample separation channel and at least one ESI emitter in communication with the at least one sample separation channel; and
  - in response to the generated differential axial transport, selectively transporting at least one target analyte contained in a sample reservoir in communication with the sample separation channel to the at least one ESI emitter thereby inhibiting transport of contaminant materials contained in the sample reservoir.
  
2. The method of Claim 1, wherein the at least one target analyte comprises a protein, and wherein the at least one contaminant material comprises a surfactant.
  
3. The method of Claim 1, wherein the fluidic device is a microfluidic device with at least one background electrolyte (BGE) flow channel, a respective BGE channel merging into a respective separation channel at a junction proximate one or more of the at least one emitter, and wherein the generating the differential axial transport comprises:
  - generating axial EOF in the separation and BGE channels so that the EOF in the BGE channel has a greater mobility than that in the separation channel.
  
4. The method of Claim 1, wherein the sample reservoir is onboard the microfluidic device, and wherein the microfluidic device also includes and at least one BGE reservoir and associated BGE channel in communication with the at least one sample separation flow channel, wherein the generating the differential axial transport that causes the selective transport includes:
  - applying a first voltage to the sample reservoir;
  - applying a second voltage that is less than the first voltage or an electric ground to the BGE reservoir; and
  - generating an EOF in the BGE and separation channels, with the EOF flow in the BGE channel being greater than the EOF flow in the separation channel, such that there is selective transport of the at least one target analyte from the sample reservoir against the EOF in the separation channel toward the at least one ESI emitter and the contaminant material remains in the sample reservoir.

5. The method of Claim 1, wherein the selectively transporting is carried out by allowing high mobility cations of the analyte to migrate against the EOF in the separation channel from the sample reservoir toward the ESI emitter while low mobility cations, anions, and neutrals remain in the sample reservoir.

6. The method of Claim 1, wherein the selectively transporting step is carried out by causing high mobility anions of the analyte to migrate against the EOF in the separation channel toward the ESI emitter while low mobility anions, cations, and neutrals remain in the sample reservoir holding a supply of the sample, the sample reservoir being in fluid communication with the separation channel.

7. The method of Claim 4, wherein EOF in the BGE channel is greater than that in the separation channel and defines an EO pump that drives fluid with the at least one analyte out of the at least one emitter to spray toward a collection device for subsequent analysis and/or toward an inlet of a mass spectrometer.

8. The method of Claim 1, wherein the fluidic device is a capillary device with the separation channel defined by a capillary tube.

9. The method of Claim 1, wherein the fluidic device is a microchip.

10. The method of Claim 1, wherein the at least one target analyte comprises intact monoclonal antibodies and the at least one contaminant material comprises a surfactant.

11. The method of Claim 1, further comprising:  
spraying fluid with the analyte out the at least one emitter in a substantially stable stream or plume for at least 30 seconds; and  
generating spectra of the analyte using a mass spectrometer.

12. A mass spectrometer analyzer system with integrated online sample processing, comprising:

a mass spectrometer with an inlet orifice;

a fluidic device having at least one sample reservoir, at least one fluidic sample separation flow channel that is in fluid communication with a respective sample reservoir, at

least one background electrolyte reservoir with an associated (BGE) flow channel, and at least one ESI emitter in communication with the at least one sample separation flow channel, wherein a respective BGE flow channel merges into a respective separation channel at a junction proximate the at least one emitter; and

at least one power source in communication with the sample reservoir and BGE reservoir, wherein, in operation, the system generates differential axial transport with electroosmotic flow (EOF) in the separation and BGE channels so that the EOF in the BGE channel has a greater mobility than that in the separation channel, wherein the fluidic device comprises a dirty sample in the sample reservoir, and wherein at least one target analyte is emitted by the emitter while at least one unwanted non-analyte in the dirty sample remains in the sample reservoir to thereby provide integrated online sample processing.

13. The system of Claim 12, further comprising a control circuit configured to control application of the electric field to generate the differential axial transport.

14. The system of Claim 12, wherein surfaces of the at least one separation channel have a positive charge, and wherein, in operation, the at least one separation channel is configured to allow high mobility cations of the at least one target analyte to migrate against the EOF in the separation channel from the sample reservoir toward the ESI emitter while low mobility cations, anions, and neutrals remain in the sample reservoir.

15. The system of Claim 12, wherein surfaces of the at least one separation channel have a negative charge, and wherein, in operation, the at least one separation channel is configured to allow high mobility anions of the analyte to migrate against the EOF in the separation channel toward the ESI emitter while low mobility anions, cations, and neutrals remain in the sample reservoir.

16. The system of Claim 12, wherein surfaces of the at least one separation channel have a negative charge, and wherein, in operation, the at least one separation channel is configured to allow the at least one target analyte to migrate with the EOF in the separation channel.

17. The system of Claim 12, wherein surfaces of the at least one separation channel have a positive charge, and wherein, in operation, the at least one separation channel is

configured to allow the analyte to migrate with the EOF in the separation channel toward the ESI emitter.

18. A microfluidic device for infusion-electrospray ionization-mass spectroscopy, comprising:

a background electrolyte (BGE) reservoir;

a BGE channel in fluid communication with the BGE reservoir;

a sample reservoir;

a separation channel having a length and opposing ingress and egress ends, the ingress end in fluid communication with the sample reservoir, wherein the separation channel has a positive or negative charge and a modified electroosmotic flow surface coating that reduces electroosmotic (EOF) flow along an entire length extending from the sample reservoir to a junction defined by an intersection of the BGE channel with the separation channel; and

at least one emitter in fluid communication with the separation channel and the BGE channel proximate to but downstream of the junction.

19. The device of Claim 18, wherein the BGE reservoir, BGE channel, sample reservoir, separation channel and at least one emitter are held on a microchip.

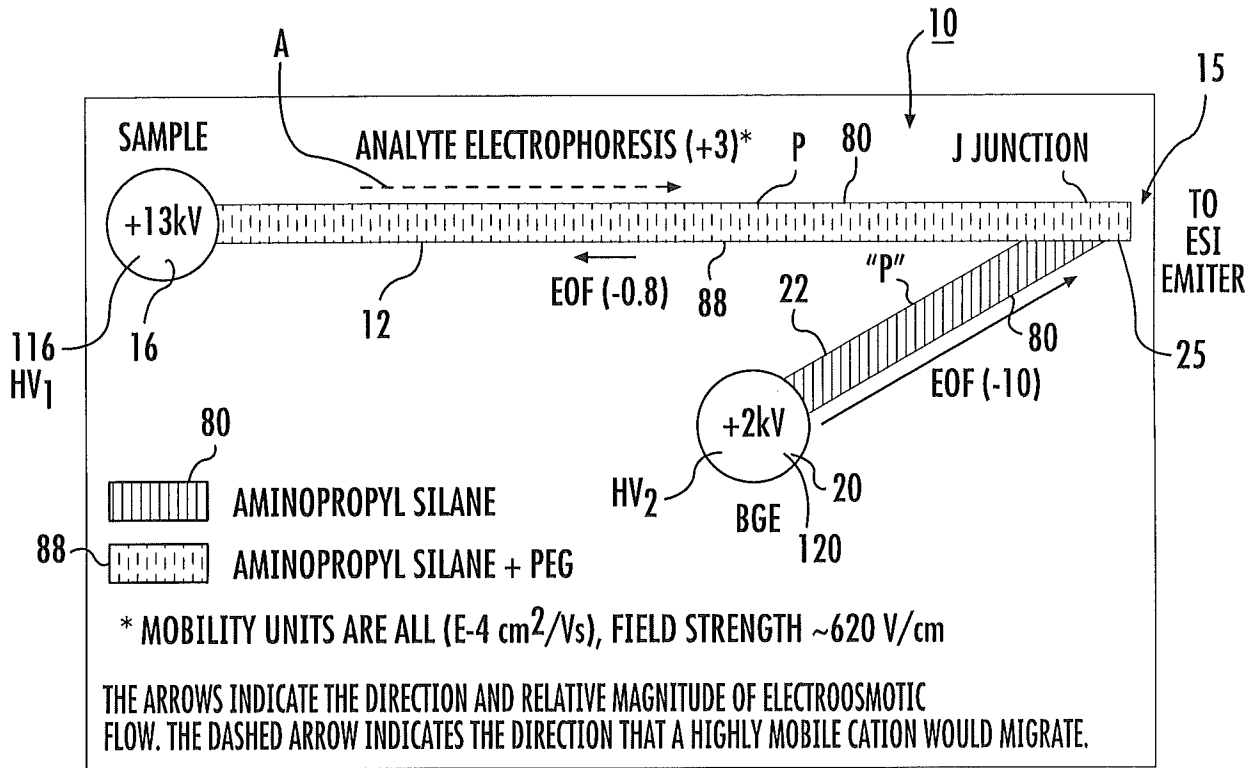

FIG. 1A

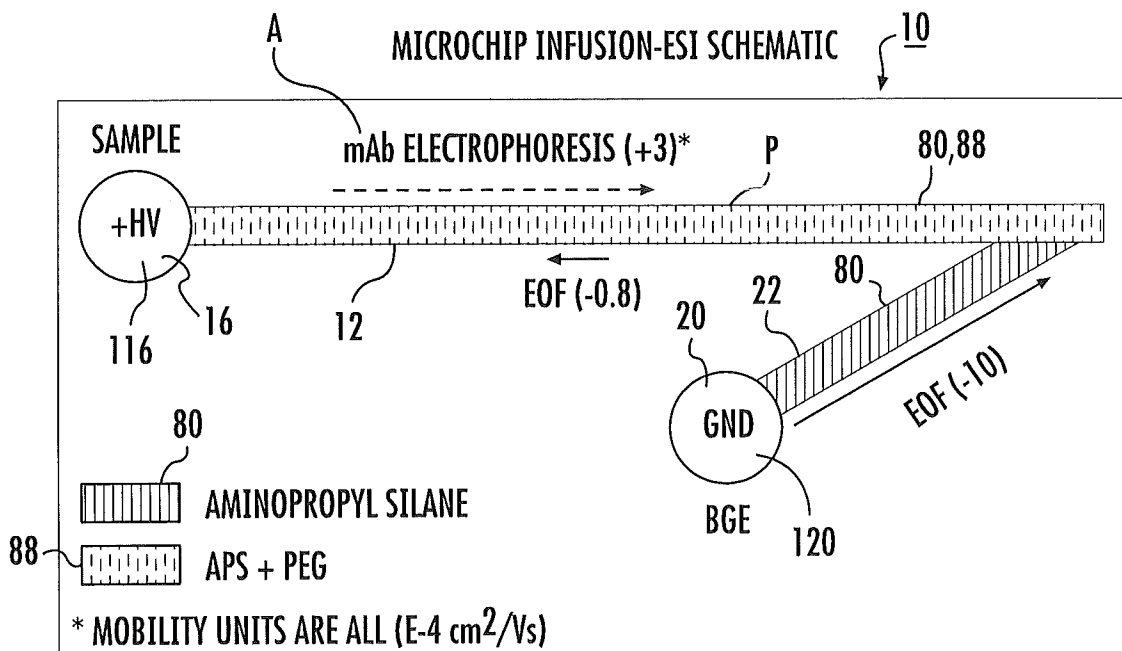

FIG. 1B

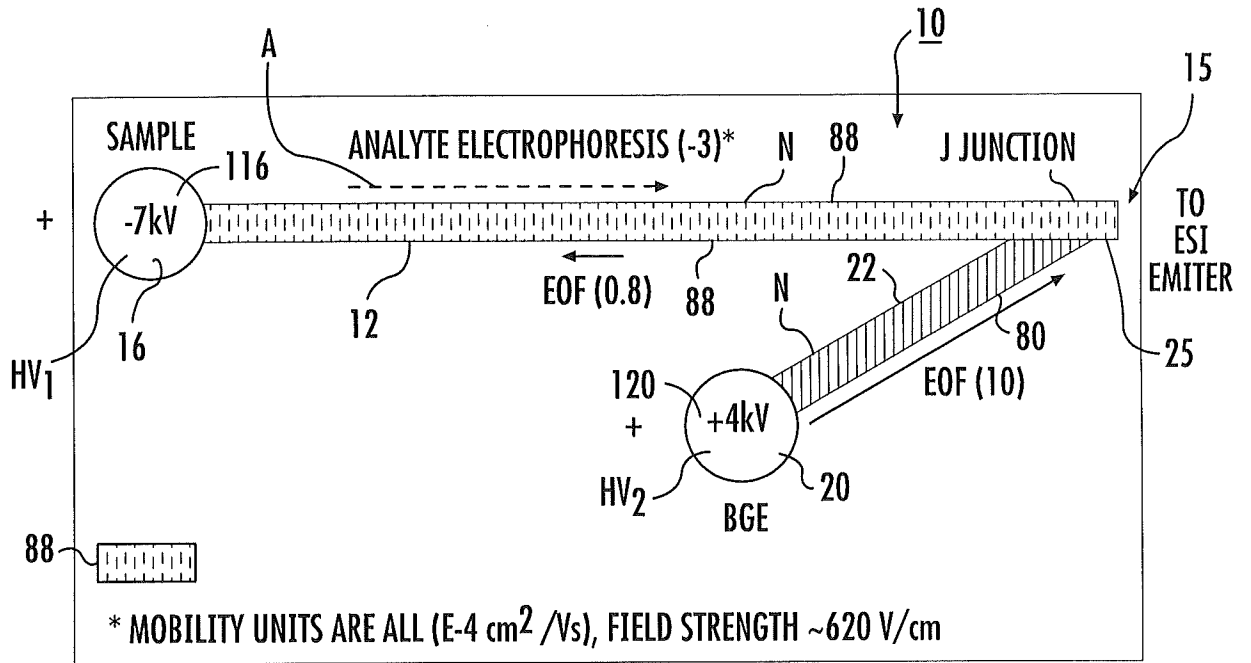

FIG. 2

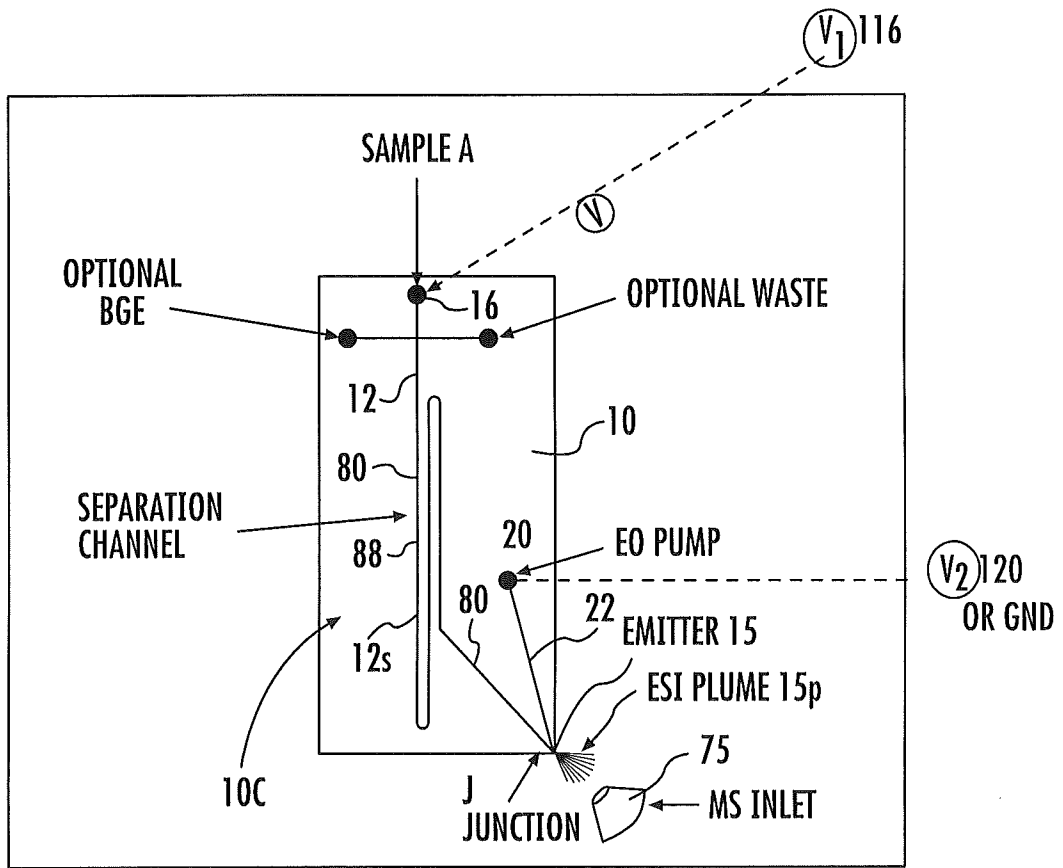

FIG. 3A



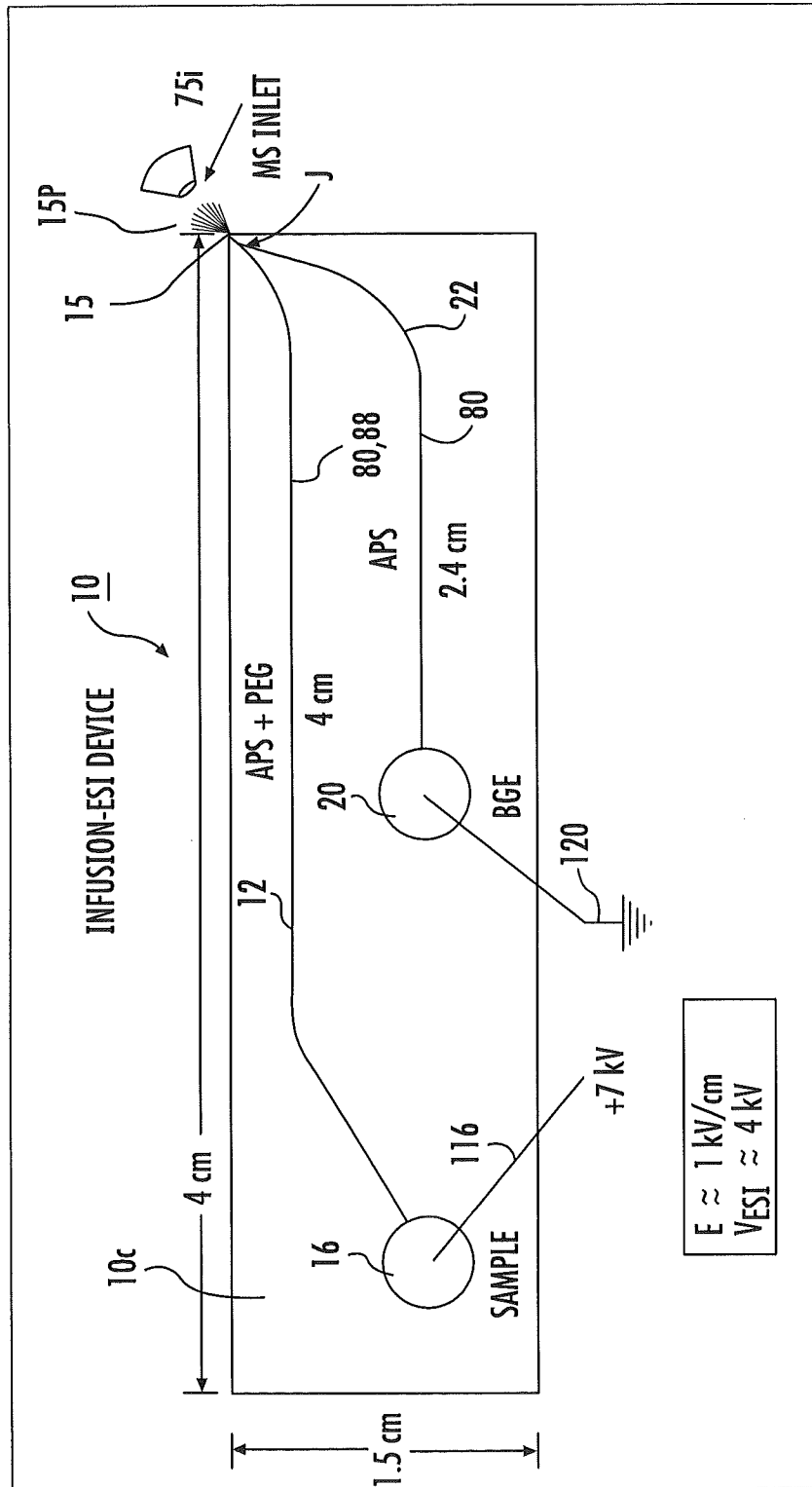

FIG. 3B

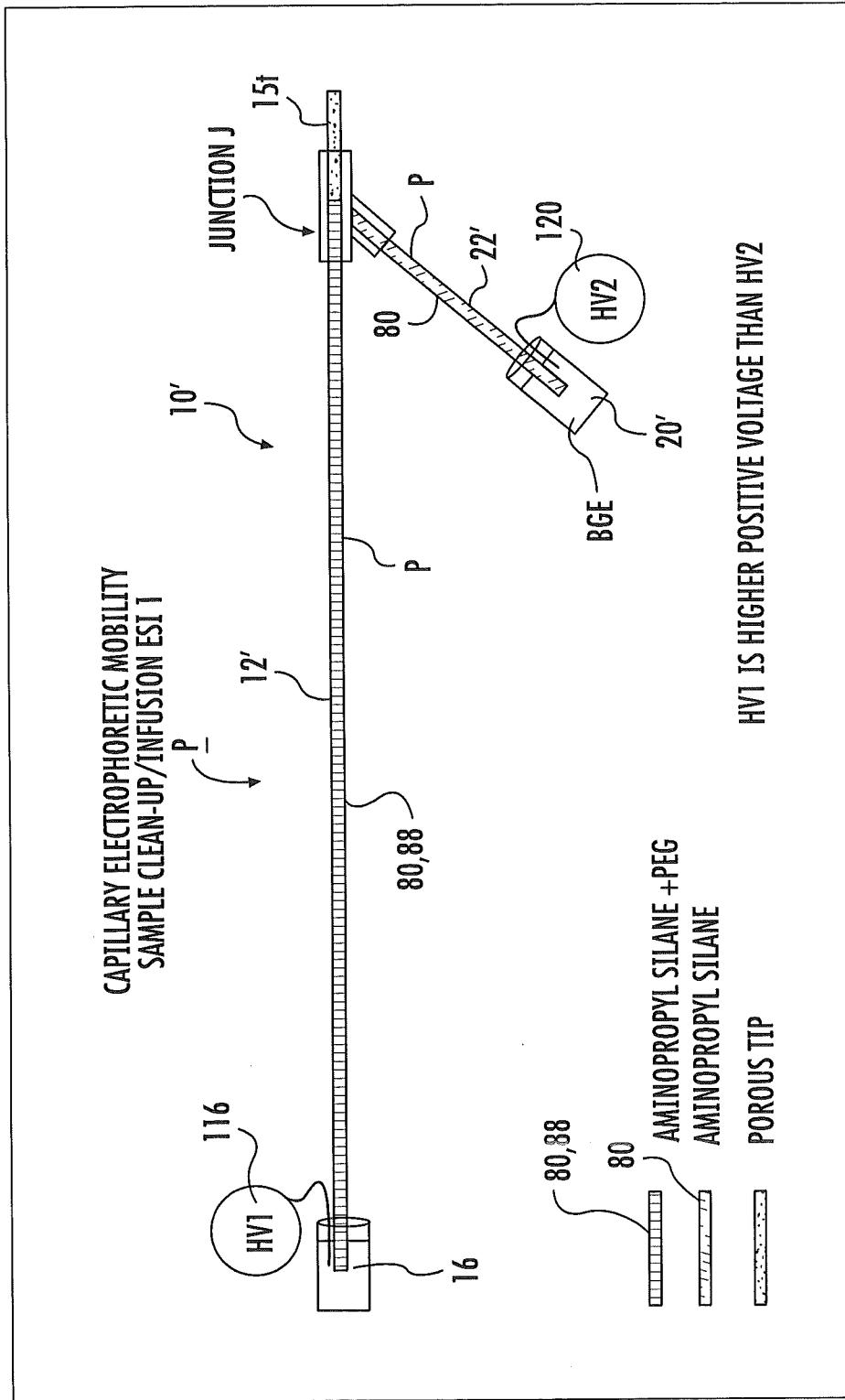
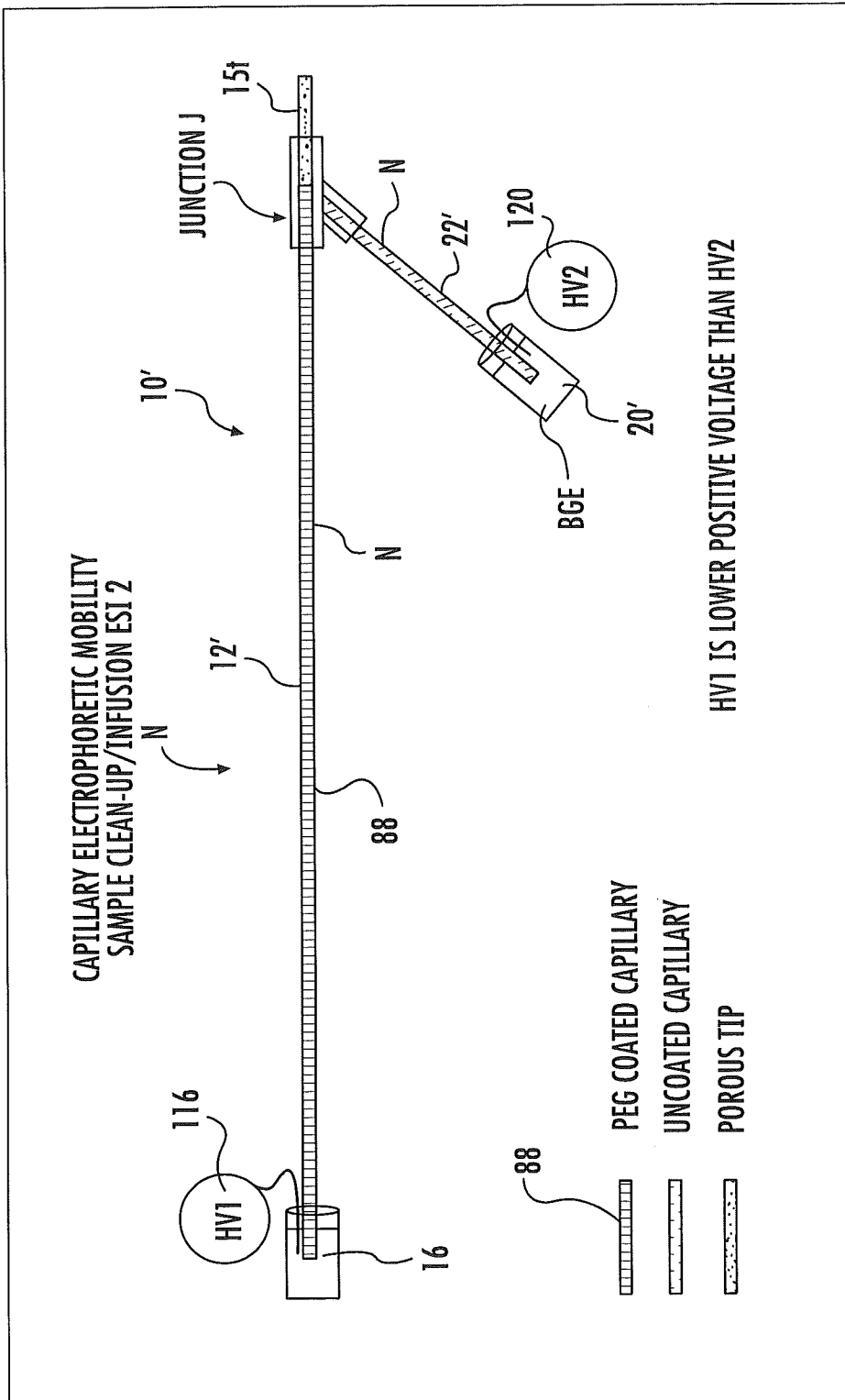

FIG. 4A



**FIG. 4B**

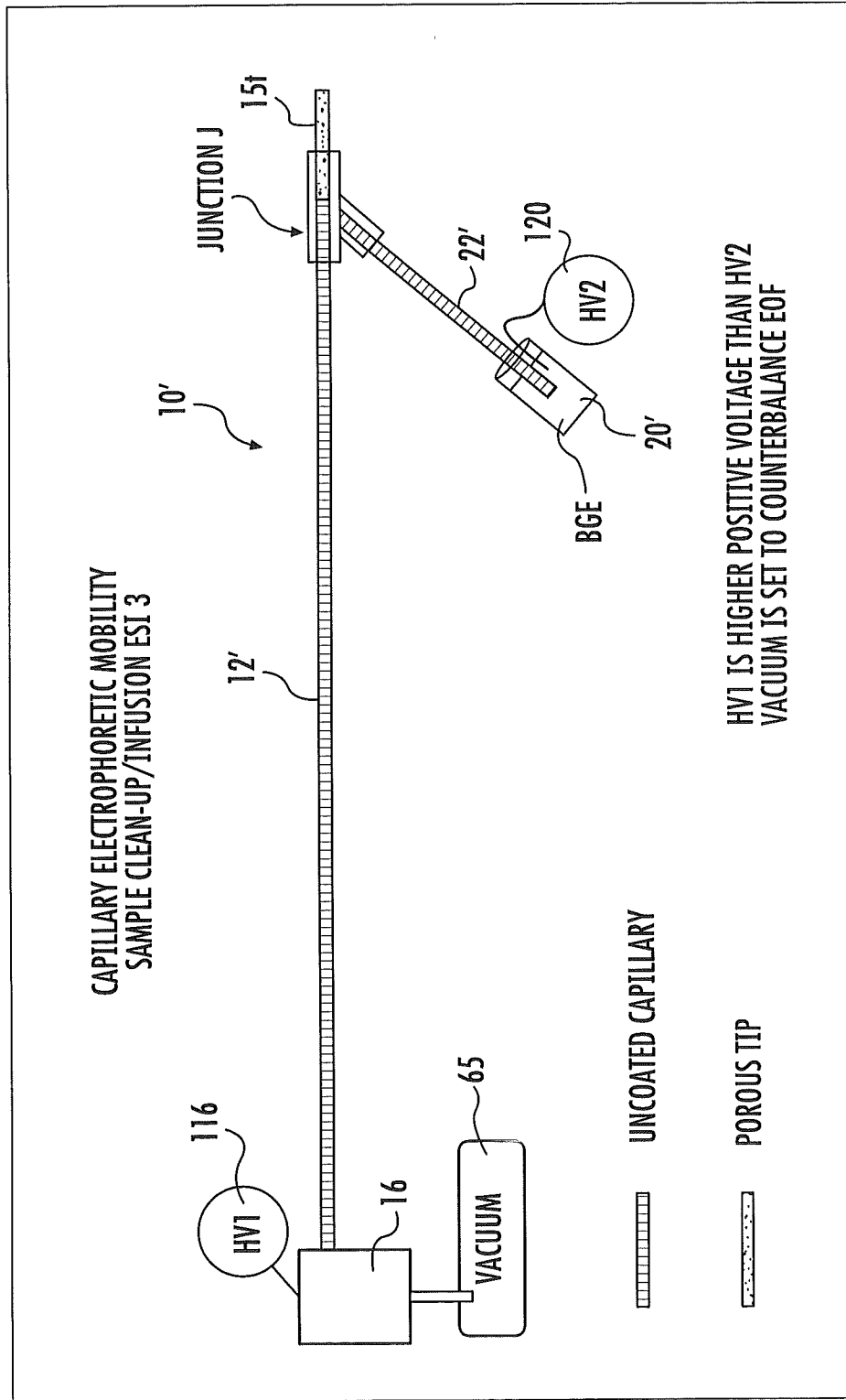

FIG. 4C

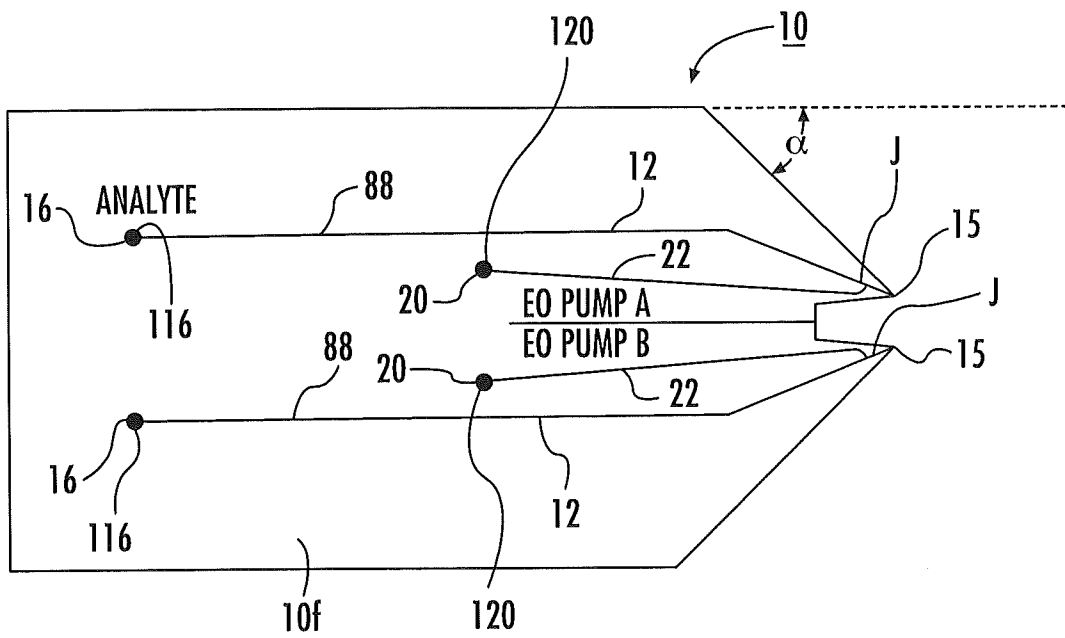

FIG. 5A

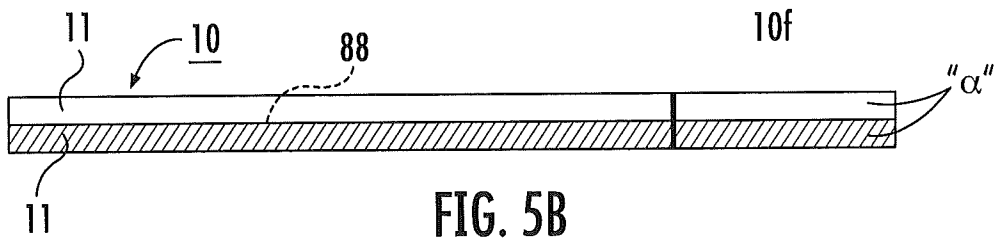

FIG. 5B

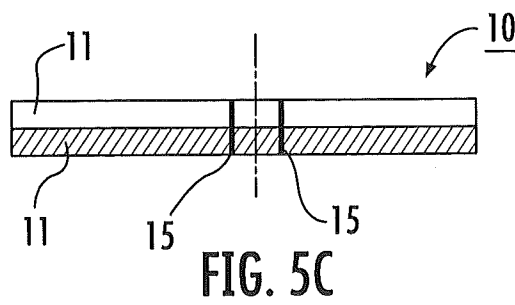

FIG. 5C

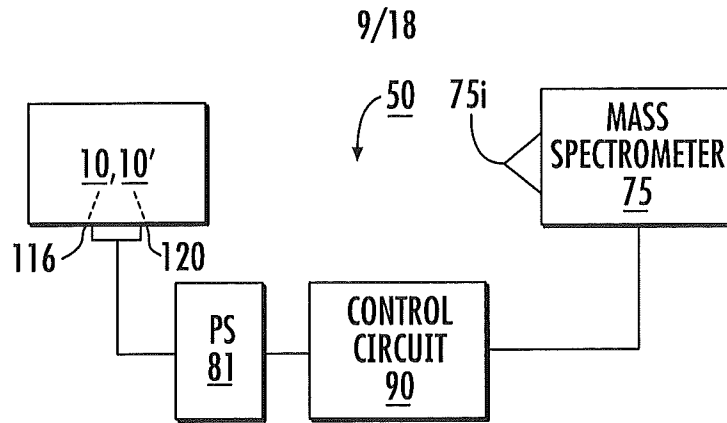

FIG. 6

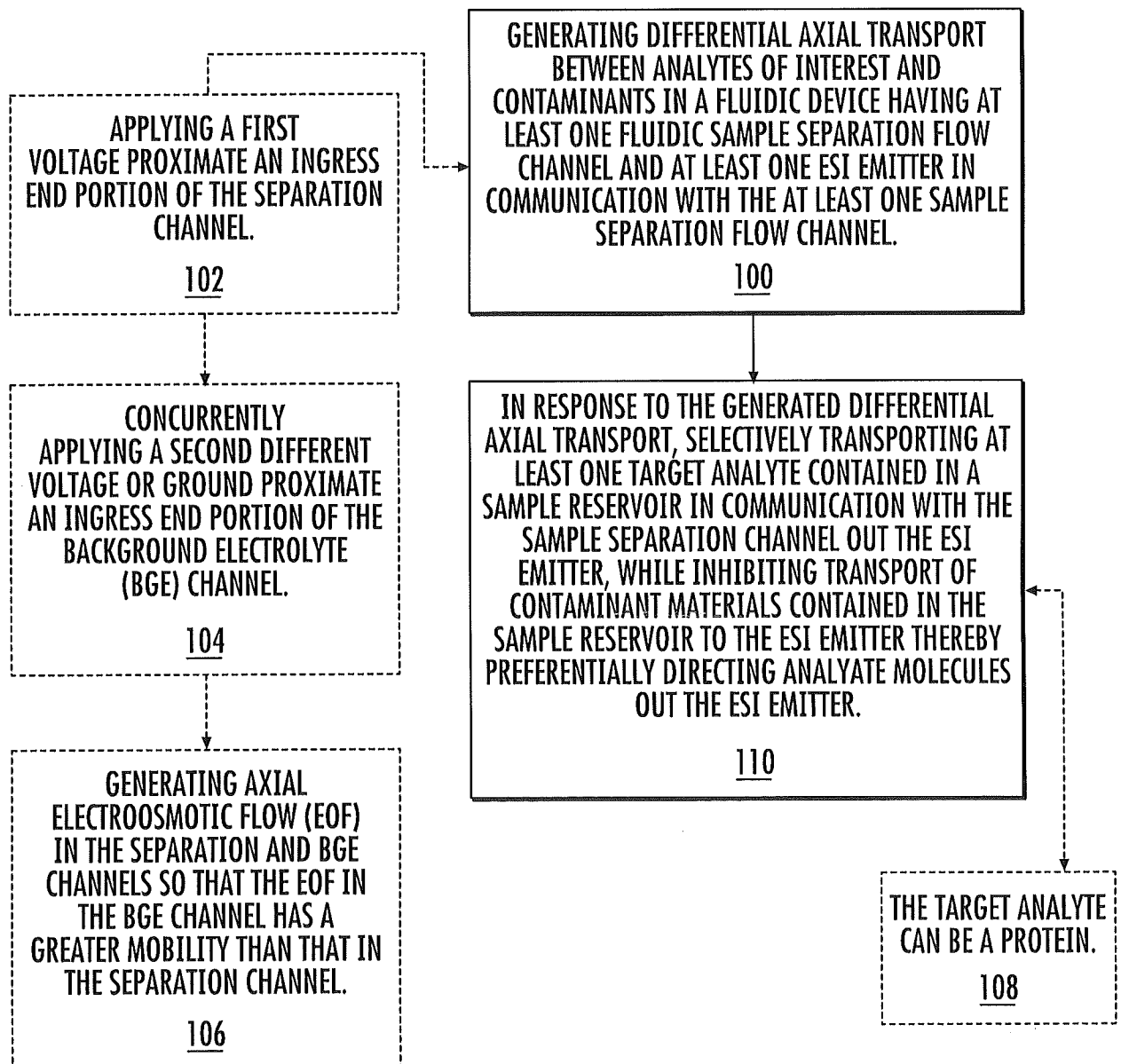
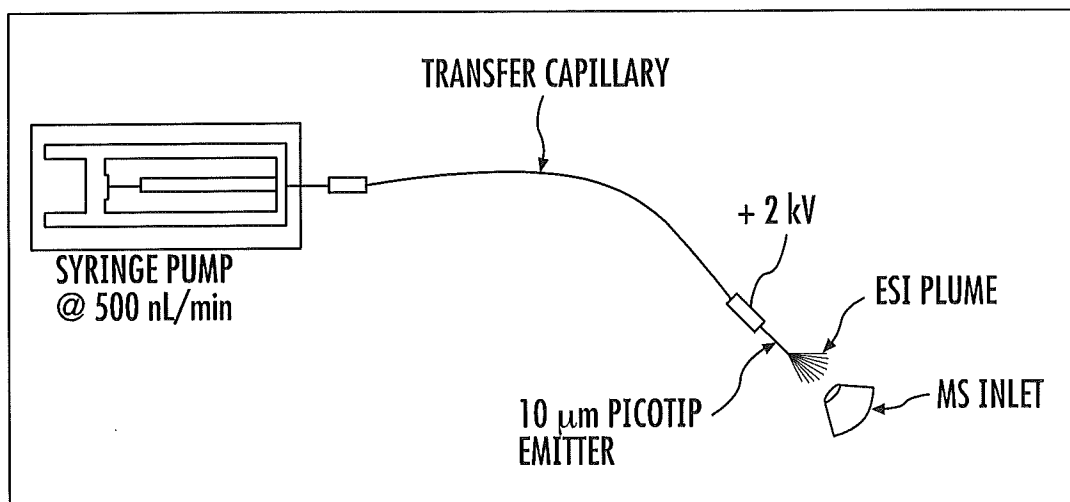
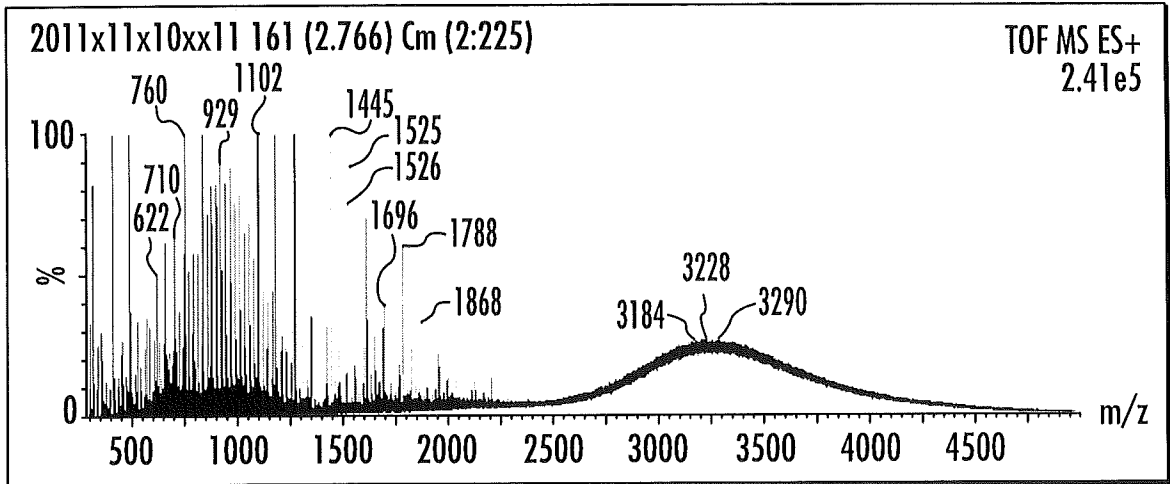

FIG. 7



**FIG. 8**  
**(PRIOR ART)**

11/18



MASS SPECTRA OBTAINED BY INFUSING mAb SAMPLES THROUGH THE SYRINGE PUMP INFUSION-ESI SYSTEM. EACH SPECTRUM IS A SUMMATION OF 5 MINUTES OF DATA.

FIG. 9A

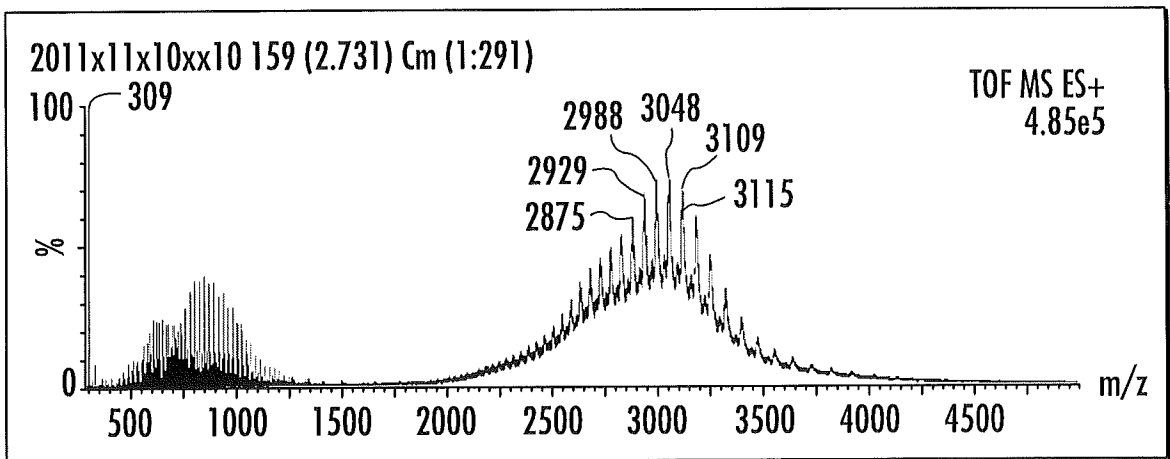

MASS SPECTRA OBTAINED BY INFUSING mAb SAMPLES THROUGH THE SYRINGE PUMP INFUSION-ESI SYSTEM. EACH SPECTRUM IS A SUMMATION OF 5 MINUTES OF DATA.

FIG. 9B



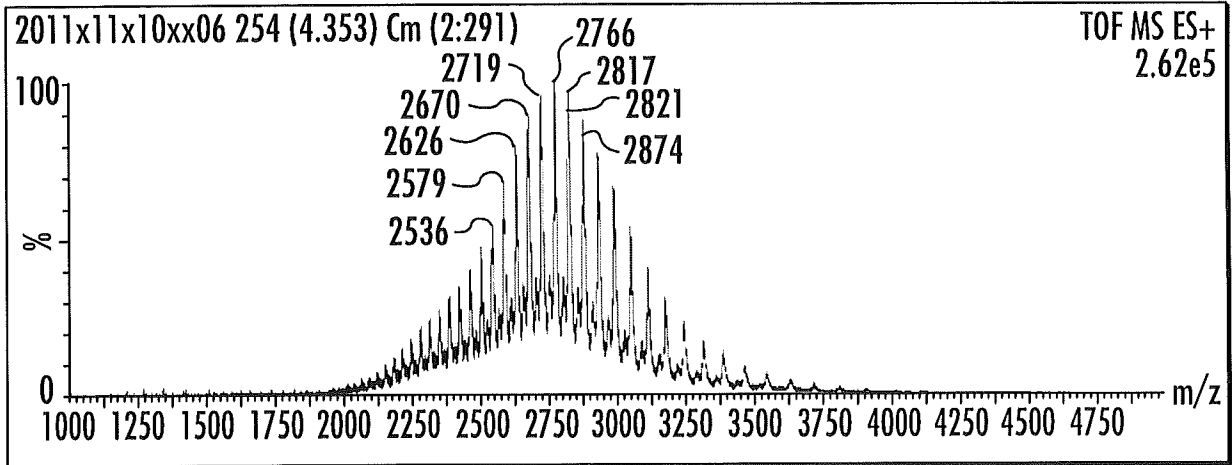

MASS SPECTRA OBTAINED BY INFUSING mAb SAMPLES THROUGH THE MICROFLUIDIC INFUSION-ESI DEVICE. EACH SPECTRUM IS A SUMMATION OF 5 MINUTES OF DATA.

FIG. 10A

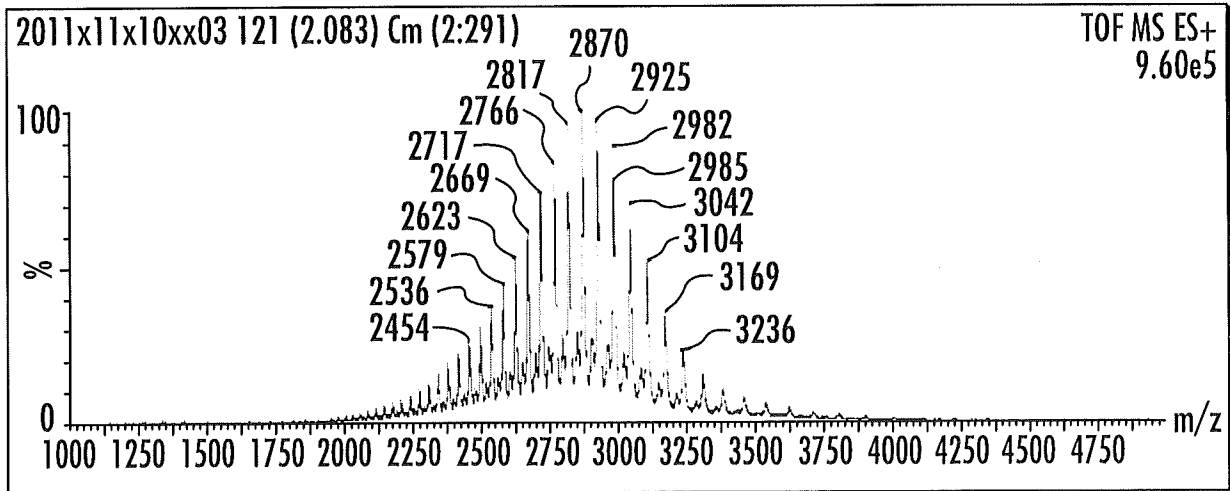

MASS SPECTRA OBTAINED BY INFUSING mAb SAMPLES THROUGH THE MICROFLUIDIC INFUSION-ESI DEVICE. EACH SPECTRUM IS A SUMMATION OF 5 MINUTES OF DATA.

FIG. 10B

13/18

MICROCHIP INFUSION-ESI

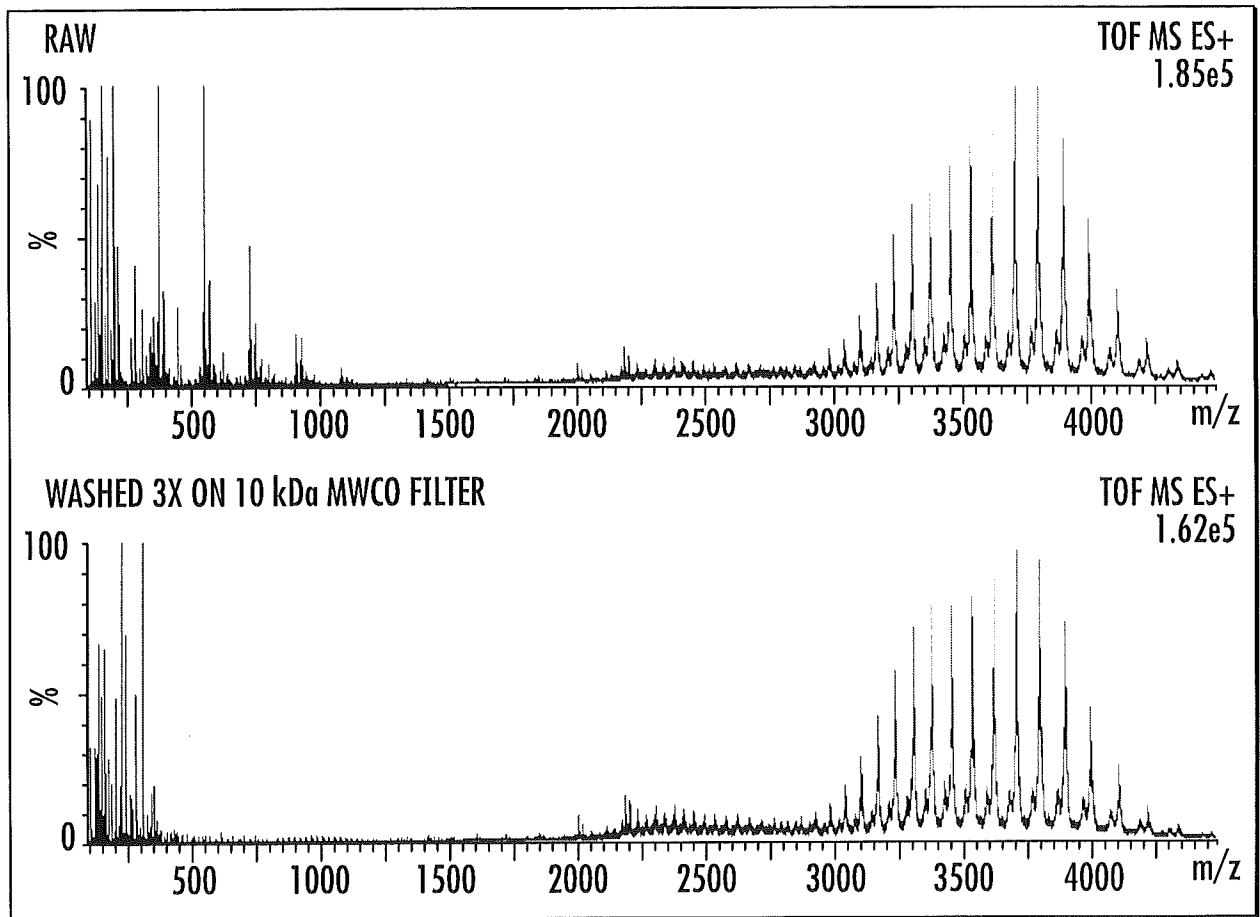

SPECTRA ARE SUMMED FOR A 5 MINUTE INFUSION Y-AXES ARE NORMALIZED TO THE mAb SIGNAL  
 SAMPLE IS A CONJUGATE IgG at 0.2 mg/ml BGE is 10% 2-PROPANOL, 0.1% FORMIC ACID

FIG. 11

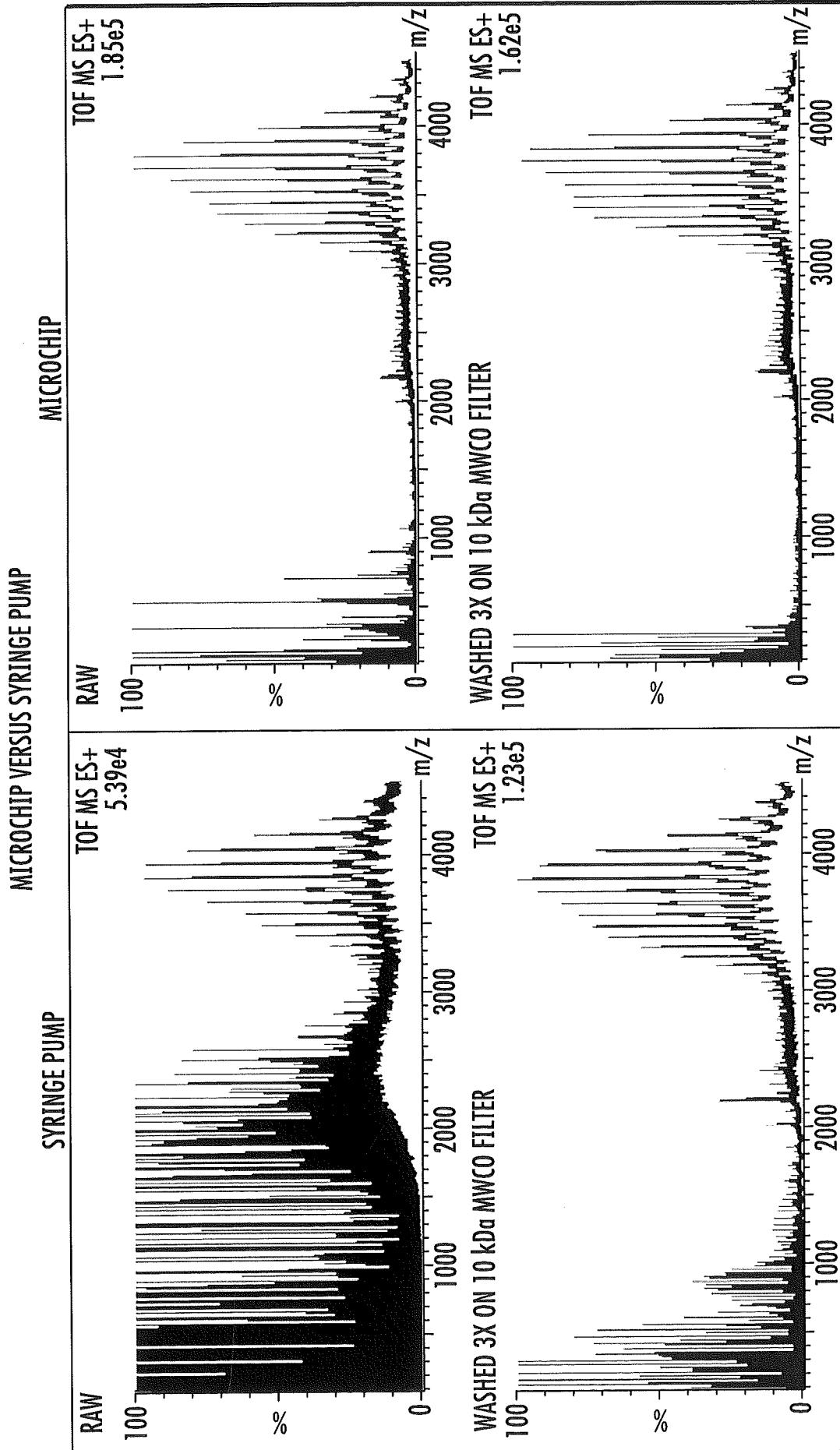

FULL SPECTRA

FIG. 12

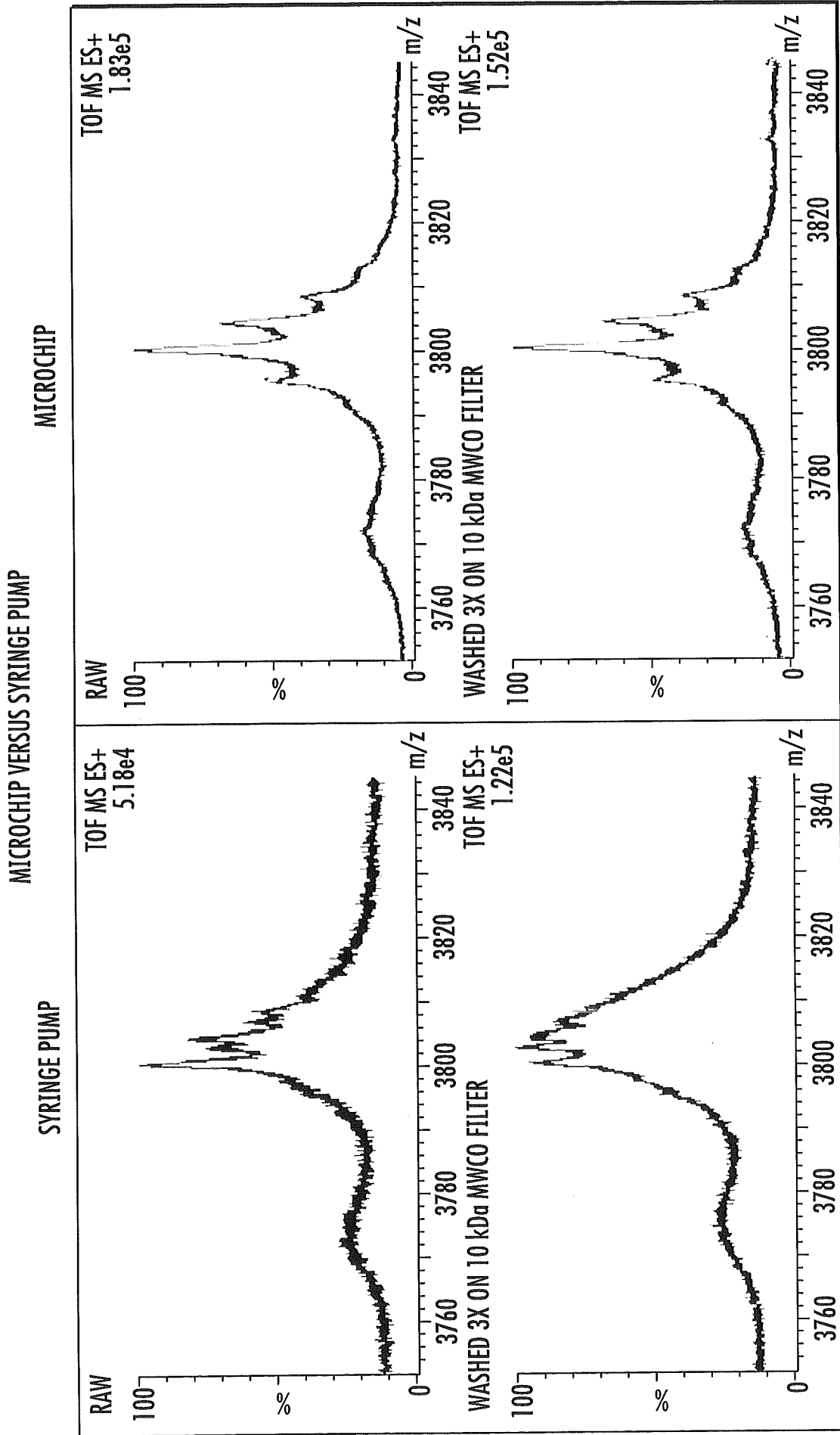

MOST INTENSE CHARGE STATE (+40)

FIG. 13

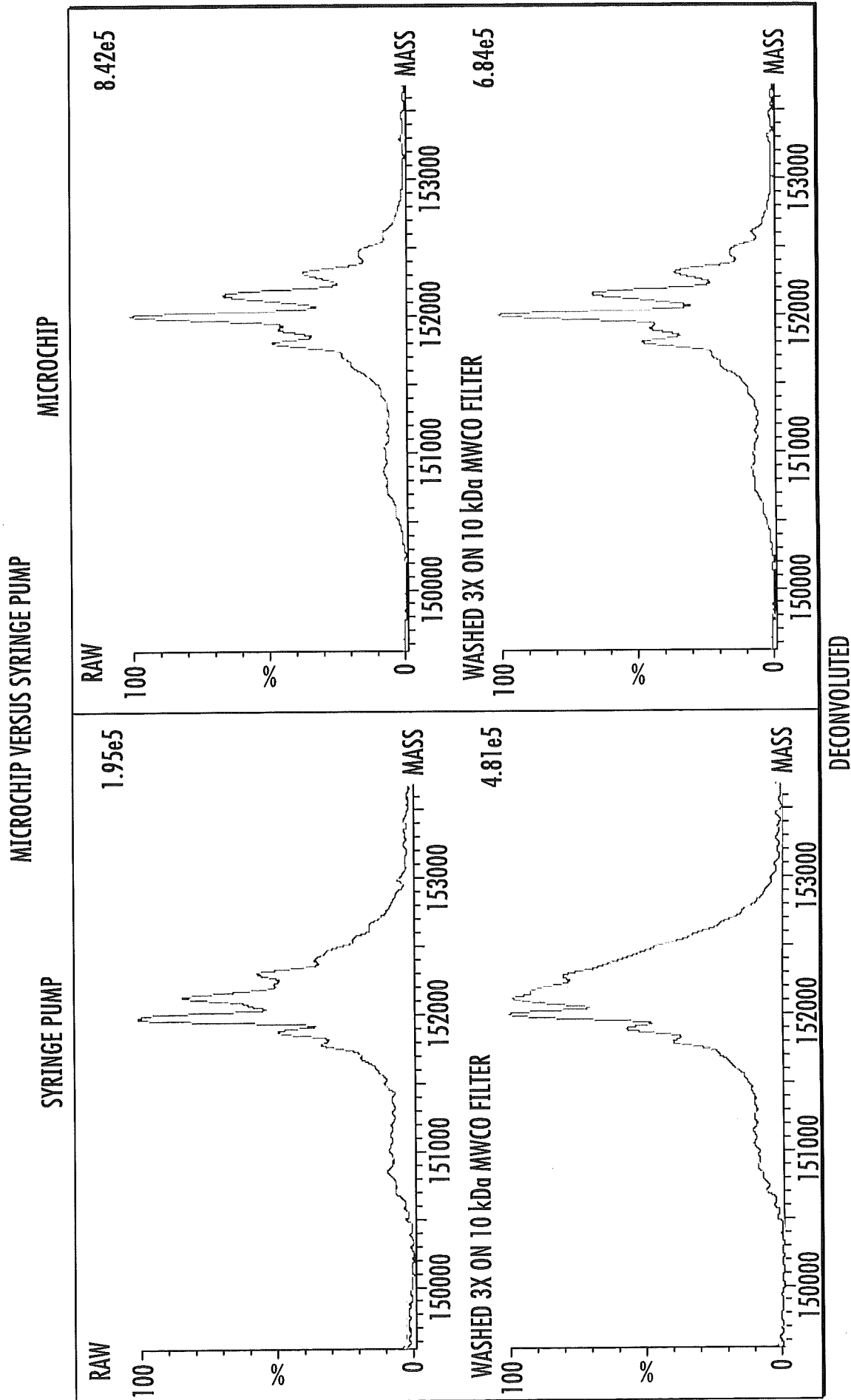

FIG. 14

MICROCHIP INFUSION-ESI

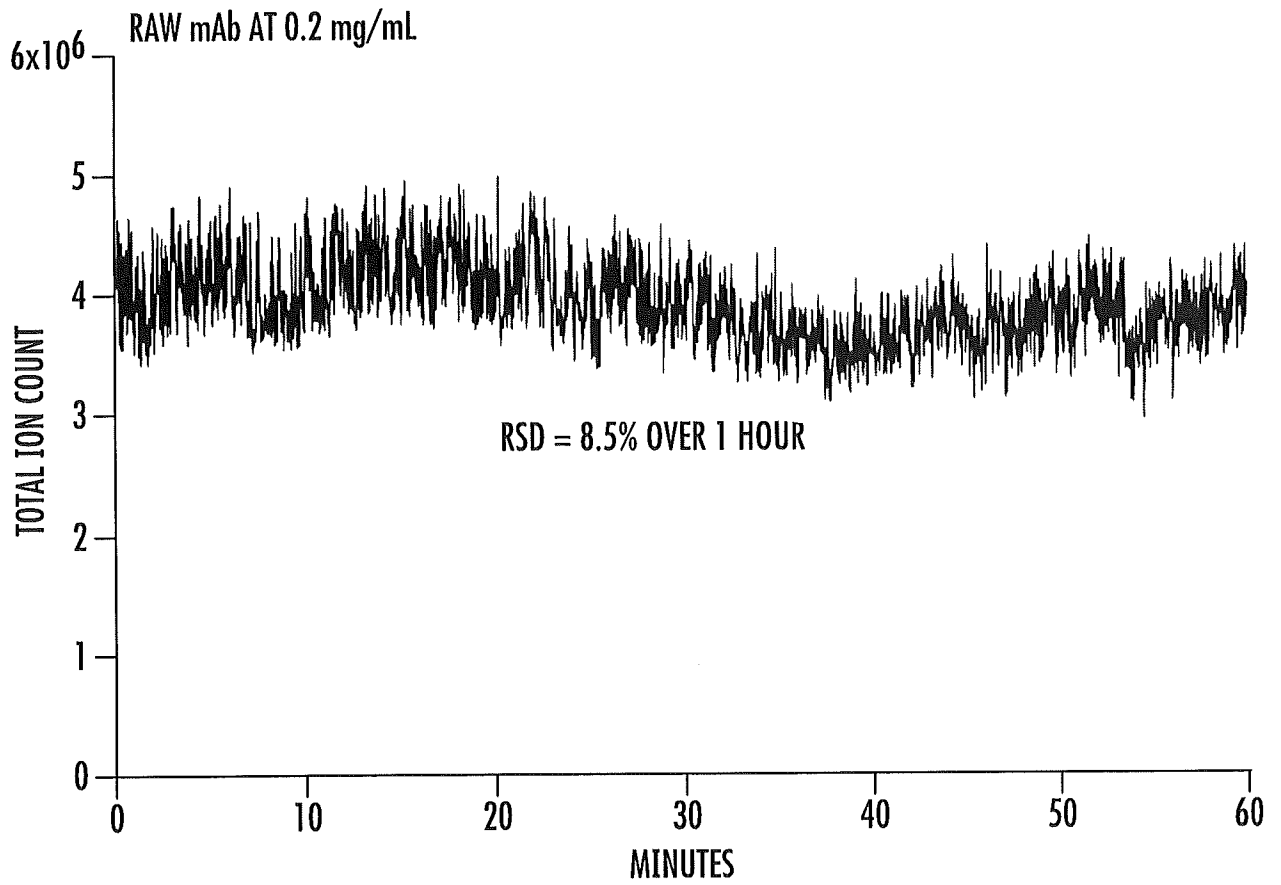

FIG. 15

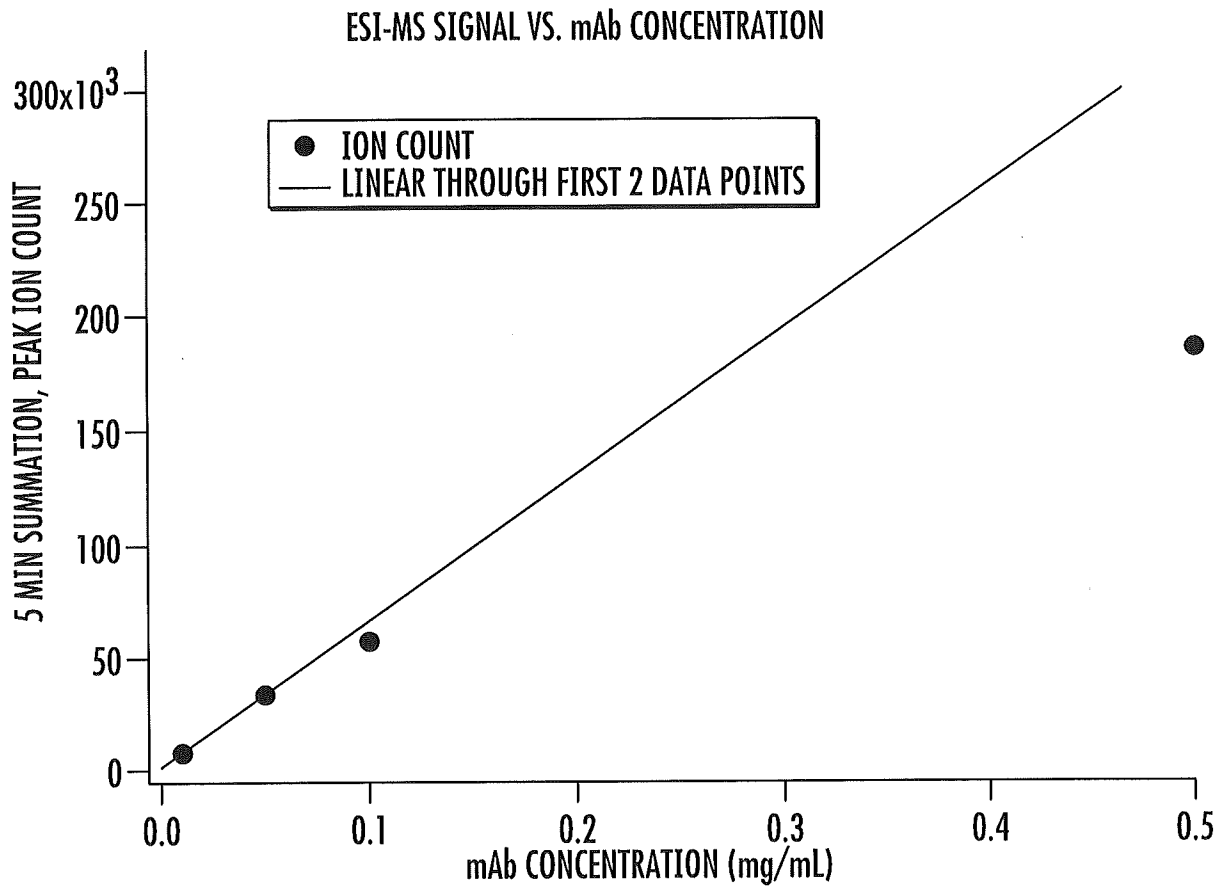

FIG. 16

INTERNATIONAL SEARCH REPORT

International application No.

PCT/US13/44266

A. CLASSIFICATION OF SUBJECT MATTER

IPC(8) - G01N 21/75, 24/00; B01L 3/00 (2013.01)

USPC - 436/173; 422/412, 507

According to International Patent Classification (IPC) or to both national classification and IPC

B. FIELDS SEARCHED

Minimum documentation searched (classification system followed by classification symbols)

IPC(8) Classification(s): G01N 21/75, 24/00; B01L 3/00 (2013.01)

USPC Classification(s): 436/173, 174, 177, 514; 422/412, 502, 507, 508

Documentation searched other than minimum documentation to the extent that such documents are included in the fields searched

Electronic data base consulted during the international search (name of data base and, where practicable, search terms used)

MicroPatent (US-G, US-A, EP-A, EP-B, WO, JP-bib, DE-C.B, DE-A, DE-T, DE-U, GB-A, FR-A); DialogPro (Derwent, INSPEC, NTIS, PASCAL, Current Contents Search, Dissertation Abstracts Online, Inside Conferences); IP.com; IEEE; Search Terms: electrospray, esi, ionization, separation, channel, bge, background, voltage

C. DOCUMENTS CONSIDERED TO BE RELEVANT

Category*	Citation of document, with indication, where appropriate, of the relevant passages	Relevant to claim No.
X ----- Y	WO 2009/109037 A1 (MAXWELL, E. et al.) September 11, 2009, page 9, lines 10-35, page 10, lines 30-35, page 12, lines 25-50	1-3, 5, 6, 8, 11, 12, 14-18 ----- 9, 10, 13, 19
Y	US 8,030,092 B2 (GUZMAN, N.) October 4, 2011, column 9, lines 20-40, column 13, lines 35-40	10, 13
Y	US 8,097,472 B2 (SCHNEIDER, T. et al.) January 17, 2012, column 4, lines 30,60, column 5, lines 25-45, column 6, lines 60-67, column 7, lines 1-15	9, 19
A	US 2011/0309244 A1 (WHITEHOUSE, C. et al.) December 22, 2011, Figures 1-3, paragraph [0030], [0031], [0071]	1-19
A	US 7,449,686 B2 (WANG, Y. et al.) November 11, 2008, column 2, lines 55-67, column 5, lines 15-25, column 6, lines 30-40	1-19

Further documents are listed in the continuation of Box C.

\* Special categories of cited documents:

- "A" document defining the general state of the art which is not considered to be of particular relevance
- "E" earlier application or patent but published on or after the international filing date
- "L" document which may throw doubts on priority claim(s) or which is cited to establish the publication date of another citation or other special reason (as specified)
- "O" document referring to an oral disclosure, use, exhibition or other means
- "P" document published prior to the international filing date but later than the priority date claimed

- "T" later document published after the international filing date or priority date and not in conflict with the application but cited to understand the principle or theory underlying the invention
- "X" document of particular relevance; the claimed invention cannot be considered novel or cannot be considered to involve an inventive step when the document is taken alone
- "Y" document of particular relevance; the claimed invention cannot be considered to involve an inventive step when the document is combined with one or more other such documents, such combination being obvious to a person skilled in the art
- "&" document member of the same patent family

Date of the actual completion of the international search

11 October 2013 (11.10.2013)

Date of mailing of the international search report

24 OCT 2013

Name and mailing address of the ISA/US

Mail Stop PCT, Attn: ISA/US, Commissioner for Patents  
P.O. Box 1450, Alexandria, Virginia 22313-1450  
Facsimile No. 571-273-3201

Authorized officer:

Shane Thomas

PCT Helpdesk: 571-272-4300  
PCT OSP: 571-272-7774