



- (51) International Patent Classification:  
*B22F 3/105* (2006.01)      *B33Y 30/00* (2015.01)  
*B33Y 10/00* (2015.01)
- (21) International Application Number:  
PCT/US2018/013380
- (22) International Filing Date:  
11 January 2018 (11.01.2018)
- (25) Filing Language: English
- (26) Publication Language: English
- (30) Priority Data:  
15/438,326      21 February 2017 (21.02.2017)      US
- (71) Applicant: **GENERAL ELECTRIC COMPANY**  
[US/US]; 1 River Road, Schenectady, NY 12345 (US).
- (72) Inventors: **CARTER, William, Thomas**; General Electric Company Global Research, One Research Circle,

Blvd. K1-3A59, Niskayuna, NY 12309 (US). **GAMBORE, Justin, John**; General Electric Company Global Research, One Research Circle, Blvd. K1-3A59, Niskayuna, NY 12309 (US). **YUAN, Lang**; General Electric Company Global Research, One Research Circle, Blvd. K1-3A59, Niskayuna, NY 12309 (US). **BOGDAN, David, Charles**; General Electric Company Global Research, One Research Circle, Blvd. K1-3A59, Niskayuna, NY 12309 (US). **JONES, Marshall, Gordon**; General Electric Company Global Research, One Research Circle, Blvd. K1-3A59, Niskayuna, NY 12309 (US).

(74) Agent: **OVERBECK, Brian, P.** et al.; General Electric Company, Global Patent Operation, 901 Main Avenue, 3rd Floor, Norwalk, CT 06851 (US).

(81) Designated States (unless otherwise indicated, for every kind of national protection available): AE, AG, AL, AM, AO, AT, AU, AZ, BA, BB, BG, BH, BN, BR, BW, BY, BZ, CA, CH, CL, CN, CO, CR, CU, CZ, DE, DJ, DK, DM, DO,

(54) Title: ADDITIVE MANUFACTURING SYSTEM AND METHOD OF FORMING AN OBJECT IN A POWDER BED

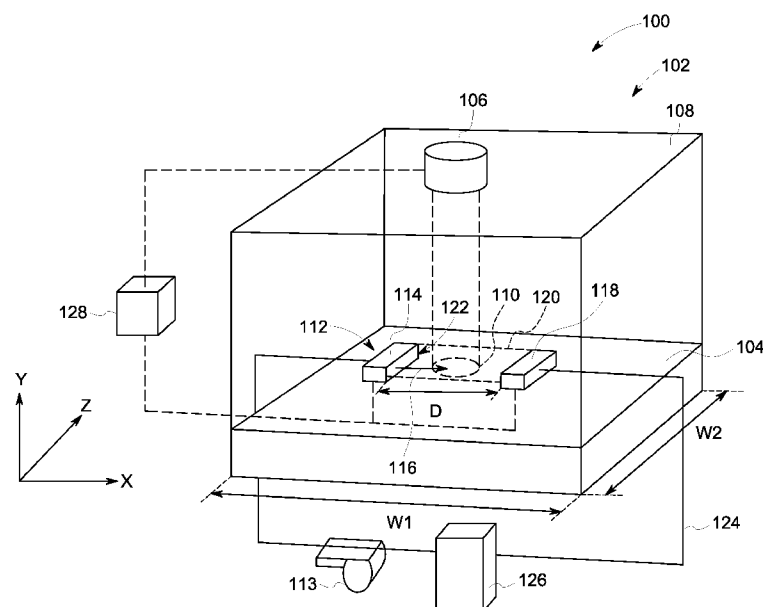

FIG. 1

(57) Abstract: An additive manufacturing system including a housing configured to contain a powder bed of material, and an array of laser emitters having a field of view. The array is configured to melt at least a portion of the powder bed within the field of view as the array translates relative to the powder bed. The system further includes a spatter collection device including a diffuser configured to discharge a stream of gas across the powder bed, and a collector configured to receive the stream of gas and contaminants entrained in the stream of gas. The collector is spaced from the diffuser such that a collection zone is defined therebetween, and the spatter collection device is configured to translate relative to the powder bed such that the collection zone overlaps with the field of view of the array.



DZ, EC, EE, EG, ES, FI, GB, GD, GE, GH, GM, GT, HN, HR, HU, ID, IL, IN, IR, IS, JO, JP, KE, KG, KH, KN, KP, KR, KW, KZ, LA, LC, LK, LR, LS, LU, LY, MA, MD, ME, MG, MK, MN, MW, MX, MY, MZ, NA, NG, NI, NO, NZ, OM, PA, PE, PG, PH, PL, PT, QA, RO, RS, RU, RW, SA, SC, SD, SE, SG, SK, SL, SM, ST, SV, SY, TH, TJ, TM, TN, TR, TT, TZ, UA, UG, US, UZ, VC, VN, ZA, ZM, ZW.

**(84) Designated States** (*unless otherwise indicated, for every kind of regional protection available*): ARIPO (BW, GH, GM, KE, LR, LS, MW, MZ, NA, RW, SD, SL, ST, SZ, TZ, UG, ZM, ZW), Eurasian (AM, AZ, BY, KG, KZ, RU, TJ, TM), European (AL, AT, BE, BG, CH, CY, CZ, DE, DK, EE, ES, FI, FR, GB, GR, HR, HU, IE, IS, IT, LT, LU, LV, MC, MK, MT, NL, NO, PL, PT, RO, RS, SE, SI, SK, SM, TR), OAPI (BF, BJ, CF, CG, CI, CM, GA, GN, GQ, GW, KM, ML, MR, NE, SN, TD, TG).

**Declarations under Rule 4.17:**

- *as to applicant's entitlement to apply for and be granted a patent (Rule 4.17(ii))*
- *as to the applicant's entitlement to claim the priority of the earlier application (Rule 4.17(iii))*

**Published:**

- *with international search report (Art. 21(3))*

## ADDITIVE MANUFACTURING SYSTEM AND METHOD OF FORMING AN OBJECT IN A POWDER BED

### BACKGROUND

[0001] The present disclosure relates generally to additive manufacturing systems and, more specifically, to a system and method of collecting weld spatter and other contaminants during a build operation.

[0002] Additive manufacturing is a technology that enables “3D-printing” of components from various materials, such as metallic material. In additive manufacturing processes such as direct metal laser melting (DMLM), an object is built layer-by-layer by leveling a powder bed and selectively fusing predetermined portions of the powder bed using a high-powered laser. After each layer is fused, additional powder is leveled and the laser fuses the next layer, thereby fusing it to the prior layers to fabricate a complete object buried in the powder bed.

[0003] In at least some known additive manufacturing processes, weld spatter and smoke may result from fusing portions of the powder bed with the high-powered laser. Weld spatter appears as sparks that discharge from the powder bed, and is formed from molten metallic particles, for example. The weld spatter sometimes lands on the powder bed and becomes fused within the object, thereby forming potential metallurgical defects in the object. At least some known manufacturing systems include a gas diffuser positioned on one side of the powder bed and a gas collection plenum positioned on another side of the powder bed. The gas diffuser discharges inert gas across the powder bed, such that contaminants entrained in the inert gas are channeled towards, and collected by, the gas collection plenum. However, the gas supply velocity and pressure for the inert gas is limited to ensure the powder bed remains undisturbed when fusing layers of the object.

### BRIEF DESCRIPTION

[0004] In one aspect, an additive manufacturing system is provided. The system includes a housing configured to contain a powder bed of material and an array of laser emitters having a field of view. The array is configured to melt at least a portion of the powder bed within the field of view as the array translates relative to the powder bed. The system further

includes a spatter collection device including a diffuser configured to discharge a stream of gas across the powder bed, and a collector configured to receive the stream of gas and contaminants entrained in the stream of gas. The collector is spaced from the diffuser such that a collection zone is defined therebetween, and the spatter collection device is configured to translate relative to the powder bed such that the collection zone overlaps with the field of view of the array.

[0005] In another aspect, a method forming an object in a powder bed is provided. The method includes emitting a plurality laser beams towards the powder bed from an array of laser emitters having a field of view, translating the array of laser emitters relative the powder bed such that the plurality of laser beams melt at least a portion of the powder bed within the field of view as the array translates relative to the powder bed, and defining a collection zone spaced between a diffuser and a collector of a spatter collection device. The diffuser is configured to discharge a stream of gas across the powder bed, and the collector is configured to receive the stream of gas and contaminants entrained in the stream of gas. The method further includes translating the spatter collection device relative to the powder bed such that the collection zone overlaps with the field of view of the array.

## DRAWINGS

[0006] These and other features, aspects, and advantages of the present disclosure will become better understood when the following detailed description is read with reference to the accompanying drawings in which like characters represent like parts throughout the drawings, wherein:

[0007] FIG. 1 is a perspective illustration of an exemplary additive manufacturing system; and

[0008] FIG. 2 is a perspective illustration of an alternative additive manufacturing system.

[0009] Unless otherwise indicated, the drawings provided herein are meant to illustrate features of embodiments of the disclosure. These features are believed to be applicable in a wide variety of systems comprising one or more embodiments of the disclosure. As such, the drawings are not meant to include all conventional features known by those of ordinary skill in the art to be required for the practice of the embodiments disclosed herein.

## DETAILED DESCRIPTION

[0010] In the following specification and the claims, reference will be made to a number of terms, which shall be defined to have the following meanings.

[0011] The singular forms “a”, “an”, and “the” include plural references unless the context clearly dictates otherwise.

[0012] “Optional” or “optionally” means that the subsequently described event or circumstance may or may not occur, and that the description includes instances where the event occurs and instances where it does not.

[0013] Approximating language, as used herein throughout the specification and claims, may be applied to modify any quantitative representation that could permissibly vary without resulting in a change in the basic function to which it is related. Accordingly, a value modified by a term or terms, such as “about”, “approximately”, and “substantially”, are not to be limited to the precise value specified. In at least some instances, the approximating language may correspond to the precision of an instrument for measuring the value. Here and throughout the specification and claims, range limitations may be combined and/or interchanged. Such ranges are identified and include all the sub-ranges contained therein unless context or language indicates otherwise.

[0014] Embodiments of the present disclosure relate to a system and method of collecting weld spatter and other contaminants during a build operation. More specifically, the system includes an array of laser emitters that melts a portion of a powder bed, and a spatter collection device that facilitates the removal of contaminants from the system as the powder bed is melted. For example, the array includes a field of view, and the spatter collection device includes a diffuser and collector spaced from each other such that a collection zone is defined therebetween. The field of view of the array and the collection zone both cover an area less than an area of the powder bed. As such, in operation, the array and the spatter collection device translate relative to the powder bed in a coordinated motion during a build operation. Moreover, translating the array and the spatter collection device in a coordinated motion enables a concentrated and precise stream of inert gas to be provided across the collection zone. As such, the system and method described herein facilitate the removal of contaminants, such as spatter particles and smoke particles, from the build operation in an

efficient manner, thereby reducing the likelihood of manufacturing defects in a formed object.

[0015] FIG. 1 is a perspective illustration of an exemplary additive manufacturing system 100. In the exemplary embodiment, additive manufacturing system 100 includes a housing 102 that contains a powder bed 104 of material. Additive manufacturing system 100 further includes an array 106 of laser emitters that selectively melts at least a portion of powder bed 104 to form an object (not shown). In one embodiment, housing 102 includes a transparent top wall 108, and array 106 is positioned exterior of housing 102 and emits one or more laser beams (not shown) through transparent top wall 108 towards powder bed 104. In addition, exemplary powder bed material includes, but is not limited to, a metallic powder having a diameter defined within a range between about 10 microns and about 80 microns, and a polymeric material.

[0016] Each laser emitter (not shown) in array 106 selectively operates independent of each other during a build operation. For example, array 106 has a field of view 110 having an area less than an area of powder bed 104. As such, to form the object within powder bed 104, array 106 translates relative to powder bed 104 as laser emitters in array 106 melt at least a portion of powder bed 104 within field of view 110. Laser emitters in array 106 are selectively activated based on a build configuration of the object as array 106 translates relative to powder bed 104. As such, array 106 need only be positioned generally in a build position over powder bed 104, and each laser emitter in array 106 is oriented for melting a predetermined area within field of view 110. Put another way, each laser emitter in array 106 is fixedly oriented, and the combination of the predetermined areas for the plurality of laser emitters is equal to the area of field of view 110.

[0017] In the exemplary embodiment, laser emitters in array 106 are low power laser emitters having a power output of less than about 60 watts. As such, the formation of weld spatter and other contaminants is reduced when melting powder bed 104. However, reducing the power output of the laser emitters also reduces the build rate for additive manufacturing system 100. As such, array 106 includes a plurality of low power laser emitters such that the build rate of additive manufacturing system 100 is maintained relative to a system including a single laser emitter having a greater power output. In addition, reducing the power output of the laser emitters facilitates reducing the translation rate for array 106 relative to powder bed

104 to enhance melting of powder bed 104. In one embodiment, array 106 translates relative to powder bed 104 at a rate of less than about 0.1 meters/second.

[0018] Additive manufacturing system 100 further includes a spatter collection device 112 positioned within housing 102. Spatter collection device 112 includes a blower 113 and a diffuser 114 that work in conjunction to discharge a stream 116 of inert gas across powder bed 104, and a collector 118 that receives stream 116 of inert gas and contaminants (not shown) entrained in stream 116 of inert gas. Collector 118 is spaced from diffuser 114 such that a collection zone 120 is defined therebetween. Similar to field of view 110, collection zone 120 also has an area less than the area of powder bed 104. More specifically, diffuser 114 and collector 118 are spaced from each other by a distance  $D$  less than a first width  $W1$  of powder bed 104, and diffuser 114 includes a discharge outlet 122 having a width  $W$  less than a second width  $W2$  of powder bed 104. In addition, diffuser 114 is spaced from powder bed 104 at a height such that stream 116 of inert gas does not disturb powder bed 104.

[0019] Moreover, reducing the translation rate of array 106 enables spatter collection device 112 to be translated relative to powder bed 104 in a coordinated motion with array 106. More specifically, array 106 of laser emitters and spatter collection device 112 translate relative to powder bed 104 such that field of view 110 of array 106 and collection zone 120 traverse powder bed 104 in a coordinated motion, and such that collection zone 120 continuously overlaps with field of view 110 during a build operation. In addition, spatter collection device 112 is translated at a rate that substantially matches the translation rate of array 106. In one embodiment, array 106 of laser emitters and spatter collection device 112 translate relative to powder bed 104 along more than one axis, such as x-axis and y-axis (both shown in FIG. 1), based on the build parameters of the object. As such, a concentrated and precise stream 116 of inert gas is provided across collection zone 120.

[0020] In the exemplary embodiment, additive manufacturing system 100 further includes a conduit 124 coupled between collector 118 and diffuser 114, and a filter 126 coupled within conduit 124. Conduit 124 channels stream 116 of inert gas received at collector 118 for recirculation towards diffuser 114. In addition, filter 126 removes contaminants, such as spatter particles and smoke particles (both not shown), from stream 116 of inert gas before being recirculated towards diffuser 114. As such, at least a portion of stream 116 of inert gas

provided across collection zone 120 is recycled. Alternatively, at least a portion of stream 116 is provided from an inert gas source (not shown).

[0021] In one embodiment, additive manufacturing system 100 includes a controller 128 that controls the coordinated motion and translation of array 106 of laser emitters and spatter collection device 112 relative to powder bed 104. For example, array 106 and spatter collection device 112 are translatable independent of each other with a translation mechanism (not shown), and controller 128 individually controls translation of array 106 and spatter collection device 112 to facilitate continuous overlap of field of view 110 and collection zone 120. Any translation mechanism is associated with array 106 and spatter collection device 112 that enables additive manufacturing system 100 to function as described herein. An example translation mechanism includes, but is not limited to, a track system.

[0022] FIG. 2 is a perspective illustration of an alternative additive manufacturing system 130. As described above, array 106 of laser emitters and spatter collection device 112 translate relative to powder bed 104 in a coordinated motion. In the exemplary embodiment, additive manufacturing system 130 includes a translating assembly 132 coupled to array 106 of laser emitters and spatter collection device 112. As such, array 106 and spatter collection device 112 are coupled to a common assembly, and translating assembly 132 is movable for defining the coordinated motion.

[0023] In one embodiment, translating assembly 132 includes a recoater arm 134 coupled to array 106 of laser emitters and spatter collection device 112. Recoater arm 134 is translatable across powder bed 104, and is actuated one of during or after a melt sequence is performed for each layer such that material is redistributed evenly across powder bed 104 for subsequent layering during a build operation. In the exemplary embodiment, when not redistributing material within powder bed 104, recoater arm 134 is translatable for defining the coordinated motion of array 106 and spatter collection device 112.

[0024] The system and method described herein facilitate the removal of contaminants from the housing of an additive manufacturing system formed during melting of material in a powder bed. Rather than providing generalized removal across an entire build area of the powder bed, a spatter collection device of the additive manufacturing system provides a concentrated and precise stream of inert gas for collecting contaminants formed during a build operation. The stream of inert gas is provided across an area less than an area of the

powder bed, such that contaminants are collected in a manner that facilitates maintaining the integrity of the powder bed. Moreover, an array of laser emitters and the spatter collection device translate in a coordinated motion facilitate enhanced contaminant removal.

[0025] An exemplary technical effect of the system and method described herein includes at least one of: (a) removing contaminants from a build area in an additive manufacturing system; (b) enabling the use of increased powder bed areas in additive manufacturing build operations; and (c) reducing the likelihood of manufacturing defects in an object formed in an additive manufacturing process.

[0026] Exemplary embodiments of a system and method of forming an object in a powder bed. The system is not limited to the specific embodiments described herein, but rather, components of systems and/or steps of the methods may be utilized independently and separately from other components and/or steps described herein. For example, the configuration of components described herein may also be used in combination with other processes, and is not limited to practice with only metallic additive manufacturing systems and related methods as described herein. Rather, the exemplary embodiment can be implemented and utilized in connection with many applications where precise and efficient contaminant removal is desired.

[0027] Although specific features of various embodiments of the present disclosure may be shown in some drawings and not in others, this is for convenience only. In accordance with the principles of embodiments of the present disclosure, any feature of a drawing may be referenced and/or claimed in combination with any feature of any other drawing.

[0028] This written description uses examples to disclose the embodiments of the present disclosure, including the best mode, and also to enable any person skilled in the art to practice embodiments of the present disclosure, including making and using any devices or systems and performing any incorporated methods. The patentable scope of the embodiments described herein is defined by the claims, and may include other examples that occur to those skilled in the art. Such other examples are intended to be within the scope of the claims if they have structural elements that do not differ from the literal language of the claims, or if they include equivalent structural elements with insubstantial differences from the literal languages of the claims.

## WHAT IS CLAIMED IS:

1. An additive manufacturing system comprising:
  - a housing configured to contain a powder bed of material;
  - an array of laser emitters having a field of view, said array configured to melt at least a portion of the powder bed within the field of view as said array translates relative to the powder bed; and
  - a spatter collection device comprising:
    - a diffuser configured to discharge a stream of inert gas across the powder bed;
    - and
    - a collector configured to receive the stream of inert gas and contaminants entrained in the stream of inert gas, wherein said collector is spaced from said diffuser such that a collection zone is defined therebetween, at least one of said diffuser or said collector configured to translate relative to the powder bed such that the collection zone overlaps with the field of view of said array.
2. The system in accordance with Claim 1, wherein each laser emitter in said array has a power output of less than about 60 watts.
3. The system in accordance with Claim 1, wherein said array is configured to translate relative to the powder bed at a rate of less than about 0.1 meters/second.
4. The system in accordance with Claim 1, wherein said diffuser and said collector are spaced from each other by a distance less than a width of the powder bed.
5. The system in accordance with Claim 1, wherein said diffuser comprises a discharge outlet having a width less than a width of the powder bed.
6. The system in accordance with Claim 1, wherein said array of laser emitters and said spatter collection device are configured to translate relative to the powder bed such that the field of view of said array and the collection zone traverse the powder bed in a coordinated motion.

7. The system in accordance with Claim 6 further comprising a controller configured to control translation of said array of laser emitters and said spatter collection device relative to the powder bed.

8. The system in accordance with Claim 6 further comprising a translating assembly coupled to said array of laser emitters and said spatter collection device, wherein said translating assembly is movable to define the coordinated motion.

9. The system in accordance with Claim 1, wherein each laser emitter in said array is oriented for melting a predetermined area within the field of view.

10. The system in accordance with Claim 1 further comprising:  
a conduit coupled between said collector and said diffuser; and  
a filter coupled within said conduit, said filter configured to remove the contaminants from the stream of inert gas before the stream of inert gas is recirculated towards said diffuser.

11. A method forming an object in a powder bed, said method comprising:  
emitting a plurality laser beams towards the powder bed from an array of laser emitters having a field of view;  
translating the array of laser emitters relative the powder bed such that the plurality of laser beams melt at least a portion of the powder bed within the field of view as the array translates relative to the powder bed;  
defining a collection zone spaced between a diffuser and a collector of a spatter collection device, wherein the diffuser is configured to discharge a stream of gas across the powder bed, and the collector is configured to receive the stream of inert gas and contaminants entrained in the stream of inert gas; and  
translating at least one of the diffuser or the collector relative to the powder bed such that the collection zone overlaps with the field of view of the array of laser emitters.

12. The method in accordance with Claim 11, wherein emitting a plurality of laser beams comprises emitting each laser beam of the plurality of laser beams at a power of less than about 60 watts.

13. The method in accordance with Claim 11, wherein translating the array of laser emitters comprises translating the array at a rate of less than about 0.1 meters/second.

14. The method in accordance with Claim 13, wherein translating the spatter collection device comprises translating the spatter collection device at a rate that substantially matches the rate of the array.

15. The method in accordance with Claim 11 further comprising translating the array of laser emitters and the spatter collection device relative to the powder bed such that the field of view of the array and the collection zone traverse the powder bed in a coordinated motion.

16. The method in accordance with Claim 15, wherein translating the array of laser emitters and the spatter collection device comprises translating the array of laser emitters and the spatter collection device along more than one axis.

17. The method in accordance with Claim 15, wherein translating the array of laser emitters and the spatter collection device comprises individually controlling translation of the array of laser emitters and the spatter collection device relative to the powder bed.

18. The method in accordance with Claim 15, wherein the array of laser emitters and the spatter collection device are coupled to a translating assembly, said method further comprising controlling movement of the translating assembly to define the coordinated motion.

19. The method in accordance with Claim 18, wherein the translating assembly includes a recoater arm coupled to the array of laser emitters and the spatter collection device, said method further comprising controlling movement of the recoater arm to define the coordinated motion.

20. The method in accordance with Claim 11 further comprising:

filtering the stream of inert gas received at the collector such that the contaminants are removed therefrom; and

recirculating the stream of inert gas towards the diffuser.

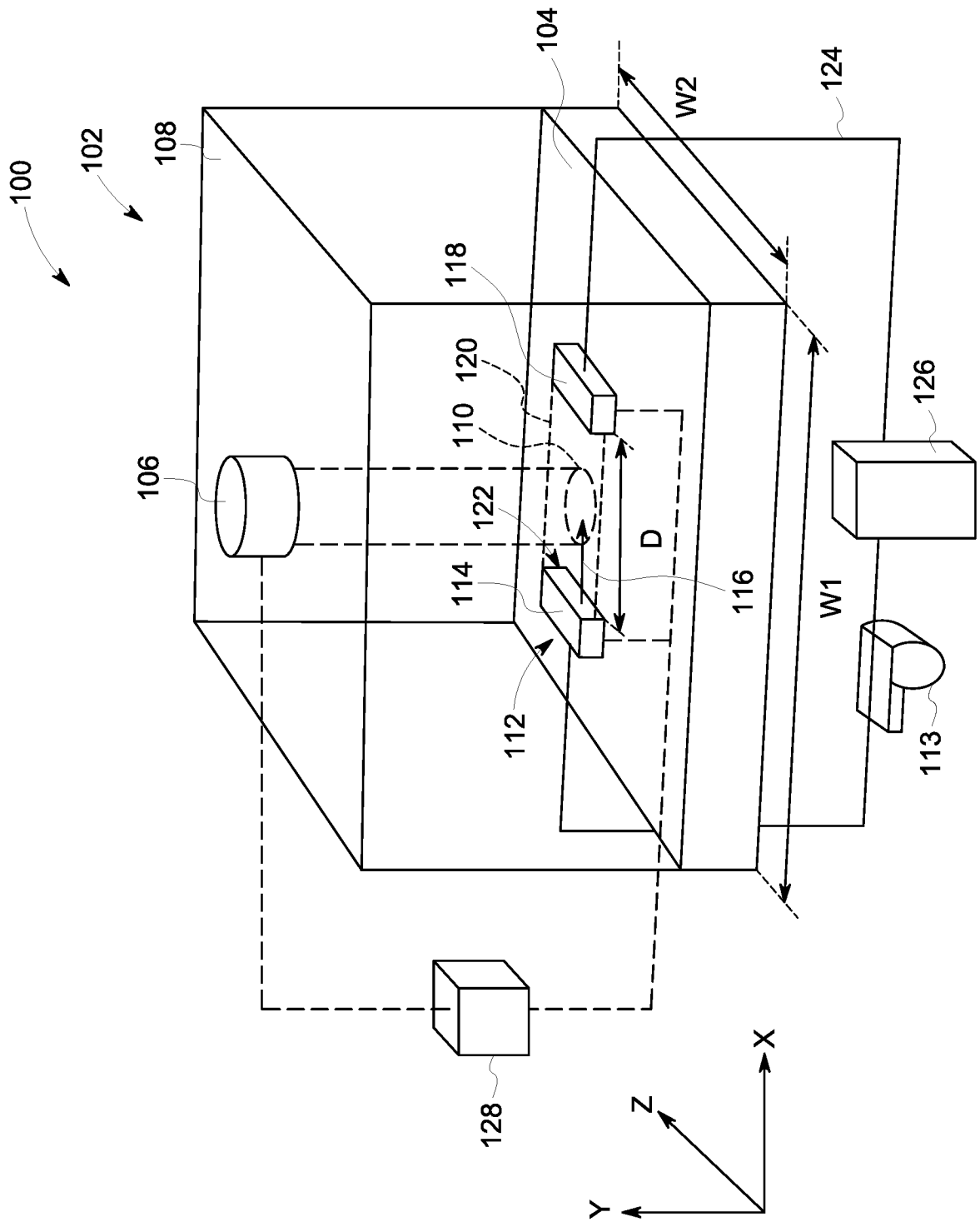

FIG. 1

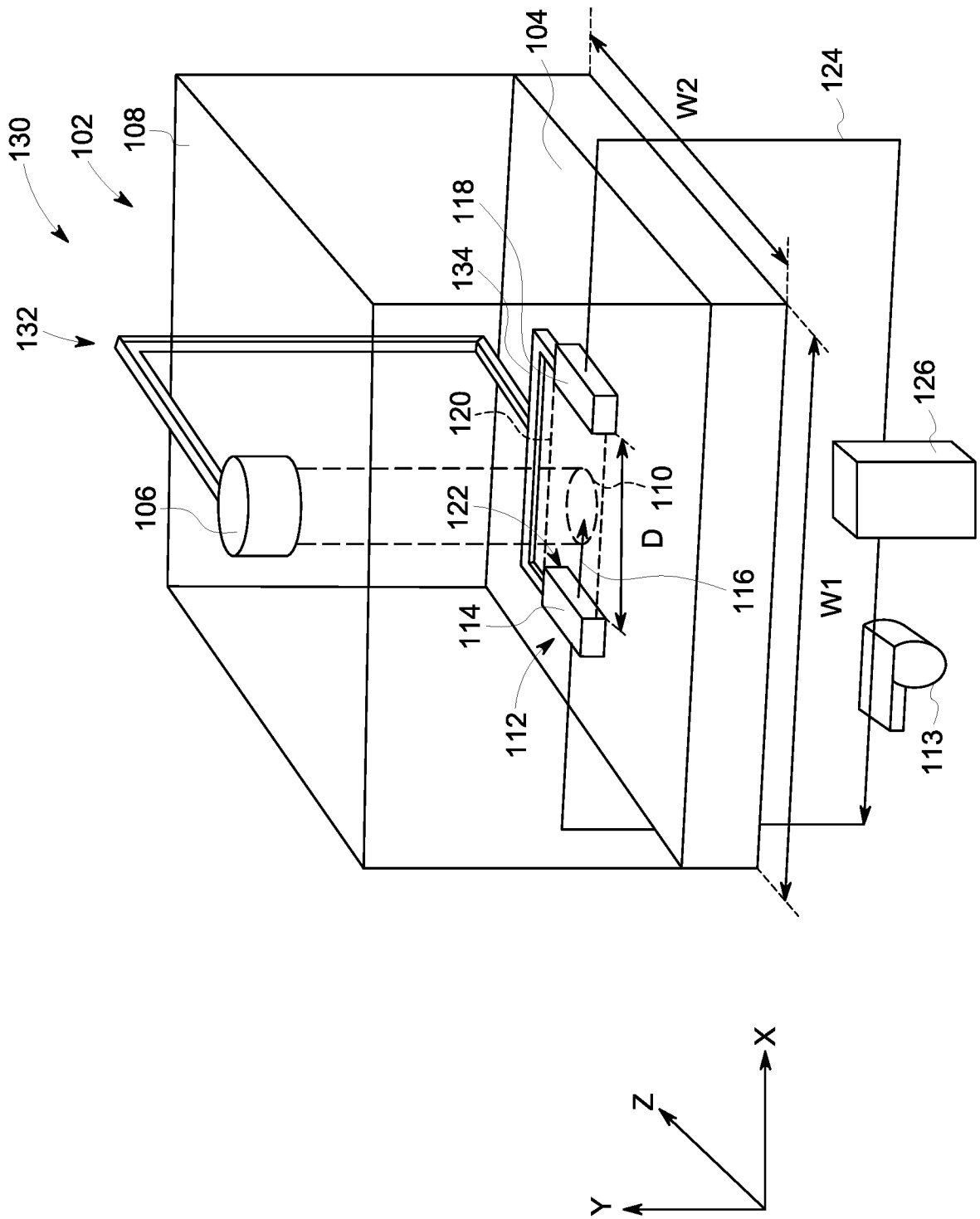

FIG. 2

## INTERNATIONAL SEARCH REPORT

International application No.  
**PCT/US2018/013380****A. CLASSIFICATION OF SUBJECT MATTER****B22F 3/105(2006.01)i, B33Y 10/00(2015.01)i, B33Y 30/00(2015.01)i**

According to International Patent Classification (IPC) or to both national classification and IPC

**B. FIELDS SEARCHED**Minimum documentation searched (classification system followed by classification symbols)  
B22F 3/105; B22F 3/24; B22F 3/16; B33Y 70/00; B29C 35/08; B33Y 10/00; B33Y 30/00Documentation searched other than minimum documentation to the extent that such documents are included in the fields searched  
Korean utility models and applications for utility models  
Japanese utility models and applications for utility modelsElectronic data base consulted during the international search (name of data base and, where practicable, search terms used)  
eKOMPASS(KIPO internal) & Keywords: spatter, fume, contaminants, collect, inert gas, diffuser, dust, layer, powder bed, laser**C. DOCUMENTS CONSIDERED TO BE RELEVANT**

Category*	Citation of document, with indication, where appropriate, of the relevant passages	Relevant to claim No.
Y	US 2016-0136731 A1 (RENISHAW PLC) 19 May 2016 See paragraphs [0037], [0064]-[0066], [0068], [0085]-[0086], claim 22, and figures 1, 3.	1-20
Y	US 2015-0125335 A1 (BRUCK et al.) 07 May 2015 See paragraph [0024].	1-20
A	US 2017-0014905 A1 (SODICK CO., LTD.) 19 January 2017 See paragraphs [0016]-[0021], [0043]-[0048] and figure 1.	1-20
A	US 2012-0126457 A1 (ABE et al.) 24 May 2012 See paragraph [0067], claim 1, and figures 1, 5.	1-20
A	JP 2016-216773 A (SODICK CO., LTD.) 22 December 2016 See paragraphs [0022]-[0028].	1-20

 Further documents are listed in the continuation of Box C. See patent family annex.

\* Special categories of cited documents:

"A" document defining the general state of the art which is not considered to be of particular relevance

"E" earlier application or patent but published on or after the international filing date

"L" document which may throw doubts on priority claim(s) or which is cited to establish the publication date of another citation or other special reason (as specified)

"O" document referring to an oral disclosure, use, exhibition or other means

"P" document published prior to the international filing date but later than the priority date claimed

"T" later document published after the international filing date or priority date and not in conflict with the application but cited to understand the principle or theory underlying the invention

"X" document of particular relevance; the claimed invention cannot be considered novel or cannot be considered to involve an inventive step when the document is taken alone

"Y" document of particular relevance; the claimed invention cannot be considered to involve an inventive step when the document is combined with one or more other such documents, such combination being obvious to a person skilled in the art

"&amp;" document member of the same patent family

Date of the actual completion of the international search

13 April 2018 (13.04.2018)

Date of mailing of the international search report

**16 April 2018 (16.04.2018)**

Name and mailing address of the ISA/KR

International Application Division  
Korean Intellectual Property Office  
189 Cheongsa-ro, Seo-gu, Daejeon, 35208, Republic of Korea

Facsimile No. +82-42-481-8578

Authorized officer

LEE, Jong Kyung

Telephone No. +82-42-481-3360



**INTERNATIONAL SEARCH REPORT**

Information on patent family members

International application No.

**PCT/US2018/013380**

Patent document cited in search report	Publication date	Patent family member(s)	Publication date		
US 2016-0136731 A1	19/05/2016	CN 105451970 A	30/03/2016		
		CN 105451971 A	30/03/2016		
		CN 105492188 A	13/04/2016		
		EP 3007879 A1	20/04/2016		
		EP 3007880 A1	20/04/2016		
		EP 3007881 A1	20/04/2016		
		JP 2016-527101 A	08/09/2016		
		JP 2016-527390 A	08/09/2016		
		JP 2016-528374 A	15/09/2016		
		US 2016-0114432 A1	28/04/2016		
		US 2016-0136730 A1	19/05/2016		
		WO 2014-199134 A1	18/12/2014		
		WO 2014-199149 A1	18/12/2014		
		WO 2014-199150 A1	18/12/2014		
		US 2015-0125335 A1	07/05/2015	CN 104955612 A	30/09/2015
				CN 104955983 A	30/09/2015
CN 105246644 A	13/01/2016				
CN 105263667 A	20/01/2016				
CN 105283264 A	27/01/2016				
CN 105307811 A	03/02/2016				
CN 105307811 B	30/06/2017				
CN 105358289 A	24/02/2016				
CN 105431250 A	23/03/2016				
CN 105705292 A	22/06/2016				
DE 102015118441 A1	12/05/2016				
DE 112014003501 T5	28/04/2016				
EP 2950950 A1	09/12/2015				
EP 2950965 A1	09/12/2015				
EP 2950966 A2	09/12/2015				
EP 2950966 B1	28/12/2016				
EP 2950967 A2	09/12/2015				
EP 2950967 B1	28/12/2016				
EP 2950972 A2	09/12/2015				
EP 2950972 B1	14/12/2016				
EP 2950973 A1	09/12/2015				
EP 2950974 A1	09/12/2015				
EP 3065911 A1	14/09/2016				
JP 2016-506872 A	07/03/2016				
JP 2016-508449 A	22/03/2016				
JP 2016-509541 A	31/03/2016				
JP 2016-511150 A	14/04/2016				
JP 2016-511697 A	21/04/2016				
JP 2016-513200 A	12/05/2016				
JP 2016-516580 A	09/06/2016				
JP 2017-119309 A	06/07/2017				
JP 6092429 B2	08/03/2017				
JP 6099771 B2	22/03/2017				
JP 6117382 B2	19/04/2017				

**INTERNATIONAL SEARCH REPORT**

Information on patent family members

International application No.

**PCT/US2018/013380**

Patent document cited in search report	Publication date	Patent family member(s)	Publication date
		KR 10-1791113 B1	20/11/2017
		KR 10-1791976 B1	01/11/2017
		KR 10-2015-0106007 A	18/09/2015
		KR 10-2015-0110799 A	02/10/2015
		KR 10-2015-0111352 A	05/10/2015
		KR 10-2015-0111366 A	05/10/2015
		KR 10-2015-0111367 A	05/10/2015
		KR 10-2015-0113149 A	07/10/2015
		KR 10-2015-0114535 A	12/10/2015
		KR 10-2016-0036060 A	01/04/2016
		KR 10-2016-0079873 A	06/07/2016
		RU 2015131614 A	10/03/2017
		RU 2015131615 A	07/03/2017
		RU 2015131619 A	10/03/2017
		RU 2015131826 A	07/03/2017
		RU 2015131829 A	10/03/2017
		RU 2015136515 A	07/03/2017
		RU 2015136564 A	06/03/2017
		RU 2621095 C2	31/05/2017
		RU 2624884 C2	07/07/2017
		RU 2627824 C2	11/08/2017
		US 2012-0181255 A1	19/07/2012
		US 2013-0136868 A1	30/05/2013
		US 2013-0140278 A1	06/06/2013
		US 2013-0140279 A1	06/06/2013
		US 2013-0142965 A1	06/06/2013
		US 2013-0316183 A1	28/11/2013
		US 2014-0220374 A1	07/08/2014
		US 2014-0248512 A1	04/09/2014
		US 2015-0275687 A1	01/10/2015
		US 2015-0336219 A1	26/11/2015
		US 9283593 B2	15/03/2016
		US 9315903 B2	19/04/2016
		US 9352413 B2	31/05/2016
		US 9352419 B2	31/05/2016
		US 9770781 B2	26/09/2017
		WO 2014-120475 A2	07/08/2014
		WO 2014-120475 A3	14/05/2015
		WO 2014-120729 A1	07/08/2014
		WO 2014-120736 A1	07/08/2014
		WO 2014-120854 A2	07/08/2014
		WO 2014-120854 A3	25/09/2014
		WO 2014-120913 A2	07/08/2014
		WO 2014-120913 A3	25/09/2014
		WO 2014-120991 A1	07/08/2014
		WO 2014-121060 A1	07/08/2014
		WO 2015-017093 A1	05/02/2015
		WO 2015-069448 A1	14/05/2015
US 2017-0014905 A1	19/01/2017	CN 106346003 A	25/01/2017

**INTERNATIONAL SEARCH REPORT**

Information on patent family members

International application No.

**PCT/US2018/013380**

Patent document cited in search report	Publication date	Patent family member(s)	Publication date
		DE 102016112652 A1	19/01/2017
		JP 2017-020081 A	26/01/2017
		JP 5960330 B1	01/07/2016
US 2012-0126457 A1	24/05/2012	CN 102438779 A	02/05/2012
		CN 102438779 B	04/06/2014
		EP 2431113 A1	21/03/2012
		EP 2431113 B1	02/07/2014
		JP 2010-265521 A	25/11/2010
		JP 5364439 B2	11/12/2013
		US 9005513 B2	14/04/2015
		WO 2010-131734 A1	18/11/2010
JP 2016-216773 A	22/12/2016	JP 5948462 B1	06/07/2016