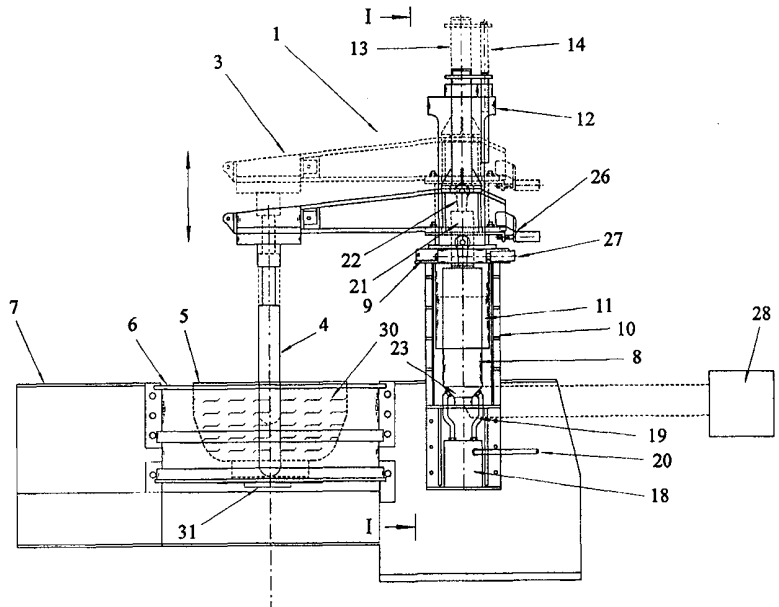

INTERNATIONAL APPLICATION PUBLISHED UNDER THE PATENT COOPERATION TREATY (PCT)

| | | | | |
|---|---|---|--|---|
| <p>(51) International Patent Classification ⁶ : C03B 7/086</p> | A1 | <p>(11) International Publication Number: WO 99/14166</p> <p>(43) International Publication Date: 25 March 1999 (25.03.99)</p> | | |
| <table style="width: 100%; border: none;"> <tr> <td style="width: 50%; vertical-align: top; padding: 5px;"> <p>(21) International Application Number: PCT/GB98/02815</p> <p>(22) International Filing Date: 17 September 1998 (17.09.98)</p> <p>(30) Priority Data: 9719872.5 18 September 1997 (18.09.97) GB</p> <p>(71) Applicant (for all designated States except US): BH-F (ENGINEERING) LIMITED [GB/GB]; 4A Churchward, Southmead Park, Didcot, Oxfordshire OX11 7HB (GB).</p> <p>(72) Inventor; and (75) Inventor/Applicant (for US only): PEARSON, Andrew, George, Neish [GB/GB]; 68 The Highgrove, Bishops Cleeve, Cheltenham, Gloucestershire GL52 4JB (GB).</p> <p>(74) Agent: GALLAFENT & CO.; 9 Staple Inn, London WC1V 7QH (GB).</p> </td> <td style="width: 50%; vertical-align: top; padding: 5px;"> <p>(81) Designated States: AL, AM, AT, AU, AZ, BA, BB, BG, BR, BY, CA, CH, CN, CU, CZ, DE, DK, EE, ES, FI, GB, GE, GH, GM, HR, HU, ID, IL, IS, JP, KE, KG, KP, KR, KZ, LC, LK, LR, LS, LT, LU, LV, MD, MG, MK, MN, MW, MX, NO, NZ, PL, PT, RO, RU, SD, SE, SG, SI, SK, SL, TJ, TM, TR, TT, UA, UG, US, UZ, VN, YU, ZW, ARIPO patent (GH, GM, KE, LS, MW, SD, SZ, UG, ZW), Eurasian patent (AM, AZ, BY, KG, KZ, MD, RU, TJ, TM), European patent (AT, BE, CH, CY, DE, DK, ES, FI, FR, GB, GR, IE, IT, LU, MC, NL, PT, SE), OAPI patent (BF, BJ, CF, CG, CI, CM, GA, GN, GW, ML, MR, NE, SN, TD, TG).</p> <p>Published With international search report.</p> </td> </tr> </table> | | | <p>(21) International Application Number: PCT/GB98/02815</p> <p>(22) International Filing Date: 17 September 1998 (17.09.98)</p> <p>(30) Priority Data: 9719872.5 18 September 1997 (18.09.97) GB</p> <p>(71) Applicant (for all designated States except US): BH-F (ENGINEERING) LIMITED [GB/GB]; 4A Churchward, Southmead Park, Didcot, Oxfordshire OX11 7HB (GB).</p> <p>(72) Inventor; and (75) Inventor/Applicant (for US only): PEARSON, Andrew, George, Neish [GB/GB]; 68 The Highgrove, Bishops Cleeve, Cheltenham, Gloucestershire GL52 4JB (GB).</p> <p>(74) Agent: GALLAFENT & CO.; 9 Staple Inn, London WC1V 7QH (GB).</p> | <p>(81) Designated States: AL, AM, AT, AU, AZ, BA, BB, BG, BR, BY, CA, CH, CN, CU, CZ, DE, DK, EE, ES, FI, GB, GE, GH, GM, HR, HU, ID, IL, IS, JP, KE, KG, KP, KR, KZ, LC, LK, LR, LS, LT, LU, LV, MD, MG, MK, MN, MW, MX, NO, NZ, PL, PT, RO, RU, SD, SE, SG, SI, SK, SL, TJ, TM, TR, TT, UA, UG, US, UZ, VN, YU, ZW, ARIPO patent (GH, GM, KE, LS, MW, SD, SZ, UG, ZW), Eurasian patent (AM, AZ, BY, KG, KZ, MD, RU, TJ, TM), European patent (AT, BE, CH, CY, DE, DK, ES, FI, FR, GB, GR, IE, IT, LU, MC, NL, PT, SE), OAPI patent (BF, BJ, CF, CG, CI, CM, GA, GN, GW, ML, MR, NE, SN, TD, TG).</p> <p>Published With international search report.</p> |
| <p>(21) International Application Number: PCT/GB98/02815</p> <p>(22) International Filing Date: 17 September 1998 (17.09.98)</p> <p>(30) Priority Data: 9719872.5 18 September 1997 (18.09.97) GB</p> <p>(71) Applicant (for all designated States except US): BH-F (ENGINEERING) LIMITED [GB/GB]; 4A Churchward, Southmead Park, Didcot, Oxfordshire OX11 7HB (GB).</p> <p>(72) Inventor; and (75) Inventor/Applicant (for US only): PEARSON, Andrew, George, Neish [GB/GB]; 68 The Highgrove, Bishops Cleeve, Cheltenham, Gloucestershire GL52 4JB (GB).</p> <p>(74) Agent: GALLAFENT & CO.; 9 Staple Inn, London WC1V 7QH (GB).</p> | <p>(81) Designated States: AL, AM, AT, AU, AZ, BA, BB, BG, BR, BY, CA, CH, CN, CU, CZ, DE, DK, EE, ES, FI, GB, GE, GH, GM, HR, HU, ID, IL, IS, JP, KE, KG, KP, KR, KZ, LC, LK, LR, LS, LT, LU, LV, MD, MG, MK, MN, MW, MX, NO, NZ, PL, PT, RO, RU, SD, SE, SG, SI, SK, SL, TJ, TM, TR, TT, UA, UG, US, UZ, VN, YU, ZW, ARIPO patent (GH, GM, KE, LS, MW, SD, SZ, UG, ZW), Eurasian patent (AM, AZ, BY, KG, KZ, MD, RU, TJ, TM), European patent (AT, BE, CH, CY, DE, DK, ES, FI, FR, GB, GR, IE, IT, LU, MC, NL, PT, SE), OAPI patent (BF, BJ, CF, CG, CI, CM, GA, GN, GW, ML, MR, NE, SN, TD, TG).</p> <p>Published With international search report.</p> | | | |
| <p>(54) Title: APPARATUS FOR HANDLING MOLTEN GLASS</p> <div style="text-align: center; margin: 20px 0;">  </div> | | | | |
| <p>(57) Abstract</p> <p>Apparatus for extruding glass (30) from an orifice (31) at the base of a feeder by means of a vertically reciprocating plunger (4) in order to enable glass gobs to be formed (for subsequent moulding into glass objects such as containers) is described. According to the invention, the vertically reciprocating motion of the plunger (4) is generated by means of a linear motor (8) having an actuation member which moves in order to move the plunger (4) correspondingly. The actuation member may bear on the underside of a bridge piece (3) mounted for vertical movement up and down on an appropriate guide structure, the end of the bridge (3) remote from the motor and guide structure having the top end of the plunger (4) fixed to it.</p> | | | | |

FOR THE PURPOSES OF INFORMATION ONLY

Codes used to identify States party to the PCT on the front pages of pamphlets publishing international applications under the PCT.

| | | | | | | | |
|----|--------------------------|----|--|----|--|----|--------------------------|
| AL | Albania | ES | Spain | LS | Lesotho | SI | Slovenia |
| AM | Armenia | FI | Finland | LT | Lithuania | SK | Slovakia |
| AT | Austria | FR | France | LU | Luxembourg | SN | Senegal |
| AU | Australia | GA | Gabon | LV | Latvia | SZ | Swaziland |
| AZ | Azerbaijan | GB | United Kingdom | MC | Monaco | TD | Chad |
| BA | Bosnia and Herzegovina | GE | Georgia | MD | Republic of Moldova | TG | Togo |
| BB | Barbados | GH | Ghana | MG | Madagascar | TJ | Tajikistan |
| BE | Belgium | GN | Guinea | MK | The former Yugoslav Republic of Macedonia | TM | Turkmenistan |
| BF | Burkina Faso | GR | Greece | | | TR | Turkey |
| BG | Bulgaria | HU | Hungary | ML | Mali | TT | Trinidad and Tobago |
| BJ | Benin | IE | Ireland | MN | Mongolia | UA | Ukraine |
| BR | Brazil | IL | Israel | MR | Mauritania | UG | Uganda |
| BY | Belarus | IS | Iceland | MW | Malawi | US | United States of America |
| CA | Canada | IT | Italy | MX | Mexico | UZ | Uzbekistan |
| CF | Central African Republic | JP | Japan | NE | Niger | VN | Viet Nam |
| CG | Congo | KE | Kenya | NL | Netherlands | YU | Yugoslavia |
| CH | Switzerland | KG | Kyrgyzstan | NO | Norway | ZW | Zimbabwe |
| CI | Côte d'Ivoire | KP | Democratic People's Republic of Korea | NZ | New Zealand | | |
| CM | Cameroon | KR | Republic of Korea | PL | Poland | | |
| CN | China | KZ | Kazakstan | PT | Portugal | | |
| CU | Cuba | LC | Saint Lucia | RO | Romania | | |
| CZ | Czech Republic | LI | Liechtenstein | RU | Russian Federation | | |
| DE | Germany | LK | Sri Lanka | SD | Sudan | | |
| DK | Denmark | LR | Liberia | SE | Sweden | | |
| EE | Estonia | | | SG | Singapore | | |

- 1 -

APPARATUS FOR HANDLING MOLTEN GLASS

This invention relates to apparatus for handling molten glass and, in particular, to apparatus for controlling a
5 known type of plunger used to deliver a gob of glass to a glass-forming machine.

In the manufacture of glass objects (usually containers), it is customary practice to form individual masses of
10 molten glass, technically called gobs, into shapes in a succession of glass-forming moulds. These moulds are installed in a substantial so-called independent section glass forming machine which converts each gob of molten glass into a container or other object of the desired
15 shape and size.

In order to secure uniformity of the eventually formed objects, it is necessary to secure uniformity in the gobs

- 2 -

which are used to form them and substantial efforts have been devoted over decades to this end.

5 A standard approach is to form the gobs of molten glass by extruding a mass of glass from an orifice in the base of a glass feeder connected to a glass furnace via a forehearth, and cutting a gob from the so-ejected extruded mass of glass, by shearing each gob from the lower end of the projecting mass of highly viscous molten
10 glass by means of shears located below the feeder. The extrusion is conventionally assisted by a vertically reciprocating plunger located above the orifice.

15 The exact size, shape and temperature of successive gobs can be varied by varying the control of the shears, the temperature of the glass, the shape of the orifice through which the glass is expelled and, in particular, the mechanical control of the expression of that mass of glass through the orifice by the plunger. As it moves
20 down, the motion of the plunger causes glass to be extruded through the orifice. Following the cutting off of the gob, as the plunger rises, the molten glass is sufficiently viscous to be retained in the orifice until the plunger starts its next downward motion.

25 Existing control arrangements conventionally involve motors, gearing, cams, followers and similar mechanical devices to control plunger movement. These arrangements

- 3 -

are subject to wear and to erratic movement and require high maintenance. They are also difficult to adjust (usually requiring significant down-times) and, in particular, to set up for a particular object-forming operation. Other known arrangements involve a ballscrew or leadscrew which replace the cams, followers and other mechanical arrangements; however these also are subject to wear in the same way as the existing mechanical arrangements. Examples of such arrangements are to be found in EP 0612698 A1 and EP 0603771 A1.

We have now found that very satisfactory results may be obtained by reciprocating the plunger to extrude the successive masses of glass from which the gobs are cut by means of a controlled linear motor drive.

According to the present invention, there is provided apparatus for controlling gob formation at an orifice located at the base of a molten glass feeder, wherein the apparatus includes a plunger which can be aligned vertically above the orifice and means for reciprocating the plunger vertically, wherein the apparatus includes a linear motor and means for connecting the vertically reciprocable plunger with a movable actuating member forming part of the linear motor.

Further details of such apparatus are evident from the following description of two alternative embodiments of

- 4 -

the invention, which are given by way of example only, and which are shown in the accompanying diagrammatic drawings in which:

5 Figure 1 shows a schematic side view of a first preferred design of plunger unit according to the present invention.

10 Figure 2 shows an end-on view of the design of Figure 1 along lines I-I.

Figure 3 shows part of the design of Figure 1 on an enlarged scale and partly in section.

15 Figure 4 shows a view similar to Figure 2 but partly in section.

20 Figure 5 is a schematic side view of a second preferred design of plunger unit utilizing an alternative linear motor.

Figure 6 shows an end-on view of the design of Figure 5 along lines II-II.

25 Figure 7 shows a part of the design of Figure 5 on an enlarged scale and partly in section.

Figure 8 shows a view similar to Figure 6 but partly in

- 5 -

section.

Referring first to the embodiment shown in Figures 1 to 4, these show a first preferred design of a plunger unit for the control of glass flow through an orifice 31 at the base of a refractory bowl 5 situated within a refractory bowl steel casing 6, which casing is bolted on to a face plate 7. An assembly generally denoted 1 comprises a vertically mounted linear motor support structure 10 which is bolted on to the face plate 7 adjacent the steel casing 6. A vertically orientated linear motor 8 (e.g. type Mark 4 ex McGeogh-RTL) is attached to the support structure 10 adjacent its base 23. A bottom bearing carrier 9 is connected horizontally to the top of the support structure 10 by a known nut-bolt device, and a top bearing carrier 12 mounted on top of the bottom bearing carrier by a known device. Also included in the assembly 1 is a large hollow shaft 11 which is vertically orientated within the bearing carrier 9, the plunger carrier 3 attached to the top of the large hollow shaft 11, at least one plunger 4 fixed to the end of the plunger carrier 3 and descending into a bath of molten glass 30; and a top bearing carrier 12 which guides a small hollow shaft assembly 13 which is connected to the upper surface of the large hollow shaft 11 by a known stud-bolt device. The small hollow shaft assembly 13 is concentric with the large hollow shaft 11.

- 6 -

Also included in assembly 1 is an air reservoir 18,
supported by the support structure 10 and situated under
the linear motor 8. The air reservoir 18 is connected to
the motor 8 by at least one air pipe 19 supplying air to
5 the bottom section of the motor 8 via base 23.

The exact position of plunger carrier 3 can be adjusted
by a horizontal adjustment mechanism 26 shown here purely
diagrammatically and which may be, for example, a
10 threaded bolt and locknut or a controllable motor-driven
positioning mechanism. This enables controlled
adjustment of the plunger carrier 3 to left and right as
seen in Figures 1 to 3. Together with an angular
adjustment mechanism 27 shown by way of example as a worm
15 drive, in Figures 2 and 4, but omitted in Figure 1 for
clarity, this enables precise concentric alignment of the
plunger 4 above the orifice 31 to be achieved.

Motion of the assembly 1 is provided by applying power to
20 the linear motor 8 from a control unit 28. The effect of
the application of the power is to extend a motor shaft
21 forming part of motor 8 from a known datum point. The
motor shaft 21 is in contact with the sealed end of the
large hollow shaft 11 via a contact device 22, shown here
25 as a support roller bearing. The extension of the motor
shaft 21 raises the large hollow shaft 11 within the
large hollow shaft bearing 15 situated within the bottom
bearing housing 9 and thereby raises the plunger carrier

- 7 -

3 which raises the plunger 4 from the predetermined datum point. The shaft extension is controlled by the control unit 28 until the limit of extension has been achieved as determined by either by an internal position transducer
5 (not shown) within the linear motor 8 or by an external position transducer. The motion of linear motor shaft 21 is then controlled to retract into the body of the motor 8 in a controlled and predetermined manner until the limit of retraction has been reached as determined by the
10 control unit 28. The precise time/speed/position relationship during this retraction may be simply varied in practice by varying the programme controlling the operation of the linear motor, which electrical control may easily provide a variety of different movements in
15 turn allowing the gob production to occur in optimum fashion and with high repeatability.

The linear motor 8 is assisted in the overall operation for raising and lowering the plunger carrier 3 by an air
20 cushion provided by the air reservoir 18. The air reservoir 18 is maintained at a minimum pressure by a means of a regulated air supply via a pipe 20, the pressure being sufficient to support and cushion the mass of the moving components of assembly 1. When the motor
25 shaft 21 extends out of the body of the motor 8, air passes along the pipes 19 from the reservoir 18 into the body of the motor 8 via the base 23. When the motor shaft 21 retracts into the body of the motor 8, air

- 8 -

returns from the body of the motor 8 back into the air reservoir 18 via the pipes 19. The effect of the air balancing system is to reduce the power consumption of the motor 8 in overcoming gravitational forces due to the mass of the movable parts of assembly 1.

The small hollow shaft 13 acts as a guide and stabilising mechanism to ensure precise motion of the plunger carrier 3. The small hollow shaft 13 slides within the top bearing carrier 12 with the same motion as the large hollow shaft 11 and is fixed to the large hollow shaft 11 by a known stud-bolt device. Attached to the top of the small hollow shaft 13 is an anti-rotation shaft 14 which prevents the rotation of the plunger carrier 3 about a vertical axis in an uncontrolled fashion. The anti-rotation shaft 14 slides vertically within the body of the top bearing carrier 12 as shown in Figure 1.

Figure 3 shows a cross-section of various components to clarify the operation of assembly 1. Shown in detail, in addition to the bottom bearing housing 9 and the large hollow shaft bearing 15, are a bearing 16 for the small hollow shaft 13 and a bearing 17 for the anti rotation shaft 14.

Referring now to Figures 5 to 8, these show an assembly 2 utilizing an alternative linear motor 29, e.g. a type LAR enclosed linear motor ex Indromat. In contrast to motor

- 9 -

8 which utilizes air assistance provided from the air reservoir 18 (as shown in Figure 1), a motor shaft 24 of the linear motor 29 is extended to protrude below the base of the body of the motor 29, and there is no air assistance. An external position transducer is located at 25 in Figure 5 to provide the positional feedback for the closed loop system for the control unit 28. Whereas the motor 8 of the first preferred design as shown in assembly 1 incorporates an internal transducer (not shown), the design of the motor 29 of the second preferred design does not include an internal position transducer and therefore requires an external position transducer at 25 to provide the required control of the motor 29.

Shown in Figure 6 (but omitted from Figure 5 for clarity) is the angular adjustment mechanism 27 which, in conjunction with the horizontal adjustment mechanism 26, enables precise concentric alignment of the plunger 4 above the orifice 31. The mode of operation of the apparatus shown in Figures 5 to 8 is as explained above for Figures 1 to 4.

- 10 -

CLAIMS

1. Apparatus for controlling gob formation at an orifice located at the base of a molten glass feeder, wherein the apparatus includes a plunger which can be aligned vertically above the orifice and means for reciprocating the plunger vertically, wherein the apparatus includes a linear motor and means for connecting the vertically reciprocable plunger with a movable actuating member forming part of the linear motor.
2. Apparatus according to Claim 1, wherein the linear motor is mounted in a framework adjacent the feeder with the direction of movement of a movable part thereof being vertical, and wherein the apparatus includes a substantially horizontal bridge carrying the plunger at one end and being movable up and down by engagement of the actuating member with its other end.
3. Apparatus according to Claim 2, wherein the bridge is mounted vertically movably on the framework and more adjustment mechanisms are provided to enable the alignment of the plunger with the orifice.
4. Apparatus according to any one of Claims 1 to 3 and including, associated with the linear motor, means for detecting the position of the actuatable member thereof

- 11 -

and control means controlling the position of the actuatable member in dependence upon its actual position and a predetermined control programme.

5 5. Apparatus according to any one of Claims 1 to 4 wherein the weight of the plunger, actuatable member and any other vertically reciprocating components is supported over at least a part of the reciprocating movement thereof by an air cushion.

10

6. Apparatus for production of gobs of molten glass including a vertically reciprocating plunger controlled by a linear motor substantially as hereinbefore described with reference to Figures 1 to 4 of the accompanying
15 drawings.

7. Apparatus for production of gobs of molten glass including a vertically reciprocating plunger controlled by a linear motor substantially as hereinbefore described
20 with reference to Figures 5 to 8 of the accompanying drawings.

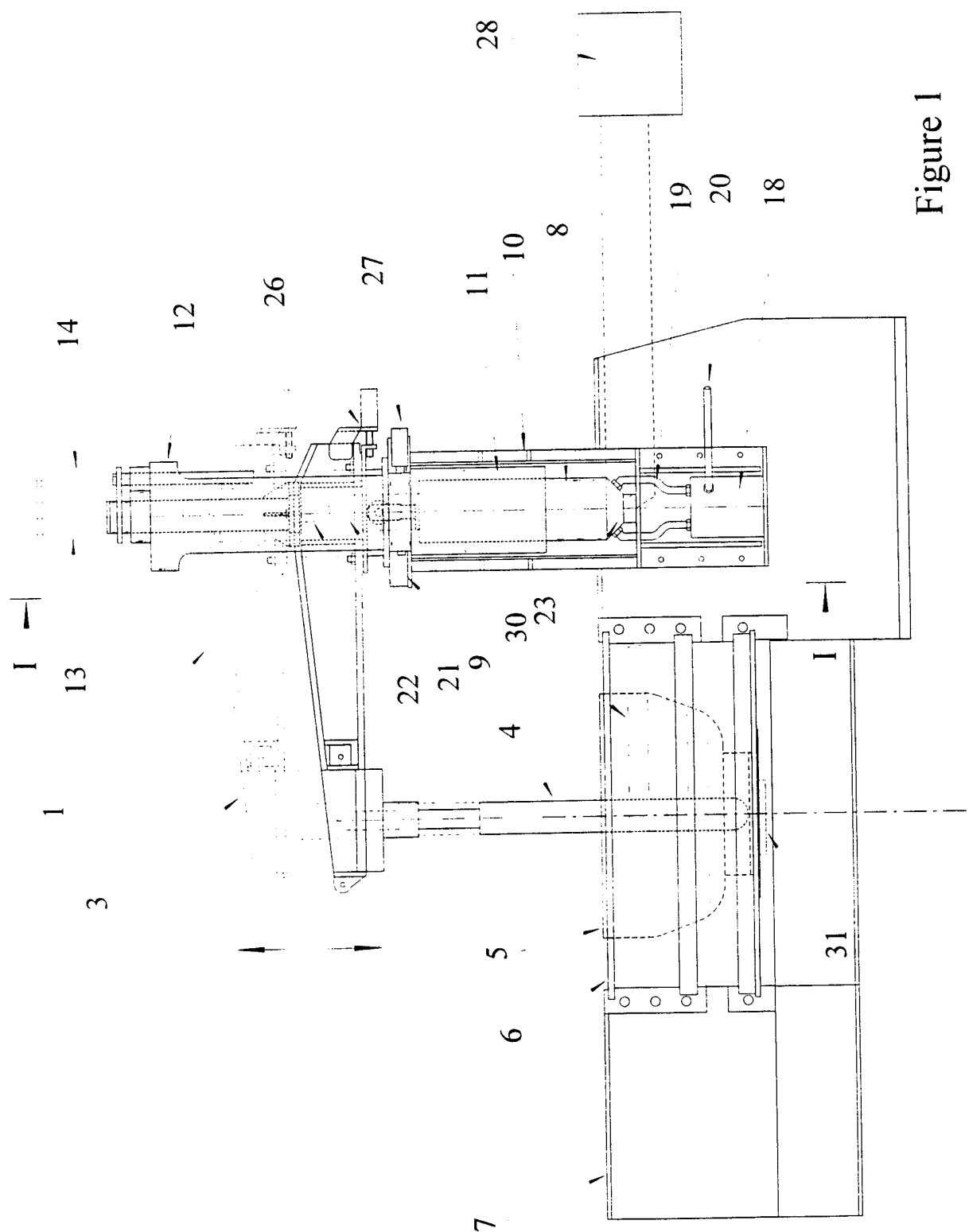

Figure 1

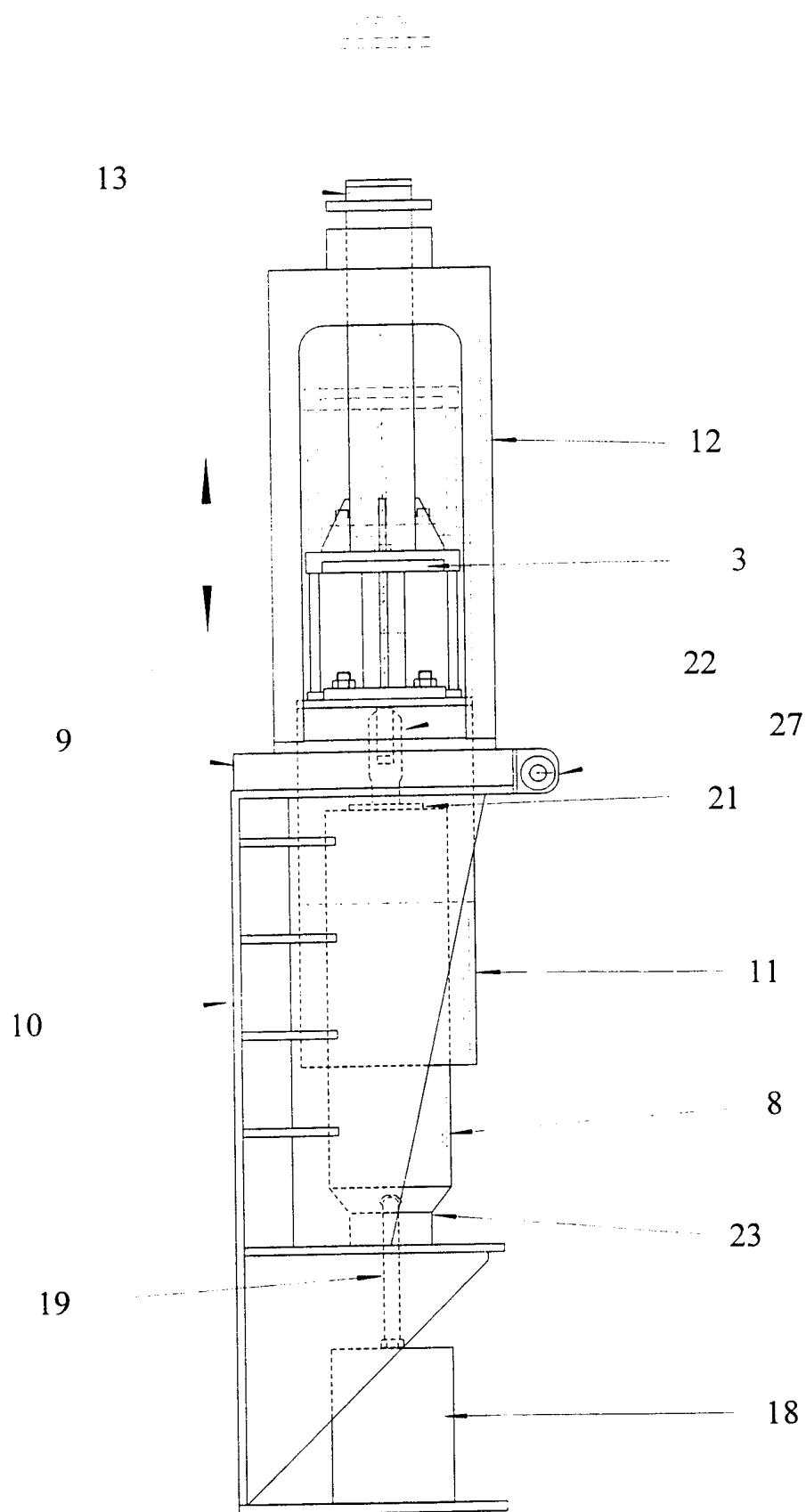

Figure 2

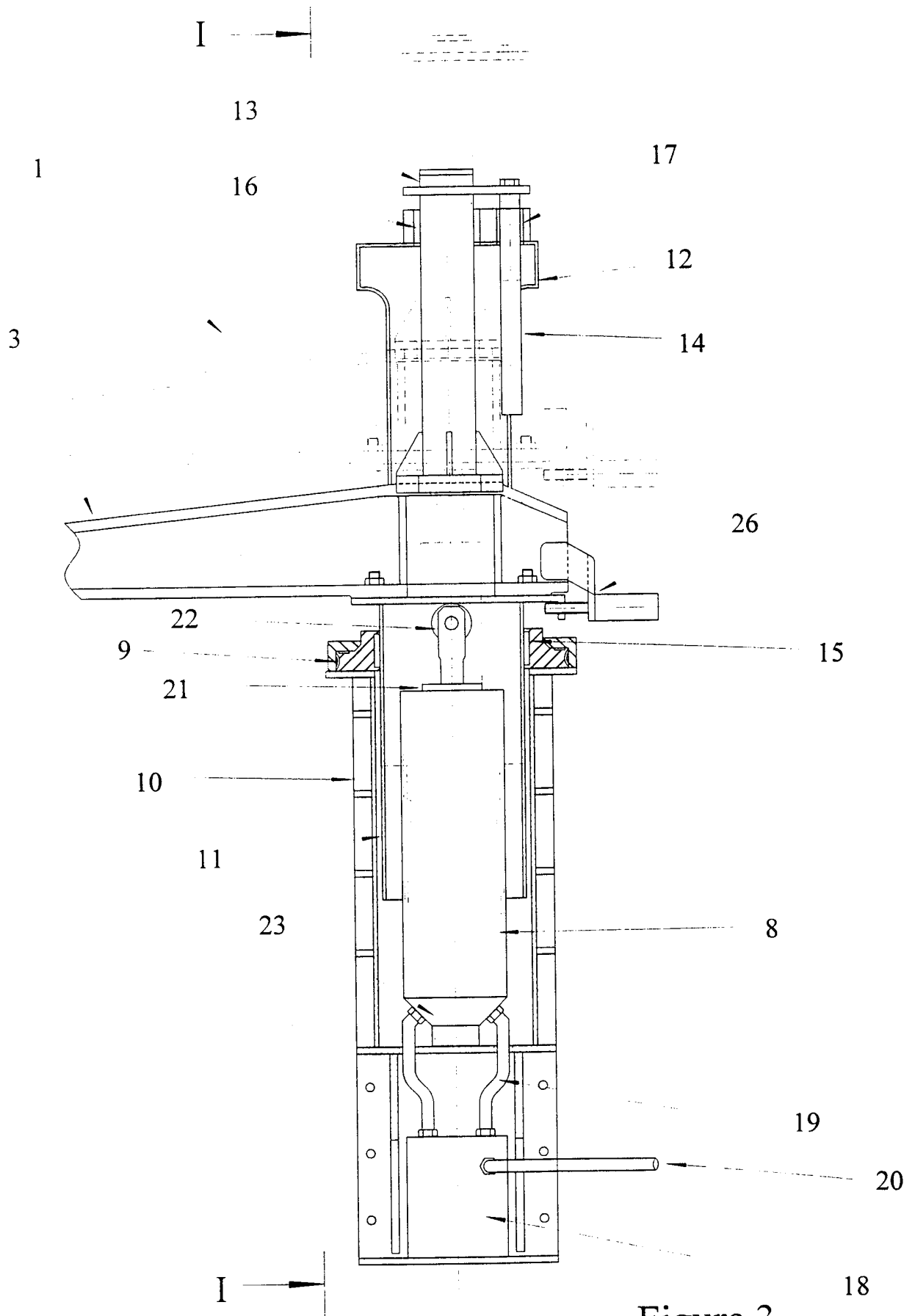

Figure 3

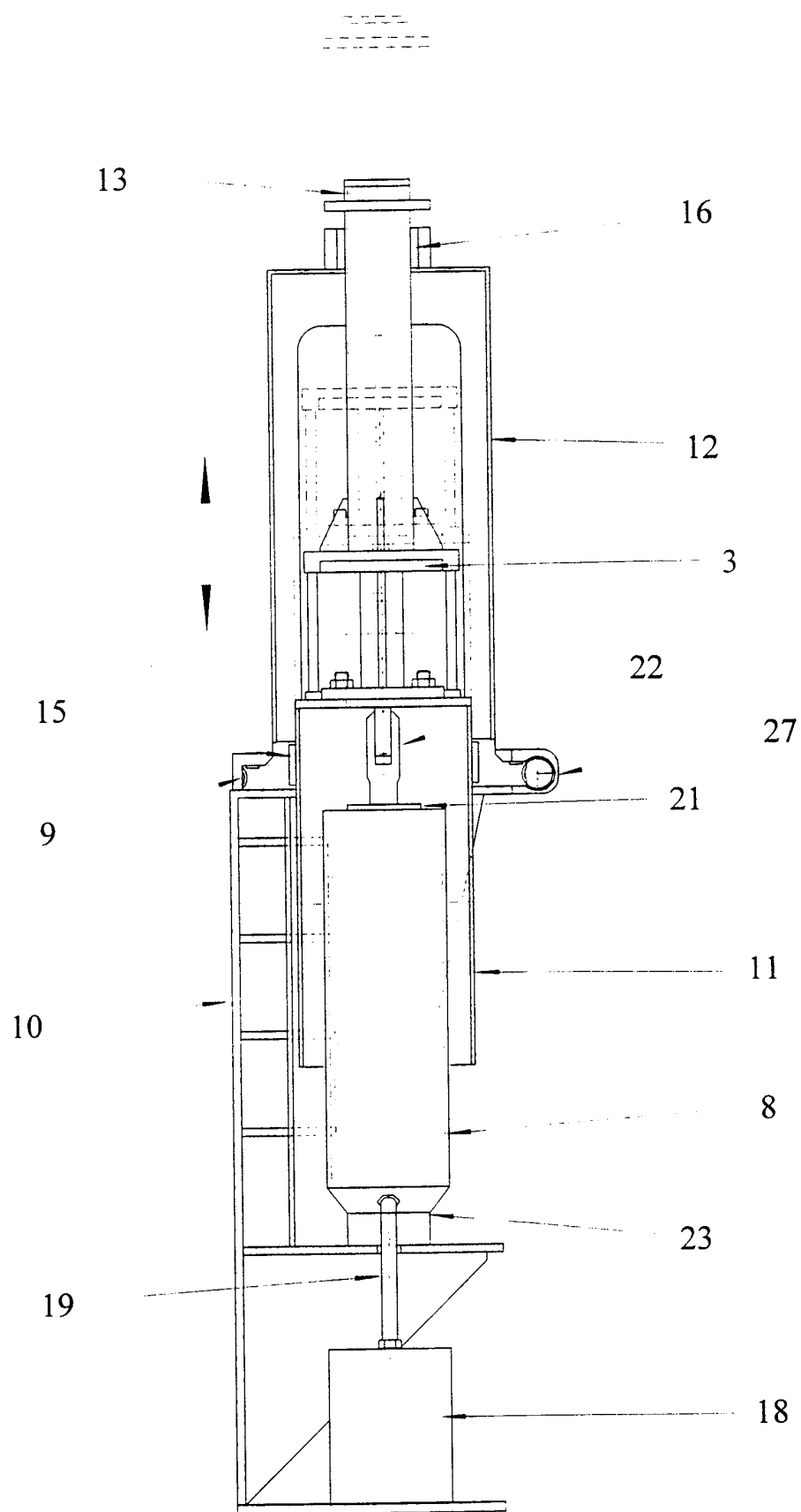

Figure 4

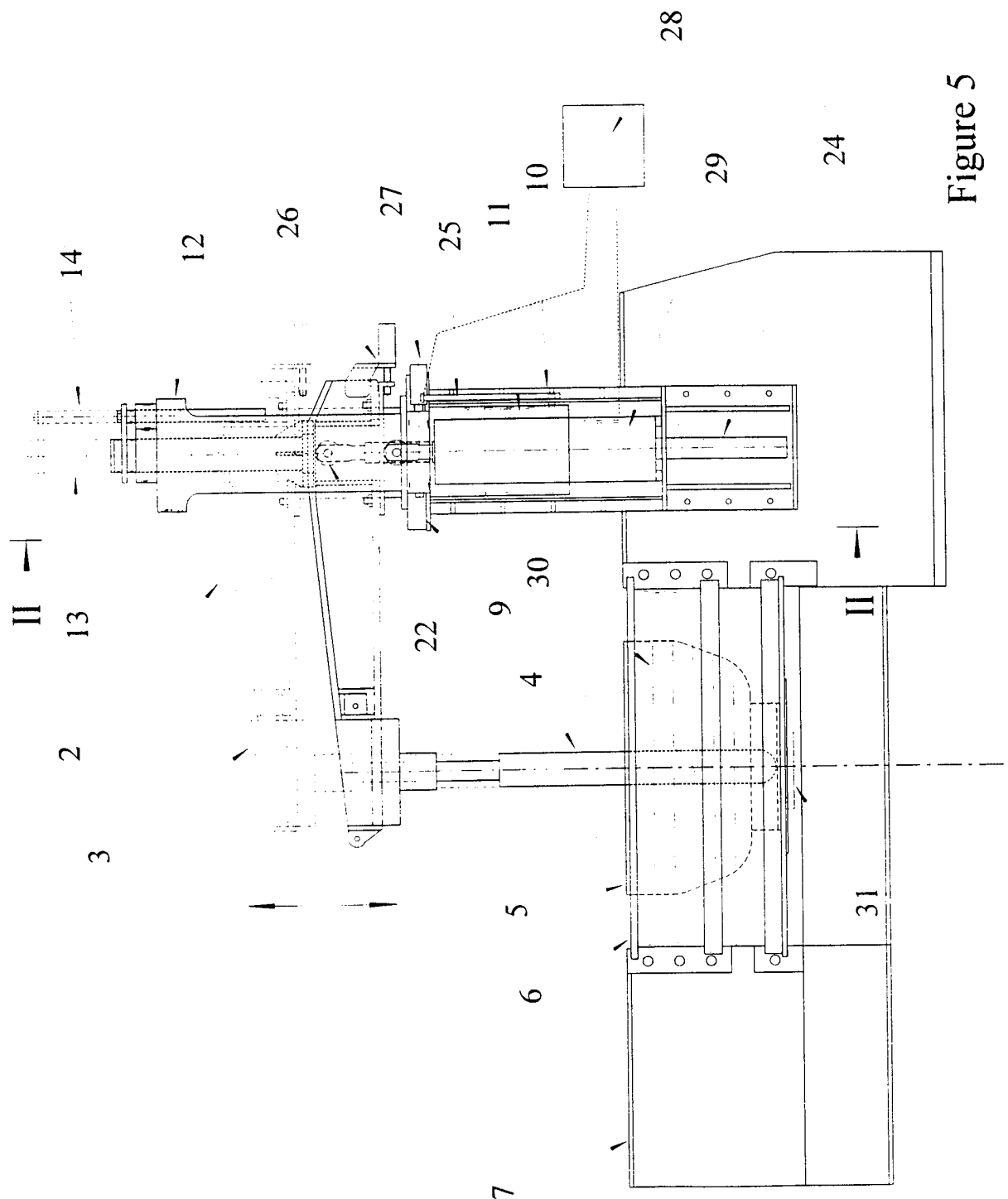

Figure 5

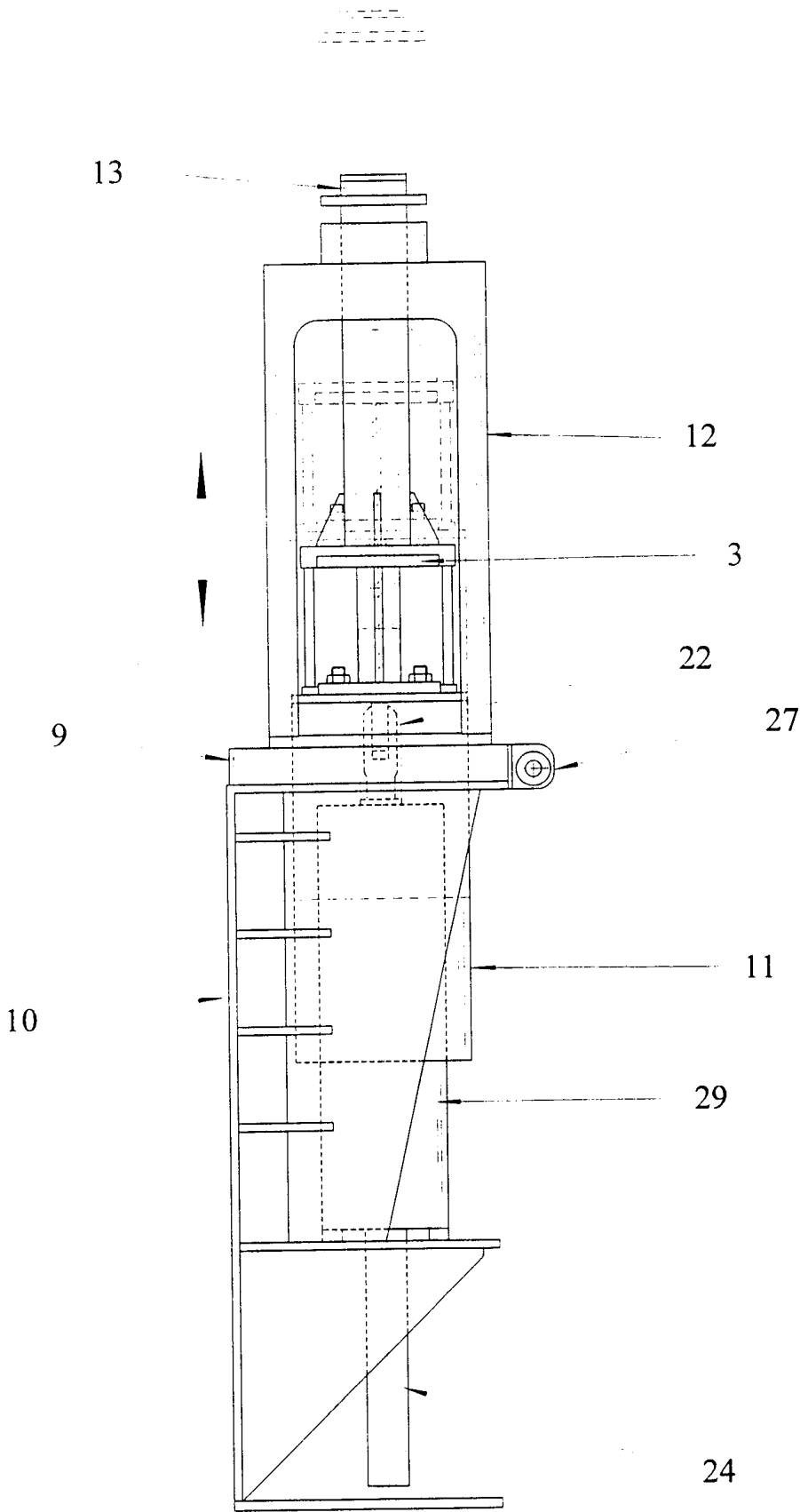

Figure 6

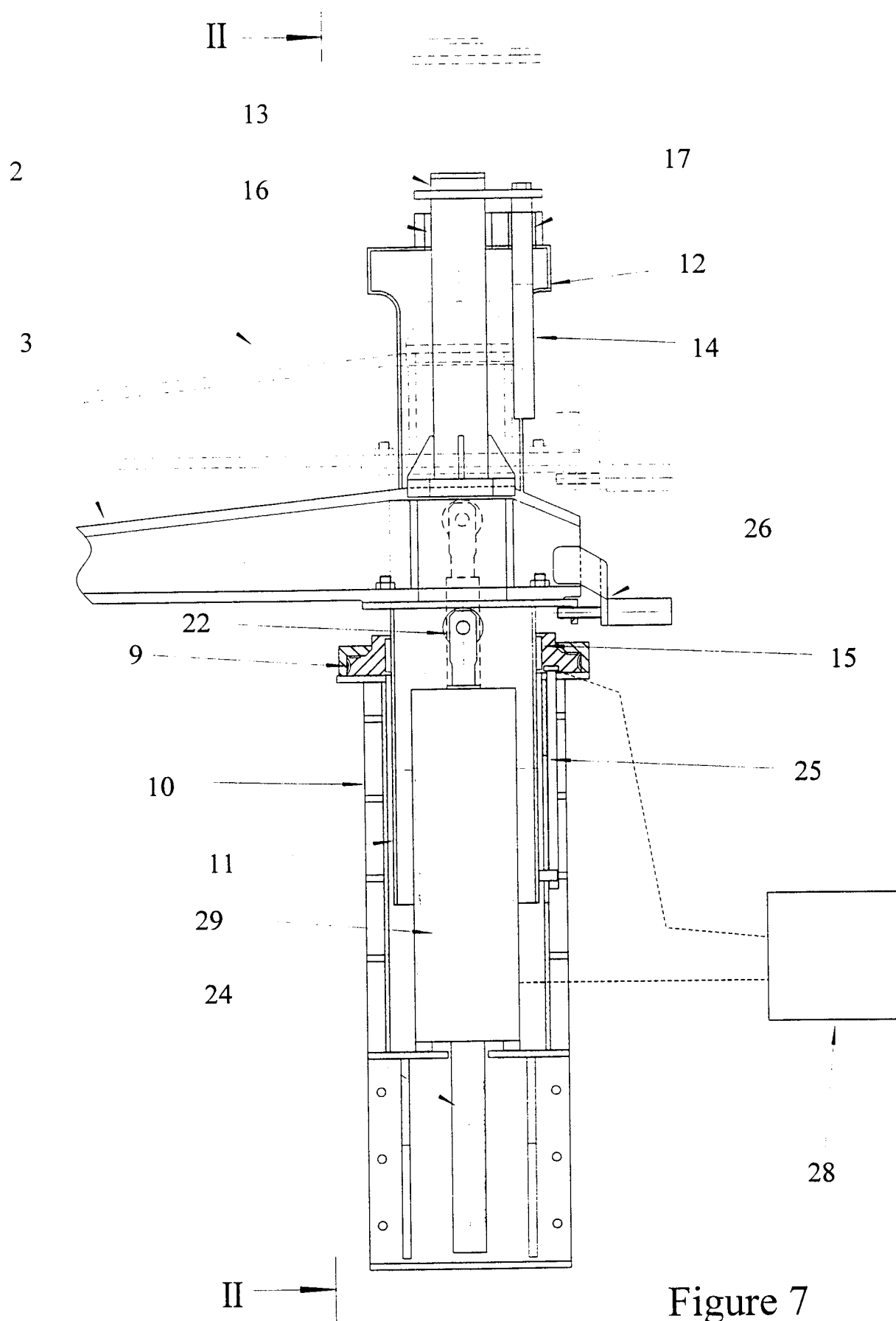

Figure 7

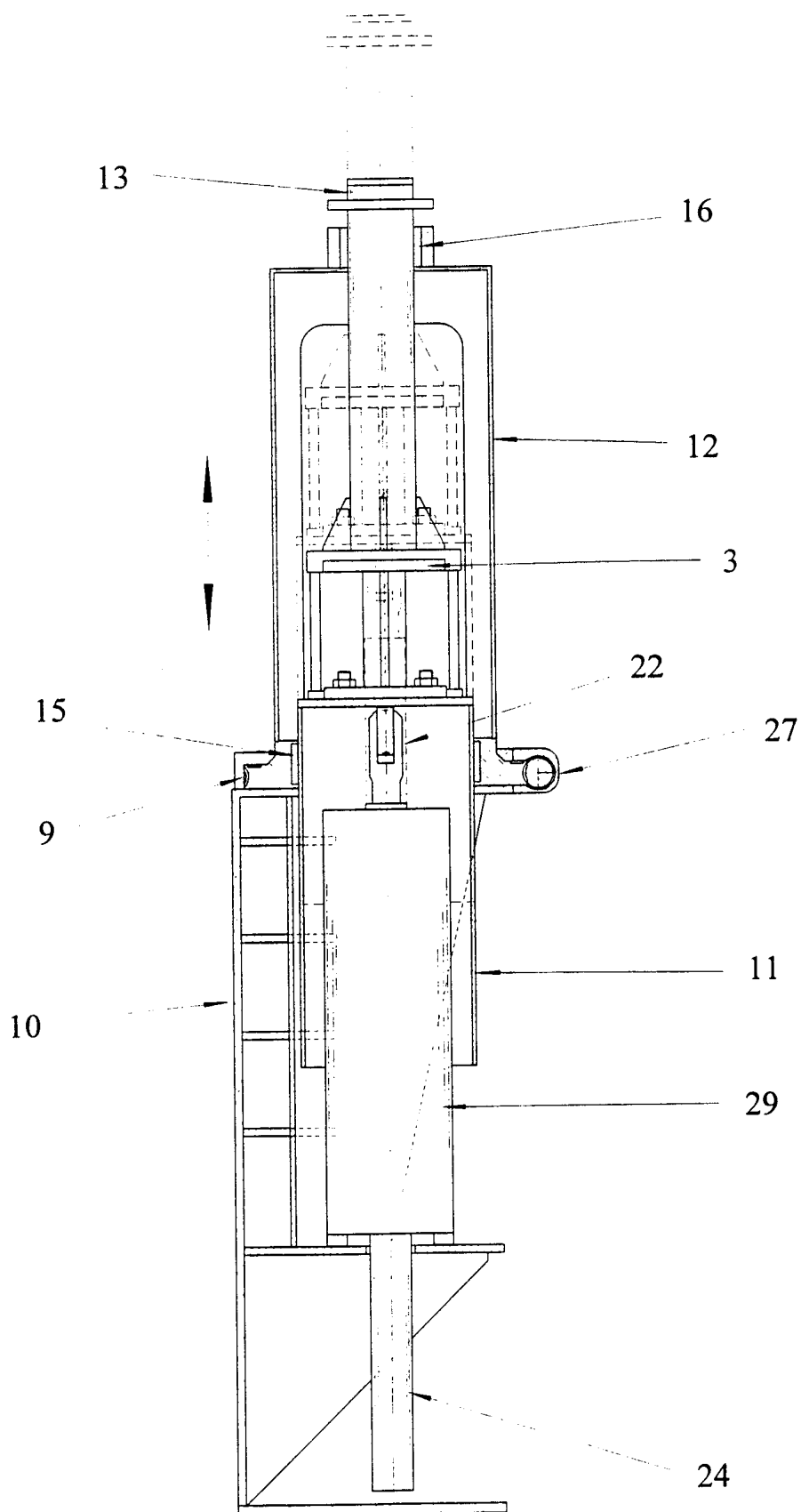

Figure 8

INTERNATIONAL SEARCH REPORT

International Application No

PCT/GB 98/02815

A. CLASSIFICATION OF SUBJECT MATTER

IPC 6 C03B7/086

According to International Patent Classification (IPC) or to both national classification and IPC

B. FIELDS SEARCHED

Minimum documentation searched (classification system followed by classification symbols)

IPC 6 C03B

Documentation searched other than minimum documentation to the extent that such documents are included in the fields searched

Electronic data base consulted during the international search (name of data base and, where practical, search terms used)

C. DOCUMENTS CONSIDERED TO BE RELEVANT

| Category ° | Citation of document, with indication, where appropriate, of the relevant passages | Relevant to claim No. |
|------------|--|-----------------------|
| A | EP 0 612 698 A (OWENS-BROCKWAY GLASS) 31 August 1994 cited in the application see the whole document ----- | 1 |

☐

Further documents are listed in the continuation of box C.

☒

Patent family members are listed in annex.

° Special categories of cited documents :

"A" document defining the general state of the art which is not considered to be of particular relevance

"E" earlier document but published on or after the international filing date

"L" document which may throw doubts on priority claim(s) or which is cited to establish the publication date of another citation or other special reason (as specified)

"O" document referring to an oral disclosure, use, exhibition or other means

"P" document published prior to the international filing date but later than the priority date claimed

"T" later document published after the international filing date or priority date and not in conflict with the application but cited to understand the principle or theory underlying the invention

"X" document of particular relevance; the claimed invention cannot be considered novel or cannot be considered to involve an inventive step when the document is taken alone

"Y" document of particular relevance; the claimed invention cannot be considered to involve an inventive step when the document is combined with one or more other such documents, such combination being obvious to a person skilled in the art.

"&" document member of the same patent family

Date of the actual completion of the international search

1 December 1998

Date of mailing of the international search report

08/12/1998

Name and mailing address of the ISA

European Patent Office, P.B. 5818 Patentlaan 2
NL - 2280 HV Rijswijk
Tel. (+31-70) 340-2040, Tx. 31 651 epo nl,
Fax: (+31-70) 340-3016

Authorized officer

Van den Bossche, W

INTERNATIONAL SEARCH REPORT

Information on patent family members

International Application No
PCT/GB 98/02815

| Patent document cited in search report | Publication date | Patent family member(s) | Publication date |
|---|---------------------|----------------------------|---------------------|
| EP 612698 A | 31-08-1994 | AU 676872 B | 27-03-1997 |
| | | AU 5631394 A | 01-09-1994 |
| | | BR 9400664 A | 04-10-1994 |
| | | CA 2116148 A | 26-08-1994 |
| | | CN 1096011 A | 07-12-1994 |
| | | JP 2620197 B | 11-06-1997 |
| | | JP 6247721 A | 06-09-1994 |
| | | MX 9401332 A | 31-08-1994 |
| | | ZA 9401241 A | 19-09-1994 |
| ----- | | | |