

United States Patent [19]

Downing

[11] Patent Number: **Des. 299,541**

[45] Date of Patent: **** Jan. 24, 1989**

- [54] HOUSE
- [75] Inventor: **Lucien R. Downing**, Columbus, Ohio
- [73] Assignee: **Cardinal Industries, Inc.**, Columbus, Ohio
- [**] Term: **14 Years**
- [21] Appl. No.: **778,927**
- [22] Filed: **Sep. 23, 1985**
- [52] U.S. Cl. **D25/17; D25/22; D25/30**
- [58] Field of Search **D25/1, 17, 22, 23, 33, D25/30**

[56]

References Cited

U.S. PATENT DOCUMENTS

- D. 255,156 5/1980 Subtirelu D25/22
- D. 274,654 7/1984 Subtirelu D25/22
- D. 274,755 7/1984 Marty et al. D25/22

OTHER PUBLICATIONS

Cardinal Industries, Inc.; "Florida Single Family Residential"; pp. cover, C21, E15 and E22; publ'd. 3/13/84 in U.S.A.

Cardinal Industries; Inc.; "Florida Single Family Resi-

dential", pp. cover, P10, E5, E2, and E6; publ'd. 1/26/83 in U.S.A.

Primary Examiner—A. Hugo Word
Attorney, Agent, or Firm—Porter, Wright, Morris & Arthur

[57] CLAIM

The ornamental design for a house, as shown and described.

DESCRIPTION

- FIG. 1 is a front elevational view of a house according to my invention;
- FIG. 2 is a rear elevational view thereof;
- FIG. 3 is a side elevational view thereof;
- FIG. 4 is an elevational view of the side opposite to that shown in FIG. 3;
- FIG. 5 is a top plan view on a relatively reduced scale;
- FIG. 6 is a front elevational view of a modified house according to my invention;
- FIG. 7 is a rear elevational view of the house shown in FIG. 6;
- FIG. 8 is a side elevational view of the modified structure shown in FIGS. 6 and 7;
- FIG. 9 is an elevational view of the side opposite to that shown in FIG. 8; and
- FIG. 10 is a top plan view on a relatively reduced scale of the house shown in FIGS. 6-9.

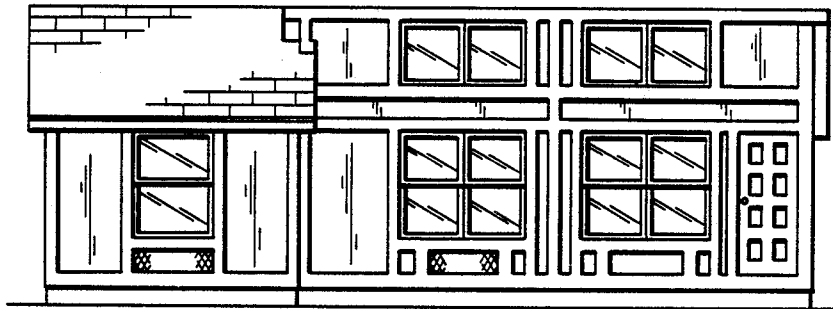

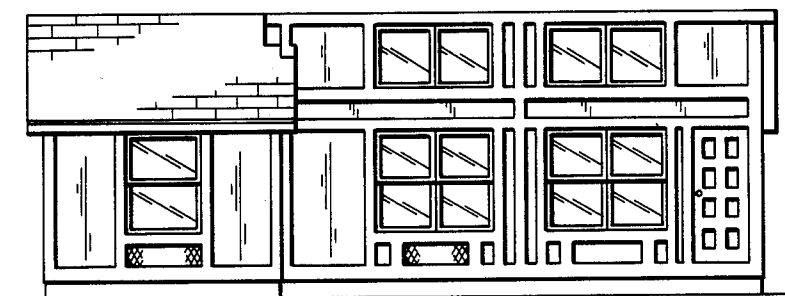

FIG. 1

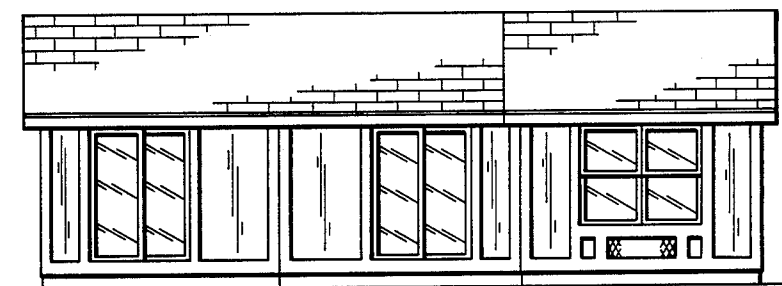

FIG. 2

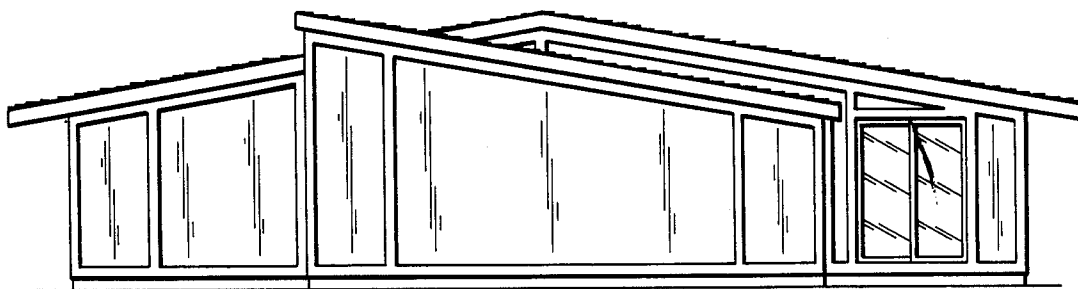

FIG. 3

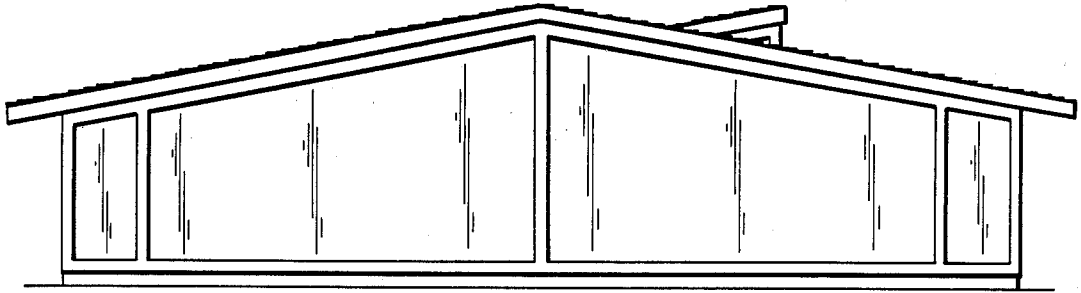

FIG. 4

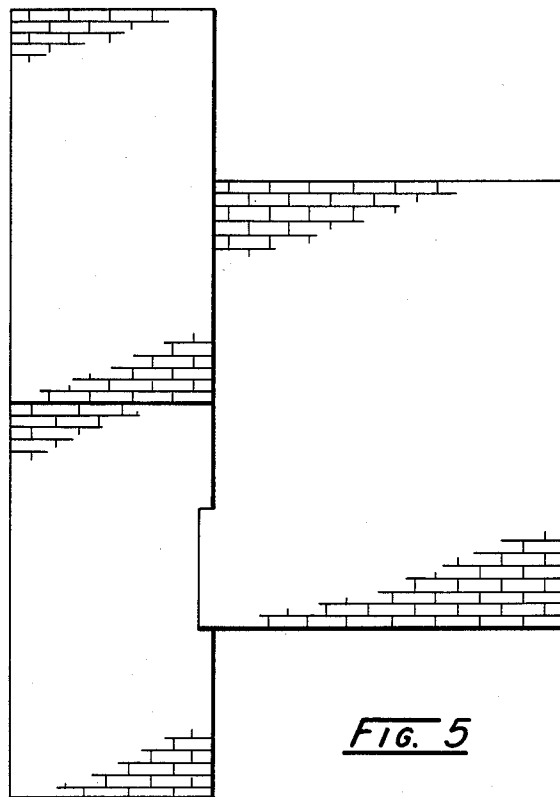

FIG. 5

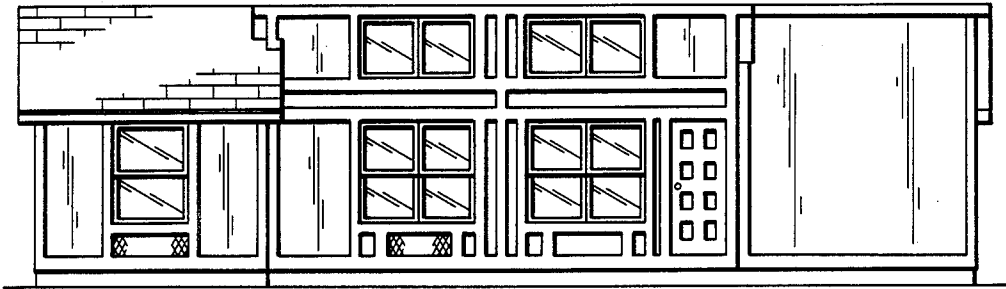

FIG. 6

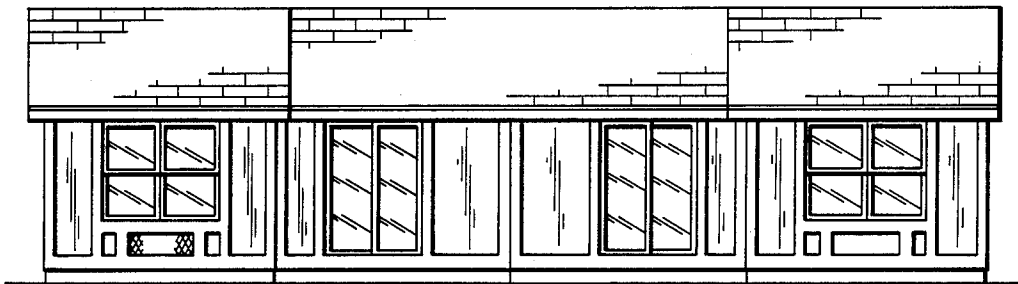

FIG. 7

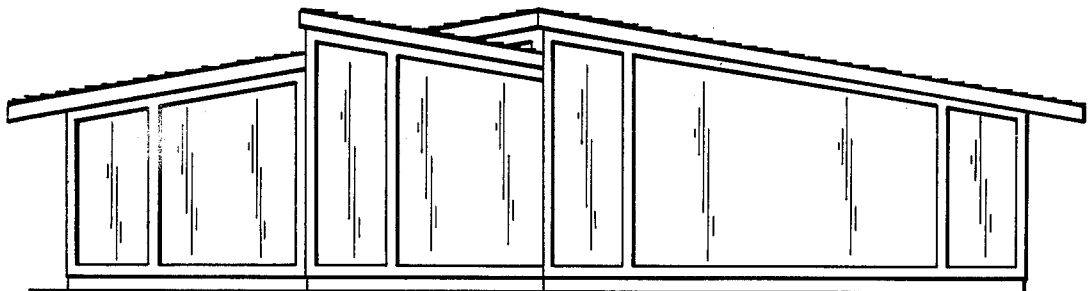

FIG. 8

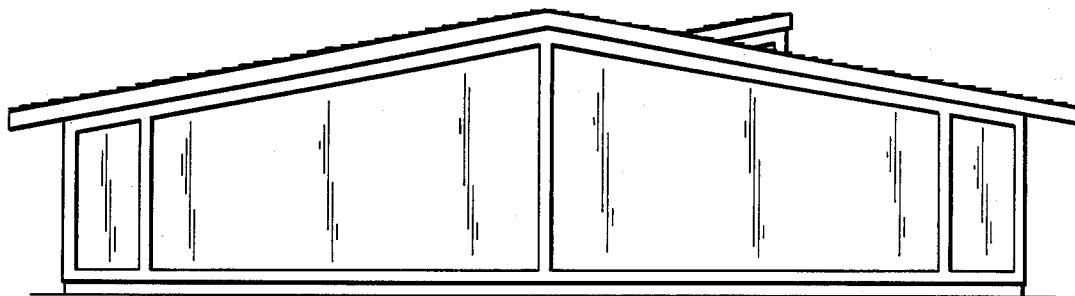

FIG. 9

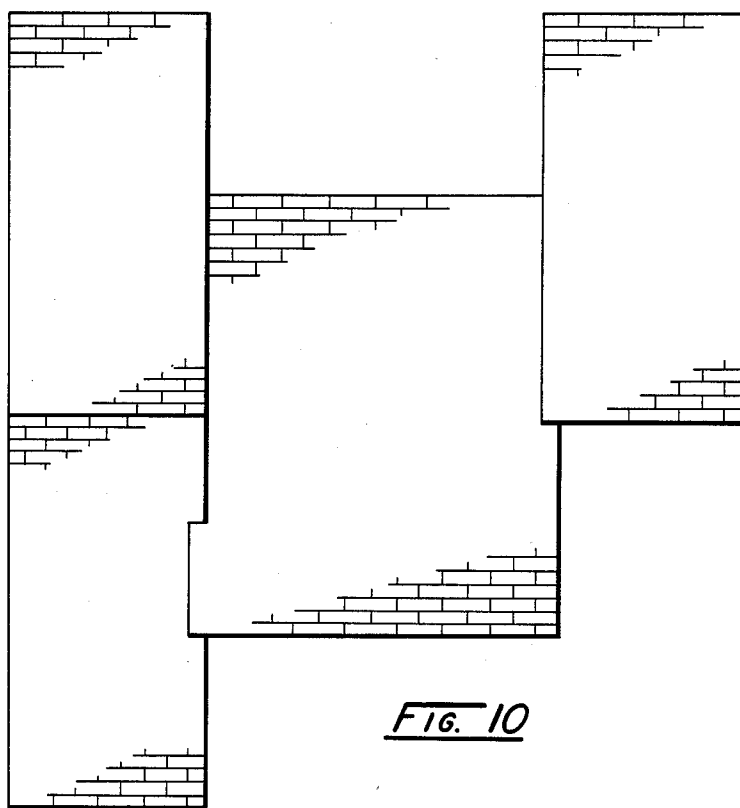

FIG. 10