



- (51) International Patent Classification:
G06Q 10/00 (2012.01)
- (21) International Application Number:
PCT/US2015/017997
- (22) International Filing Date:
27 February 2015 (27.02.2015)
- (25) Filing Language: English
- (26) Publication Language: English
- (30) Priority Data:
14/607,416 28 January 2015 (28.01.2015) US
- (71) Applicant: INTUIT INC. [US/US]; 2700 Coast Avenue,
Mountain View, CA 94043 (US).
- (72) Inventors: PODGORNÝ, Igor, A.; c/o Intuit Inc., 2700
Coast Avenue, Mountain View, CA 94043 (US). CAN-
NON, Matthew; c/o Intuit Inc., 2700 Coast Avenue,
Mountain View, CA 94043 (US). GOODYEAR, Todd
Frey; c/o Intuit Inc., 2700 Coast Avenue, Mountain View,

CA 94043 (US). GIELOW, Christopher, C.; c/o Intuit Inc., 2700 Coast Avenue, Mountain View, CA 94043 (US).

(74) Agents: MCKAY, Philip et al.; Hawley Troxell, P.O. Box 1617, Boise, Idaho 83701-1617 (US).

(81) Designated States (unless otherwise indicated, for every kind of national protection available): AE, AG, AL, AM, AO, AT, AU, AZ, BA, BB, BG, BH, BN, BR, BW, BY, BZ, CA, CH, CL, CN, CO, CR, CU, CZ, DE, DK, DM, DO, DZ, EC, EE, EG, ES, FI, GB, GD, GE, GH, GM, GT, HN, HR, HU, ID, IL, IN, IR, IS, JP, KE, KG, KN, KP, KR, KZ, LA, LC, LK, LR, LS, LU, LY, MA, MD, ME, MG, MK, MN, MW, MX, MY, MZ, NA, NG, NI, NO, NZ, OM, PA, PE, PG, PH, PL, PT, QA, RO, RS, RU, RW, SA, SC, SD, SE, SG, SK, SL, SM, ST, SV, SY, TH, TJ, TM, TN, TR, TT, TZ, UA, UG, US, UZ, VC, VN, ZA, ZM, ZW.

(84) Designated States (unless otherwise indicated, for every kind of regional protection available): ARIPO (BW, GH, GM, KE, LR, LS, MW, MZ, NA, RW, SD, SL, ST, SZ, TZ, UG, ZM, ZW), Eurasian (AM, AZ, BY, KG, KZ, RU, TJ, TM), European (AL, AT, BE, BG, CH, CY, CZ, DE,

[Continued on next page]

(54) Title: PRO-ACTIVE DETECTION AND CORRECTION OF LOW QUALITY QUESTIONS IN A CUSTOMER SUPPORT SYSTEM

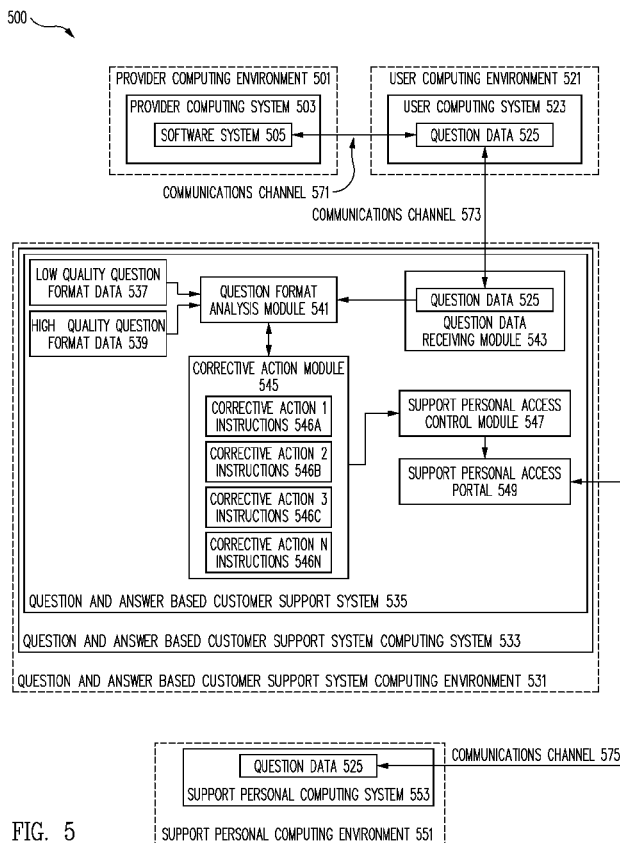

FIG. 5

(57) Abstract: User satisfaction with answers that may be provided through a question and answer based customer support system is predicted by pre-submission analysis of the attributes of the question itself before the answer is generated. Questions being entered into the question and answer based customer support system that are not likely to satisfy either an asking user submitting a question, or subsequent searching users accessing the resulting question and answer pair, are labeled improperly formatted questions, or low quality format questions. The question data representing improperly formatted questions is then either filtered out, avoided completely, or, proactively corrected by providing the user with a set of personalized question format transformation instructions to transform improperly formatted questions into a re-phrased/re-formatted properly formatted questions having a question format predicted to provide a significantly higher probability of user satisfaction with any answer eventually provided.

WO 2016/122681 A1



DK, EE, ES, FI, FR, GB, GR, HR, HU, IE, IS, IT, LT,
LU, LV, MC, MK, MT, NL, NO, PL, PT, RO, RS, SE,
SI, SK, SM, TR), OAPI (BF, BJ, CF, CG, CI, CM, GA,
GN, GQ, GW, KM, ML, MR, NE, SN, TD, TG).

— *as to the applicant's entitlement to claim the priority of
the earlier application (Rule 4.17(iii))*

Published:

— *with international search report (Art. 21(3))*

Declarations under Rule 4.17:

— *as to applicant's entitlement to apply for and be granted
a patent (Rule 4.17(ii))*

PRO-ACTIVE DETECTION AND CORRECTION OF LOW QUALITY QUESTIONS
IN A CUSTOMER SUPPORT SYSTEM

BACKGROUND

[0001] Software applications and systems have become indispensable tools for helping consumers, i.e., users, perform a wide variety of tasks in their daily professional and personal lives. Currently, numerous types of desktop, web-based, and cloud-based software systems are available to help users perform a plethora of tasks ranging from basic computing system operations and word processing, to financial management, small business management, tax preparation, health tracking and healthcare management, as well as other personal and business endeavors, operations, and functions far too numerous to individually delineate here.

[0002] One major, if not determinative, factor in the utility, and ultimate commercial success, of a given software system of any type is the ability to implement and provide a customer support system through which a given user can obtain assistance and, in particular, get answers to questions that arise during the installation and operation of the software system. However, providing potentially millions of software system users specialized advice and answers to their specific questions is a huge undertaking that can easily, and rapidly, become economically infeasible.

[0003] To address this problem, many providers of software systems implement or sponsor one or more question and answer based customer support systems. Typically, a question and answer based customer support system includes a hosted forum through which a user can direct their specific questions, typically in a text format, to a support community that often includes other users and/or professional support personnel.

[0004] In many cases, once a user's specific question is answered by members of the support community through the question and answer based customer support system, the user's specific question, and the answer to the specific question provided by the support community, is categorized and added to a customer support question and answer database associated with the question and answer based customer support system. In this way, subsequent users of the

software system can access the user's specific question or topic, and find the answer to the user's question, via a search of the customer support question and answer database. As a result, a dynamic customer support question and answer database of categorized/indexed user questions and answers is made available to users of the software system through the question and answer based customer support system.

[0005] The development of customer support question and answer databases has numerous advantages including a self-help element whereby a searching user, i.e., a user accessing the resulting question and answer pair, can find an answer to their particular question by simply searching the customer support question and answer database for topics, questions, and answers related to their issue. In addition, if the answer to the user's specific question is not in the customer support question and answer database, the user can then become an asking user by submitting their question to the question and answer based customer support system, typically through the same web-site and/or user interface. Consequently, using a question and answer based customer support system including a customer support question and answer database, potentially millions of user questions can be answered in an efficient and effective manner, and with minimal duplicative effort.

[0006] Using currently available question and answer based customer support systems, once an asking user's question is answered, the asking user is provided the opportunity to rate the answer with respect to how helpful the answer was to the asking user. In addition, searching users in the user community are provided the opportunity to access the question and answer data in the customer support question and answer database and then these searching users are also provided the opportunity to rate the accessed question and answer content based on how helpful the answer was to them. In this way, feedback is provided with respect to a given question and answer pair, and answers with low satisfaction ratings, i.e., poorly rated answers, can eventually be identified by this feedback. Typically, a poorly rated answer is then eventually removed from the customer support question and answer database.

[0007] However, using current question and answer based customer support systems, and their associated customer support question and answer databases, the poorly rated question and answer content is only removed after it has potentially been viewed by multiple users, and often a large number of searching users. Consequently, by the time poorly rated question and answer content is identified by a threshold number of low satisfaction ratings, such as a "down vote," of the answer content, not only is the initial asking user potentially dissatisfied with the answer content, and often with the software system itself, but additional searching users, and often numerous additional searching users, are also potentially dissatisfied with the poorly rated

question and answer content, as well as the support provided, and the software system itself. In addition, these current methods for identifying poorly rated question and answer content are based on the assumption that the users will not only provide feedback, but that they will provide feedback that is objective and logical, e.g., not based on emotion or frustration; Often, this is simply not the case.

[0008] The fact that, currently, poorly rated question and answer content is only removed after it has been viewed, and the answer content voted down by multiple users, and often a large number of users, is a significant issue and a long standing problem for question and answer based customer support systems and software system providers. This is because user satisfaction with the question and answer based customer support systems is not only critical to the effectiveness of the question and answer based customer support systems, but also to the satisfaction and reputation of the software system and the software system provider.

Consequently, one of the most significant long standing problems adversely affecting question and answer based customer support systems is the inability to ensure user satisfaction with answer content provided through the question and answer based customer support systems in relative real-time, or at least before multiple users are provided access to low quality question and answer content. The current lack of an efficient and effective solution to this problem means that, currently, both users and providers of software systems, and question and answer based customer support systems of all types, are denied the full potential of question and answer based customer support systems. As a result, the technical fields of information dissemination, customer support, feedback utilization and integration, software implementation and operation, and user experience are detrimentally affected.

[0009] What is needed is a method and system for reliably and efficiently predicting answer quality, and user satisfaction with a potential answer to the user's question, before the answer to the question is generated and provided to users. In this way, not only can the individual asking user's satisfaction with an answer be predicted before the answer is provided to the user, but the satisfaction of other searching users with the question and answer content can be predicted to ensure answers likely to result in poor user satisfaction ratings are never provided to the users.

SUMMARY

[0010] Embodiments of the present disclosure address some of the shortcomings associated traditional question and answer based customer support systems by focusing initial analysis on the question being asked by the user before any specific answer is considered,

generated, or provided to any users. In this way, the question itself is used to predict user satisfaction with potential answers that may, or may not, eventually be provided through the question and answer based customer support system, and before any resources are actually devoted to generating and providing an answer to the question.

[0011] In one embodiment, the method and system for pro-active detection and correction of low quality questions submitted to a question and answer based customer support system includes predicting user satisfaction with answers that may eventually be provided through the question and answer based customer support system by performing pre-submission analysis of the attributes, subject matter, and format of the question itself, rather than post question submission analysis of the answer content provided in response to the question. This paradigm shifting approach to predicting user satisfaction with an answer based on the user's question alone, and before the answer is generated, is in direct contrast to prior assumptions and approaches that focused entirely on analysis of the answer content provided after both the question and answer had already been formulated.

[0012] In one embodiment, using the disclosed method and system for pro-active detection and correction of low quality questions submitted to a question and answer based customer support system, questions being entered into the question and answer based customer support system that are not likely to satisfy either an asking user, i.e., a user submitting a question, and/or subsequent searching users, i.e., users accessing the resulting question and answer pair content through a customer support question and answer database, are labeled improperly formatted questions, i.e., a question having a low quality question format known to provide a low probability of user satisfaction with any answer content eventually provided. In one embodiment, the undesirable question content representing improperly formatted questions is either filtered out, avoided completely, or corrected by providing the asking or searching user with a set of personalized question format transformation instructions to guide the user and transform an improperly formatted question into a re-phrased, and/or modified, properly formatted question having a high quality question format known to provide a significantly higher probability of user satisfaction with any answer content eventually provided.

[0013] In one embodiment, the question reformation instructions used to transform an improperly formatted question into a properly formatted question are generated by dynamically analyzing the format of the user's question as submitted; in one embodiment, as the question is being formed/created and entered into the question and answer based customer support system. In short, in one embodiment, as a user is entering question data, the question data is analyzed to identify improperly formatted questions having low quality question formats. If improperly

formatted questions are identified, the users are provided format transformation instructions and/or suggestions on how to re-phrase/reform the improperly formatted questions. In one embodiment, the format transformation instructions for transforming the improperly formatted question into a properly formatted question are customized to the specific question being submitted, in relative real-time. As a result, improperly formatted questions having low quality question formats are transformed into properly formatted questions having a high quality question formats before the question is submitted for response, and before any resources are devoted to actually trying to answer the improperly formatted question.

[0014] As a specific illustrative example, in one embodiment, an asking user's question is analyzed as it is being entered into the question and answer based customer support system and if the question is determined to be an improperly formatted question because the question is of a low quality broadly framed general knowledge/open-ended question format, the asking user is provided format transformation instructions and guided through a step-by-step process to transform the identified general knowledge/open-ended question format into a properly formatted question having a high quality question format, such as, for example, a closed-ended question format, capable of being answered with a simple "yes" or "no", or a closed-ended question format capable of being answered via multi-choice, or mapping. In one embodiment, the format transformation instructions are used to implement this the step-by-step transformation process before the question is submitted to the question and answer based customer support system for response, and before any resources are devoted to actually trying to answer the improperly formatted question.

[0015] As another specific illustrative example, in one embodiment, an asking user's question data is analyzed as it is being entered into the question and answer based customer support system. If the question is determined to be an improperly formatted question because the question is a general knowledge/open-ended type/format question, then the asking user is provided format transformation instructions that guide the user through a step-by-step process to transform the identified general knowledge/open-ended format question into the most highly rated general knowledge/open-ended format in order of effectiveness (see FIG. 1A), i.e.: "Where" type/format questions, "What" type/format questions, "When" type/format questions, "Who" type/format questions, and "How" type/format questions, in that order.

[0016] As another specific illustrative example, in one embodiment, an asking user's question is analyzed as it is being entered into the question and answer based customer support system and if the question is determined to be an improperly formatted question because the question is in a low quality rhetorical, or an otherwise "unanswerable", question format, the

asking user is provided format transformation instructions to guide the user through a step-by-step process to transform the identified rhetorical, or unanswerable, improperly formatted question into a properly formatted question in a high quality question format, such as, for example, a closed-ended question, capable of being answered with a simple “yes” or “no”, or a closed-ended question capable of being answered by multi-choice, or mapping. In one embodiment, the format transformation instructions are used to implement this the step-by-step transformation process before the question is submitted to the question and answer based customer support system for response, and before any resources are devoted to actually trying to answer the improperly formatted question.

[0017] As another specific illustrative example, in one embodiment, an asking user’s question, and/or a search query submitted by a searching user, is analyzed as it is being entered into the question and answer based customer support system to identify improperly formatted questions with low quality question formats indicating grammatically incorrect questions and/or queries. In one embodiment, if a question and/or search query is determined to an improperly formatted question because the question or query is determined to be in a low quality grammatically incorrect question or search query format, the asking or searching user is provided format transformation instructions and thereby guided through a step-by-step process to transform the improperly formatted question or search query into a properly formatted question having a high quality grammatically correct format. In one embodiment, the format transformation instructions are used to implement this the step-by-step transformation process before the question is submitted to the question and answer based customer support system for response, and before any resources are devoted to actually trying to answer the improperly formatted question.

[0018] Using the concepts disclosed herein, satisfaction with the answers provided through a question and answer based customer support system are predicted before the question is formally submitted to the question and answer based customer support system. Therefore the concepts disclosed herein provide an opportunity to intervene in the question drafting process, in relative real time, while the question is still being formulated, and before any resources are devoted to trying to answer low quality questions. Consequently, in one embodiment, customized format transformation instructions are provided so that the user is coached during the user’s question formulation, i.e., during the user’s entry of the data representing the question. In this way there is a significantly higher likelihood that not only the asking user will be satisfied with the answer eventually provided, but that other searching users accessing the question and answer pair content through a question and answer database at a later time will also be satisfied

with the answer content. Consequently, using the method and system for pro-active detection and correction of low quality questions submitted to a question and answer based customer support system discussed herein, a method and system is provided for reliably and efficiently predicting answer quality, and user satisfaction with a potential answer to the user's question before the question is submitted to the support community for response, and before any resources are devoted to trying to answer the question. In this way, not only can the individual asking user's satisfaction with an answer be predicted before the answer content is provided to the asking user, but the satisfaction of other searching users with the question and answer content can be predicted to ensure answers likely to result in poor user satisfaction ratings are never provided to the searching users.

[0019] Therefore the disclosed method and system for pro-active detection and correction of low quality questions submitted to a question and answer based customer support system provides for significant improvements to the technical fields of customer support, information dissemination, software implementation, and user experience. In addition, using the disclosed method and system for pro-active detection and correction of low quality questions submitted to a question and answer based customer support system results in more efficient use of human and non-human resources, fewer processor cycles being utilized, reduced memory utilization, and less communications bandwidth being utilized to relay data to and from backend systems. As a result, computing systems are transformed into faster, more efficient, and more effective computing systems by implementing the method and system for pro-active detection and correction of low quality questions submitted to a question and answer based customer support system disclosed herein.

BRIEF DESCRIPTION OF THE DRAWINGS

[0020] FIG. 1A shows a table of results data obtained through analysis of actual questions submitted to a question and answer based customer support system indicating question types, the frequency of the question types as a percentage of questions asked, and ranking of the question types by up vote fraction;

[0021] FIG. 1B is a graph of results data obtained through analysis of actual questions submitted to a question and answer based customer support system showing the discovered relationship between "subject matter questions," "product related questions," and the category of question asked;

[0022] FIG.1C is a table of results data obtained through analysis of actual questions submitted to a question and answer based customer support system showing the Wald Chi-square statistics for the top subject attributes of a user vote prediction model;

[0023] FIG.2A is an illustrative example of a first question transformation interface screen used to provide users format transformation instructions that direct users in transforming improperly formatted questions into properly formatted closed-ended questions in accordance with one embodiment;

[0024] FIG.2B is an illustrative example of a second question transformation interface screen used to provide users format transformation instructions and using a question optimizer approach to direct users towards transforming improperly formatted questions into properly formatted questions in accordance with one embodiment;

[0025] FIG.2C is an illustrative example of a third question transformation interface screen used to provide users format transformation instructions that direct users towards transforming improperly formatted questions into properly formatted questions and including a visual question-quality meter, which provides a simple read of question-quality in accordance with one embodiment;

[0026] FIG. 3 is a flow chart representing one example of a generalized process for proactive detection and correction of low quality questions submitted to a question and answer based customer support system in accordance with one embodiment;

[0027] FIG.s 4A, 4B, and 4C together are a block diagram depicting a question analysis and reformation process for using format transformation instructions to transform an improperly formatted question into a properly formatted question in accordance with one embodiment; and

[0028] FIG. 5 is a block diagram of a hardware and production environment system 500 for providing a process for pro-active detection and correction of low quality questions submitted to a question and answer based customer support system in accordance with one embodiment.

[0029] Common reference numerals are used throughout the FIG.s and the detailed description to indicate like elements. One skilled in the art will readily recognize that the above FIG.s are examples and that other architectures, modes of operation, orders of operation, and elements/functions can be provided and implemented without departing from the characteristics and features of the invention, as set forth in the claims.

TERM DEFINITIONS

[0030] Herein, a software system can be, but is not limited to, any data management system implemented on a computing system, accessed through one or more servers, accessed through a network, accessed through a cloud, and/or provided through any system or by any means, as discussed herein, and/or as known in the art at the time of filing, and/or as developed after the time of filing, that gathers/obtains data, from one or more sources and/or has the capability to analyze at least part of the data.

[0031] As used herein, the term software system includes, but is not limited to the following: computing system implemented, and/or online, and/or web-based, personal and/or business tax preparation systems; computing system implemented, and/or online, and/or web-based, personal and/or business financial management systems, services, packages, programs, modules, or applications; computing system implemented, and/or online, and/or web-based, personal and/or business management systems, services, packages, programs, modules, or applications; computing system implemented, and/or online, and/or web-based, personal and/or business accounting and/or invoicing systems, services, packages, programs, modules, or applications; and various other personal and/or business electronic data management systems, services, packages, programs, modules, or applications, whether known at the time of filing or as developed later.

[0032] Specific examples of software systems include, but are not limited to the following: TurboTax™ available from Intuit, Inc. of Mountain View, California; TurboTax Online™ available from Intuit, Inc. of Mountain View, California; Quicken™, available from Intuit, Inc. of Mountain View, California; Quicken Online™, available from Intuit, Inc. of Mountain View, California; QuickBooks™, available from Intuit, Inc. of Mountain View, California; QuickBooks Online™, available from Intuit, Inc. of Mountain View, California; Mint™, available from Intuit, Inc. of Mountain View, California; Mint Online™, available from Intuit, Inc. of Mountain View, California; and/or various other software systems discussed herein, and/or known to those of skill in the art at the time of filing, and/or as developed after the time of filing.

[0033] As used herein, the terms “computing system,” “computing device,” and “computing entity,” include, but are not limited to, the following: a server computing system; a workstation; a desktop computing system; a mobile computing system, including, but not limited to, smart phones, portable devices, and/or devices worn or carried by a user; a database system or storage cluster; a virtual asset; a switching system; a router; any hardware system; any communications system; any form of proxy system; a gateway system; a firewall system; a

load balancing system; or any device, subsystem, or mechanism that includes components that can execute all, or part, of any one of the processes and/or operations as described herein.

[0034] In addition, as used herein, the terms “computing system” and “computing entity,” can denote, but are not limited to the following: systems made up of multiple virtual assets, server computing systems, workstations, desktop computing systems, mobile computing systems, database systems or storage clusters, switching systems, routers, hardware systems, communications systems, proxy systems, gateway systems, firewall systems, load balancing systems, or any devices that can be used to perform the processes and/or operations as described herein.

[0035] Herein, the terms “mobile computing system” and “mobile device” are used interchangeably and include, but are not limited to the following: a smart phone; a cellular phone; a digital wireless telephone; a tablet computing system; a notebook computing system; any portable computing system; a two-way pager; a Personal Digital Assistant (PDA); a media player; an Internet appliance; devices worn or carried by a user; or any other movable/mobile device and/or computing system that includes components that can execute all, or part, of any one of the processes and/or operations as described herein.

[0036] Herein, the term “production environment” includes the various components, or assets, used to deploy, implement, access, and use, a given software system as that software system is intended to be used. In various embodiments, production environments include multiple computing systems and/or assets that are combined, communicatively coupled, virtually and/or physically connected, and/or associated with one another, to provide the production environment implementing the application.

[0037] As specific illustrative examples, the assets making up a given production environment can include, but are not limited to, the following: one or more computing environments used to implement at least part of the software system in the production environment such as a data center, a cloud computing environment, a dedicated hosting environment, and/or one or more other computing environments in which one or more assets used by the application in the production environment are implemented; one or more computing systems or computing entities used to implement at least part of the software system in the production environment; one or more virtual assets used to implement at least part of the software system in the production environment; one or more supervisory or control systems, such as hypervisors, or other monitoring and management systems used to monitor and control assets and/or components of the production environment; one or more communications channels for sending and receiving data used to implement at least part of the software system in the

production environment; one or more access control systems for limiting access to various components of the production environment, such as firewalls and gateways; one or more traffic and/or routing systems used to direct, control, and/or buffer data traffic to components of the production environment, such as routers and switches; one or more communications endpoint proxy systems used to buffer, process, and/or direct data traffic, such as load balancers or buffers; one or more secure communication protocols and/or endpoints used to encrypt/decrypt data, such as Secure Sockets Layer (SSL) protocols, used to implement at least part of the software system in the production environment; one or more databases used to store data in the production environment; one or more internal or external services used to implement at least part of the software system in the production environment; one or more backend systems, such as backend servers or other hardware used to process data and implement at least part of the software system in the production environment; one or more software modules/functions used to implement at least part of the software system in the production environment; and/or any other assets/components making up an actual production environment in which at least part of the software system is deployed, implemented, accessed, and run, e.g., operated, as discussed herein, and/or as known in the art at the time of filing, and/or as developed after the time of filing.

[0038] As used herein, the term “computing environment” includes, but is not limited to, a logical or physical grouping of connected or networked computing systems and/or virtual assets using the same infrastructure and systems such as, but not limited to, hardware systems, software systems, and networking/communications systems. Typically, computing environments are either known, “trusted” environments or unknown, “untrusted” environments. Typically, trusted computing environments are those where the assets, infrastructure, communication and networking systems, and security systems associated with the computing systems and/or virtual assets making up the trusted computing environment, are either under the control of, or known to, a party.

[0039] In various embodiments, each computing environment includes allocated assets and virtual assets associated with, and controlled or used to create, and/or deploy, and/or operate at least part of the software system.

[0040] In various embodiments, one or more cloud computing environments are used to create, and/or deploy, and/or operate at least part of the software system that can be any form of cloud computing environment, such as, but not limited to, a public cloud; a private cloud; a virtual private network (VPN); a subnet; a Virtual Private Cloud (VPC); a sub-net or any security/communications grouping; or any other cloud-based infrastructure, sub-structure, or

architecture, as discussed herein, and/or as known in the art at the time of filing, and/or as developed after the time of filing.

[0041] In many cases, a given software system or service may utilize, and interface with, multiple cloud computing environments, such as multiple VPCs, in the course of being created, and/or deployed, and/or operated.

[0042] As used herein, the term “virtual asset” includes any virtualized entity or resource, and/or virtualized part of an actual, or “bare metal” entity. In various embodiments, the virtual assets can be, but are not limited to, the following: virtual machines, virtual servers, and instances implemented in a cloud computing environment; databases associated with a cloud computing environment, and/or implemented in a cloud computing environment; services associated with, and/or delivered through, a cloud computing environment; communications systems used with, part of, or provided through a cloud computing environment; and/or any other virtualized assets and/or sub-systems of “bare metal” physical devices such as mobile devices, remote sensors, laptops, desktops, point-of-sale devices, etc., located within a data center, within a cloud computing environment, and/or any other physical or logical location, as discussed herein, and/or as known/available in the art at the time of filing, and/or as developed/made available after the time of filing.

[0043] In various embodiments, any, or all, of the assets making up a given production environment discussed herein, and/or as known in the art at the time of filing, and/or as developed after the time of filing can be implemented as one or more virtual assets.

[0044] In one embodiment, two or more assets, such as computing systems and/or virtual assets, and/or two or more computing environments are connected by one or more communications channels including but not limited to, Secure Sockets Layer (SSL) communications channels and various other secure communications channels, and/or distributed computing system networks, such as, but not limited to the following: a public cloud; a private cloud; a virtual private network (VPN); a subnet; any general network, communications network, or general network/communications network system; a combination of different network types; a public network; a private network; a satellite network; a cable network; or any other network capable of allowing communication between two or more assets, computing systems, and/or virtual assets, as discussed herein, and/or available or known at the time of filing, and/or as developed after the time of filing.

[0045] As used herein, the term “network” includes, but is not limited to, any network or network system such as, but not limited to, the following: a peer-to-peer network; a hybrid peer-to-peer network; a Local Area Network (LAN); a Wide Area Network (WAN); a public

network, such as the Internet; a private network; a cellular network; any general network, communications network, or general network/communications network system; a wireless network; a wired network; a wireless and wired combination network; a satellite network; a cable network; any combination of different network types; or any other system capable of allowing communication between two or more assets, virtual assets, and/or computing systems, whether available or known at the time of filing or as later developed.

[0046] As used herein, the term “user experience” includes not only the data entry and question submission process, but also other user experience features provided or displayed to the user such as, but not limited to the following: interfaces; images; backgrounds; avatars; highlighting mechanisms; icons; and any other features that individually, or in combination, create a user experience, as discussed herein, and/or as known in the art at the time of filing, and/or as developed after the time of filing.

[0047] Herein, the term “party,” “user,” “user consumer,” and “customer” are used interchangeably to denote any party and/or entity that interfaces with, and/or to whom information is provided by, the method and system for pro-active detection and correction of low quality questions submitted to a question and answer based customer support system described herein, and/or a person and/or entity that interfaces with, and/or to whom information is provided by, the method and system for pro-active detection and correction of low quality questions submitted to a question and answer based customer support system described herein, and/or a legal guardian of person and/or entity that interfaces with, and/or to whom information is provided by, the method and system for pro-active detection and correction of low quality questions submitted to a question and answer based customer support system described herein, and/or an authorized agent of any party and/or person and/or entity that interfaces with, and/or to whom information is provided by, the method and system for pro-active detection and correction of low quality questions submitted to a question and answer based customer support system described herein. For instance, in various embodiments, a user can be, but is not limited to, a person, a commercial entity, an application, a service, and/or a computing system.

[0048] As used herein, the term “asking user” includes a user of a software system submitting a question to a question and answer based customer support system and the term “searching user” includes a user of a software system submitting a search query to a customer support question and answer database associated with a question and answer based customer support system.

THEORY AND EMPIRICAL ANALYSIS

[0049] The embodiments disclosed herein were developed to incorporate theories and address relationships discovered through analysis of data collected from a specific question and answer based customer support system implemented by Intuit™ Inc. of Mountain View, California. The specific question and answer based customer support system through which the data was collected was the TurboTax™ AnswerXchange™ (AXC) question and answer based customer support system.

[0050] AXC is a social question and answer based customer support system providing support for TurboTax™ customers and also serving as a discussion forum in the area of US Federal and State taxation. AXC is also used to generate reusable content for TurboTax™ user searches, i.e., to create a customer support question and answer database for TurboTax™ users. In fact, only 1.5% of AXC users are “asking users” who actually submit questions, while the remaining “searching users” look for answers by searching a customer support question and answer database provided through AXC.

[0051] AXC includes a support community of customer support personnel. In one embodiment, questions submitted to AXC are answered by members of the support community of customer support personnel. In one embodiment, the customer support personnel include paid professional support personnel in the employ of Intuit™ and volunteer, often non-paid, expert users of the TurboTax™ software system. In one embodiment, the volunteer expert users of the TurboTax™ software system are identified and certified by Intuit™.

[0052] Questions submitted to AXC were formulated in a variety of ways and directed to various broad categories. As one example, some questions were “product related questions”, e.g., questions related to pricing, installation, version choice, etc. of the TurboTax™ software system that often had little or no relation to the subject matter/endeavor supported by the TurboTax™ software system, i.e., tax preparation. On the other hand, some questions were “subject matter related,” or substantive questions, directly related to the subject matter/endeavor supported by the TurboTax™ software system, i.e., Federal and State taxation and tax preparation.

[0053] As an example, the questions “What version of TurboTax™ should I use?” or “How do I install TurboTax™?” would be product related questions while the questions “Can I deduct my computer?” or “What is my adjusted gross income?” would be subject matter related questions. As discussed below, it was empirically determined that, in general, product related questions are best answered by paid support personnel in the employ of Intuit™ while subject matter related questions are often best answered by volunteer expert users.

[0054] Similar to other question and answer based customer support systems, AXC measures the quality of content, and answer content in particular, by collecting statistics of up and down votes directed to answer content provided by the asking users and searching users where an up vote indicates user satisfaction with the answer to the question and a down vote indicates user dissatisfaction with the answer to the question.

[0055] At the same time, the AXC questions were not ranked or judged based on quality of content beyond user satisfaction ratings, unless the question was determined as inappropriate and blocked from AXC. Therefore, user satisfaction with answer content in AXC typically would be derived from user votes alone thus providing a useful metric for answer quality. For example, this approach was applied to predicting answer satisfaction in AXC based on the one or more attributes of the question and answer combined with one or more AXC users' attributes. On the other hand, as disclosed herein, a recent analysis of AXC vote statistics found that answer quality/satisfaction is largely predetermined by the question subject matter, and/or type/format, and that users' satisfaction votes can be predicted with reasonable accuracy based on the attributes of the question alone. This finding provided a practical framework for "pro-active" detection of low-quality content at the question submission stage, i.e. before the question is even answered, and is the foundation of the disclosed embodiments of methods and systems for pro-active detection and correction of low quality questions submitted to a question and answer based customer support system.

[0056] As noted above, questions submitted to AXC were formulated in a variety of ways and directed to various broad categories and subjects and in various question formats representing various question types. As one example, one user may ask "What version of TurboTax should I use?" Another user may ask "How do I install TurboTax?" Yet another user may ask "Can I deduct my computer?" It was determined that the optimal AXC design must be based on an empiric question taxonomy taking into account one or more of, the question category, the question format, the question grammar structure, the type of anticipated answer, asker type, and various other factors.

[0057] We began with general knowledge/open-ended question taxonomy. Specifically, we looked for "Wh- word" and "How" questions including interrogative pronouns such as "Who", "What", "When", "Where", "Why" and "How" used to compose general knowledge/open-ended category questions.

[0058] FIG.1A is a table of results data obtained through the analysis of actual questions submitted to AXC. The table of FIG. 1A shows question types, also referred to herein as formats (column 101) of the 2014 AXC questions received, the frequency of the question types

as a percentage of questions asked (column 102), and ranking of the question types/formats by up vote fraction (column 103) that are shown in FIG. 1A in the descending order. The sum of up vote and down vote fractions is equal to 100%. As seen in FIG. 1A, when “Wh- words” analysis was applied to the AXC question subjects with question summaries limited to 255 characters, 54.5 % of the questions received fell into the general knowledge/open-ended category.

[0059] One of our goals was to separate question types/formats by the observed statistics relating up and down votes associated with the answers provided to each question types/formats. The result of this analysis is shown in FIG. 1A. Referring to FIG. 1A, note that “Why” formatted questions can often indicate mildly negative sentiment and often imply a rhetorical question, e.g., “Why is this so difficult?” or “Why is this taking so much time?” The inventors postulate that this explains the lowest up vote fraction of 56.3% being associated with the “Why” question type/format in the general knowledge/open-ended category, as shown in FIG. 1A.

[0060] Next, we selected closed-ended category questions from the 56.8 % of AXC questions that did not belong to the general knowledge/open-ended category. Most of the closed-ended type/format questions in AXC were in the sub-category of “Yes-No” type/format questions. These “Yes-No” type/format questions typically start with an auxiliary verb such as “Do”, “Can”, “Be.” As indicated by the name, the “Yes-No” type/format questions can be answered by a “Yes” or “No” answer. A specific illustrative example of a “Yes-No” questions would be: “Can I deduct my computer?” with the possible answers “Yes, you can” or “No you can’t.”

[0061] The second sub-category of closed-ended question type/format includes “Choice” type/format questions. “Choice” type/format questions generally start with an auxiliary verb as well, but also contain the conjunction “or.” Consequently, “Choice” type/format questions usually result in a multiple choice answer embedded in the body of the question. A specific illustrative example of a “Choice” type/format question would be “Should I install X or Y version?” with the possible answers “You need to install Y,” “You need to install X,” “You need to install either X or Y,” “You need to install neither X or Y.”

[0062] As seen in FIG. 1A, closed-ended type/format questions resulted in an impressive 85.9% up vote, i.e., 85.9% of users who submitted questions in the closed-ended format were satisfied with the answer provided. As seen in FIG. 1A, this was the highest satisfaction rating of all question types/formats. The high fraction of the up votes for the answers to the closed-ended type/format questions of in FIG. 1A is not surprising. Closed-ended type/format questions were typically long enough to provide sufficient context for answering, and were more likely to

be subject matter related questions, as opposed to product related questions. As discussed below, subject matter related questions were channeled to volunteer expert users for answering and had a higher predicted likelihood of resulting in an up vote (see FIG. 1B discussed below).

[0063] Finally, if a question submitted to AXC was deemed to be neither a general knowledge/open-ended nor a closed-ended type/format question, the question was classified as being in the ill-formed question category by default. Most of the ill-formed category questions did not follow a grammatically correct question format either intentionally, e.g., search query type, or unintentionally, e.g., improper grammar, punctuation, etc., and were more difficult to answer. This, of course resulted in a higher probability of down vote from the users.

[0064] “How” and “Why” question types/formats were detectable with regular expressions analysis. Similarly “When”, “Where” and “who” question types/formats were detectable with regular expressions analysis but the analysis was slightly more involved as it typically required part-of-speech tagging to avoid confusion with relative adverbs and relative pronouns. However, as seen in FIG. 1A, these question types/formats were less common in AXC. More exotic question types/formats, such as “tag questions,” “leading questions,” and “embedded questions,” were determined to be extremely rare in AXC and therefore were largely excluded from our analysis.

[0065] FIG. 1B is a graph of results data obtained through analysis of actual questions submitted to AXC and showing the discovered relationship between: the percentage of up votes indicating user satisfaction with the answer provided (vertical axis), the category of question, e.g., “subject matter questions”, or in the case of AXC, tax questions; “product related questions,” or in the case of AXC TurboTax™ product questions; and the type/format of the question asked. The horizontal axis in FIG. 1B was divided into Deciles 1 to 10, with Decile 1 corresponding to well-defined subject matter related questions, and Decile 10 corresponding to well-defined product related questions. Consequently, FIG. 1B displays the satisfaction percentages of general knowledge/open-ended (K), closed-ended (C), and ill-formed questions types versus content type. In our analysis, only voted upon, and therefore answered, questions were used to ensure the results reported/displayed in FIG. 1B consistent with the results reported/displayed in FIG. 1A.

[0066] FIG.1C is a table of results data obtained through analysis of actual questions submitted to AXC showing the Wald Chi-square statistics for the top subject attributes of an AXC user vote prediction model. In FIG. 1C, the (+) and (-) signs indicate positive or negative correlation between attribute and up vote. As seen in FIG. 1C, closed-ended, “Why” and “How” question types are three out of the four most important model attributes. The third attribute,

“Reporting a problem,” was found to correlate with “Why” and “How” types. As noted above, “Why” questions are often rhetorical and may remain “unanswerable” unless the user provides further details.

[0067] Once the data of FIG. 1A, FIG. 1B, and FIG. 1C was obtained, an initial goal of correlating the different question types/formats with the observed statistics relating up and down votes associated with the answers provided to each question type/format was attained. Then three additional goals were identified: transforming “Why” and “How” type/format questions into to closed-ended type/format questions; transforming “unanswerable” questions into “answerable” questions; and transforming ill-formed questions into “well formed” questions.

[0068] With respect to the goal of transforming “Why” and “How” type/format questions into to closed-ended type/format questions, it was determined that the biggest positive and negative impacts on AXC user satisfaction came from the answers to closed-ended and “how/why” type/format questions, respectively. While it is difficult to alter the broad category/subject of the question, e.g., switching user attention from product related questions to subject matter related questions, it was determined that it may be possible to transform the question type/format from a low quality format question, with a low predicted user satisfaction with any answer to the question, to a high quality format question, with a higher predicted user satisfaction with any answer to the question. For example, asking the user to re-phrase/transform a “Why” type/format question into a closed-ended type/format question.

[0069] With respect to the goal of transforming “unanswerable” questions into “answerable” questions, it was determined that the unanswerable questions were often formed as a statement without specific details. The task therefore involved a re-phrasing/ transformation process similar to the process for transforming “Why” and “How” type/format questions into to closed-ended type/format questions, and also asking the user for more information.

[0070] With respect to the goal of transforming ill-formed questions into “well formed” questions, it was determined that re-phrasing/ transforming ill-formed questions, e.g. making the questions more detailed and adding proper punctuation, may result in better answers. See FIG. 1B.

[0071] To address these three goals, we designed and tested three question-asking experience question transformation interface screens used to provide format transformation instructions that direct users towards transforming improperly formatted questions into properly formatted closed-ended questions. The three question-asking experience question transformation interface screens are shown in FIG.s 2A, 2B, and 2C and discussed separately below.

[0072] The first experience prototype, and associated question transformation interface screen, we explored is shown in FIG. 2A. The experience prototype, and associated question transformation interface screen, of FIG. 2A used constraints to direct users towards asking closed-ended questions, and went as far as defaulting to Yes/No answer types/formats. The experience prototype, and associated question transformation interface screen, of FIG. 2A emphasized closed-ended question types/formats, which yield the highest rated answers (see FIG.1A). This approach was ultimately abandoned because of the front-loaded cognitive overhead it created that forced users to think about their question type/format before they had a chance to even phrase it, and which ultimately proved too burdensome on the user.

[0073] It was found survey-style answer choices helped phrasing. For open-ended general knowledge/open-ended questions, we prompted with the most highly rated question-types/formats in order of effectiveness (see FIG. 1A), i.e.: “Where” type/format questions, “What” type/format questions, “When” type/format questions, “Who” type/format questions, and “How” type/format questions. We left out “Why” type/format questions since, as discussed above, “Why” type/format questions often lead to “unanswerable” or rhetorical questions.

[0074] The second experience prototype, and associated question transformation interface screen, we explored is shown in FIG. 2B and is referred to as the question optimizer approach. The question optimizer experience prototype, and associated question transformation interface screen, of FIG. 2B allows the user to formulate/phrase a question first, then the user is provided the format transformation instructions advising the user on how to re-phrase/transform an improperly formatted question into a properly formatted question. The question optimizer experience prototype, and associated question transformation interface screen, of FIG. 2B thus provides contextual cues to the user to help the user re-phrase the question in such a way as to achieve the highest predicted level of satisfaction with any answer to that question using the data of FIG. 1A. Using the one embodiment of the question optimizer experience prototype, and associated question transformation interface screen, of FIG. 2B, users are asked to retype their question rather than edit the question. Research confirmed that this approach helps the users re-phrase the question more effectively.

[0075] One advantage of the question optimizer experience prototype, and associated question transformation interface screen, approach of FIG. 2B is that initial question data inputs from the user can be analyzed pro-actively in real time. In most cases, the question type/format could be reliably detected from the first few characters/tokens/text of the question entered, as the question was being entered. The intervention accomplished through the question optimizer experience prototype, and associated question transformation interface screen, of FIG. 2B may

therefore come at the very early stages of question formulation, alleviating the user's concern about accidentally losing the question before it is submitted to/recorded in the AXC customer support question and answer database.

[0076] To test the question optimizer experience prototype, and associated question transformation interface screen, approach of FIG. 2B, we used 40 AXC "Why" type/format questions belonging to the bottom 10% question quality. The study participants were Intuit™ employees and Peet's Coffee & Tea™ customers who were shown the "Why" formatted questions inside the question optimizer experience prototype, and associated question transformation interface screen, of FIG. 2B. Samples of the original and re-phrased questions are shown in the following Examples 1, 2 and 3.

[0077] **Example 1** - Transformation from "Why" type/format question to "What" type/format question:

[0078] *Original Question:* I don't understand why I can't efile"

[0079] *Re-Phrased Question:* "What steps do I need to take to efile?"

[0080] **Example 2** - Transformation from "Why" type/format question to closed-ended type/format question:

[0081] *Original Question:* "why is my debt card being declined"

[0082] *Re-Phrased Question:* "My Debit card has been declined. Is there something I need to do to make it work?"

[0083] **Example 3:** - Transformation from "Why" type/format question to "How" type/format question:

[0084] *Original Question:* "why does the program freeze up when I try to download a state?"

[0085] *Re-Phrased Question:* "When I try to download a stat the program is freezing. How can I fix it?"

[0086] The overall success rate of the question optimizer experience prototype, and associated question transformation interface screen, of FIG. 2B, i.e., the ability of the user to transform a "Why" type/format question to another, preferred, question type/format was 80%. What was especially encouraging is that some users were able to re-phrase "Why" type/format questions into closed-ended category questions (Example 2) while keeping the original intent of

the question intact. This allowed us to accomplish stated Goal 1, i.e., transforming “Why” and “How” type/formatted questions into to closed-ended category/formatted questions.

[0087] In addition, in most cases, the questions transformed/re-phrased using the question optimizer experience prototype, and associated question transformation interface screen, of FIG. 2B, became easier to understand and “answerable.” This allowed us to accomplish stated Goal 2, i.e., transforming “unanswerable” questions into “answerable” questions.

[0088] In addition, re-phrasing/transforming using the question optimizer experience prototype, and associated question transformation interface screen, of FIG. 2B, typically resulted in better formed/formatted questions compared to the original question, including proper spelling, grammar structure, capitalization and punctuation. This allowed us to accomplish stated Goal 3, i.e., transforming ill-formed questions into “well formed” questions.

[0089] In another experiment, we also found that users who were asked to re-type the question using the question optimizer experience prototype, and associated question transformation interface screen, of FIG. 2B, generally did a better job in re-phrasing the original question. On the contrary, users who were asked to edit the original question typically kept the original question type intact.

[0090] The third experience prototype, and associated question transformation interface screen, we explored is shown in FIG. 2C which abandons the need to choose between general knowledge/open-ended or closed-ended type/format questions upfront. This allows the user to submit/document their question, and then with that task complete, move on to optimizing/transforming it. The experience prototype, and associated question transformation interface screen, of FIG. 2C also introduces the concept of a visual question-quality meter 201, which provides a simpler read of question-quality. We believe users will be more interested in rephrasing/transforming their question multiple times in a quest to get the meter “into the green.”

[0091] The benefits of the data driven AXC question-asking experience, and the resulting method and system for pro-active detection and correction of low quality questions submitted to a question and answer based customer support system disclosed herein, are multifold. Better-formulated questions improve overall user experience and increase chances of receiving better answers contributing to the user satisfaction. More importantly, new questions will be both more relevant and higher quality for the 98.5% of customers who are searching users that leverage existing answers.

[0092] The data analysis discussed above provides a compelling argument for the idea that re-phrasing general knowledge/open-ended questions to closed-ended questions using the method and system for pro-active detection and correction of low quality questions submitted to a question and answer based customer support system disclosed herein, will result in higher quality question and answer based customer support system content, thus providing higher satisfaction for both the asking and searching user.

DETAILED DISCLOSURE

[0093] Embodiments will now be discussed with reference to the accompanying FIG.s, which depict one or more exemplary embodiments. Embodiments may be implemented in many different forms and should not be construed as limited to the embodiments set forth herein, shown in the FIG.s, and/or described below. Rather, these exemplary embodiments are provided to allow a complete disclosure that conveys the principles of the invention, as set forth in the claims, to those of skill in the art.

[0094] In one embodiment a software system is provided. As noted above, herein, the term software system includes, but is not limited to the following: computing system implemented, and/or online, and/or web-based, personal and/or business tax preparation systems; computing system implemented, and/or online, and/or web-based, personal and/or business financial management systems, services, packages, programs, modules, or applications; computing system implemented, and/or online, and/or web-based, personal and/or business management systems, services, packages, programs, modules, or applications; computing system implemented, and/or online, and/or web-based, personal and/or business accounting and/or invoicing systems, services, packages, programs, modules, or applications; and various other personal and/or business electronic data management systems, services, packages, programs, modules, or applications, whether known at the time of filing or as developed later.

[0095] Specific examples of software systems include, but are not limited to the following: TurboTax™ available from Intuit, Inc. of Mountain View, California; TurboTax Online™ available from Intuit, Inc. of Mountain View, California; Quicken™, available from Intuit, Inc. of Mountain View, California; Quicken Online™, available from Intuit, Inc. of Mountain View, California; QuickBooks™, available from Intuit, Inc. of Mountain View, California; QuickBooks Online™, available from Intuit, Inc. of Mountain View, California; Mint™, available from Intuit, Inc. of Mountain View, California; Mint Online™, available from Intuit, Inc. of Mountain View, California; and/or various other software systems discussed

herein, and/or known to those of skill in the art at the time of filing, and/or as developed after the time of filing.

[0096] In one embodiment a question and answer based customer support system, e.g., a social question-and-answer (Q&A) system, is provided to support users of the software system.

[0097] In one embodiment, the question and answer based customer support system serves as a discussion forum in an area of endeavor related to the software system. As an illustrative example, in one embodiment, the question and answer based customer support system is provided to support a tax preparation software system and therefore the discussion forum is related to “federal and state taxation and tax preparation.”

[0098] In one embodiment, users of the software system are provided the capability to submit questions regarding the installation, implementation, use and operation of the software system through the question and answer based customer support system.

[0099] In one embodiment, the question and answer based customer support system includes a support community of customer support personnel. In one embodiment, the customer support personnel include paid support personnel in the employ of the provider of the software system and non-paid volunteer expert users of the software system. In one embodiment, the volunteer expert users of the software system are identified and certified by the provider of the software system.

[0100] In one embodiment, through the question and answer based customer support system, users of the software system are provided the capability to submit questions to members of the support community of customer support personnel.

[0101] In one embodiment, questions submitted to the question and answer based customer support system can be related to very different broad categories, be of various question types, and be formatted in various different ways. For example, some questions submitted to the question and answer based customer support system are product related questions, e.g., questions related to pricing, installation, version choice, etc. for the software systems that often have little or no relation to the subject matter/job of the software system, i.e., the endeavor supported by the software system. On the other hand, some questions submitted to the question and answer based customer support system are subject matter related, or substantive, questions directly related to the subject matter/endeavor of the software system.

[0102] As an illustrative example, in the case of a tax preparation software system, the questions “What version of the tax preparation software system should I use?” or “How do I install the tax preparation software system?” would be product related questions while the

questions “Can I deduct my computer?” or “What is my adjusted gross income?” would be subject matter related questions.

[0103] In general, product related questions are best answered by paid support personnel in the employ of the provider of the software system while subject matter related questions are often best answered by volunteer expert users of the software system. Consequently, in one embodiment, it is desirable to identify the broad category/subject matter of the questions, e.g., product related questions and subject matter related questions, and route the questions accordingly either to support personnel or volunteer expert users of the software system.

[0104] In one embodiment, the question and answer based customer support system is used to generate reusable content for the question and answer based customer support system, e.g., the question and answer based customer support system is used to generate a customer support question and answer database. In one embodiment, the creation of the customer support question and answer database is the primary goal of the question and answer based customer support system. This is because it has been empirically demonstrated that only 1.5% of users of a typical question and answer based customer support system are “asking users” who submit their own questions, while the remaining 98.5% of users are “searching users” who look for answers by searching for similar topics and questions answered in the customer support question and answer database.

[0105] As discussed below in more detail, questions submitted to the question and answer based customer support system can also be structured/formatted in a variety of ways and these various question type/formats can vary significantly in quality, and more importantly, in the predicted user satisfaction with an answer, any answer, to the question.

[0106] As a specific illustrative example, questions submitted to the question and answer based customer support system can be, but are not limited to: general knowledge/open-ended type questions, defined as “Who” type/format questions, “What” type/format questions, “When” type/format questions, “Where” type/format questions, “Why” type/format questions, and “How” type/format questions; rhetorical, or otherwise “unanswerable” questions; grammatically incorrect questions and/or queries; otherwise ill-formed questions; and/or closed-ended questions, capable of being answered with a simple “yes” or “no”, or via a multi-choice, or mapping.

[0107] As discussed below, each of these question structures is associated with a empirically calculated predictability that the answer to the question, whatever that answer may be, will be found satisfactory by the users, e.g., the asking user and/or searching users. As also discussed below, this discovery by the inventors is leveraged by the methods and systems for

pro-active detection and correction of low quality questions submitted to a question and answer based customer support system disclosed herein to predict user satisfaction with answers that may eventually be provided through the question and answer based customer support system by performing pre-submission analysis of the type/format, and other attributes, of the question itself, rather than post question submission analysis of an answer provided in response to the question. This paradigm shifting approach to predicting user satisfaction with an answer based on the user's question alone, and before the answer is generated, is in direct contrast to prior art assumptions and approaches that focused on the answers provided through a question and answer based customer support system, and analysis performed after both the question and answer had already been formulated and provided to users.

[0108] In one embodiment, low quality question formats that are predicted to result in answers that will have user satisfaction ratings below a threshold level of user satisfaction are defined/identified.

[0109] As noted above, questions submitted to the question and answer based customer support system can be formulated in a variety of ways, and directed to various broad categories/subjects, such as "product related questions" and "subject matter related," or substantive questions, directly related to the subject matter/ endeavor supported by the software system. As also noted above, questions submitted to question and answer based customer support system can be submitted in a variety question types/formats. Consequently, in one embodiment, the method and system, for pro-active detection and correction of low quality questions submitted to a question and answer based customer support system is based on an empiric question taxonomy taking into account one or more of, the question type/format, the question grammar structure, the type of anticipated answer, asker type, and various other factors.

[0110] In one embodiment, closed-ended category questions are identified/defined. Most closed-ended formatted questions are placed in the sub-category of "Yes-No" type questions. These "Yes-No" type questions typically start with an auxiliary verb such as "Do", "Can", "Be." As indicated by the name, the "Yes-No" type questions can be answered by a "Yes" or "No" answer. A specific illustrative example of a "Yes-No" questions would be: "Can I deduct my computer?" with the possible answers "Yes, you can" or "No you can't."

[0111] The second sub-category of closed-ended question format includes "Choice" type questions. "Choice" type questions generally start with an auxiliary verb as well, but also contain the conjunction "or." Consequently, "Choice" type questions usually result in a multiple choice answer embedded in the body of the question. A specific illustrative example of a "Choice" type question would be "Should I install X or Y version?" with the possible answers

“You need to install Y,” “You need to install X,” “You need to install either X or Y,” “You need to install neither X or Y.”

[0112] As seen in FIG. 1A, closed-ended questions result in an impressive 85.9% up vote, i.e., 85.9% of users who submit questions in the closed-ended format are satisfied with the answer provided. As also seen in FIG. 1A this is the highest satisfaction rating of all question formats.

[0113] In one embodiment, if a question submitted to the question and answer based customer support system is deemed to be neither a general knowledge/open-ended nor a closed-ended format question, the question is classified as being in the ill-formed question category by default. Most of the ill-formed category questions do not follow a grammatically correct question format either intentionally, as in the case of a search query type, or unintentionally, e.g., wrong grammar, punctuation, etc.

[0114] “How” and “Why” question formats are detectable with format analysis instructions that implement regular expressions analysis. Similarly “When”, “Where” and “Who” question formats are detectable with format analysis instructions that implement regular expressions analysis, however, the analysis is slightly more involved as it typically requires part-of-speech tagging to avoid confusion with relative adverbs and relative pronouns. As seen in FIG. 1A these question types are less common in question and answer based customer support systems. More exotic question types such as “tag questions,” “leading questions,” and “embedded questions” are extremely rare in question and answer based customer support systems, and therefore are largely excluded from analysis.

[0115] In one embodiment, low quality question formats that are predicted to result in answers that will have user satisfaction ratings below a threshold level of user satisfaction are defined/identified based on the empirical data obtained as discussed above and shown in FIG. 1A.

[0116] In various embodiments, the threshold level of user satisfaction required to avoid being identified as a low quality question format can be any threshold level as defined by the provider of the method and system for pro-active detection and correction of low quality questions submitted to a question and answer based customer support system, and/or the provider of the question and answer based customer support system.

[0117] As seen in FIG. 1A, closed-ended type/format questions have a very high satisfaction rating of 85.9%. In contrast, “Why” type/format questions have a relatively low satisfaction rating of 56.3%. Consequently, in various embodiments, “Why” type/format questions would be defined as low quality question formats. In one embodiment, any question

format other than the closed-ended type/format questions is defined as a low quality question format.

[0118] In one embodiment, once low quality question formats that are predicted to result in answers that will have user satisfaction ratings below a threshold level of user satisfaction are defined/identified, low quality question format identification data representing the low quality question formats and format analysis instructions required to identify the low quality question formats is generated and stored. In one embodiment, it is stipulated that any questions determined to be in one of the low quality question formats are defined as improperly formatted questions.

[0119] In one embodiment, high quality question formats that are predicted to result in answers that will have user satisfaction ratings above a threshold level of user satisfaction are defined/identified.

[0120] Returning to FIG. 1A, closed-ended type/format questions have a very high satisfaction rating of 85.9%. In contrast, “Why” type/format questions have a relatively low satisfaction rating of 56.3%. Consequently, in various embodiments, closed-ended type/format questions would be defined as high quality questions.

[0121] In one embodiment, once high quality question formats that are predicted to result in answers that will have user satisfaction ratings above a threshold level of user satisfaction are defined/identified, high quality question format identification data representing the high quality question formats and question format analysis instructions required to identify the high quality question formats is generated and stored. In one embodiment, it is stipulated that any questions determined to be in one of the high quality question formats are properly formatted questions.

[0122] As noted above, closed-ended type/format questions have a very high satisfaction rating of 85.9%. Consequently, in various embodiments, all questions of the closed-ended type/format are defined as properly formatted questions and any question in a question format other than the “closed ended” format is defined as an improperly formatted question.

[0123] Those of skill in the art will recognize that it is not necessary to define both high quality question formats and low quality question formats, or properly formatted and improperly formatted questions, in a single embodiment since definition of either high quality question formats/properly formatted questions or low quality question formats/improperly formatted questions will, by default, define all other question formats as low quality question formats/improperly formatted questions or high quality question formats/properly formatted questions. Consequently, the discussion above is directed to only one illustrative embodiment.

[0124] As discussed above, in one embodiment, users of the software system are provided the capability to submit questions regarding the installation, implementation, use and operation of the software system through the question and answer based customer support system. In one embodiment, a user of the software system begins to enter, and/or submit, question data through the question and answer based customer support system and at least a portion of the question data is received by the question and answer based customer support system.

[0125] In one embodiment, questions submitted to the question and answer based customer support system by asking users, i.e., users submitting new questions, are meant to be answered by members of the support community of customer support personnel.

[0126] In various embodiments, the users of the software system enter question data through a question submission user interface provided through the question and answer based customer support system in the form of text data, audio data, symbolic data, and/or any other means, mechanism, process, or system, for entering question data as discussed herein, and/or as known in the art at the time of filing, and/or as developed after the time of filing.

[0127] As noted above, questions submitted to the question and answer based customer support system can be formulated in a variety of ways, directed to various broad categories/subjects, and in be submitted in various question formats representing various question types.

[0128] In one embodiment, as the question data is being entered by a user, and/or is otherwise received, the question data is analyzed before providing the question data to any of the one or more support personnel. As noted above, in one embodiment, questions submitted to the question and answer based customer support system by asking users are meant to be answered by members of the support community of customer support personnel. However, using the methods and systems disclosed herein, the question data is analyzed before providing the question data to any of the one or more support personnel to determine if the question data represents an improperly formatted question.

[0129] In one embodiment, as the question data is being entered and/or submitted, the question data is analyzed using the format analysis instructions required to identify the low quality question formats generated and stored as described above. In another embodiment, as the question data is being entered and/or, the question data is analyzed using the format analysis instructions required to identify the high quality question formats generated and stored as discussed above.

[0130] In one embodiment, general knowledge/open-ended category questions submitted are identified. As noted above, general knowledge/open-ended category questions are of the form “Who,” “What,” “Where,” “When,” “How,” and “Why” formatted questions. Consequently, in one embodiment, the question data is analyzed to detect these terms, or their functional equivalents.

[0131] In one embodiment, “How” and “Why” question formats are detectable using format analysis instructions that implement regular expressions analysis. Similarly “When”, “Where” and “Who” question types are detectable using format analysis instructions that implement regular expressions analysis, however, the analysis is slightly more involved as it typically requires part-of-speech tagging to avoid confusion with relative adverbs and relative pronouns.

[0132] In one embodiment, closed-ended category questions submitted are identified. In general, closed-ended question formats are detectable using format analysis instructions that implement regular expressions analysis.

[0133] As noted above, most closed-ended category format questions are in the sub-category of “Yes-No” type questions. These “Yes-No” type questions are identified by the fact that they typically start with an auxiliary verb such as “Do”, “Can”, “Be.” As also noted above, the second sub-category of closed-ended question format includes “Choice” type questions. These “Choice” type questions are identified by the fact that they generally start with an auxiliary verb and also contain the conjunction “or.”

[0134] In one embodiment, if a question submitted to the question and answer based customer support system is deemed to be neither a general knowledge/open-ended nor a closed-ended category question, then the question is classified as being in the ill-formed question category by default. Most of the ill-formed category questions do not follow a grammatically correct question format either intentionally (search query type) or unintentionally (wrong grammar, punctuation, etc.) and are more difficult to answer.

[0135] In one embodiment, based on the analysis of the entered question data using the format analysis instructions required to identify the low quality question formats generated and stored as discussed above, and/or the format analysis instructions required to identify the high quality question formats generated and stored as discussed above, the question represented by the question data submitted is determined to be either a properly formatted question or an improperly formatted question. In one embodiment, if the analysis discussed above determines that the question data submitted represents an improperly formatted question, one or more corrective actions are taken.

[0136] In various embodiments, the one or more corrective actions taken include, but are not limited to, filtering out the improperly formatted questions before the improperly formatted questions are forwarded/provided to the support community, and before any resources are devoted to answering the improperly formatted questions.

[0137] In various embodiments, the one or more corrective actions taken include, but are not limited to, avoiding the improperly formatted questions completely by refusing to accept submission of the improperly formatted questions.

[0138] In various embodiments, the one or more corrective actions taken include, but are not limited to, attempting to correct the improperly formatted questions by providing the user with a set of question transformation instructions used to transform an improperly formatted question into a properly formatted question. In one embodiment, the user is provided the format transformation instructions representing suggestions on how to re-phrase/reform the improperly formatted question that are customized to the specific question data being submitted, in relative real-time. As a result, improperly formatted questions having low quality question formats are transformed into properly formatted questions having high quality question formats before the question is submitted for response, and before any resources are devoted to actually trying to answer the improperly formatted question.

[0139] As a specific illustrative example, in one embodiment, an asking user's question data is analyzed as it is being entered into the question and answer based customer support system. If the question is determined to be an improperly formatted question because the question is a general knowledge/open-ended format question, then the asking user is provided format transformation instructions that guide the user through a step-by-step process to transform the identified general knowledge/open-ended format question into a properly formatted question having a high quality question format, such as, for example, a closed-ended question format, capable of being answered with a simple "yes" or "no", or a closed-ended question format capable of being answered via multi-choice, or mapping. In one embodiment, this the step-by-step transformation process implemented using the format transformation instructions is performed before the question is submitted to the question and answer based customer support system for response, and before any resources are devoted to actually trying to answer the improperly formatted question.

[0140] As another specific illustrative example, in one embodiment, an asking user's question data is analyzed as it is being entered into the question and answer based customer support system. If the question is determined to be an improperly formatted question because the question is in a low quality rhetorical, or an otherwise "unanswerable", question format, then

the asking user is provided format transformation instructions that guide the user through a step-by-step process to transform the identified rhetorical, or unanswerable, improperly formatted question into a properly formatted question in a high quality question format, such as, for example, a closed-ended question, capable of being answered with a simple “yes” or “no”, or a closed-ended question capable of being answered by multi-choice, or mapping. In one embodiment, the format transformation instructions are used to implement the step-by-step transformation process before the question is submitted to the question and answer based customer support system for response, and before any resources are actually devoted to trying to answer the improperly formatted question.

[0141] As another specific illustrative example, in one embodiment, an asking user’s question data is analyzed as it is being entered into the question and answer based customer support system. If the question is determined to be an improperly formatted question because the question or query is determined to be in a low quality grammatically incorrect question or search query format, then the asking or searching user is provided format transformation instructions that guide the user through a step-by-step process to transform the improperly formatted question into a properly formatted question having a high quality grammatically correct format. In one embodiment, this the step-by-step transformation process is implemented using the format transformation instructions before the question or query is even submitted for response, and again before any resources are devoted to trying to answer the improperly formatted question.

[0142] In various embodiments, the format transformation instructions are provided to the user through one or more question asking experience question transformation interface screens used to direct users towards transforming improperly formatted questions into properly formatted closed-ended questions. Three illustrative examples of question-asking experience question transformation interface screens are shown in FIG.s 2A, 2B, and 2C and discussed separately below.

[0143] Using the method and system for pro-active detection and correction of low quality questions submitted to a question and answer based customer support system discussed herein, satisfaction with answers to questions that may eventually be provided through a question and answer based customer support system can be predicted before the questions are formally submitted to the question and answer based customer support system and/or channeled to the support community for analysis and answering. Therefore, the concepts disclosed herein provide an opportunity to intervene in the question drafting process, in relative real time, while the question is still being formulated, and before any resources are devoted to actually trying to

answer improperly formatted, i.e., low quality, questions. Consequently, in one embodiment, the user is coached during the user's question formulation, i.e., during user's entry of the question data representing the question, in such a way that there is a significantly higher likelihood that not only the asking user will be satisfied with the answer eventually provided, but that other searching users accessing the question and answer pair through a question and answer database will also be satisfied with the answer eventually provided. Therefore, the disclosed method and system for pro-active detection and correction of low quality questions submitted to a question and answer based customer support system also provides for significant improvements to the technical fields of customer support, information dissemination, software implementation, and user experience.

[0144] In addition, using the disclosed method and system for pro-active detection and correction of low quality questions submitted to a question and answer based customer support system results in more efficient use of human and non-human resources, fewer processor cycles being utilized, reduced memory utilization, and less communications bandwidth being utilized to relay data to and from backend systems. As a result, computing systems are transformed into faster, more efficient, and more effective computing systems by implementing the method and system for pro-active detection and correction of low quality questions submitted to a question and answer based customer support system disclosed herein.

PROCESS

[0145] In accordance with one embodiment, a process for pro-active detection and correction of low quality questions submitted to a question and answer based customer support system includes providing a software system to one or more users. In one embodiment, the users of the software system are also provided a question and answer based customer support system through which question data can be entered by the users. In one embodiment, the question data entered by the users represents questions to be provided to one or more support personnel associated with the question and answer based customer support system. In one embodiment, the question data is submitted by the users so that the questions represented by the question data can be answered by at least one of the one or more support personnel.

[0146] In one embodiment, low quality question formats that are predicted to result in answers that will have user satisfaction ratings below a threshold level of user satisfaction are defined/identified. In one embodiment, any identified questions submitted in any of the low quality question formats are defined/labeled as improperly formatted questions.

[0147] In one embodiment, high quality question formats that are predicted to result in answers that will have user satisfaction ratings above a threshold level of user satisfaction are

defined/identified. In one embodiment, any questions submitted in any of the high quality question formats are defined/labeled as properly formatted questions.

[0148] In one embodiment, when question data representing a question submitted by a user through the question and answer based customer support system is being entered by a user, and/or is otherwise received by the question and answer based customer support system, the question data is analyzed before providing the question data to any of the one or more support personnel to answer to the question represented by the question data to determine if the question data represents an improperly formatted question.

[0149] In one embodiment, if, based on the analysis of the question data, a determination is made that the question data represents an improperly formatted question, one or more corrective actions are taken before providing the question data to the one or more support personnel to answer the question represented by the question data.

[0150] Consequently, using the process for pro-active detection and correction of low quality questions submitted to a question and answer based customer support system disclosed herein, improperly formatted questions are identified before the questions are submitted to support personnel for the purpose of providing an answer to the question, and before any resources are expended in an attempt to answer improperly formatted questions. In addition, improperly formatted questions are identified before any users, including the asking user, are provided answers to improperly formatted questions that are likely to result in low user satisfaction ratings.

[0151] FIG. 3 is a flow chart representing one example of a process 300 for pro-active detection and correction of low quality questions submitted to a question and answer based customer support system in accordance with one embodiment.

[0152] As seen in FIG. 3, process 300 for pro-active detection and correction of low quality questions submitted to a question and answer based customer support system begins at ENTER OPERATION 301 and process flow proceeds to PROVIDE A SOFTWARE SYSTEM OPERATION 303.

[0153] In one embodiment, at PROVIDE A SOFTWARE SYSTEM OPERATION 303, a software system is provided for use by one or more users. In various embodiments, the software system of PROVIDE A SOFTWARE SYSTEM OPERATION 303 is any software system as discussed herein, and/or as known at the time of filing, and/or as developed after the time of filing.

[0154] In one embodiment, once a software system is provided at PROVIDE A SOFTWARE SYSTEM OPERATION 303, process flow proceeds to PROVIDE USERS OF

THE SOFTWARE SYSTEM A QUESTION AND ANSWER BASED CUSTOMER SUPPORT SYSTEM OPERATION 305.

[0155] In one embodiment, at PROVIDE USERS OF THE SOFTWARE SYSTEM A QUESTION AND ANSWER BASED CUSTOMER SUPPORT SYSTEM OPERATION 305 a question and answer based customer support system, e.g., a social question-and-answer (Q&A) system, is provided to support customers/users of the software system of PROVIDE A SOFTWARE SYSTEM OPERATION 303.

[0156] In one embodiment, the question and answer based customer support system of PROVIDE USERS OF THE SOFTWARE SYSTEM A QUESTION AND ANSWER BASED CUSTOMER SUPPORT SYSTEM OPERATION 305 serves as a discussion forum in an area of endeavor related to the software system. As an illustrative example, in one embodiment, the question and answer based customer support system is provided at PROVIDE USERS OF THE SOFTWARE SYSTEM A QUESTION AND ANSWER BASED CUSTOMER SUPPORT SYSTEM OPERATION 305 to support a tax preparation software system and therefore the discussion forum is related to “federal and state taxation and tax preparation.”

[0157] In one embodiment, once a question and answer based customer support system, is provided to support customers/users of the software system of PROVIDE A SOFTWARE SYSTEM OPERATION 303 at PROVIDE USERS OF THE SOFTWARE SYSTEM A QUESTION AND ANSWER BASED CUSTOMER SUPPORT SYSTEM OPERATION 305. process flow proceeds to PROVIDE THE USERS THE CAPABILITY TO SUBMIT QUESTION DATA THROUGH THE QUESTION AND ANSWER BASED CUSTOMER SUPPORT SYSTEM, THE QUESTIONS REPRESENTED BY THE QUESTION DATA TO BE ANSWERED BY ONE OR MORE SUPPORT PERSONNEL OPERATION 307.

[0158] In one embodiment, at PROVIDE THE USERS THE CAPABILITY TO SUBMIT QUESTION DATA THROUGH THE QUESTION AND ANSWER BASED CUSTOMER SUPPORT SYSTEM, THE QUESTIONS REPRESENTED BY THE QUESTION DATA TO BE ANSWERED BY ONE OR MORE SUPPORT PERSONNEL OPERATION 307 users of the software system are provided the capability to submit questions regarding the installation, implementation, use and operation of the software system of PROVIDE A SOFTWARE SYSTEM OPERATION 303 through the question and answer based customer support system of PROVIDE USERS OF THE SOFTWARE SYSTEM A QUESTION AND ANSWER BASED CUSTOMER SUPPORT SYSTEM OPERATION 305.

[0159] In one embodiment, at PROVIDE THE USERS THE CAPABILITY TO SUBMIT QUESTION DATA THROUGH THE QUESTION AND ANSWER BASED

CUSTOMER SUPPORT SYSTEM, THE QUESTIONS REPRESENTED BY THE QUESTION DATA TO BE ANSWERED BY ONE OR MORE SUPPORT PERSONNEL OPERATION 307 through the question and answer based customer support system of PROVIDE USERS OF THE SOFTWARE SYSTEM A QUESTION AND ANSWER BASED CUSTOMER SUPPORT SYSTEM OPERATION 305, users of the software system of PROVIDE A SOFTWARE SYSTEM OPERATION 303 are provided the capability to submit questions regarding the installation, implementation, use and operation of the software system.

[0160] In one embodiment, the question and answer based customer support system of PROVIDE USERS OF THE SOFTWARE SYSTEM A QUESTION AND ANSWER BASED CUSTOMER SUPPORT SYSTEM OPERATION 305 includes a support community of customer support personnel. In one embodiment, the customer support personnel include paid support personnel in the employ of the provider of the software system and non-paid volunteer expert users of the software system. In one embodiment, the volunteer expert users of the software system are identified and certified by the provider of the software system.

[0161] In one embodiment, at PROVIDE THE USERS THE CAPABILITY TO SUBMIT QUESTION DATA THROUGH THE QUESTION AND ANSWER BASED CUSTOMER SUPPORT SYSTEM, THE QUESTIONS REPRESENTED BY THE QUESTION DATA TO BE ANSWERED BY ONE OR MORE SUPPORT PERSONNEL OPERATION 307, through the question and answer based customer support system of PROVIDE USERS OF THE SOFTWARE SYSTEM A QUESTION AND ANSWER BASED CUSTOMER SUPPORT SYSTEM OPERATION 305, users of the software system of PROVIDE A SOFTWARE SYSTEM OPERATION 303 are provided the capability to submit questions to members of the support community of customer support personnel.

[0162] In one embodiment, questions submitted to the question and answer based customer support system of PROVIDE USERS OF THE SOFTWARE SYSTEM A QUESTION AND ANSWER BASED CUSTOMER SUPPORT SYSTEM OPERATION 305 can be related to very different broad categories, be of various question types, and be formatted in various different ways.

[0163] For example, some questions submitted to the question and answer based customer support system of PROVIDE USERS OF THE SOFTWARE SYSTEM A QUESTION AND ANSWER BASED CUSTOMER SUPPORT SYSTEM OPERATION 305 are product related questions, e.g., questions related to pricing, installation, version choice, etc. for the software systems that often have little or no relation to the subject matter/job of the software system, i.e., the endeavor supported by the software system. On the other hand, some questions

submitted to the question and answer based customer support system of PROVIDE USERS OF THE SOFTWARE SYSTEM A QUESTION AND ANSWER BASED CUSTOMER SUPPORT SYSTEM OPERATION 305 are subject matter related, or substantive, questions directly related to the subject matter/endeavor of the software system.

[0164] In general, product related questions are best answered by paid support personnel in the employ of the provider of the software system while subject matter related questions are often best answered by volunteer expert users of the software system. Consequently, in one embodiment, it is desirable to identify the broad category of the questions, e.g., product related questions and subject matter related questions, and route the questions accordingly either to support personnel or volunteer expert users of the software system.

[0165] In one embodiment, the question and answer based customer support system of PROVIDE USERS OF THE SOFTWARE SYSTEM A QUESTION AND ANSWER BASED CUSTOMER SUPPORT SYSTEM OPERATION 305 is used to generate reusable content for the question and answer based customer support system, e.g., the question and answer based customer support system of PROVIDE USERS OF THE SOFTWARE SYSTEM A QUESTION AND ANSWER BASED CUSTOMER SUPPORT SYSTEM OPERATION 305 is used to generate a customer support question and answer database. In one embodiment, the creation of the customer support question and answer database is the primary goal of the question and answer based customer support system of PROVIDE USERS OF THE SOFTWARE SYSTEM A QUESTION AND ANSWER BASED CUSTOMER SUPPORT SYSTEM OPERATION 305. This is because it has been empirically demonstrated that only 1.5% of users of a typical question and answer based customer support system are “asking users” who submit their own questions, while the remaining 98.5% of users are “searching users” who look for answers by searching for similar topics and questions answered in the customer support question and answer database.

[0166] As discussed below in more detail, questions submitted to the question and answer based customer support system of PROVIDE USERS OF THE SOFTWARE SYSTEM A QUESTION AND ANSWER BASED CUSTOMER SUPPORT SYSTEM OPERATION 305 can also be structured/formatted in a variety of ways and these various question formats can vary significantly in quality, and more importantly, in the predicted user satisfaction with an answer, any answer, to the question.

[0167] As a specific illustrative example, questions submitted to the question and answer based customer support system of PROVIDE USERS OF THE SOFTWARE SYSTEM A QUESTION AND ANSWER BASED CUSTOMER SUPPORT SYSTEM OPERATION 305 can be,

but are not limited to: general knowledge/open-ended type questions, defined as “Who” type/format questions, “What” type/format questions, “When” type/format questions, “Where” type/format questions, “Why” type/format questions, and “How” type/format questions; rhetorical, or otherwise “unanswerable” questions; grammatically incorrect questions and/or queries; otherwise ill-formed questions; and/or closed-ended questions, capable of being answered with a simple “yes” or “no”, or via a multi-choice, or mapping.

[0168] As discussed below, each of these question structures is associated with a calculated predictability that the answer to the question, whatever that answer may be, will be found satisfactory by the users, e.g., the asking user and/or searching users. As also discussed below, this discovery by the inventors is leveraged by process 300 for pro-active detection and correction of low quality questions submitted to a question and answer based customer support system to predict user satisfaction with answers that may eventually be provided through the question and answer based customer support system by performing pre-submission analysis of the type/format, and other attributes, of the question itself, rather than post question submission analysis of an answer provided in response to the question. This paradigm shifting approach to predicting user satisfaction with an answer based on the user’s question alone, and before the answer is generated, is in direct contrast to prior assumptions and approaches that focused on the answers provided through a question and answer based customer support system, and analysis performed after both the question and answer had already been formulated and provided to users.

[0169] In one embodiment, once users of the software system are provided the capability to submit questions regarding the installation, implementation, use and operation of the software system of PROVIDE A SOFTWARE SYSTEM OPERATION 303 through the question and answer based customer support system of PROVIDE USERS OF THE SOFTWARE SYSTEM A QUESTION AND ANSWER BASED CUSTOMER SUPPORT SYSTEM OPERATION 305 at PROVIDE THE USERS THE CAPABILITY TO SUBMIT QUESTION DATA THROUGH THE QUESTION AND ANSWER BASED CUSTOMER SUPPORT SYSTEM, THE QUESTIONS REPRESENTED BY THE QUESTION DATA TO BE ANSWERED BY ONE OR MORE SUPPORT PERSONNEL OPERATION 307, process flow proceeds to DEFINE LOW QUALITY QUESTION FORMATS THAT ARE PREDICTED TO RESULT IN ANSWERS THAT WILL HAVE USER SATISFACTION RATINGS BELOW A THRESHOLD LEVEL OF USER SATISFACTION OPERATION 309.

[0170] In one embodiment, at DEFINE LOW QUALITY QUESTION FORMATS THAT ARE PREDICTED TO RESULT IN ANSWERS THAT WILL HAVE USER

SATISFACTION RATINGS BELOW A THRESHOLD LEVEL OF USER SATISFACTION OPERATION 309, low quality question formats that are predicted to result in answers that will have user satisfaction ratings below a threshold level of user satisfaction are defined/identified.

[0171] As discussed above, the embodiments disclosed herein were developed to incorporate theories and address relationships discovered through analysis of data collected from a specific question and answer based customer support system providing support for a specific software system. This data was then leveraged to develop process 300 for pro-active detection and correction of low quality questions submitted to a question and answer based customer support system.

[0172] As noted above, questions submitted to the question and answer based customer support system can be formulated in a variety of ways and directed to various broad categories/subjects, such as “product related questions”, e.g., questions related to pricing, installation, version choice, etc. of the software system that have little or no relation to the subject matter/endeavor supported by the software system and “subject matter related,” or substantive questions, directly related to the subject matter/ endeavor supported by the software system. As also noted above, questions submitted to question and answer based customer support system can be submitted in a variety question types/formats. Consequently, in one embodiment, process 300 for pro-active detection and correction of low quality questions submitted to a question and answer based customer support system is based on an empiric question taxonomy taking into account the question format, the question grammar structure, the type of anticipated answer, asker type, and various other factors.

[0173] In one embodiment, closed-ended category questions are identified/defined. Most closed-ended formatted questions are placed in the sub-category of “Yes-No” type questions. These “Yes-No” type questions typically start with an auxiliary verb such as “Do”, “Can”, “Be.” As indicated by the name, the “Yes-No” type questions can be answered by a “Yes” or “No” answer. A specific illustrative example of a “Yes-No” questions would be: “Can I deduct my computer?” with the possible answers “Yes, you can” or “No you can’t.”

[0174] The second sub-category of closed-ended question format includes “Choice” type questions. “Choice” type questions generally start with an auxiliary verb as well, but also contain the conjunction “or.” Consequently, “Choice” type questions usually result in a multiple choice answer embedded in the body of the question. A specific illustrative example of a “Choice” type question would be “Should I install X or Y version?” with the possible answers “You need to install Y,” “You need to install X,” “You need to install either X or Y,” “You need to install neither X or Y.”

[0175] As seen in FIG. 1A, closed-ended questions result in an impressive 85.9% up vote, i.e., 85.9% of users who submitted questions in the closed-ended format were satisfied with the answer provided. As seen in FIG. 1A this was the highest satisfaction rating of all question formats.

[0176] In one embodiment, general knowledge/open-ended category questions are identified/defined including “Who” type/format questions, “What” type/format questions, “When” type/format questions, “Where” type/format questions, “Why” type/format questions, and “How” type/format questions. “How” and “Why” question formats are detectable with format analysis instructions that implement regular expressions analysis. Similarly “When”, “Where” and “Who” question formats are detectable with format analysis instructions that implement regular expressions analysis but the analysis is slightly more involved as it typically requires part-of-speech tagging to avoid confusion with relative adverbs and relative pronouns. However, as seen in FIG. 1A these question types are less common in question and answer based customer support systems. More exotic question types such as “tag questions,” “leading questions,” and “embedded questions” are extremely rare in question and answer based customer support systems, and therefore are largely excluded from analysis.

[0177] In one embodiment, if a question submitted to the question and answer based customer support system is deemed to be neither a general knowledge/open-ended nor a closed-ended format question, the question is classified as being in the ill-formed question category by default. Most of the ill-formed category questions do not follow a grammatically correct question format either intentionally, as in the case of a search query type, or unintentionally, e.g., wrong grammar, punctuation, etc.

[0178] In one embodiment, low quality question formats that are predicted to result in answers that will have user satisfaction ratings below a threshold level of user satisfaction are defined/identified based on the empirical data obtained as discussed above and shown in FIG. 1A.

[0179] Retuning to FIG. 1A, a table of results data obtained through the analysis of actual questions submitted to a question and answer based customer support system shows question types, also referred to herein as formats and/or categories, (column 101) of the questions received, the frequency of the question types as a percentage of questions asked (column 102), and ranking of the question types by up vote fraction (column 103), in descending order.

[0180] As seen in FIG. 1A, observed statistics relating up and down votes associated with the answers provided to each question type/format is shown. As seen in FIG. 1A, closed-

ended type/format questions have a very high satisfaction rating of 85.9%. In contrast, “Why” type/format questions have a relatively low satisfaction rating of 56.3%. Consequently, in various embodiments, “Why” type/format questions would be defined as low quality question formats at DEFINE LOW QUALITY QUESTION FORMATS THAT ARE PREDICTED TO RESULT IN ANSWERS THAT WILL HAVE USER SATISFACTION RATINGS BELOW A THRESHOLD LEVEL OF USER SATISFACTION OPERATION 309.

[0181] In one embodiment, any question format having a satisfaction rating of less than a threshold level of user satisfaction of 85.9%, i.e., any question type/format other than “closed-ended”, would be defined as low quality question formats at DEFINE LOW QUALITY QUESTION FORMATS THAT ARE PREDICTED TO RESULT IN ANSWERS THAT WILL HAVE USER SATISFACTION RATINGS BELOW A THRESHOLD LEVEL OF USER SATISFACTION OPERATION 309.

[0182] In one embodiment, any question formats having a satisfaction rating of less than a threshold level of user satisfaction of 81.4%, i.e., any question type/format other than “closed-ended” or “Who”, would be defined as low quality question formats at DEFINE LOW QUALITY QUESTION FORMATS THAT ARE PREDICTED TO RESULT IN ANSWERS THAT WILL HAVE USER SATISFACTION RATINGS BELOW A THRESHOLD LEVEL OF USER SATISFACTION OPERATION 309.

[0183] In one embodiment, any question formats having a satisfaction rating of less than a threshold level of user satisfaction of 73.1%, i.e., any question type/format other than “closed-ended”, “Who”, or “What” would be defined as low quality question formats at DEFINE LOW QUALITY QUESTION FORMATS THAT ARE PREDICTED TO RESULT IN ANSWERS THAT WILL HAVE USER SATISFACTION RATINGS BELOW A THRESHOLD LEVEL OF USER SATISFACTION OPERATION 309.

[0184] In one embodiment, any question formats having a satisfaction rating of less than a threshold level of user satisfaction of 70.2%, i.e., any question type/format other than “closed-ended”, “Who,”, “What,” or “When” would be defined as low quality question formats at DEFINE LOW QUALITY QUESTION FORMATS THAT ARE PREDICTED TO RESULT IN ANSWERS THAT WILL HAVE USER SATISFACTION RATINGS BELOW A THRESHOLD LEVEL OF USER SATISFACTION OPERATION 309.

[0185] In various embodiments, the threshold level of user satisfaction required to avoid being identified as a low quality question format can be any threshold level as defined by the provider of process 300 for pro-active detection and correction of low quality questions submitted to a question and answer based customer support system and/or the question and

answer based customer support system of PROVIDE USERS OF THE SOFTWARE SYSTEM
A QUESTION AND ANSWER BASED CUSTOMER SUPPORT SYSTEM OPERATION
305.

[0186] In one embodiment, once low quality question formats that are predicted to result in answers that will have user satisfaction ratings below a threshold level of user satisfaction are defined/identified at DEFINE LOW QUALITY QUESTION FORMATS THAT ARE PREDICTED TO RESULT IN ANSWERS THAT WILL HAVE USER SATISFACTION, RATINGS BELOW A THRESHOLD LEVEL OF USER SATISFACTION OPERATION 309, low quality question format identification data representing the low quality question formats and format analysis instructions required to identify the low quality question formats is generated and stored.

[0187] In one embodiment, once low quality question formats that are predicted to result in answers that will have user satisfaction ratings below a threshold level of user satisfaction are defined/identified and low quality question format identification data representing the low quality question formats and format analysis instructions required to identify the low quality question formats is generated and stored at DEFINE LOW QUALITY QUESTION FORMATS THAT ARE PREDICTED TO RESULT IN ANSWERS THAT WILL HAVE USER SATISFACTION RATINGS BELOW A THRESHOLD LEVEL OF USER SATISFACTION OPERATION 309, process flow proceeds to DEFINE QUESTIONS HAVING LOW QUALITY QUESTION FORMATS AS IMPROPERLY FORMATTED QUESTIONS OPERATION 311.

[0188] In one embodiment, at DEFINE QUESTIONS HAVING LOW QUALITY QUESTION FORMATS AS IMPROPERLY FORMATTED QUESTIONS OPERATION 311, it is stipulated that any questions determined to be in one of the low quality question formats of DEFINE LOW QUALITY QUESTION FORMATS THAT ARE PREDICTED TO RESULT IN ANSWERS THAT WILL HAVE USER SATISFACTION RATINGS BELOW A THRESHOLD LEVEL OF USER SATISFACTION OPERATION 309 are defined as improperly formatted questions.

[0189] In one embodiment, once it is stipulated that any questions determined to be in one of the low quality question formats of DEFINE LOW QUALITY QUESTION FORMATS THAT ARE PREDICTED TO RESULT IN ANSWERS THAT WILL HAVE USER SATISFACTION RATINGS BELOW A THRESHOLD LEVEL OF USER SATISFACTION OPERATION 309 are improperly formatted questions at DEFINE QUESTIONS HAVING LOW QUALITY QUESTION FORMATS AS IMPROPERLY FORMATTED QUESTIONS

OPERATION 311, process flow proceeds to DEFINE HIGH QUALITY QUESTION FORMATS THAT ARE PREDICTED TO RESULT IN ANSWERS THAT WILL HAVE USER SATISFACTION RATINGS ABOVE A THRESHOLD LEVEL OF USER SATISFACTION OPERATION 313.

[0190] In one embodiment, at DEFINE HIGH QUALITY QUESTION FORMATS THAT ARE PREDICTED TO RESULT IN ANSWERS THAT WILL HAVE USER SATISFACTION RATINGS ABOVE A THRESHOLD LEVEL OF USER SATISFACTION OPERATION 313, high quality question formats that are predicted to result in answers that will have user satisfaction ratings above a threshold level of user satisfaction are defined/identified.

[0191] Returning to FIG. 1A, closed-ended type/format questions have a very high satisfaction rating of 85.9%. In contrast, “Why” type/format questions have a relatively low satisfaction rating of 56.3%. Consequently, in various embodiments, closed-ended type/format questions would be defined as high quality questions formats at DEFINE HIGH QUALITY QUESTION FORMATS THAT ARE PREDICTED TO RESULT IN ANSWERS THAT WILL HAVE USER SATISFACTION RATINGS ABOVE A THRESHOLD LEVEL OF USER SATISFACTION OPERATION 313.

[0192] In one embodiment, any question formats having a satisfaction rating greater than a threshold level of user satisfaction of 82%, i.e., the “closed-ended” question format, would be defined as high quality question formats at DEFINE HIGH QUALITY QUESTION FORMATS THAT ARE PREDICTED TO RESULT IN ANSWERS THAT WILL HAVE USER SATISFACTION RATINGS ABOVE A THRESHOLD LEVEL OF USER SATISFACTION OPERATION 313.

[0193] In one embodiment, any question formats having a satisfaction rating greater than a threshold level of user satisfaction of 81%, i.e., the “closed-ended” or “Who” question formats, would be defined as high quality question formats at DEFINE HIGH QUALITY QUESTION FORMATS THAT ARE PREDICTED TO RESULT IN ANSWERS THAT WILL HAVE USER SATISFACTION RATINGS ABOVE A THRESHOLD LEVEL OF USER SATISFACTION OPERATION 313.

[0194] In one embodiment, any question formats having a satisfaction rating greater than a threshold level of user satisfaction of 73%, i.e., the “closed-ended”, “Who”, or “What” question formats would be defined as high quality question formats at DEFINE HIGH QUALITY QUESTION FORMATS THAT ARE PREDICTED TO RESULT IN ANSWERS THAT WILL HAVE USER SATISFACTION RATINGS ABOVE A THRESHOLD LEVEL OF USER SATISFACTION OPERATION 313.

[0195] In one embodiment, any question formats having a satisfaction rating greater than a threshold level of user satisfaction of 70%, i.e., the “closed-ended”, “Who,” “What,” “When,” or “Where” question formats would be defined as high quality question formats at DEFINE HIGH QUALITY QUESTION FORMATS THAT ARE PREDICTED TO RESULT IN ANSWERS THAT WILL HAVE USER SATISFACTION RATINGS ABOVE A THRESHOLD LEVEL OF USER SATISFACTION OPERATION 313.

[0196] In various embodiments, the threshold level of user satisfaction required to avoid being identified as a low quality question format can be any threshold level as defined by the provider of process 300 for pro-active detection and correction of low quality questions submitted to a question and answer based customer support system and/or the question and answer based customer support system of PROVIDE USERS OF THE SOFTWARE SYSTEM A QUESTION AND ANSWER BASED CUSTOMER SUPPORT SYSTEM OPERATION 305.

[0197] As noted above, closed-ended type/format questions have a very high satisfaction rating of 85.9%. Consequently, in various embodiments, closed-ended type/format questions are defined as high quality question formats at DEFINE HIGH QUALITY QUESTION FORMATS THAT ARE PREDICTED TO RESULT IN ANSWERS THAT WILL HAVE USER SATISFACTION RATINGS ABOVE A THRESHOLD LEVEL OF USER SATISFACTION OPERATION 313 and any question format other than “closed ended” format is defined as a low quality question format at DEFINE LOW QUALITY QUESTION FORMATS THAT ARE PREDICTED TO RESULT IN ANSWERS THAT WILL HAVE USER SATISFACTION RATINGS BELOW A THRESHOLD LEVEL OF USER SATISFACTION OPERATION 309.

[0198] In one embodiment, once high quality question formats that are predicted to result in answers that will have user satisfaction ratings above a threshold level of user satisfaction are defined/identified at DEFINE HIGH QUALITY QUESTION FORMATS THAT ARE PREDICTED TO RESULT IN ANSWERS THAT WILL HAVE USER SATISFACTION RATINGS ABOVE A THRESHOLD LEVEL OF USER SATISFACTION OPERATION 313, high quality question format identification data representing the high quality question formats and question format analysis instructions required to identify the high quality question formats is generated and stored.

[0199] In one embodiment, once high quality question formats that are predicted to result in answers that will have user satisfaction ratings above a threshold level of user satisfaction are defined/identified and high quality question format identification data representing the high quality question formats and question format analysis instructions required

to identify the high quality question formats is generated and stored at DEFINE HIGH QUALITY QUESTION FORMATS THAT ARE PREDICTED TO RESULT IN ANSWERS THAT WILL HAVE USER SATISFACTION RATINGS ABOVE A THRESHOLD LEVEL OF USER SATISFACTION OPERATION 313, process flow proceeds to DEFINE QUESTIONS HAVING HIGH QUALITY QUESTION FORMATS AS PROPERLY FORMATTED QUESTIONS OPERATION 315.

[0200] In one embodiment, at DEFINE QUESTIONS HAVING HIGH QUALITY QUESTION FORMATS AS PROPERLY FORMATTED QUESTIONS OPERATION 315, it is stipulated that any questions determined to be in one of the high quality question formats that are predicted to result in answers that will have user satisfaction ratings above a threshold level of user satisfaction of DEFINE HIGH QUALITY QUESTION FORMATS THAT ARE PREDICTED TO RESULT IN ANSWERS THAT WILL HAVE USER SATISFACTION RATINGS ABOVE A THRESHOLD LEVEL OF USER SATISFACTION OPERATION 313 are properly formatted questions.

[0201] As noted above, closed-ended type/format questions have a very high satisfaction rating of 85.9%. Consequently, in various embodiments, all questions of the closed-ended type/format are defined as properly formatted questions at DEFINE QUESTIONS HAVING HIGH QUALITY QUESTION FORMATS AS PROPERLY FORMATTED QUESTIONS OPERATION 315 and any question in a question format other than the “closed ended” format is defined as an improperly formatted question at DEFINE QUESTIONS HAVING LOW QUALITY QUESTION FORMATS AS IMPROPERLY FORMATTED QUESTIONS OPERATION 311.

[0202] Those of skill in the art will recognize that it is not necessary to define both high quality question formats and low quality question formats, or properly formatted and improperly formatted questions, in a single embodiment since definition of either high quality question formats/properly formatted questions or low quality question formats/improperly formatted questions will, by default, define all other question formats as low quality question formats/improperly formatted questions or high quality question formats/properly formatted questions. Consequently, the discussion above is directed to only one illustrative embodiment.

[0203] In one embodiment, once it is stipulated that any questions determined to be in one of the high quality question formats that are predicted to result in answers that will have user satisfaction ratings above a threshold level of user satisfaction of DEFINE HIGH QUALITY QUESTION FORMATS THAT ARE PREDICTED TO RESULT IN ANSWERS THAT WILL HAVE USER SATISFACTION RATINGS ABOVE A THRESHOLD LEVEL OF USER

SATISFACTION OPERATION 313 are properly formatted questions at DEFINE QUESTIONS HAVING HIGH QUALITY QUESTION FORMATS AS PROPERLY FORMATTED QUESTIONS OPERATION 315 process flow proceeds to RECEIVE QUESTION DATA REPRESENTING A QUESTION SUBMITTED BY A USER THROUGH THE QUESTION AND ANSWER BASED CUSTOMER SUPPORT SYSTEM OPERATION 317.

[0204] As discussed above, in one embodiment, users of the software system of PROVIDE A SOFTWARE SYSTEM OPERATION 303 are provided the capability to submit questions regarding the installation, implementation, use and operation of the software system through the question and answer based customer support system of PROVIDE USERS OF THE SOFTWARE SYSTEM A QUESTION AND ANSWER BASED CUSTOMER SUPPORT SYSTEM OPERATION 305.

[0205] In one embodiment, at RECEIVE QUESTION DATA REPRESENTING A QUESTION SUBMITTED BY A USER THROUGH THE QUESTION AND ANSWER BASED CUSTOMER SUPPORT SYSTEM OPERATION 317, a user of the software system of PROVIDE A SOFTWARE SYSTEM OPERATION 303 begins to enter, and/or submit, question data through the question and answer based customer support system of PROVIDE USERS OF THE SOFTWARE SYSTEM A QUESTION AND ANSWER BASED CUSTOMER SUPPORT SYSTEM OPERATION 305 and at least a portion of the question data is received by the question and answer based customer support system of PROVIDE USERS OF THE SOFTWARE SYSTEM A QUESTION AND ANSWER BASED CUSTOMER SUPPORT SYSTEM OPERATION 305.

[0206] In one embodiment, questions submitted to the question and answer based customer support system by asking users at RECEIVE QUESTION DATA REPRESENTING A QUESTION SUBMITTED BY A USER THROUGH THE QUESTION AND ANSWER BASED CUSTOMER SUPPORT SYSTEM OPERATION 317 are meant to be answered by members of the support community of customer support personnel.

[0207] In various embodiments, at RECEIVE QUESTION DATA REPRESENTING A QUESTION SUBMITTED BY A USER THROUGH THE QUESTION AND ANSWER BASED CUSTOMER SUPPORT SYSTEM OPERATION 317 the users of the software system enter question data through a question submission user interface provided through the question and answer based customer support system in the form of text data, audio data, symbolic data, and/or any other means, mechanism, process, or system, for entering question data as discussed herein, and/or as known in the art at the time of filing, and/or as developed after the time of filing.

[0208] As noted above, questions submitted to the question and answer based customer support system at RECEIVE QUESTION DATA REPRESENTING A QUESTION SUBMITTED BY A USER THROUGH THE QUESTION AND ANSWER BASED CUSTOMER SUPPORT SYSTEM OPERATION 317 can be formulated in a variety of ways and directed to various broad categories/subjects and in various question formats representing various question types.

[0209] In one embodiment, once a user of the software system begins to enter, and/or submit, question data through the question and answer based customer support system, and at least a portion of the question data is received by the question and answer based customer support system, at RECEIVE QUESTION DATA REPRESENTING A QUESTION SUBMITTED BY A USER THROUGH THE QUESTION AND ANSWER BASED CUSTOMER SUPPORT SYSTEM OPERATION 317, process flow proceeds to BEFORE PROVIDING THE QUESTION DATA TO ANY OF THE ONE OR MORE SUPPORT PERSONNEL FOR THE PURPOSE OF PROVIDING AN ANSWER TO THE QUESTION, ANALYZE THE QUESTION DATA TO DETERMINE IF THE QUESTION DATA REPRESENTS AN IMPROPERLY FORMATTED QUESTION OPERATION 319.

[0210] In one embodiment, at BEFORE PROVIDING THE QUESTION DATA TO ANY OF THE ONE OR MORE SUPPORT PERSONNEL FOR THE PURPOSE OF PROVIDING AN ANSWER TO THE QUESTION, ANALYZE THE QUESTION DATA TO DETERMINE IF THE QUESTION DATA REPRESENTS AN IMPROPERLY FORMATTED QUESTION OPERATION 319, as the question data is being entered by a user, and/or is otherwise received, at RECEIVE QUESTION DATA REPRESENTING A QUESTION SUBMITTED BY A USER THROUGH THE QUESTION AND ANSWER BASED CUSTOMER SUPPORT SYSTEM OPERATION 317, the question data is analyzed before providing the question data to any of the one or more support personnel.

[0211] As noted above, in one embodiment, questions submitted to the question and answer based customer support system by asking users at RECEIVE QUESTION DATA REPRESENTING A QUESTION SUBMITTED BY A USER THROUGH THE QUESTION AND ANSWER BASED CUSTOMER SUPPORT SYSTEM OPERATION 317 are meant to be answered by members of the support community of customer support personnel. However, at BEFORE PROVIDING THE QUESTION DATA TO ANY OF THE ONE OR MORE SUPPORT PERSONNEL FOR THE PURPOSE OF PROVIDING AN ANSWER TO THE QUESTION, ANALYZE THE QUESTION DATA TO DETERMINE IF THE QUESTION DATA REPRESENTS AN IMPROPERLY FORMATTED QUESTION OPERATION 319 the

question data is analyzed before providing the question data to any of the one or more support personnel to determine if the question data represents an improperly formatted question as defined at DEFINE QUESTIONS HAVING LOW QUALITY QUESTION FORMATS AS IMPROPERLY FORMATTED QUESTIONS OPERATION 311 and/or DEFINE HIGH QUALITY QUESTION FORMATS THAT ARE PREDICTED TO RESULT IN ANSWERS THAT WILL HAVE USER SATISFACTION RATINGS ABOVE A THRESHOLD LEVEL OF USER SATISFACTION OPERATION 313.

[0212] In one embodiment, as the question data is being entered and/or submitted at RECEIVE QUESTION DATA REPRESENTING A QUESTION SUBMITTED BY A USER THROUGH THE QUESTION AND ANSWER BASED CUSTOMER SUPPORT SYSTEM OPERATION 317, the question data is analyzed using the format analysis instructions required to identify the low quality question formats generated and stored at DEFINE LOW QUALITY QUESTION FORMATS THAT ARE PREDICTED TO RESULT IN ANSWERS THAT WILL HAVE USER SATISFACTION RATINGS BELOW A THRESHOLD LEVEL OF USER SATISFACTION OPERATION 309.

[0213] In one embodiment, as the question data is being entered and/or submitted at RECEIVE QUESTION DATA REPRESENTING A QUESTION SUBMITTED BY A USER THROUGH THE QUESTION AND ANSWER BASED CUSTOMER SUPPORT SYSTEM OPERATION 317, the question data is analyzed using the format analysis instructions required to identify the high quality question formats generated and stored at DEFINE HIGH QUALITY QUESTION FORMATS THAT ARE PREDICTED TO RESULT IN ANSWERS THAT WILL HAVE USER SATISFACTION RATINGS ABOVE A THRESHOLD LEVEL OF USER SATISFACTION OPERATION 313.

[0214] In one embodiment, general knowledge/open-ended category questions submitted at RECEIVE QUESTION DATA REPRESENTING A QUESTION SUBMITTED BY A USER THROUGH THE QUESTION AND ANSWER BASED CUSTOMER SUPPORT SYSTEM OPERATION 317 are identified at BEFORE PROVIDING THE QUESTION DATA TO ANY OF THE ONE OR MORE SUPPORT PERSONNEL FOR THE PURPOSE OF PROVIDING AN ANSWER TO THE QUESTION, ANALYZE THE QUESTION DATA TO DETERMINE IF THE QUESTION DATA REPRESENTS AN IMPROPERLY FORMATTED QUESTION OPERATION 319.

[0215] As noted above, general knowledge/open-ended category questions are of the form “Who,” “What,” “Where,” “When,” “How,” and “Why: formatted questions. Consequently, at BEFORE PROVIDING THE QUESTION DATA TO ANY OF THE ONE OR

MORE SUPPORT PERSONNEL FOR THE PURPOSE OF PROVIDING AN ANSWER TO THE QUESTION, ANALYZE THE QUESTION DATA TO DETERMINE IF THE QUESTION DATA REPRESENTS AN IMPROPERLY FORMATTED QUESTION OPERATION 319 the question data is analyzed to detect these terms, or their functional equivalents.

[0216] “How” and “Why” question formats are detectable at BEFORE PROVIDING THE QUESTION DATA TO ANY OF THE ONE OR MORE SUPPORT PERSONNEL FOR THE PURPOSE OF PROVIDING AN ANSWER TO THE QUESTION, ANALYZE THE QUESTION DATA TO DETERMINE IF THE QUESTION DATA REPRESENTS AN IMPROPERLY FORMATTED QUESTION OPERATION 319 using format analysis instructions that implement regular expressions analysis. Similarly “When”, “Where” and “Who” question types are detectable at BEFORE PROVIDING THE QUESTION DATA TO ANY OF THE ONE OR MORE SUPPORT PERSONNEL FOR THE PURPOSE OF PROVIDING AN ANSWER TO THE QUESTION, ANALYZE THE QUESTION DATA TO DETERMINE IF THE QUESTION DATA REPRESENTS AN IMPROPERLY FORMATTED QUESTION OPERATION 319 using format analysis instructions that implement regular expressions analysis but the analysis is slightly more involved as it typically requires part-of-speech tagging to avoid confusion with relative adverbs and relative pronouns.

[0217] In one embodiment, closed-ended category questions submitted at RECEIVE QUESTION DATA REPRESENTING A QUESTION SUBMITTED BY A USER THROUGH THE QUESTION AND ANSWER BASED CUSTOMER SUPPORT SYSTEM OPERATION 317 are identified at BEFORE PROVIDING THE QUESTION DATA TO ANY OF THE ONE OR MORE SUPPORT PERSONNEL FOR THE PURPOSE OF PROVIDING AN ANSWER TO THE QUESTION, ANALYZE THE QUESTION DATA TO DETERMINE IF THE QUESTION DATA REPRESENTS AN IMPROPERLY FORMATTED QUESTION OPERATION 319.

[0218] In general, closed-ended question formats are detectable at BEFORE PROVIDING THE QUESTION DATA TO ANY OF THE ONE OR MORE SUPPORT PERSONNEL FOR THE PURPOSE OF PROVIDING AN ANSWER TO THE QUESTION, ANALYZE THE QUESTION DATA TO DETERMINE IF THE QUESTION DATA REPRESENTS AN IMPROPERLY FORMATTED QUESTION OPERATION 319 using format analysis instructions that implement regular expressions analysis.

[0219] As noted above, most closed-ended category format questions are in the sub-category of “Yes-No” type questions. These “Yes-No” type questions are identified at BEFORE

PROVIDING THE QUESTION DATA TO ANY OF THE ONE OR MORE SUPPORT PERSONNEL FOR THE PURPOSE OF PROVIDING AN ANSWER TO THE QUESTION, ANALYZE THE QUESTION DATA TO DETERMINE IF THE QUESTION DATA REPRESENTS AN IMPROPERLY FORMATTED QUESTION OPERATION 319 by the fact that they typically start with an auxiliary verb such as “Do”, “Can”, “Be.”

[0220] As noted above, the second sub-category of closed-ended question format includes “Choice” type questions. These “Choice” type questions are identified at BEFORE PROVIDING THE QUESTION DATA TO ANY OF THE ONE OR MORE SUPPORT PERSONNEL FOR THE PURPOSE OF PROVIDING AN ANSWER TO THE QUESTION, ANALYZE THE QUESTION DATA TO DETERMINE IF THE QUESTION DATA REPRESENTS AN IMPROPERLY FORMATTED QUESTION OPERATION 319 by the fact that they generally start with an auxiliary verb as well, and also contain the conjunction “or.”

[0221] In one embodiment, if a question submitted to the question and answer based customer support system at RECEIVE QUESTION DATA REPRESENTING A QUESTION SUBMITTED BY A USER THROUGH THE QUESTION AND ANSWER BASED CUSTOMER SUPPORT SYSTEM OPERATION 317 is deemed to be neither a general knowledge/open-ended nor a closed-ended category question at BEFORE PROVIDING THE QUESTION DATA TO ANY OF THE ONE OR MORE SUPPORT PERSONNEL FOR THE PURPOSE OF PROVIDING AN ANSWER TO THE QUESTION, ANALYZE THE QUESTION DATA TO DETERMINE IF THE QUESTION DATA REPRESENTS AN IMPROPERLY FORMATTED QUESTION OPERATION 319, then the question is classified as being in the ill-formed question category by default. Most of the ill-formed category questions do not follow a grammatically correct question format either intentionally (search query type) or unintentionally (wrong grammar, punctuation, etc.) and are more difficult to answer.

[0222] In one embodiment, based on the analysis of the entered question data using the format analysis instructions required to identify the low quality question formats generated and stored at DEFINE LOW QUALITY QUESTION FORMATS THAT ARE PREDICTED TO RESULT IN ANSWERS THAT WILL HAVE USER SATISFACTION, RATINGS BELOW A THRESHOLD LEVEL OF USER SATISFACTION OPERATION 309 and/or the format analysis instructions required to identify the high quality question formats generated and stored at DEFINE HIGH QUALITY QUESTION FORMATS THAT ARE PREDICTED TO RESULT IN ANSWERS THAT WILL HAVE USER SATISFACTION RATINGS ABOVE A THRESHOLD LEVEL OF USER SATISFACTION OPERATION 313, the question

represented by the question data submitted at RECEIVE QUESTION DATA REPRESENTING A QUESTION SUBMITTED BY A USER THROUGH THE QUESTION AND ANSWER BASED CUSTOMER SUPPORT SYSTEM OPERATION 317 is determined to be either a properly formatted question or an improperly formatted question at BEFORE PROVIDING THE QUESTION DATA TO ANY OF THE ONE OR MORE SUPPORT PERSONNEL FOR THE PURPOSE OF PROVIDING AN ANSWER TO THE QUESTION, ANALYZE THE QUESTION DATA TO DETERMINE IF THE QUESTION DATA REPRESENTS AN IMPROPERLY FORMATTED QUESTION OPERATION 319.

[0223] As noted above, in one embodiment, questions submitted to the question and answer based customer support system by users at RECEIVE QUESTION DATA REPRESENTING A QUESTION SUBMITTED BY A USER THROUGH THE QUESTION AND ANSWER BASED CUSTOMER SUPPORT SYSTEM OPERATION 317 are meant to be answered by members of the support community of customer support personnel. However, in one embodiment, at BEFORE PROVIDING THE QUESTION DATA TO ANY OF THE ONE OR MORE SUPPORT PERSONNEL FOR THE PURPOSE OF PROVIDING AN ANSWER TO THE QUESTION, ANALYZE THE QUESTION DATA TO DETERMINE IF THE QUESTION DATA REPRESENTS AN IMPROPERLY FORMATTED QUESTION OPERATION 319, the question data is analyzed and a determination as to whether the question data represents a properly formatted question or an improperly formatted question is made before providing the question data to any of the one or more support personnel for the purpose of providing an answer to the question to determine if the question data represents an improperly formatted question. Consequently, in one embodiment, the analysis of BEFORE PROVIDING THE QUESTION DATA TO ANY OF THE ONE OR MORE SUPPORT PERSONNEL FOR THE PURPOSE OF PROVIDING AN ANSWER TO THE QUESTION, ANALYZE THE QUESTION DATA TO DETERMINE IF THE QUESTION DATA REPRESENTS AN IMPROPERLY FORMATTED QUESTION OPERATION 319 is performed while the question is still being formulated and before any resources are devoted to trying to answer improperly formatted questions.

[0224] In one embodiment, once the question data is being analyzed before providing the question data to any of the one or more support personnel for the purpose of providing an answer to the question represented by the question data at BEFORE PROVIDING THE QUESTION DATA TO ANY OF THE ONE OR MORE SUPPORT PERSONNEL FOR THE PURPOSE OF PROVIDING AN ANSWER TO THE QUESTION, ANALYZE THE QUESTION DATA TO DETERMINE IF THE QUESTION DATA REPRESENTS AN

IMPROPERLY FORMATTED QUESTION OPERATION 319, process flow proceeds to IF A DETERMINATION IS MADE THAT THE QUESTION DATA REPRESENTS AN IMPROPERLY FORMATTED QUESTION, TAKE ONE OR MORE CORRECTIVE ACTIONS BEFORE PROVIDING THE QUESTION DATA TO THE ONE OR MORE SUPPORT PERSONNEL FOR THE PURPOSE OF PROVIDING AN ANSWER TO THE QUESTION OPERATION 321.

[0225] In one embodiment, at IF A DETERMINATION IS MADE THAT THE QUESTION DATA REPRESENTS AN IMPROPERLY FORMATTED QUESTION, TAKE ONE OR MORE CORRECTIVE ACTIONS BEFORE PROVIDING THE QUESTION DATA TO THE ONE OR MORE SUPPORT PERSONNEL FOR THE PURPOSE OF PROVIDING AN ANSWER TO THE QUESTION OPERATION 321, if the analysis of BEFORE PROVIDING THE QUESTION DATA TO ANY OF THE ONE OR MORE SUPPORT PERSONNEL FOR THE PURPOSE OF PROVIDING AN ANSWER TO THE QUESTION, ANALYZE THE QUESTION DATA TO DETERMINE IF THE QUESTION DATA REPRESENTS AN IMPROPERLY FORMATTED QUESTION OPERATION 319 determines that the question data submitted at RECEIVE QUESTION DATA REPRESENTING A QUESTION SUBMITTED BY A USER THROUGH THE QUESTION AND ANSWER BASED CUSTOMER SUPPORT SYSTEM OPERATION 317 represents an improperly formatted question, one or more corrective actions are taken.

[0226] In various embodiments, the one or more corrective actions taken at IF A DETERMINATION IS MADE THAT THE QUESTION DATA REPRESENTS AN IMPROPERLY FORMATTED QUESTION, TAKE ONE OR MORE CORRECTIVE ACTIONS BEFORE PROVIDING THE QUESTION DATA TO THE ONE OR MORE SUPPORT PERSONNEL FOR THE PURPOSE OF PROVIDING AN ANSWER TO THE QUESTION OPERATION 321 include, but are not limited to, filtering out the improperly formatted questions before the improperly formatted questions are forwarded/provided to the support community, and before any resources are devoted to answering the improperly formatted questions.

[0227] In various embodiments, the one or more corrective actions taken at IF A DETERMINATION IS MADE THAT THE QUESTION DATA REPRESENTS AN IMPROPERLY FORMATTED QUESTION, TAKE ONE OR MORE CORRECTIVE ACTIONS BEFORE PROVIDING THE QUESTION DATA TO THE ONE OR MORE SUPPORT PERSONNEL FOR THE PURPOSE OF PROVIDING AN ANSWER TO THE QUESTION OPERATION 321 include, but are not limited to, avoiding the improperly

formatted questions completely by refusing to accept submission of the improperly formatted questions.

[0228] In various embodiments, the one or more corrective actions taken at IF A DETERMINATION IS MADE THAT THE QUESTION DATA REPRESENTS AN IMPROPERLY FORMATTED QUESTION, TAKE ONE OR MORE CORRECTIVE ACTIONS BEFORE PROVIDING THE QUESTION DATA TO THE ONE OR MORE SUPPORT PERSONNEL FOR THE PURPOSE OF PROVIDING AN ANSWER TO THE QUESTION OPERATION 321 include, but are not limited to, attempting to correct the improperly formatted questions by providing the user with a set of question transformation instructions used to transform an improperly formatted question into a properly formatted question.

[0229] In one embodiment, at IF A DETERMINATION IS MADE THAT THE QUESTION DATA REPRESENTS AN IMPROPERLY FORMATTED QUESTION, TAKE ONE OR MORE CORRECTIVE ACTIONS BEFORE PROVIDING THE QUESTION DATA TO THE ONE OR MORE SUPPORT PERSONNEL FOR THE PURPOSE OF PROVIDING AN ANSWER TO THE QUESTION OPERATION 321 the user is provided format transformation instructions representing suggestions on how to re-phrase/reform the improperly formatted question. In one embodiment, format transformation instructions for transforming the improperly formatted question into a properly formatted question are customized to the specific question data being submitted, in relative real-time. As a result, improperly formatted questions having low quality question formats are transformed into properly formatted questions having high quality question formats before the question is submitted for response, and before any resources are devoted to actually trying to answer the improperly formatted question.

[0230] As a specific illustrative example, in one embodiment, an asking user's question data is analyzed at BEFORE PROVIDING THE QUESTION DATA TO ANY OF THE ONE OR MORE SUPPORT PERSONNEL FOR THE PURPOSE OF PROVIDING AN ANSWER TO THE QUESTION, ANALYZE THE QUESTION DATA TO DETERMINE IF THE QUESTION DATA REPRESENTS AN IMPROPERLY FORMATTED QUESTION OPERATION 319 as it is being entered into the question and answer based customer support system. If the question is determined to be an improperly formatted question because the question is a general knowledge/open-ended type/format question, then at IF A DETERMINATION IS MADE THAT THE QUESTION DATA REPRESENTS AN IMPROPERLY FORMATTED QUESTION, TAKE ONE OR MORE CORRECTIVE ACTIONS BEFORE PROVIDING THE QUESTION DATA TO THE ONE OR MORE

SUPPORT PERSONNEL FOR THE PURPOSE OF PROVIDING AN ANSWER TO THE QUESTION OPERATION 321 the asking user is provided format transformation instructions that guide the user through a step-by-step process to transform the identified general knowledge/open-ended format question into a properly formatted question having a high quality question format, such as, for example, a closed-ended question format, capable of being answered with a simple “yes” or “no”, or a closed-ended question format capable of being answered via multi-choice, or mapping. In one embodiment, this the step-by-step transformation process implemented using the format transformation instructions is performed before the question is submitted to the question and answer based customer support system for response, and before any resources are devoted to actually trying to answer the improperly formatted question.

[0231] As another specific illustrative example, in one embodiment, an asking user’s question data is analyzed at BEFORE PROVIDING THE QUESTION DATA TO ANY OF THE ONE OR MORE SUPPORT PERSONNEL FOR THE PURPOSE OF PROVIDING AN ANSWER TO THE QUESTION, ANALYZE THE QUESTION DATA TO DETERMINE IF THE QUESTION DATA REPRESENTS AN IMPROPERLY FORMATTED QUESTION OPERATION 319 as it is being entered into the question and answer based customer support system. If the question is determined to be an improperly formatted question because the question is a general knowledge/open-ended type/format question, then at IF A DETERMINATION IS MADE THAT THE QUESTION DATA REPRESENTS AN IMPROPERLY FORMATTED QUESTION, TAKE ONE OR MORE CORRECTIVE ACTIONS BEFORE PROVIDING THE QUESTION DATA TO THE ONE OR MORE SUPPORT PERSONNEL FOR THE PURPOSE OF PROVIDING AN ANSWER TO THE QUESTION OPERATION 321 the asking user is provided format transformation instructions that guide the user through a step-by-step process to transform the identified general knowledge/open-ended format question into the most highly rated general knowledge/open-ended format in order of effectiveness (see FIG. 1A), i.e.: “Where” type/format questions, “What” type/format questions, “When” type/format questions, “Who” type/format questions, and “How” type/format questions.

[0232] As another specific illustrative example, in one embodiment, an asking user’s question data is analyzed at BEFORE PROVIDING THE QUESTION DATA TO ANY OF THE ONE OR MORE SUPPORT PERSONNEL FOR THE PURPOSE OF PROVIDING AN ANSWER TO THE QUESTION, ANALYZE THE QUESTION DATA TO DETERMINE IF THE QUESTION DATA REPRESENTS AN IMPROPERLY FORMATTED QUESTION

OPERATION 319 as it is being entered into the question and answer based customer support system. If the question is determined to be an improperly formatted question because the question is in a low quality rhetorical, or an otherwise “unanswerable”, question format, then at IF A DETERMINATION IS MADE THAT THE QUESTION DATA REPRESENTS AN IMPROPERLY FORMATTED QUESTION, TAKE ONE OR MORE CORRECTIVE ACTIONS BEFORE PROVIDING THE QUESTION DATA TO THE ONE OR MORE SUPPORT PERSONNEL FOR THE PURPOSE OF PROVIDING AN ANSWER TO THE QUESTION OPERATION 321 the asking user is provided format transformation instructions that guide the user through a step-by-step process to transform the identified rhetorical, or unanswerable, improperly formatted question into a properly formatted question in a high quality question format, such as, for example, a closed-ended question, capable of being answered with a simple “yes” or “no”, or a closed-ended question capable of being answered by multi-choice, or mapping. In one embodiment, the format transformation instructions are used to implement the step-by-step transformation process before the question is submitted to the question and answer based customer support system for response, and before any resources are actually devoted to trying to answer the improperly formatted question.

[0233] As another specific illustrative example, in one embodiment, an asking user’s question data is analyzed at BEFORE PROVIDING THE QUESTION DATA TO ANY OF THE ONE OR MORE SUPPORT PERSONNEL FOR THE PURPOSE OF PROVIDING AN ANSWER TO THE QUESTION, ANALYZE THE QUESTION DATA TO DETERMINE IF THE QUESTION DATA REPRESENTS AN IMPROPERLY FORMATTED QUESTION OPERATION 319 as it is being entered into the question and answer based customer support system. If the question is determined to be an improperly formatted question because the question or query is determined to be in a low quality grammatically incorrect question or search query format, then at IF A DETERMINATION IS MADE THAT THE QUESTION DATA REPRESENTS AN IMPROPERLY FORMATTED QUESTION, TAKE ONE OR MORE CORRECTIVE ACTIONS BEFORE PROVIDING THE QUESTION DATA TO THE ONE OR MORE SUPPORT PERSONNEL FOR THE PURPOSE OF PROVIDING AN ANSWER TO THE QUESTION OPERATION 321 the asking or searching user is provided format transformation instructions that guide the user through a step-by-step process to transform the improperly formatted question into a properly formatted question having a high quality grammatically correct format. In one embodiment, this the step-by-step transformation process is implemented using the format transformation instructions before the question or query is even

submitted for response, and again before any resources are devoted to trying to answer the improperly formatted question.

[0234] In various embodiments, the format transformation instructions are provided to the user through one or more question asking experience question transformation interface screens used to direct users towards transforming improperly formatted questions into properly formatted closed-ended questions. Three illustrative examples of question-asking experience question transformation interface screens are shown in FIG.s 2A, 2B, and 2C and discussed separately below.

[0235] Referring to FIG. 2A, a first experience prototype, and associated question transformation interface screen, is shown. The experience prototype, and associated question transformation interface screen, of FIG. 2A uses constraints, in the form of format transformation instructions, to direct users towards asking closed-ended questions, and, in one embodiment, goes as far as defaulting to Yes/No answer types. The experience prototype, and associated question transformation interface screen, of FIG. 2A emphasizes closed-ended questions, which yield the highest rated answers (see FIG.1A).

[0236] The approach represented by the experience prototype, and associated question transformation interface screen, of FIG. 2A requires front-loaded cognitive overhead in that it forces users to think about their question type/format before they have a chance to phrase it. It has been empirically determined that survey-style answer choices help phrasing. For open-ended questions, the user is prompted to transform the question into the most highly rated question-types in order of effectiveness (see FIG. 1A), i.e.: “Where” type/format questions, “What” type/format questions, “When” type/format questions, “Who” type/format questions, and “How” type/format questions.

[0237] Referring to FIG. 2B, a second experience prototype, and associated question transformation interface screen, is shown. The second experience prototype, and associated question transformation interface screen, of FIG. 2B is referred to as the question optimizer approach. The question optimizer experience prototype, and associated question transformation interface screen, of FIG. 2B provides format transformation instructions that allow the user to formulate a question first, then advises the user to re-phrase/transform an improperly formatted question using personalized transformation instructions/tips to guide the user into formulating a better question. The question optimizer experience prototype, and associated question transformation interface screen, of FIG. 2B thus provides contextual cues as to how to re-phrase the question to achieve highest rated answers using the data of FIG. 1A. Using one embodiment of the “Question optimizer” experience prototype, and associated question transformation

interface screen, of FIG. 2B users are asked to retype their question rather than edit the question. Research confirmed that this approach helps the users re-phrase most effectively.

[0238] For open-ended questions, the user is prompted to transform the question into the most highly rated question-types in order of effectiveness (see FIG. 1A), i.e.: “Where” type/format questions, “What” type/format questions, “When” type/format questions, “Who” type/format questions, and “How” type/format questions.

[0239] One advantage of the question optimizer experience prototype, and associated question transformation interface screen, approach of FIG. 2B is that initial text inputs from the user can be analyzed pro-actively in real time. In most cases, the question type/format can be reliably detected from the first few characters/tokens of the question, as the question is being entered. The intervention accomplished through the question optimizer experience prototype, and associated question transformation interface screen, of FIG. 2B may therefore come at the very early stages of question formulation, alleviating user’s concern about accidentally losing the question before it is recorded/submitted to the question and answer based customer support system customer support question and answer database.

[0240] The overall success rate of the question optimizer experience prototype, and associated question transformation interface screen, of FIG. 2B, i.e., the ability of the user to transform a “Why” type/format question to another, preferred, question type/format was 80%. What was especially encouraging is that some users were able to re-phrase “Why” type/format questions into closed-ended category questions while keeping the original intent of the question intact. This allowed us to accomplish goal of transforming “Why” and “How” type/formatted questions into to closed-ended category/formatted questions.

[0241] In addition, in most cases, the questions transformed/re-phrased using the question optimizer experience prototype, and associated question transformation interface screen, of FIG. 2B, became easier to understand and “answerable.” This allowed us to accomplish the goal of transforming “unanswerable” questions into “answerable” questions.

[0242] In addition, re-phrasing/transforming using the question optimizer experience prototype, and associated question transformation interface screen, of FIG. 2B, typically resulted in better formed/formatted questions compared to the original question, including proper spelling, grammar structure, capitalization and punctuation. This allowed us to accomplish the goal of transforming ill-formed questions into “well formed” questions.

[0243] In another experiment, we also found that users who were asked to re-type the question using the question optimizer experience prototype, and associated question transformation interface screen, of FIG. 2B, generally did a better job in re-phrasing the original

question. On the contrary, users who were asked to edit the original question typically kept the original question type intact.

[0244] Referring to FIG. 2C, a third experience prototype, and associated question transformation interface screen, is shown. The experience prototype, and associated question transformation interface screen, shown in FIG. 2C abandons the need to choose between open or closed questions upfront. This allows the user to submit/document their question, and then with that task complete, move on to optimizing/transforming it. The experience prototype, and associated question transformation interface screen, of FIG. 2C also introduces the concept of a visual question-quality meter 201, which provides a simpler read of question-quality. It is believed users will be more interested in-rephrasing/transforming their question multiple times in a quest to get the meter “into the green.”

[0245] In one embodiment, once one or more corrective actions are taken if the analysis of BEFORE PROVIDING THE QUESTION DATA TO ANY OF THE ONE OR MORE SUPPORT PERSONNEL FOR THE PURPOSE OF PROVIDING AN ANSWER TO THE QUESTION, ANALYZE THE QUESTION DATA TO DETERMINE IF THE QUESTION DATA REPRESENTS AN IMPROPERLY FORMATTED QUESTION OPERATION 319 determines that a question represents an improperly formatted question at IF A DETERMINATION IS MADE THAT THE QUESTION DATA REPRESENTS AN IMPROPERLY FORMATTED QUESTION, TAKE ONE OR MORE CORRECTIVE ACTIONS BEFORE PROVIDING THE QUESTION DATA TO THE ONE OR MORE SUPPORT PERSONNEL FOR THE PURPOSE OF PROVIDING AN ANSWER TO THE QUESTION OPERATION 321, process flow proceeds to EXIT OPERATION 330.

[0246] In one embodiment, at EXIT OPERATION 330 process 300 for pro-active detection and correction of low quality questions submitted to a question and answer based customer support system is exited to await new data.

[0247] FIG.s 4A, 4B, and 4C together are a block diagram depicting a question analysis and reformation process for using format transformation instructions to transform an improperly formatted question into a properly formatted question in accordance with one embodiment.

[0248] In one embodiment, once a software system, a question and answer based customer support system, and a customer support question and answer database are provided as discussed above with respect to FIG. 3 and process 300 for pro-active detection and correction of low quality questions submitted to a question and answer based customer support system, searching users of the software system are provided the capability search the customer support

question and answer database to find question and answer data related to a topic or question of interest to the searching user.

[0249] Referring to FIG. 4A, at SEARCH BLOCK 403 a searching user submits search query data to search the customer support question and answer database to find question and answer data related to the searching users topic or question of interest. In one embodiment, results data representing the results of the search query are provided to the searching user at REVIEW RESULTS BLOCK 404.

[0250] In one embodiment, at REVIEW RESULTS BLOCK 404 results data representing the results of the searching user's search of SEARCH BLOCK 403 are presented to the searching user and a determination is made at FOUND? BLOCK 405 as to whether the search results address the searching user's topic and/or answer the searching user's question.

[0251] In one embodiment, if at FOUND? BLOCK 405 a determination is made that the results of REVIEW RESULTS BLOCK 404 do address the searching user's topic and/or answer the searching user's question, then process flow moves directly to DONE/EXIT BLOCK 490.

[0252] In one embodiment, if at FOUND? BLOCK 405 a determination is made that the results of REVIEW RESULTS BLOCK 404 do not address the searching user's topic and/or answer the searching user's question, then process flow proceeds to SELECT POST A NEW QUESTION BLOCK 406.

[0253] In one embodiment, at SELECT POST A NEW QUESTION BLOCK 406 the searching user initiates the question submission process and thereby becomes an asking user. In one embodiment, at SELECT POST A NEW QUESTION BLOCK 406 the now asking user is provided a question data entry interface screen through which the asking user can enter or provide question data at PROVIDE QUESTION DATA BLOCK 407.

[0254] In one embodiment, at PROVIDE QUESTION DATA BLOCK 407 the asking user begins entering question data representing a question being submitted on behalf of the asking user.

[0255] In one embodiment, once the question data is submitted by the asking user at PROVIDE QUESTION DATA BLOCK 407 process flow proceeds through TO 411 OF FIG. 4B BLOCK 408 of FIG. 4A to FROM 408 OF FIG. 4A BLOCK 411 of FIG. 4B where an initial check of the grammatical format of the question being submitted via the question data of PROVIDE QUESTION DATA BLOCK 407 is performed.

[0256] Referring to FIG. 4B, at ENDS WITH?? BLOCK 412 a determination is made as to whether the question represented by the question data of PROVIDE QUESTION DATA BLOCK 407 concludes a "?" symbol. If the question represented by the question data of

PROVIDE QUESTION DATA BLOCK 407 includes a “?” symbol the question data is auto-corrected at AUTO-CORRECT? BLOCK 413.

[0257] Process flow then proceeds to SENTENCE CASE? BLOCK 414 and, if required, the sentence case of the question represented by the question data of PROVIDE QUESTION DATA BLOCK 407 is auto corrected at AUTO-CORRECT CASE BLOCK 415.

[0258] Process flow then proceeds to MISSPELLING? BLOCK 417 where the question represented by the question data of PROVIDE QUESTION DATA BLOCK 407 is compared with SPELLING CORRECTIONS DATABASE 416 and any known misspelled words are corrected at AUTO-CORRECT SPELLING BLOCK 418.

[0259] Process flow then proceeds to UNKNOWN WORD? BLOCK 420 where the question represented by the question data of PROVIDE QUESTION DATA BLOCK 407 is compared with DICTIONARY DATABASE 419 and any unknown words are identified, corrected, or flagged for correction, at IDENTIFY/FLAG FOR CORRECTION BLOCK 421.

[0260] Once the initial grammar analysis is performed as described above and shown in FIG. 4B, process flow proceeds from TO 431 OF FIG. 4A BLOCK 422 of FIG. 4B to FROM 422 OF FIG. 4B BLOCK 431 of FIG. 4A and trough to QUESTION FORMAT ANALYSIS BLOCK 432.

[0261] As discussed in more detail above, questions submitted to the question and answer based customer support system at PROVIDE QUESTION DATA BLOCK 407 can be structured/formatted in a variety of ways and these various question type/formats can vary significantly in quality, and more importantly, in the predicted user satisfaction with an answer, any answer, to the question.

[0262] As a specific illustrative example, questions submitted to the question and answer based customer support system at PROVIDE QUESTION DATA BLOCK 407 can be, but are not limited to: general knowledge/open-ended type questions, defined as “Who” type/format questions, “What” type/format questions, “When” type/format questions, “Where” type/format questions, “Why” type/format questions, and “How” type/format questions; rhetorical, or otherwise “unanswerable” questions; grammatically incorrect questions and/or queries; otherwise ill-formed questions; and/or closed-ended questions, capable of being answered with a simple “yes” or “no”, or via a multi-choice, or mapping.

[0263] As discussed above, each of these question structures is associated with a empirically calculated predictability that the answer to the question, whatever that answer may be, will be found satisfactory by the users, e.g., the asking user and/or searching users. As also discussed above, this discovery by the inventors is leveraged to predict user satisfaction with

answers that may eventually be provided through the question and answer based customer support system by performing pre-submission analysis of the type/format, and other attributes, of the question itself, rather than post question submission analysis of an answer provided in response to the question. This paradigm shifting approach to predicting user satisfaction with an answer based on the user's question alone, and before the answer is generated, is in direct contrast to prior art assumptions and approaches that focused on the answers provided through a question and answer based customer support system, and analysis performed after both the question and answer had already been formulated and provided to users.

[0264] In one embodiment, the analysis performed at QUESTION FORMAT ANALYSIS BLOCK 432, PROPERLY FORMATTED QUESTION? BLOCK 433, and via the process blocks of FIG. 4C discussed below, is based on an empiric question taxonomy taking into account one or more of, the question type/format, the question grammar structure, the type of anticipated answer, asker type, and various other factors, as discussed above with respect to FIG. 3.

[0265] In one embodiment, low quality question formats that are predicted to result in answers that will have user satisfaction ratings below a threshold level of user satisfaction are defined/identified at QUESTION FORMAT ANALYSIS BLOCK 432 and PROPERLY FORMATTED QUESTION? BLOCK 433 based on the empirical data obtained as discussed above and shown in FIG. 1A.

[0266] In one embodiment, process flow proceeds from QUESTION FORMAT ANALYSIS BLOCK 432 to PROPERLY FORMATTED QUESTION? BLOCK 433. In one environment, at PROPERLY FORMATTED QUESTION? BLOCK 433, a determination is made as to whether the question represented by the question data of PROVIDE QUESTION DATA BLOCK 407 is in the proper question format. In one embodiment, if the question represented by the question data of PROVIDE QUESTION DATA BLOCK 407 is determined to be in the proper question format at PROPERLY FORMATTED QUESTION? BLOCK 433, process flow proceeds to ADD DETAILS BLOCK 464.

[0267] In one embodiment, at ADD DETAILS BLOCK 464, if additional details regarding the question represented by the question data of PROVIDE QUESTION DATA BLOCK 407 are required, those details are requested, and provided. In one embodiment, once any required additional details regarding the question represented by the question data of PROVIDE QUESTION DATA BLOCK 407 are provided, process flow proceeds to POST NEW QUESTION BLOCK 465.

[0268] In one embodiment, at POST NEW QUESTION BLOCK 465 the question represented by the question data of PROVIDE QUESTION DATA BLOCK 407, and any required additional details, are posted in the customer support question-and-answer database and provided to one or more customer support personnel to be addressed and answered by one of the one or more customer support personnel. In one embodiment, once the question represented by the question data of PROVIDE QUESTION DATA BLOCK 407, and any required additional details, are posted in the customer support question-and-answer database, process flow proceeds to DONE/EXIT BLOCK 490.

[0269] On the other hand, in one embodiment if at PROPERLY FORMATTED QUESTION? BLOCK 433, a determination is made that the question represented by the question data of PROVIDE QUESTION DATA BLOCK 407 is not in the proper question format process flow proceeds to, TO 441 OF FIG. 4C BLOCK 434. In one embodiment, process flow then proceeds thorough TO 441 OF FIG. 4C BLOCK 434 of FIG. 4A to FIG. 4C and FROM 434 OF FIG. 4A BLOCK 441. In one embodiment, at FROM 434 OF FIG. 4A BLOCK 441 process flow proceeds to WHY FORMAT? BLOCK 442 and question formatting analysis is performed on the question data of PROVIDE QUESTION DATA BLOCK 407.

[0270] In one embodiment, at WHY FORMAT? BLOCK 442 a determination is made as to whether the question represented by the question data of PROVIDE QUESTION DATA BLOCK 407 is in the open-end general information “Why” format. As seen in FIG. 1A, “Why” type/format questions have a relatively low satisfaction rating of 56.3%. Consequently, in various embodiments, “Why” type/format questions would be defined at QUESTION FORMAT ANALYSIS BLOCK 432 and PROPERLY FORMATTED QUESTION? BLOCK 433 as low quality question formats. In one embodiment, any question format other than the closed-ended type/format questions is defined as a low quality question format at QUESTION FORMAT ANALYSIS BLOCK 432 and PROPERLY FORMATTED QUESTION? BLOCK 433.

[0271] In one embodiment, if at WHY FORMAT? BLOCK 442 a determination is made that the question represented by the question data of PROVIDE QUESTION DATA BLOCK 407 is in the open-end general information “Why” format, then format transformation instructions are provided at PROVIDE FORMAT TRANSFORMATION INSTRUCTIONS TO ELIMINATE WHY FORMAT BLOCK 443 to guide the user through a process of reforming the question represented by the question data of PROVIDE QUESTION DATA BLOCK 407 into a non-“why format question.

[0272] In various embodiments, the format transformation instructions are provided to the user through one or more question-asking experience question transformation interface screens such as those shown in FIG.s 2A, 2B, and 2C and discussed separately above.

[0273] In one embodiment, since, as seen in FIG. 1A, the “Why” format questions have the lowest user satisfaction ratings, virtually any question format is preferred over the “Why” question format. Consequently, in one embodiment, the format transformation instructions question-asking experience question transformation interface screens employed at PROVIDE FORMAT TRANSFORMATION INSTRUCTIONS TO ELIMINATE WHY FORMAT BLOCK 443 are used to help the user transform the “Why” format question into any of the other question formats with the preferred order being, closed-ended, “Who” general knowledge/open-ended, “What” general knowledge/open-ended, “Where” general knowledge/open-ended, and “How” general knowledge/open-ended.

[0274] In one embodiment, once the “Why” formatted question is transformed into another question format at PROVIDE FORMAT TRANSFORMATION INSTRUCTIONS TO ELIMINATE WHY FORMAT BLOCK 443, process flow proceeds to TO 461 OF FIG. 4A BLOCK 451.

[0275] In one embodiment, if at WHY FORMAT? BLOCK 442 a determination is made that the question represented by the question data of PROVIDE QUESTION DATA BLOCK 407 is not in the open-end general information “Why” format, process flow proceeds to IMPROPER LENGTH? BLOCK 444.

[0276] In one embodiment, at IMPROPER LENGTH? BLOCK 444 a determination is made as to whether the question represented by the question data of PROVIDE QUESTION DATA BLOCK 407 is of the required length. In one embodiment, if at IMPROPER LENGTH? BLOCK 444 a determination is made that the question represented by the question data of PROVIDE QUESTION DATA BLOCK 407 is not of the required length, process flow proceeds to PROVIDE FORMAT TRANSFORMATION INSTRUCTIONS TO RE-WRITE TO PROPER LENGTH BLOCK 445. In one embodiment, at PROVIDE FORMAT TRANSFORMATION INSTRUCTIONS TO RE-WRITE TO PROPER LENGTH BLOCK 445 format transformation instructions are provided to guide the user through a process of reforming the question represented by the question data of PROVIDE QUESTION DATA BLOCK 407 into a question of the proper length.

[0277] In various embodiments, the format transformation instructions are provided to the user through one or more question-asking experience question transformation interface screens such as those shown in FIG.s 2A, 2B, and 2C and discussed separately above.

[0278] In one embodiment, once the question represented by the question data of PROVIDE QUESTION DATA BLOCK 407 is transformed into a question of the proper length at PROVIDE FORMAT TRANSFORMATION INSTRUCTIONS TO RE-WRITE TO PROPER LENGTH BLOCK 445, process flow proceeds to TO 461 OF FIG. 4A BLOCK 451.

[0279] In one embodiment, if at IMPROPER LENGTH? BLOCK 444 a determination is made that the question represented by the question data of PROVIDE QUESTION DATA BLOCK 407 is of the proper length, process flow proceeds to CLOSED ENDED FORMAT? BLOCK 446.

[0280] In one embodiment, at CLOSED ENDED FORMAT? BLOCK 446 a determination is made as to whether the question represented by the question data of PROVIDE QUESTION DATA BLOCK 407 is in a closed-ended format. In one embodiment, if at CLOSED ENDED FORMAT? BLOCK 446 a determination is made that the question represented by the question data of PROVIDE QUESTION DATA BLOCK 407 is not in a closed-ended format, process flow proceeds to PROVIDE FORMAT TRANSFORMATION INSTRUCTIONS TO TRANSFORM TO CLOSED-ENDED FORMAT BLOCK 447.

[0281] In one embodiment, at PROVIDE FORMAT TRANSFORMATION INSTRUCTIONS TO TRANSFORM TO IDEAL CLOSED-ENDED FORMAT BLOCK 447 format transformation instructions are provided to guide the user through a process of reforming the question represented by the question data of PROVIDE QUESTION DATA BLOCK 407 into a question in the preferred closed-ended format.

[0282] As noted above, closed-ended type/format questions have a very high satisfaction rating of 85.9%. Consequently, in various embodiments, all questions of the closed-ended type/format are defined as properly formatted questions and any question in a question format other than the "closed ended" format is defined as an improperly formatted question.

[0283] As noted above, most closed-ended category format questions are in the sub-category of "Yes-No" type questions. These "Yes-No" type questions are identified by the fact that they typically start with an auxiliary verb such as "Do", "Can", "Be." As also noted above, the second sub-category of closed-ended question format includes "Choice" type questions. These "Choice" type questions are identified by the fact that they generally start with an auxiliary verb and also contain the conjunction "or." In one embodiment, the "Yes-No" type closed-ended format questions are the most preferred closed-ended format.

[0284] In various embodiments, the format transformation instructions are provided to the user through one or more question-asking experience question transformation interface screens such as those shown in FIG.s 2A, 2B, and 2C and discussed separately above.

[0285] In one embodiment, once the question represented by the question data of PROVIDE QUESTION DATA BLOCK 407 is transformed into a closed-ended formatted question at PROVIDE FORMAT TRANSFORMATION INSTRUCTIONS TO TRANSFORM TO CLOSED-ENDED FORMAT BLOCK 447, process flow proceeds to TO 461 OF FIG. 4A BLOCK 451.

[0286] In one embodiment, if at CLOSED ENDED FORMAT? BLOCK 446 a determination cannot be made that the question represented by the question data of PROVIDE QUESTION DATA BLOCK 407 is in the closed-end question format, process flow proceeds to OPEN ENDED FORMAT? BLOCK 448.

[0287] In one embodiment, at OPEN ENDED FORMAT? BLOCK 448, a determination is made as to whether the question represented by the question data of PROVIDE QUESTION DATA BLOCK 407 is in an open-ended format. In one embodiment, if at OPEN ENDED FORMAT? BLOCK 448 a determination is made that the question represented by the question data of PROVIDE QUESTION DATA BLOCK 407 is in an open-ended format, process flow proceeds to PROVIDE FORMAT TRANSFORMATION INSTRUCTIONS TO TRANSFORM TO CLOSED-ENDED OR BEST OPEN-ENDED FORMAT BLOCK 449.

[0288] In one embodiment, at PROVIDE FORMAT TRANSFORMATION INSTRUCTIONS TO TRANSFORM TO CLOSED-ENDED OR BEST OPEN-ENDED FORMAT BLOCK 449 format transformation instructions are provided to guide the user through a process of reforming the question represented by the question data of PROVIDE QUESTION DATA BLOCK 407 into a question in the preferred closed-ended format, or at least a more preferred open-ended question format.

[0289] As seen in FIG. 1A, the general knowledge/open-ended category questions have different levels of user satisfaction ratings. However, none of the knowledge/open-ended category questions have user satisfaction ratings as high as the 85.9% user satisfaction rating of the closed-ended question format. Consequently, all questions of the closed-ended type/format are defined as properly formatted questions and any question in a question format other than the "closed ended" format is defined as an improperly formatted question. As a result, if at OPEN ENDED FORMAT? BLOCK 448 a determination is made that the question represented by the question data of PROVIDE QUESTION DATA BLOCK 407 is in an open-ended format, format transformation instructions are provided at PROVIDE FORMAT TRANSFORMATION INSTRUCTIONS TO TRANSFORM TO CLOSED-ENDED OR BEST OPEN-ENDED FORMAT BLOCK 449 to attempt to guide the user through a process of reforming the question represented by the question data of PROVIDE QUESTION DATA BLOCK 407 into a question

in the preferred closed-ended format. As noted above, the “Yes-No” type closed-ended format questions are the most preferred closed-ended format.

[0290] However, in some cases, the goal of reforming the question represented by the question data of PROVIDE QUESTION DATA BLOCK 407 into a question in the preferred closed-ended format is not attainable. In these instances, if at OPEN ENDED FORMAT? BLOCK 448 a determination is made that the question represented by the question data of PROVIDE QUESTION DATA BLOCK 407 is in an open-ended format, format transformation instructions are provided at PROVIDE FORMAT TRANSFORMATION INSTRUCTIONS TO TRANSFORM TO CLOSED-ENDED OR BEST OPEN-ENDED FORMAT BLOCK 449 to attempt to guide the user through a process of reforming the question represented by the question data of PROVIDE QUESTION DATA BLOCK 407 into a question in the best open-ended question format that can be attained.

[0291] To this end, in one embodiment, general knowledge/open-ended category questions submitted are identified. As noted above, general knowledge/open-ended category questions are of the form “Who,” “What,” “Where,” “When,” “How,” and “Why” formatted questions. Consequently, in one embodiment, the question data is analyzed to detect these terms, or their functional equivalents.

[0292] In one embodiment, then format transformation instructions are provided at PROVIDE FORMAT TRANSFORMATION INSTRUCTIONS TO TRANSFORM TO CLOSED-ENDED OR BEST OPEN-ENDED FORMAT BLOCK 449 to attempt to guide the user through a process of reforming the question represented by the question data of PROVIDE QUESTION DATA BLOCK 407 into a question in the best open-ended question format that can be attained with the preferred order being, closed-ended, “Who” general knowledge/open-ended, “What” general knowledge/open-ended, “Where” general knowledge/open-ended, and “How” general knowledge/open-ended.

[0293] In various embodiments, the format transformation instructions are provided to the user through one or more question-asking experience question transformation interface screens such as those shown in FIG.s 2A, 2B, and 2C and discussed separately above.

[0294] In one embodiment, once the question represented by the question data of PROVIDE QUESTION DATA BLOCK 407 is transformed into a closed-ended formatted question, , or at least a more preferred open-ended question format question, at PROVIDE FORMAT TRANSFORMATION INSTRUCTIONS TO TRANSFORM TO CLOSED-ENDED OR BEST OPEN-ENDED FORMAT BLOCK 449, process flow proceeds to TO 461 OF FIG. 4A BLOCK 451.

[0295] In one embodiment, once the question format analysis of FIG. 4C, and WHY FORMAT? BLOCK 442, IMPROPER LENGTH? BLOCK 444, CLOSED ENDED FORMAT? BLOCK 446, and OPEN ENDED FORMAT? BLOCK 448 is complete, process flow proceeds through TO 461 OF FIG. 4A BLOCK 451 of FIG. 4C to FROM 451 OF FIG. 4C BLOCK 461 of FIG. 4A, and RE-WRITE QUESTION BLOCK 462.

[0296] In one embodiment, at RE-WRITE QUESTION BLOCK 462 the question represented by the question data of PROVIDE QUESTION DATA BLOCK 407 is rewritten in accordance with the procedures and guidance of the sub-processes of FIG. 4B and FIG. 4C discussed above. In one embodiment, the rewriting of the question represented by the question data of PROVIDE QUESTION DATA BLOCK 407 is analyzed at RE-WRITE QUESTION BLOCK 462 and if a threshold change in the question represented by the question data of PROVIDE QUESTION DATA BLOCK 407 is detected at THRESHOLD CHANGE? BLOCK 463, then the question represented by the question data of PROVIDE QUESTION DATA BLOCK 407 is determined to be a de facto new question. Consequently, a second search of the customer support question-and-answer database is conducted at NEW SEARCH BLOCK 471 using the rewritten question data.

[0297] In one embodiment, if, as a result of the new search of the customer support question-and-answer database using the using the rewritten question data at NEW SEARCH BLOCK 471 results data addressing the topic of the using the rewritten question data are received FOUND? BLOCK 472, then process flow proceeds to DONE/EXIT BLOCK 490.

[0298] In one embodiment, if, as a result of the new search of the customer support question-and-answer database using the using the rewritten question data at NEW SEARCH BLOCK 471 results data addressing the topic of the using the rewritten question data are not received FOUND? BLOCK 472, then process flow proceeds to ADD DETAILS BLOCK 464.

[0299] In one embodiment, if a threshold change in the question represented by the question data of PROVIDE QUESTION DATA BLOCK 407 is not detected, then process flow proceeds to ADD DETAILS BLOCK 464. In one embodiment, at ADD DETAILS BLOCK 464, if additional details regarding the question represented by the question data of PROVIDE QUESTION DATA BLOCK 407 are required, those details are requested, and provided. In one embodiment, once any required additional details regarding the question represented by the question data of PROVIDE QUESTION DATA BLOCK 407 are provided, process flow proceeds to POST NEW QUESTION BLOCK 465.

[0300] In one embodiment, at POST NEW QUESTION BLOCK 465 the question represented by the question data of PROVIDE QUESTION DATA BLOCK 407, and any

required additional details, are posted in the customer support question-and-answer database and provided to one or more customer support personnel to be addressed and answered by one of the one or more customer support personnel. In one embodiment, once the question represented by the question data of PROVIDE QUESTION DATA BLOCK 407, and any required additional details, are posted in the customer support question-and-answer database, process flow proceeds to DONE/EXIT BLOCK 490.

[0301] FIG. 5 is a block diagram of a hardware and production environment system 500 for providing a process for pro-active detection and correction of low quality questions submitted to a question and answer based customer support system in accordance with one embodiment.

[0302] As seen in FIG. 5, in one embodiment, a provider computing system 503 is provided in provider computing environment 501 and includes software system 505. In various embodiments, software system 505 is any software system discussed herein, known at the time of filing, and/or as developed after the time of filing.

[0303] As also seen in FIG. 5, user computing system 523 is provided in user computing environment 521. In one embodiment, a user of software system 505 accesses provider computing system 503 and software system 505 via communications channel 571.

[0304] In one embodiment, the users of software system 505 are also provided a question and answer based customer support system 535 shown as implemented on question and answer based customer support system computing system 533 in question and answer based customer support system computing environment 531.

[0305] In one embodiment, through question and answer based customer support system 535, users can submit question data 525 via communications channel 573. In one embodiment, question data 525 entered by the users represents questions to be potentially be provided to one or more support personnel associated with question and answer based customer support system 535. In one embodiment, question data 525 is submitted by the users so that the questions represented by question data 525 can be potentially be answered by at least one of the one or more support personnel associated with support personnel computing system 553 shown as implemented in support personnel computing environment 551.

[0306] In one embodiment, low quality question formats that are predicted to result in answers that will have user satisfaction ratings below a threshold level of user satisfaction are defined/identified and recorded in low quality format question data 537. In one embodiment, any identified questions submitted via question data 525 in any of the low quality question

formats of low quality format question data 537 are defined/labeled as improperly formatted questions.

[0307] Alternatively, in one embodiment, high quality question formats that are predicted to result in answers that will have user satisfaction ratings above a threshold level of user satisfaction are defined/identified and recorded in high quality format question data 539. In one embodiment, any identified questions submitted via question data 525 in any of the high quality question formats of high quality format question data 539 are defined/labeled as properly formatted questions.

[0308] In one embodiment, when question data 525 representing a question submitted by a user through question and answer based customer support system 535 is being entered by a user, and/or is otherwise received by question and answer based customer support system 535 at question data receiving module 543 communications channel 573, question data 525 is analyzed by question format analysis module 541 using low quality format question data 537 and/or high quality format question data 539 before providing question data 525 to any of the one or more support personnel at support personnel computing system 553 to answer to the question represented by question data 525 to determine if question data 525 represents an improperly formatted question.

[0309] In one embodiment, if, based on the analysis of question data 525 at question format analysis module 541, a determination is made that question data 525 represents an improperly formatted question, one or more corrective actions are implemented by corrective action module 545.

[0310] In one embodiment, the one or more corrective actions are implemented by corrective action module 545 using one or more of, corrective action 1 instructions 546A, corrective action 2 instructions 546B, corrective action 3 instructions 546C, through corrective action N instructions 546N, before providing the question data 525 to support personnel access module 547, support personnel access portal 549, and the support personnel computing system 553 via communications channel 575, to answer the question represented by question data 525.

[0311] In one embodiment, the one or more corrective actions taken before providing the question data to the one or more support personnel of corrective action module 545 includes filtering out the improperly formatted question before the improperly formatted question is provided to the support community, and before any resources are devoted to answering the improperly formatted question.

[0312] In one embodiment, the one or more corrective actions taken before providing the question data to the one or more support personnel of corrective action module 545 includes

refusing to accept submission of the improperly formatted question before the improperly formatted question is provided to the support community, and before any resources are devoted to answering the improperly formatted question.

[0313] In one embodiment, the one or more corrective actions taken before providing the question data to the one or more support personnel of corrective action module 545 includes attempting to correct the improperly formatted question by providing the user with a set of question transformation instructions used to transform the improperly formatted question into a properly formatted question.

[0314] Consequently, improperly formatted questions of question data 525 submitted to question and answer based customer support system 535 are identified before the questions are submitted to support personnel computing system 553, and/or any support personnel, for the purpose of providing an answer to the question, and before any resources are expended in an attempt to answer the improperly formatted question. In addition, improperly formatted questions are identified before any users, including the asking user, are provided answers to improperly formatted questions that are likely to result in low user satisfaction ratings.

[0315] Using processes 300 and/or 400, and system 500, as disclosed herein, satisfaction with answers to questions that may eventually be provided through a question and answer based customer support system can be predicted before the questions are formally submitted to the question and answer based customer support system and/or channeled to the support community for analysis and answering. Therefore, the concepts disclosed herein provide an opportunity to intervene in the question drafting process, in relative real time, while the question is still being formulated, and before any resources are devoted to actually trying to answer improperly formatted, i.e., low quality, questions. Consequently, in one embodiment, the user is coached during the user's question formulation, i.e., during user's entry of the question data representing the question, in such a way that there is a significantly higher likelihood that not only the asking user will be satisfied with the answer eventually provided, but that other searching users accessing the question and answer pair through a question and answer database will also be satisfied with the answer eventually provided. Therefore, processes 300 and/or 400, and system 500, as disclosed herein also provides for significant improvements to the technical fields of customer support, information dissemination, software implementation, and user experience.

[0316] In addition, using processes 300 and/or 400, and system 500, results in more efficient use of human and non-human resources, fewer processor cycles being utilized, reduced memory utilization, and less communications bandwidth being utilized to relay data to and from

backend systems. As a result, computing systems are transformed into faster, more efficient, and more effective computing systems by implementing processes 300 and/or 400, and system 500, as disclosed herein.

[0317] The various embodiments of the disclosure can be implemented to improve the technical fields of customer support, information dissemination, software implementation, and user experience. Therefore, the various described embodiments of the disclosure and their associated benefits amount to significantly more than an abstract idea.

[0318] The present invention has been described in particular detail with respect to specific possible embodiments. Those of skill in the art will appreciate that the invention may be practiced in other embodiments. For example, the nomenclature used for components, capitalization of component designations and terms, the attributes, data structures, or any other programming or structural aspect is not significant, mandatory, or limiting, and the mechanisms that implement the invention or its features can have various different names, formats, and/or protocols. Further, the system and/or functionality of the invention may be implemented via various combinations of software and hardware, as described, or entirely in hardware elements. Also, particular divisions of functionality between the various components described herein, are merely exemplary, and not mandatory or significant. Consequently, functions performed by a single component may, in other embodiments, be performed by multiple components, and functions performed by multiple components may, in other embodiments, be performed by a single component.

[0319] Some portions of the above description present the features of the present invention in terms of algorithms and symbolic representations of operations, or algorithm-like representations, of operations on information/data. These algorithmic and/or algorithm-like descriptions and representations are the means used by those of skill in the art to most effectively and efficiently convey the substance of their work to others of skill in the art. These operations, while described functionally or logically, are understood to be implemented by computer programs and/or computing systems. Furthermore, it has also proven convenient at times to refer to these arrangements of operations as steps or modules or by functional names, without loss of generality.

[0320] Unless specifically stated otherwise, as would be apparent from the above discussion, it is appreciated that throughout the above description, discussions utilizing terms such as “accessing,” “analyzing,” “obtaining,” “identifying,” “associating,” “aggregating,” “initiating,” “collecting,” “creating,” “transferring,” “storing,” “searching,” “comparing,” “providing,” “processing” etc., refer to the action and processes of a computing system or

similar electronic device that manipulates and operates on data represented as physical (electronic) quantities within the computing system memories, registers, caches or other information storage, transmission or display devices.

[0321] Certain aspects of the present invention include process steps or operations and instructions described herein in an algorithmic and/or algorithmic-like form. It should be noted that the process steps and/or operations and instructions of the present invention can be embodied in software, firmware, and/or hardware, and when embodied in software, can be downloaded to reside on and be operated from different platforms used by real time network operating systems.

[0322] The present invention also relates to an apparatus or system for performing the operations described herein. This apparatus or system may be specifically constructed for the required purposes by a computer program stored via a computer program product as defined herein that can be accessed by a computing system or other device to transform the computing system or other device into a specifically and specially programmed computing system or other device.

[0323] Those of skill in the art will readily recognize that the algorithms and operations presented herein are not inherently related to any particular computing system, computer architecture, computer or industry standard, or any other specific apparatus. It may prove convenient/efficient to construct or transform one or more specialized apparatuses to perform the required operations described herein. The required structure for a variety of these systems will be apparent to those of skill in the art, along with equivalent variations. In addition, the present invention is not described with reference to any particular programming language and it is appreciated that a variety of programming languages may be used to implement the teachings of the present invention as described herein, and any references to a specific language or languages are provided for illustrative purposes only and for enablement of the contemplated best mode of the invention at the time of filing.

[0324] The present invention is well suited to a wide variety of computer network systems operating over numerous topologies. Within this field, the configuration and management of large networks comprise storage devices and computers that are communicatively coupled to similar and/or dissimilar computers and storage devices over a private network, a LAN, a WAN, a private network, or a public network, such as the Internet.

[0325] It should also be noted that the language used in the specification has been principally selected for readability, clarity, and instructional purposes, and may not have been selected to delineate or circumscribe the inventive subject matter. Accordingly, the disclosure of

the present invention is intended to be illustrative, but not limiting, of the scope of the invention, which is set forth in the claims below.

[0326] In addition, the operations shown in the FIG.s are identified using a particular nomenclature for ease of description and understanding, but other nomenclature is often used in the art to identify equivalent operations.

[0327] In the discussion above, certain aspects of one embodiment include process steps and/or operations and/or instructions described herein for illustrative purposes in a particular order and/or grouping. However, the particular order and/or grouping shown and discussed herein is illustrative only and not limiting. Those of skill in the art will recognize that other orders and/or grouping of the process steps and/or operations and/or instructions are possible and, in some embodiments, one or more of the process steps and/or operations and/or instructions discussed above can be combined and/or deleted. In addition, portions of one or more of the process steps and/or operations and/or instructions can be re-grouped as portions of one or more other of the process steps and/or operations and/or instructions discussed herein. Consequently, the particular order and/or grouping of the process steps and/or operations and/or instructions discussed herein does not limit the scope of the invention as claimed below.

[0328] Therefore, numerous variations, whether explicitly provided for by the specification or implied by the specification or not, may be implemented by one of skill in the art in view of this disclosure.

CLAIMS

What is claimed is:

1. A method for pro-active detection and correction of low quality questions submitted to a question and answer based customer support system, the method comprising:

providing a software system to one or more users;

providing users of the software system a question and answer based customer support system through which question data can be entered by the users, the question data representing questions to potentially be provided to one or more support personnel associated with the question and answer based customer support system so that the questions represented by the question data can be answered by at least one of the one or more support personnel;

defining low quality question formats that are predicted to result in answers that will have user satisfaction ratings below a threshold level of user satisfaction;

defining questions having low quality question formats as improperly formatted questions;

receiving question data representing a question submitted by a user through the question and answer based customer support system;

before providing the question data to any of the one or more support personnel, analyzing the question data to determine if the question data represents an improperly formatted question; and

if, based on the analysis of the question data, a determination is made that the question data represents an improperly formatted question, taking one or more corrective actions before providing the question data to the one or more support personnel.

2. The method for pro-active detection and correction of low quality questions submitted to a question and answer based customer support system of Claim 1 wherein the software system is selected from the group of software systems consisting of:

a computing system implemented tax preparation software system;

a network accessed tax preparation software system;

a web-based tax preparation software system;

a cloud-based tax preparation software system;

a computing system implemented business management software system;

a network accessed business management software system;

a web-based business management software system;
a cloud-based business management software system;
a computing system implemented accounting software system;
a network accessed accounting software system;
a web-based accounting software system;
a cloud-based accounting software system;
a computing system implemented financial management system;
a network accessed financial management system;
a web-based financial management system; and
a cloud-based financial management system.

3. The method for pro-active detection and correction of low quality questions submitted to a question and answer based customer support system of Claim 1 wherein the question and answer based customer support system includes a web-based question and answer forum associated with the software system and/or an area of endeavor of the software system.

4. The method for pro-active detection and correction of low quality questions submitted to a question and answer based customer support system of Claim 1 wherein the question and answer based customer support system includes a customer support question and answer database, the customer support question and answer database including question and answer data representing one or more questions submitted by asking users of the software system and the answers to those questions provided by the one or more support personnel, further wherein;
the question and answer data in the customer support question and answer database can be searched and accessed by searching users of the software system.

5. The method for pro-active detection and correction of low quality questions submitted to a question and answer based customer support system of Claim 4 wherein answers provided by the one or more support personnel to questions submitted by asking users of the software system can be rated by both the asking user who submitted the question data and searching users who access the question and answer data in the customer support question and answer database.

6. The method for pro-active detection and correction of low quality questions submitted to a question and answer based customer support system of Claim 1 wherein the question data is submitted by asking users of the software system through question data submission interfaces

provided through the question and answer based customer support system, the question data submission interfaces including one or more question data entry fields to enter the question data, the question data to be analyzed before being provided to any of the one or more support personnel to determine if the question data represents an improperly formatted question.

7. The method for pro-active detection and correction of low quality questions submitted to a question and answer based customer support system of Claim 1 wherein low quality question formats that are predicted to result in answers that will have user satisfaction ratings below a threshold level of user satisfaction include:

- “Who” question formats;
- “What” question formats;
- “When” question formats;
- “Where” question formats;
- “Why” question formats;
- “How” question formats;
- rhetorical question formats;
- grammatically incorrect question formats; and
- ill-formed question formats.

8. The method for pro-active detection and correction of low quality questions submitted to a question and answer based customer support system of Claim 1 wherein if, based on the analysis of the question data, a determination is made that the question data represents an improperly formatted question, the one or more corrective actions taken before providing the question data to the one or more support personnel includes filtering out the improperly formatted question before the improperly formatted question is provided to the support community, and before any resources are devoted to answering the improperly formatted question.

9. The method for pro-active detection and correction of low quality questions submitted to a question and answer based customer support system of Claim 1 wherein if, based on the analysis of the question data, a determination is made that the question data represents an improperly formatted question, the one or more corrective actions taken before providing the question data to the one or more support personnel includes refusing to accept submission of the improperly formatted question before the improperly formatted question is provided to the

support community, and before any resources are devoted to answering the improperly formatted question.

10. The method for pro-active detection and correction of low quality questions submitted to a question and answer based customer support system of Claim 1 wherein if, based on the analysis of the question data, a determination is made that the question data represents an improperly formatted question, the one or more corrective actions taken before providing the question data to the one or more support personnel includes attempting to correct the improperly formatted question by providing the user with a set of question transformation instructions used to transform the improperly formatted question into a properly formatted question.

11. The method for pro-active detection and correction of low quality questions submitted to a question and answer based customer support system of Claim 10 wherein the user is provided the format transformation instructions representing suggestions on how to re-phrase/reform the improperly formatted question that are customized to the specific question data being submitted.

12. The method for pro-active detection and correction of low quality questions submitted to a question and answer based customer support system of Claim 11 wherein if, based on the analysis of the question data, a determination is made that the question data represents an improperly formatted question because the question represented by the question data is a general knowledge/open-ended format question, the asking user is provided format transformation instructions that guide the user through a step-by-step process to transform the identified general knowledge/open-ended format question into properly formatted closed-ended question format.

13. The method for pro-active detection and correction of low quality questions submitted to a question and answer based customer support system of Claim 11 wherein if, based on the analysis of the question data, a determination is made that the question data represents an improperly formatted question because the question represented by the question data is in a low quality rhetorical, or otherwise “unanswerable”, question format, the asking user is provided format transformation instructions that guide the user through a step-by-step process to transform the identified rhetorical, or otherwise “unanswerable”, format question into properly formatted closed-ended question format.

14. The method for pro-active detection and correction of low quality questions submitted to a question and answer based customer support system of Claim 11 wherein if, based on the analysis of the question data, a determination is made that the question data represents an improperly formatted question because the question represented by the question data is in a grammatically incorrect question or search query format, the asking user is provided format transformation instructions that guide the user through a step-by-step process to transform the identified grammatically incorrect question or search query format question into properly formatted closed-ended question format.

15. The method for pro-active detection and correction of low quality questions submitted to a question and answer based customer support system of Claim 14 wherein the user is provided the format transformation instructions via a question-asking experience question transformation interface screen.

16. The method for pro-active detection and correction of low quality questions submitted to a question and answer based customer support system of Claim 15 wherein question-asking experience question transformation interface screen is a question optimizer question-asking experience question transformation interface screen.

17. The method for pro-active detection and correction of low quality questions submitted to a question and answer based customer support system of Claim 16 wherein the user is provided the format transformation instructions representing suggestions on how to re-phrase/reform the improperly formatted question through the question optimizer question-asking experience question transformation interface screen as the question data is being submitted.

18. A method for pro-active detection and correction of low quality questions submitted to a question and answer based customer support system, the method for pro-active detection and correction of low quality questions submitted to a question and answer based customer support system comprising:

providing a software system to one or more users;

providing users of the software system a question and answer based customer support system through which question data can be entered by the users, the question data representing questions to potentially be provided to one or more support personnel associated with the

question and answer based customer support system so that the questions represented by the question data can be answered by at least one of the one or more support personnel;

defining high quality question formats that are predicted to result in answers that will have user satisfaction ratings above a threshold level of user satisfaction;

defining questions having high quality question formats as properly formatted questions;

receiving question data representing a question submitted by a user through the question and answer based customer support system;

before providing the question data to any of the one or more support personnel, analyzing the question data to determine if the question data represents a properly formatted question; and

if, based on the analysis of the question data, a determination is made that the question data does not represent a properly formatted question, taking one or more corrective actions before providing the question data to the one or more support personnel.

19. The method for pro-active detection and correction of low quality questions submitted to a question and answer based customer support system of Claim 18 wherein the software system is selected from the group of software systems consisting of:

a computing system implemented tax preparation software system;

a network accessed tax preparation software system;

a web-based tax preparation software system;

a cloud-based tax preparation software system;

a computing system implemented business management software system;

a network accessed business management software system;

a web-based business management software system;

a cloud-based business management software system;

a computing system implemented accounting software system;

a network accessed accounting software system;

a web-based accounting software system;

a cloud-based accounting software system;

a computing system implemented financial management system;

a network accessed financial management system;

a web-based financial management system; and

a cloud-based financial management system.

20. The method for pro-active detection and correction of low quality questions submitted to a question and answer based customer support system of Claim 18 wherein the question and answer based customer support system includes a web-based question and answer forum associated with the software system and/or an area of endeavor of the software system.

21. The method for pro-active detection and correction of low quality questions submitted to a question and answer based customer support system of Claim 18 wherein the question and answer based customer support system includes a customer support question and answer database, the customer support question and answer database including question and answer data representing one or more questions submitted by asking users of the software system and the answers to those questions provided by the one or more support personnel, further wherein;

the question and answer data in the customer support question and answer database can be searched and accessed by searching users of the software system.

22. The method for pro-active detection and correction of low quality questions submitted to a question and answer based customer support system of Claim 21 wherein answers provided by the one or more support personnel to questions submitted by asking users of the software system can be rated by both the asking user who submitted the question data and searching users who access the question and answer data in the customer support question and answer database.

23. The method for pro-active detection and correction of low quality questions submitted to a question and answer based customer support system of Claim 18 wherein the question data is submitted by asking users of the software system through question data submission interfaces provided through the question and answer based customer support system, the question data submission interfaces including one or more question data entry fields used to enter the question data, the question data to be analyzed before being provided to any of the one or more support personnel to determine if the question data represents a properly formatted question.

24. The method for pro-active detection and correction of low quality questions submitted to a question and answer based customer support system of Claim 18 wherein high

quality question formats that are predicted to result in answers that will have user satisfaction ratings above a threshold level of user satisfaction include closed-ended formatted questions.

25. The method for pro-active detection and correction of low quality questions submitted to a question and answer based customer support system of Claim 18 wherein if, based on the analysis of the question data, a determination is made that the question data does not represent a properly formatted question, the one or more corrective actions taken before providing the question data to the one or more support personnel includes filtering out the question before the question is provided to the support community, and before any resources are devoted to answering the question.

26. The method for pro-active detection and correction of low quality questions submitted to a question and answer based customer support system of Claim 18 wherein if, based on the analysis of the question data, a determination is made that the question data does not represent a properly formatted question, the one or more corrective actions taken before providing the question data to the one or more support personnel includes refusing to accept submission of the question.

27. The method for pro-active detection and correction of low quality questions submitted to a question and answer based customer support system of Claim 18 wherein if, based on the analysis of the question data, a determination is made that the question data does not represent a properly formatted question, the one or more corrective actions taken before providing the question data to the one or more support personnel includes attempting to correct the question by providing the user with a set of question transformation instructions used to transform the question into a properly formatted question.

28. The method for pro-active detection and correction of low quality questions submitted to a question and answer based customer support system of Claim 27 wherein the user is provided the format transformation instructions representing suggestions on how to rephrase/reform the question that are customized to the specific question data being submitted.

29. The method for pro-active detection and correction of low quality questions submitted to a question and answer based customer support system of Claim 28 wherein if, based on the analysis of the question data, a determination is made that the question data does

not represent a properly formatted question because the question represented by the question data is a general knowledge/open-ended format question, the asking user is provided format transformation instructions that guide the user through a step-by-step process to transform the identified general knowledge/open-ended format question into a properly formatted closed-ended question format.

30. The method for pro-active detection and correction of low quality questions submitted to a question and answer based customer support system of Claim 28 wherein if, based on the analysis of the question data, a determination is made that the question data does not represent a properly formatted question because the question represented by the question data is in a low quality rhetorical, or an otherwise “unanswerable”, question format, then the asking user is provided format transformation instructions that guide the user through a step-by-step process to transform the identified rhetorical, or an otherwise “unanswerable” format question into a properly formatted closed-ended question format.

31. The method for pro-active detection and correction of low quality questions submitted to a question and answer based customer support system of Claim 30 wherein if, based on the analysis of the question data, a determination is made that the question data does not represent a properly formatted question because the question represented by the question data is in a grammatically incorrect question or search query format, the asking user is provided format transformation instructions that guide the user through a step-by-step process to transform the identified grammatically incorrect question or search query format question into a properly formatted closed-ended question format.

32. The method for pro-active detection and correction of low quality questions submitted to a question and answer based customer support system of Claim 27 wherein the user is provided the format transformation instructions representing suggestions on how to rephrase/reform the improperly formatted question via a question-asking experience question transformation interface screen.

33. The method for pro-active detection and correction of low quality questions submitted to a question and answer based customer support system of Claim 32 wherein question-asking experience question transformation interface screen is a question optimizer question-asking experience question transformation interface screen.

34. The method for pro-active detection and correction of low quality questions submitted to a question and answer based customer support system of Claim 33 wherein the user is provided the format transformation instructions representing suggestions on how to rephrase/reform the improperly formatted question through the question optimizer question-asking experience question transformation interface screen as the question data is being submitted.

35. A system for pro-active detection and correction of low quality questions submitted to a question and answer based customer support system, the system comprising:

a software system;

a computing system for providing the software system to one or more users;

a question and answer based customer support system through which question data can be entered by the users, the question data representing questions to potentially be provided to one or more support personnel associated with the question and answer based customer support system so that the questions represented by the question data can be answered by at least one of the one or more support personnel;

a computing system for providing users access to the question and answer based customer support system and for providing the users the capability to enter the question data representing questions to potentially be provided to one or more support personnel

low quality question format data defining low quality question formats that are predicted to result in answers that will have user satisfaction ratings below a threshold level of user satisfaction, questions having low quality question formats being defined as improperly formatted questions;

a question data receiving module for receiving question data representing a question submitted by a user through the question and answer based customer support system;

an question format analysis module, the question format analysis module analyzing the question data received at the question data receiving module to determine if the question data represents an improperly formatted question before providing the question data to any of the one or more support personnel; and

a corrective action module, the corrective action module implementing one or more corrective actions if based on the analysis of the question data, a determination is made that the question data represents an improperly formatted question before the question data is provided to the one or more support personnel.

36. The system for pro-active detection and correction of low quality questions submitted to a question and answer based customer support system of Claim 35 wherein the software system is selected from the group of software systems consisting of:

- a computing system implemented tax preparation software system;
- a network accessed tax preparation software system;
- a web-based tax preparation software system;
- a cloud-based tax preparation software system;
- a computing system implemented business management software system;
- a network accessed business management software system;
- a web-based business management software system;
- a cloud-based business management software system;
- a computing system implemented accounting software system;
- a network accessed accounting software system;
- a web-based accounting software system;
- a cloud-based accounting software system;
- a computing system implemented financial management system;
- a network accessed financial management system;
- a web-based financial management system; and
- a cloud-based financial management system.

37. The system for pro-active detection and correction of low quality questions submitted to a question and answer based customer support system of Claim 35 wherein the question and answer based customer support system includes a web-based question and answer forum associated with the software system and/or an area of endeavor of the software system.

38. The system for pro-active detection and correction of low quality questions submitted to a question and answer based customer support system of Claim 35 wherein low quality question formats that are predicted to result in answers that will have user satisfaction ratings below a threshold level of user satisfaction include:

- “Who” question formats;
- “What” question formats;
- “When” question formats;
- “Where” question formats;
- “Why” question formats;

“How” question formats;
rhetorical question formats;
grammatically incorrect question formats; and
ill-formed question formats.

39. The system for pro-active detection and correction of low quality questions submitted to a question and answer based customer support system of Claim 35 wherein the one or more corrective actions taken before providing the question data to the one or more support personnel includes filtering out the improperly formatted question before the improperly formatted question is provided to the support community, and before any resources are devoted to answering the improperly formatted question.

40. The system for pro-active detection and correction of low quality questions submitted to a question and answer based customer support system of Claim 35 wherein the one or more corrective actions taken before providing the question data to the one or more support personnel includes refusing to accept submission of the improperly formatted question before the improperly formatted question is provided to the support community, and before any resources are devoted to answering the improperly formatted question.

41. The system for pro-active detection and correction of low quality questions submitted to a question and answer based customer support system of Claim 35 wherein the one or more corrective actions taken before providing the question data to the one or more support personnel includes attempting to correct the improperly formatted question by providing the user with a set of question transformation instructions used to transform the improperly formatted question into a properly formatted question.

42. The system for pro-active detection and correction of low quality questions submitted to a question and answer based customer support system of Claim 41 wherein the user is provided the format transformation instructions representing suggestions on how to rephrase/reform the improperly formatted question that are customized to the specific question data being submitted.

43. The system for pro-active detection and correction of low quality questions submitted to a question and answer based customer support system of Claim 41 wherein the user

is provided the format transformation instructions representing suggestions on how to re-phrase/reform the improperly formatted question that are customized to the specific question data being submitted as the question data is being submitted.

44. A system for pro-active detection and correction of low quality questions submitted to a question and answer based customer support system, the system comprising:

a software system;

a computing system for providing the software system to one or more users;

a question and answer based customer support system through which question data can be entered by the users, the question data representing questions to potentially be provided to one or more support personnel associated with the question and answer based customer support system so that the questions represented by the question data can be answered by at least one of the one or more support personnel;

a computing system for providing users access to the question and answer based customer support system and for providing the users the capability to enter the question data representing questions to potentially be provided to one or more support personnel

high quality question format data defining high quality question formats that are predicted to result in answers that will have user satisfaction ratings above a threshold level of user satisfaction, defining questions having high quality question formats being defined as properly formatted questions;

a question data receiving module for receiving question data representing a question submitted by a user through the question and answer based customer support system;

an question format analysis module, the question format analysis module analyzing the question data received at the question data receiving module to determine if the question data represents a properly formatted question before providing the question data to any of the one or more support personnel; and

a corrective action module, the corrective action module implementing one or more corrective actions if based on the analysis of the question data, a determination is made that the question data does not represent an improperly formatted question before the question data is provided to the one or more support personnel.

45. The system for pro-active detection and correction of low quality questions submitted to a question and answer based customer support system of Claim 44 wherein the software system is selected from the group of software systems consisting of:

a computing system implemented tax preparation software system;
a network accessed tax preparation software system;
a web-based tax preparation software system;
a cloud-based tax preparation software system;
a computing system implemented business management software system;
a network accessed business management software system;
a web-based business management software system;
a cloud-based business management software system;
a computing system implemented accounting software system;
a network accessed accounting software system;
a web-based accounting software system;
a cloud-based accounting software system;
a computing system implemented financial management system;
a network accessed financial management system;
a web-based financial management system; and
a cloud-based financial management system.

46. The system for pro-active detection and correction of low quality questions submitted to a question and answer based customer support system of Claim 44 wherein the question and answer based customer support system includes a web-based question and answer forum associated with the software system and/or an area of endeavor of the software system.

47. The system for pro-active detection and correction of low quality questions submitted to a question and answer based customer support system of Claim 44 wherein high quality question formats that are predicted to result in answers that will have user satisfaction ratings above a threshold level of user satisfaction include closed-ended question formats.

48. The system for pro-active detection and correction of low quality questions submitted to a question and answer based customer support system of Claim 44 wherein the one or more corrective actions taken before providing the question data to the one or more support personnel includes filtering out the question before the question is provided to the support community, and before any resources are devoted to answering the question.

49. The system for pro-active detection and correction of low quality questions submitted to a question and answer based customer support system of Claim 44 wherein the one or more corrective actions taken before providing the question data to the one or more support personnel includes refusing to accept submission of the question before the question is provided to the support community, and before any resources are devoted to answering the question.

50. The method for pro-active detection and correction of low quality questions submitted to a question and answer based customer support system of Claim 44 wherein the one or more corrective actions taken before providing the question data to the one or more support personnel includes attempting to correct the question by providing the user with a set of question transformation instructions used to transform the question into a properly formatted question.

51. The system for pro-active detection and correction of low quality questions submitted to a question and answer based customer support system of Claim 50 wherein the user is provided the format transformation instructions representing suggestions on how to rephrase/reform the improperly formatted question that are customized to the specific question data being submitted.

52. The system for pro-active detection and correction of low quality questions submitted to a question and answer based customer support system of Claim 50 wherein the user is provided the format transformation instructions representing suggestions on how to rephrase/reform the improperly formatted question that are customized to the specific question data being submitted while the question data is being submitted.

1/11

101	102	103
TYPE/FORMAT OF QUESTION	OCCURRENCE PERCENTAGE %	SATISFIED WITH ANSWER %
CLOSED-ENDED (Yes/No or Multiple choice)	28.1	85.9
WHO (Person)	1.6	81.4
WHAT (Thing or object)	9.7	73.1
WHERE (Position or place)	8.6	70.2
WHEN (Time or occasion)	5.5	68.2
ILL-FORMED (Search Query)	28.7	66.8
HOW (Way or form)	21.6	66.4
WHY (Reason or explanation)	7.5	56.3

FIG. 1A

2/11

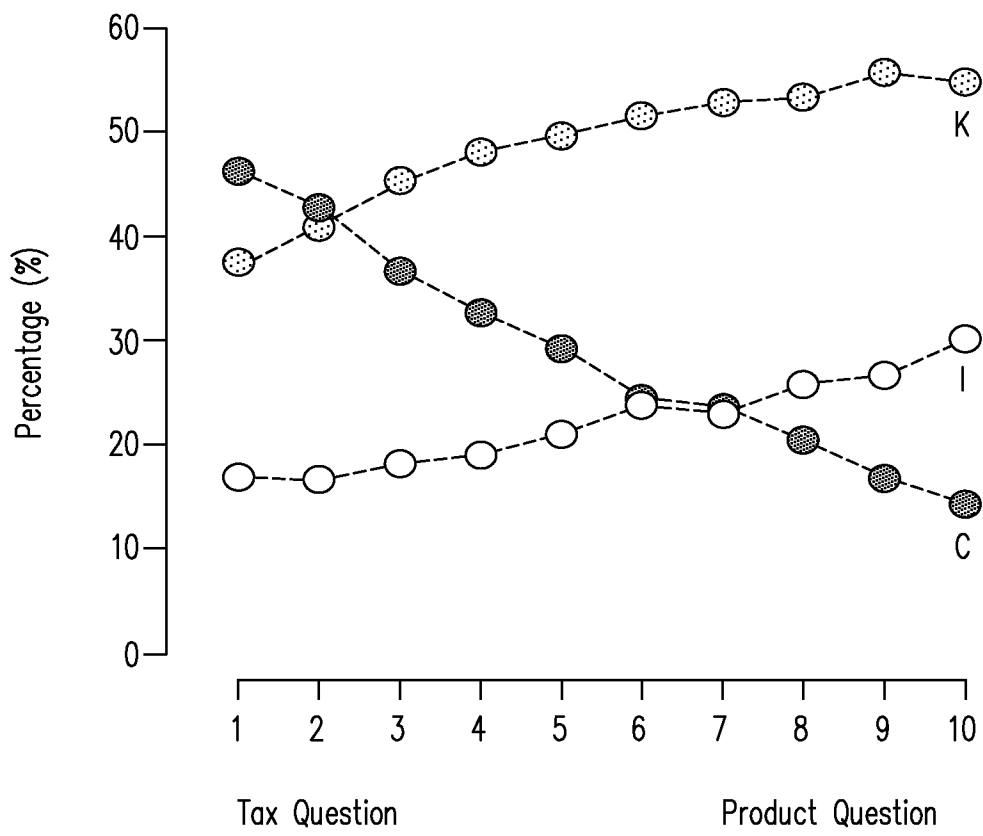

FIG. 1B

3/11

MODEL ATTRIBUTE	WALD CHI-SQUARE
"CLOSED-ENDED" TYPE	(+) 339
"WHY" TYPE	(-) 317
REPORTING A PROBLEM	(-) 180
"HOW" TYPE	(-) 105
INTENT TO CALL/CHAT	(-) 104
SUBJECT LENGTH	(+) 87
SOFTWARE RELATED	(-) 77
PERSONAL PRONOUN "YOU"	(-) 75
INTENT TO PRINT TAX RETURN	(-) 66
QUESTION MARK IN QUESTION	(+) 59

FIG. 1C

4/11

Ask a multiple-choice question (recommended):

Can, are, do, does, if, is, should, will...

Answer choices:

Yes or No

Let me specify...

-or-

Ask an open-ended question:

Where, what, when, who, how...

FIG. 2A

QUESTION OPTIMIZER

Get better answers!
Can you rephrase "Why can't I print?"

<p>BEST: Ask it as a multiple-choice question</p> <p>Can, are, do, does, if, is, should, will, which...</p> <p>Be concise. 15 more characters You can add details next required</p> <p>Answer choices: This will help you get the answer you need, but will not prevent people from adding detailed answers.</p> <p><input checked="" type="radio"/> Yes or No <input type="radio"/> Let me specify</p>	<p>GOOD: Ask it as an open-ended question</p> <p>Where, what, when, who, how...</p> <p>Be concise. 15 more characters You can add details next required</p>
---	---

Skip Submit optimized question

FIG. 2B

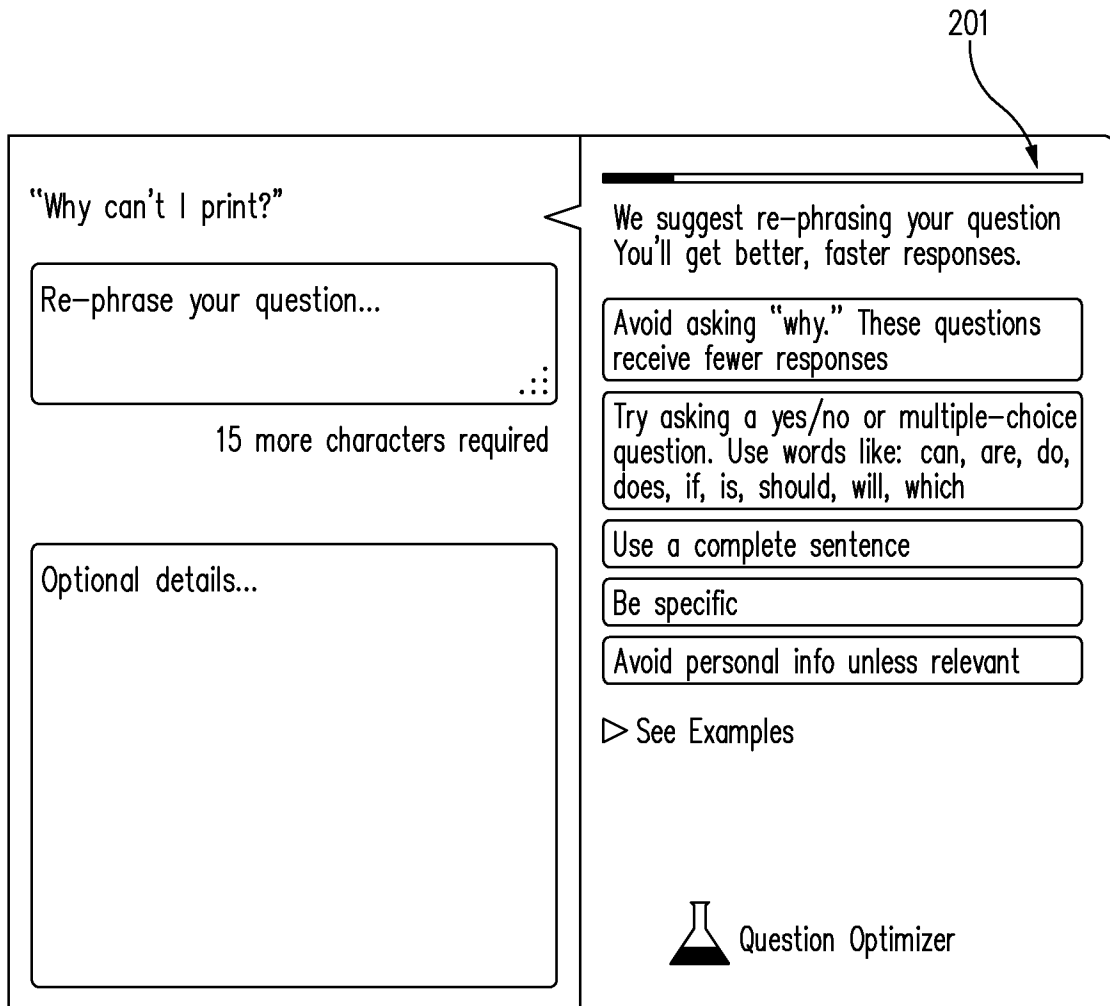

FIG. 2C

7/11

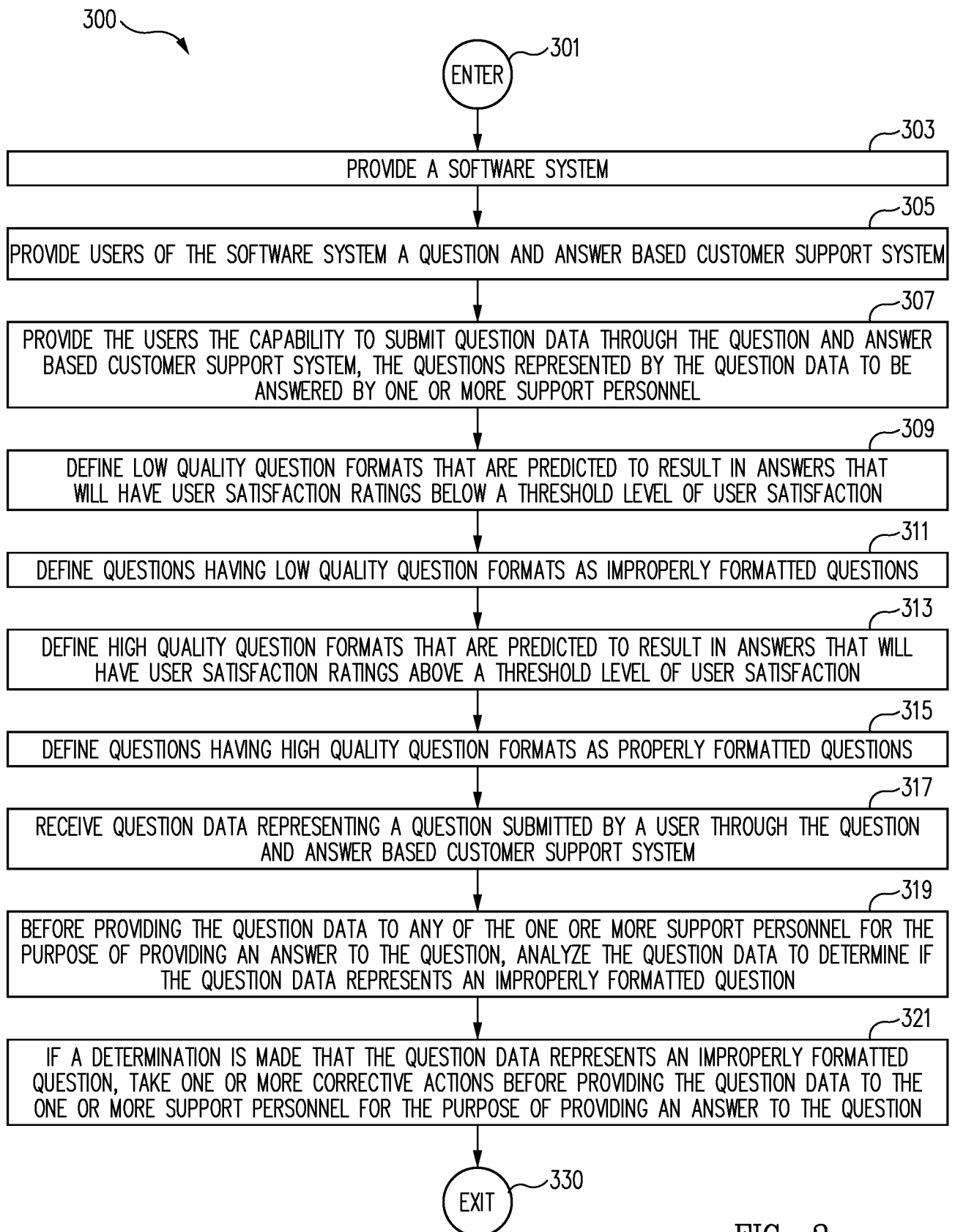

FIG. 3

8/11

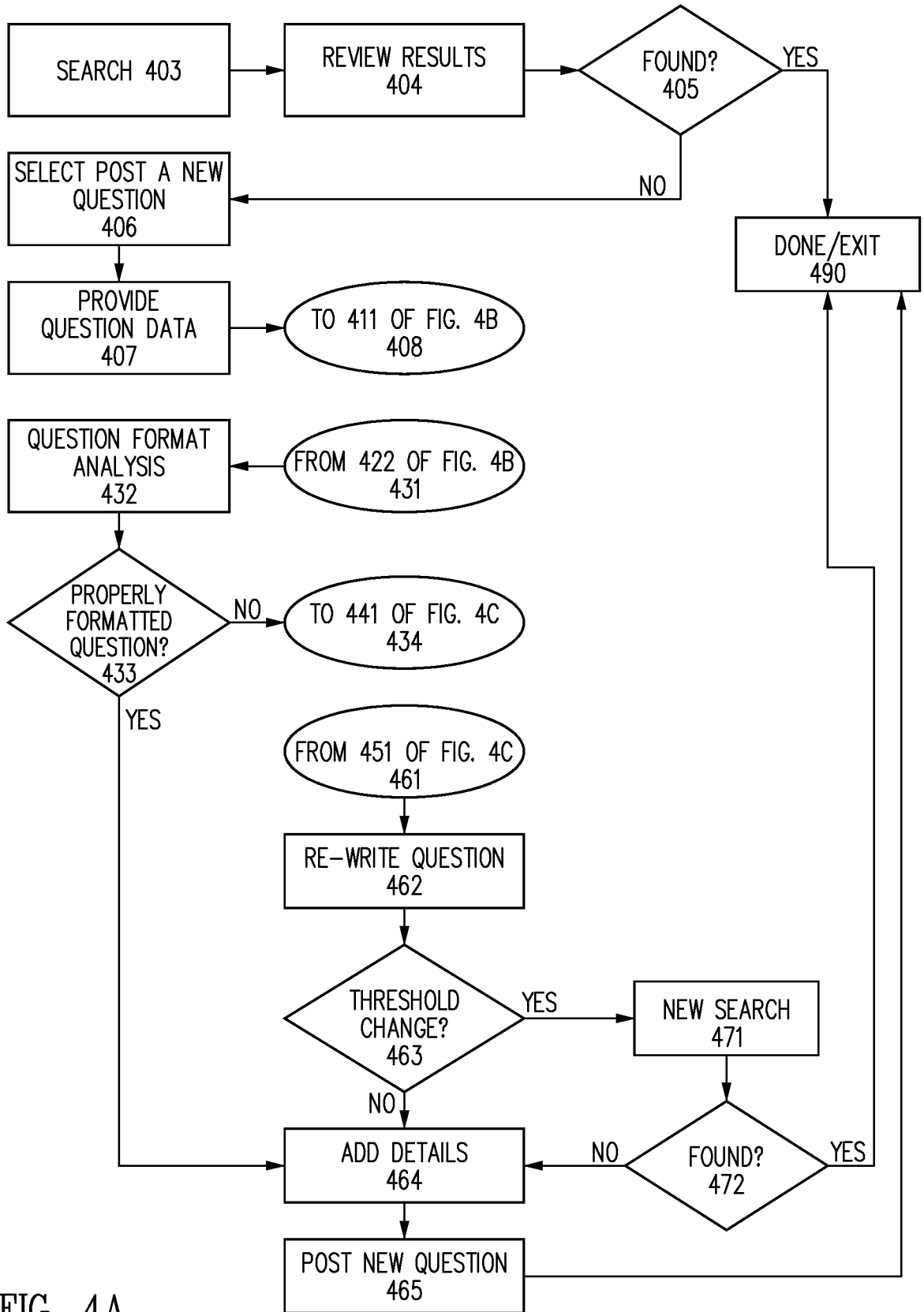

FIG. 4A

9/11

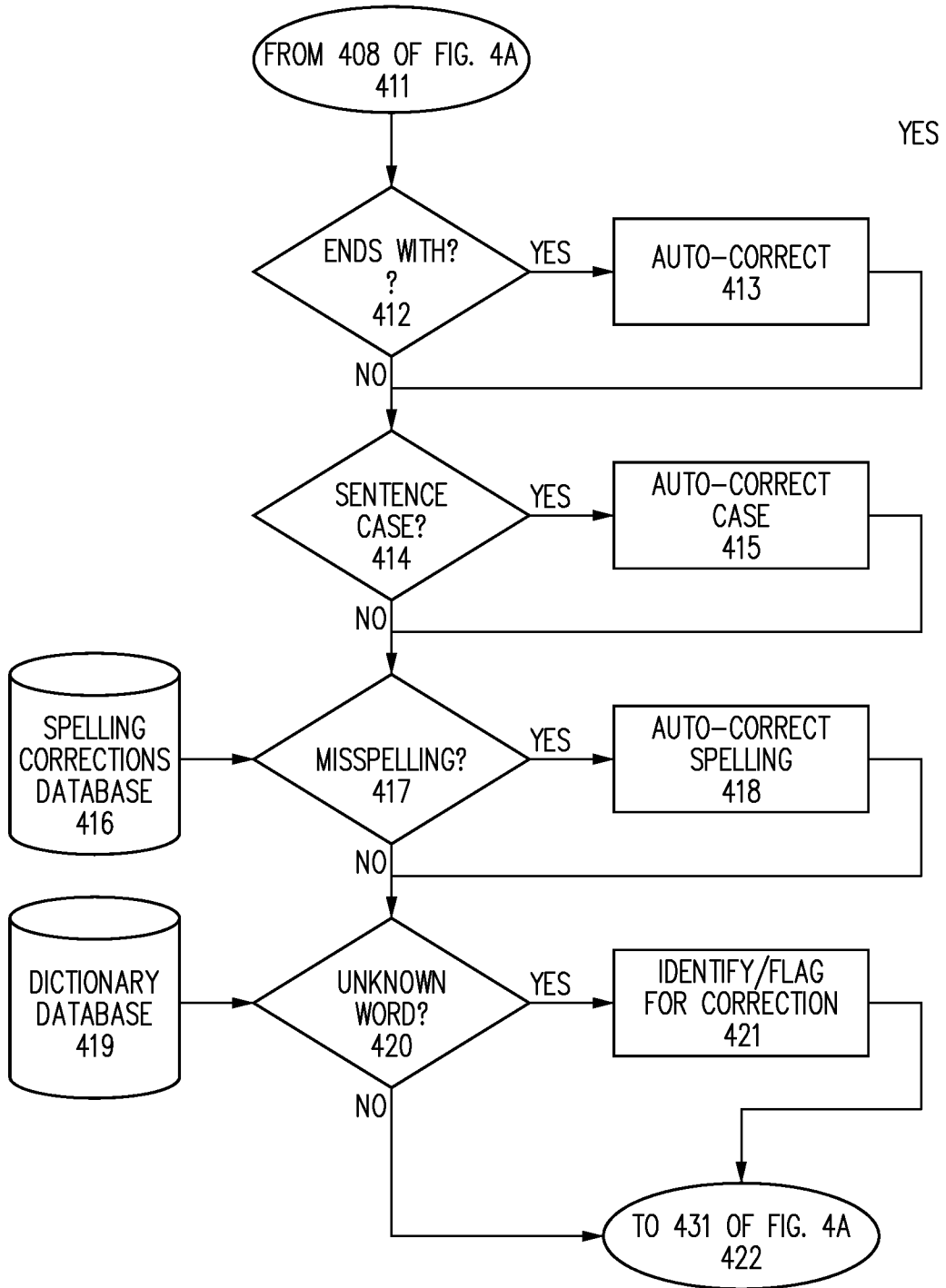

FIG. 4B

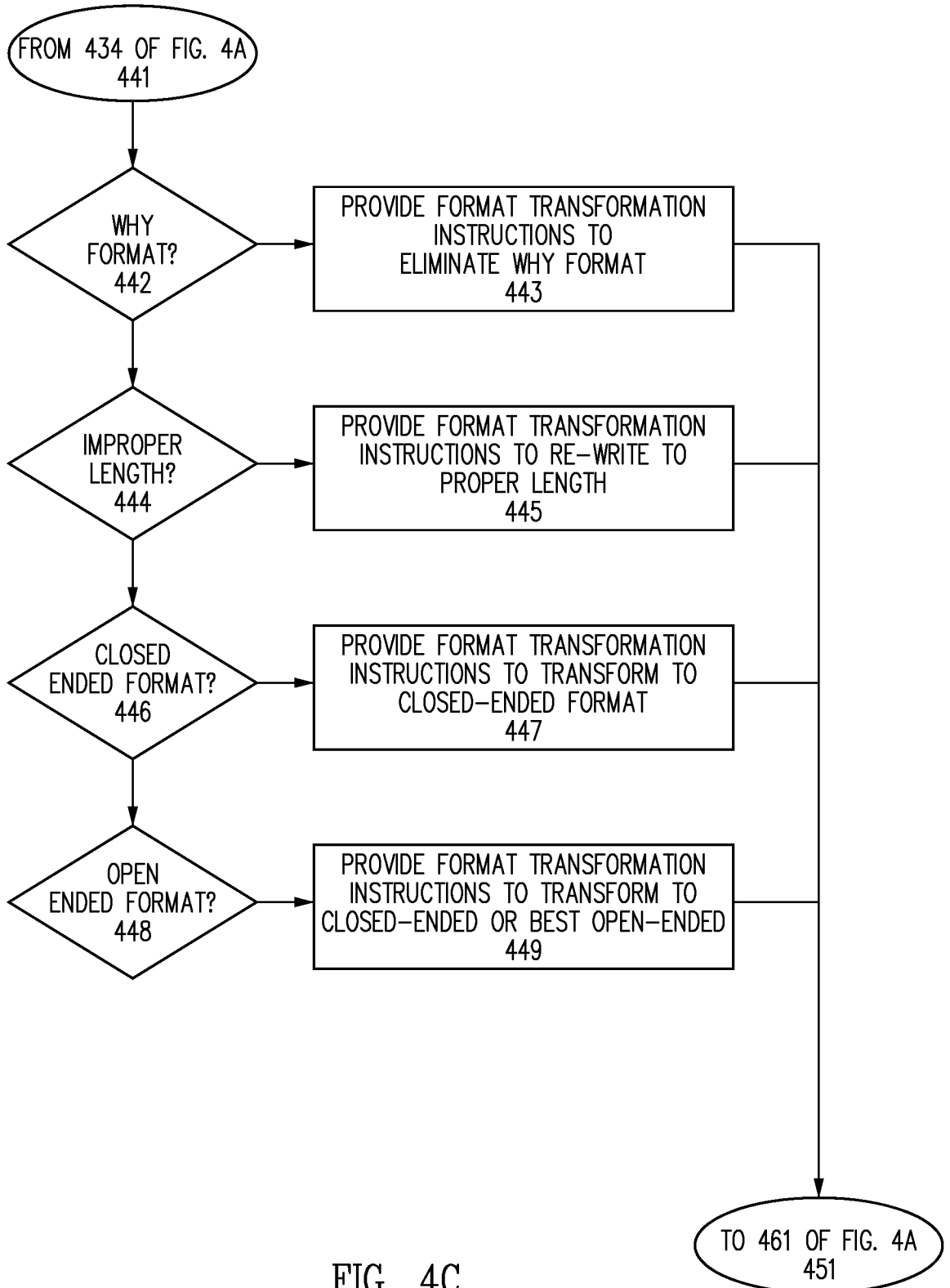

FIG. 4C

500

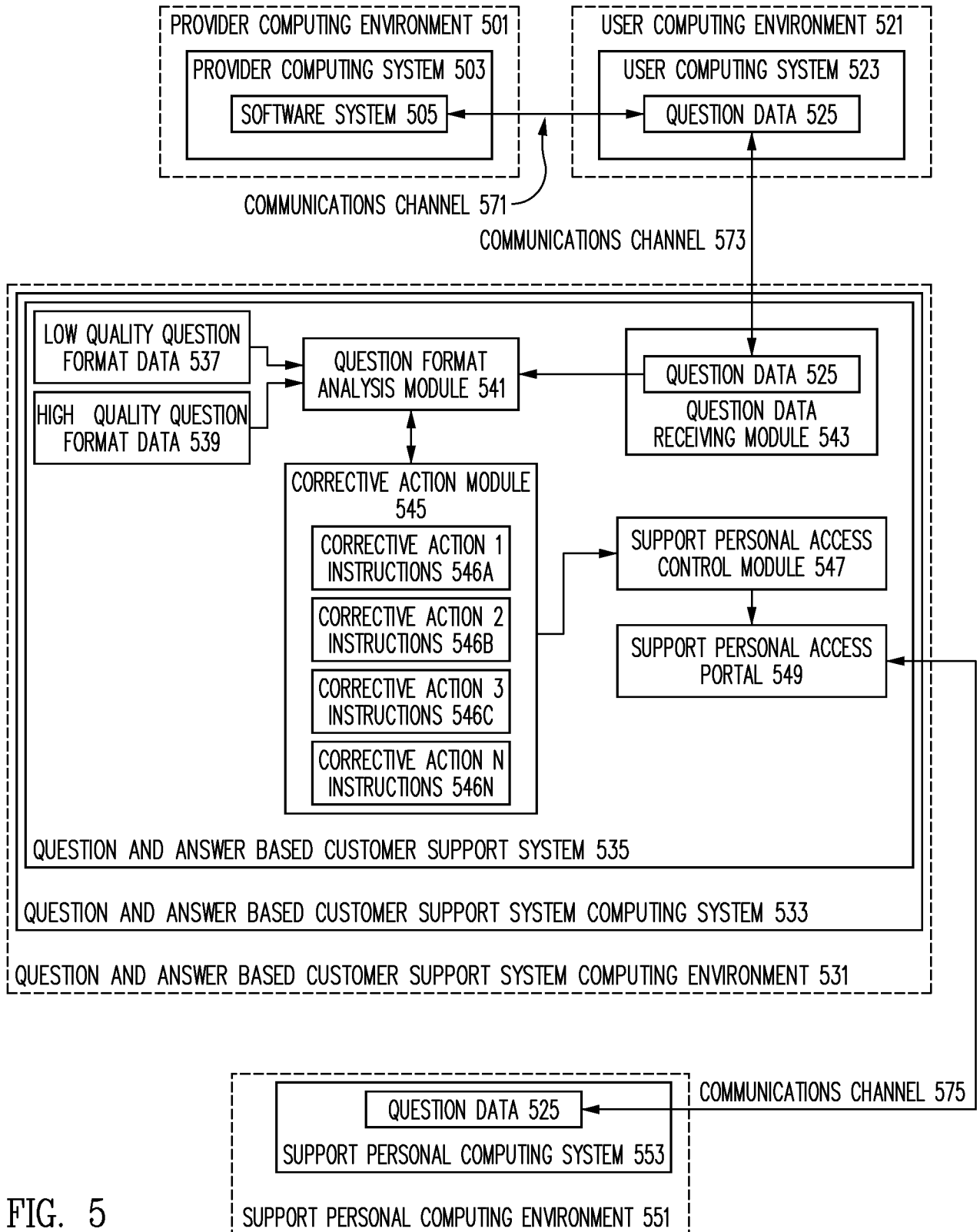

FIG. 5