

(19) World Intellectual Property Organization
International Bureau



(43) International Publication Date
1 March 2007 (01.03.2007)

PCT

(10) International Publication Number
WO 2007/024093 A1

(51) International Patent Classification:
G01R 31/36 (2006.01)

(21) International Application Number:
PCT/KR2006/003305

(22) International Filing Date: 23 August 2006 (23.08.2006)

(25) Filing Language: English

(26) Publication Language: English

(30) Priority Data:
11/209,453 23 August 2005 (23.08.2005) US

(71) Applicant: **LG CHEM, LTD.** [KR/KR]; 20, Yoido-dong,
Youngdungpo-gu, Seoul 150-721 (KR).

(72) Inventor: **PLETT, Gregory, L.**; 4660, Squirreltail Drive,
Colorado Springs, Colorado 80920 (US).

(74) Agent: **LEE, Kwang-Bok**; 4F., Byukcheon Bldg., 1597-5,
Seocho-dong, Seocho-gu, Seoul 137-876 (KR).

(81) Designated States (unless otherwise indicated, for every
kind of national protection available): AE, AG, AL, AM,

AT, AU, AZ, BA, BB, BG, BR, BW, BY, BZ, CA, CH, CN,
CO, CR, CU, CZ, DE, DK, DM, DZ, EC, EE, EG, ES, FI,
GB, GD, GE, GH, GM, HN, HR, HU, ID, IL, IN, IS, JP,
KE, KG, KM, KN, KP, KR, KZ, LA, LC, LK, LR, LS, LT,
LU, LV, LY, MA, MD, MG, MK, MN, MW, MX, MY, MZ,
NA, NG, NI, NO, NZ, OM, PG, PH, PL, PT, RO, RS, RU,
SC, SD, SE, SG, SK, SL, SM, SV, SY, TJ, TM, TN, TR,
TT, TZ, UA, UG, UZ, VC, VN, ZA, ZM, ZW.

(84) Designated States (unless otherwise indicated, for every
kind of regional protection available): ARIPO (BW, GH,
GM, KE, LS, MW, MZ, NA, SD, SL, SZ, TZ, UG, ZM,
ZW), Eurasian (AM, AZ, BY, KG, KZ, MD, RU, TJ, TM),
European (AT, BE, BG, CH, CY, CZ, DE, DK, EE, ES, FI,
FR, GB, GR, HU, IE, IS, IT, LT, LU, LV, MC, NL, PL, PT,
RO, SE, SI, SK, TR), OAPI (BF, BJ, CF, CG, CI, CM, GA,
GN, GQ, GW, ML, MR, NE, SN, TD, TG).

Published:

— with international search report

For two-letter codes and other abbreviations, refer to the "Guidance Notes on Codes and Abbreviations" appearing at the beginning of each regular issue of the PCT Gazette.

(54) Title: SYSTEM AND METHOD FOR ESTIMATING A STATE VECTOR ASSOCIATED WITH A BATTERY

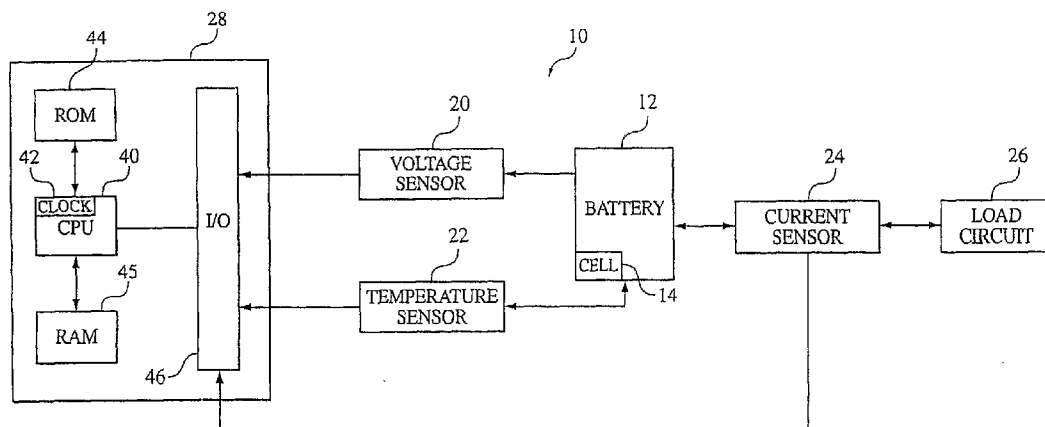

(57) Abstract: A system and a method for estimating a state vector associated with a battery are provided. The method includes determining a time interval that the battery has been electrically decoupled from a load circuit. The time interval starts at a first time. The method further includes obtaining a first state vector associated with the battery from a memory. The first state vector is determined prior to the first time. The method further includes calculating a second predicted state vector associated with the battery based on the first state vector and the time interval.



WO 2007/024093 A1

SYSTEM AND METHOD FOR ESTIMATING A STATE VECTOR ASSOCIATED WITH A BATTERY

Technical Field

The present invention relates to system and method for estimating a state vector
5 associated with a battery.

Background Art

Batteries are used in a wide variety of electronic and electrical devices. It is
desirable to be able to estimate the internal state of a battery, including state-of-charge
(SOC). The SOC is a value that indicates the present available capacity of the battery
10 that may be used to do work. A battery monitoring system may measure a history of
electrical current input to a battery and an output voltage from the battery to provide an
estimate of a battery state.

A battery generally discharges over a time interval when it is electrically unloaded
15 and a state of the battery changes during this time interval. A battery monitoring system,
however, interrupts its history of measurements and calculations during this time interval.
A disadvantage of this system is that it cannot accurately determine the state of the
battery at a time when a battery is electrically coupled to a load circuit after it has been
electrically decoupled from the load circuit for the time interval.

20

Thus, the inventor herein has recognized a need for a system and a method for
estimating a state vector associated with a battery at a time when a battery is electrically

coupled to a load circuit, after it has been electrically decoupled from the load circuit for the time interval.

Disclosure of the Invention

5 A method for estimating a state vector associated with a battery in accordance with an exemplary embodiment is provided. The method includes determining a time interval that the battery has been electrically decoupled from a load circuit. The time interval starts at a first time. The method further includes obtaining a first state vector associated with the battery from a memory. The first state vector is determined prior to
10 the first time. The method further includes calculating a second predicted state vector associated with the battery based on the first state vector and the time interval. The method further includes measuring a battery voltage output from the battery to obtain a first battery voltage value after the first time interval when the battery is electrically re-coupled to the load circuit. The method further includes estimating a second battery
15 voltage value associated with the battery based on the second predicted state vector. The method further includes calculating a voltage error value based on the first battery voltage value and the second battery voltage value. The method further includes calculating a third estimated state vector associated with the battery based on the second predicted state vector and the voltage error value.

20 A system for estimating a state vector associated with a battery in accordance with another exemplary embodiment is provided. The system includes a voltage sensor configured to measure a voltage output from the battery. The system further includes a computer operably coupled to the voltage sensor. The computer is configured to
25 determine a time interval that the battery has been electrically decoupled from a load

circuit. The time interval starts at a first time. The computer is further configured to obtain a first state vector associated with the battery from a memory. The first state vector is determined prior to the first time. The computer is further configured to calculate a second predicted state vector associated with the battery based on the first state vector and the time interval. The computer is further configured to induce the voltage sensor to measure the voltage output from the battery to obtain a first battery voltage value after the first time interval when the battery is electrically coupled to the load circuit. The computer is further configured to estimate a second battery voltage value associated with the battery based on the second predicted state vector. The computer is further configured to calculate a voltage error value based on the first battery voltage value and the second battery voltage value. The computer is further configured to calculate a third estimated state vector associated with the battery based on the second predicted state vector and the voltage error value.

An article of manufacture in accordance with still another exemplary embodiment is provided. The article of manufacture includes a computer storage medium having a computer program encoded therein for estimating a state vector associated with a battery. The computer storage medium includes code for determining a time interval that the battery has been electrically decoupled from a load circuit. The time interval starts at a first time. The computer storage medium further includes code for obtaining a first state vector associated with the battery from a memory. The first state vector is determined prior to the first time. The computer storage medium further includes code for calculating a second predicted state vector associated with the battery based on the first state vector and the time interval. The computer storage medium further includes code for measuring a battery voltage output from the battery to obtain a first battery voltage value

after the first time interval when the battery is electrically coupled to the load circuit. The computer storage medium further includes code for estimating a second battery voltage value associated with the battery based on the second predicted state vector. The computer storage medium further includes code for calculating a voltage error value
5 based on the first battery voltage value and the second battery voltage value. The computer storage medium further includes code for calculating a third estimated state vector associated with the battery based on the second predicted state vector and the voltage error value.

10 Other systems and/or methods according to the embodiments will become or are apparent to one with skill in the art upon review of the following drawings and detailed description. It is intended that all such additional systems and methods be within the scope of the present invention, and be protected by the accompanying claims.

BRIEF DESCRIPTION OF THE DRAWINGS

15 Figure 1 is a schematic of a system for estimating a state vector associated with a battery in accordance with an exemplary embodiment;

Figures 2-3 are flowcharts of a method for estimating a state vector associated with a battery in accordance with another exemplary embodiment; and

Figures 4-5 are flowcharts of a method for estimating a state vector associated
20 with a battery in accordance with another exemplary embodiment.

Mode for Carrying Out the Invention

Referring to Figure 1, a system 10 for estimating a state vector associated with a battery 12 is illustrated. The battery 12 includes at least a battery cell 14. Of course, the battery 12 can include a plurality of additional battery cells. The system 10 includes one

or more voltage sensors 20, a load circuit 26, and a computational unit such as a computer 28, and may also include one or more of a temperature sensor 22, and a current sensor 24.

The voltage sensor 20 is provided to generate a first output signal indicative of the voltage produced by one or more of the battery cells of the battery 12. The voltage sensor 20 is electrically coupled between the I/O interface 46 of the computer 28 and the battery 12. The voltage sensor 20 transfers the first output signal to the computer 28. For clarity of presentation, a single voltage sensor will be described herein. However, it should be noted that in an alternate embodiment of system 10 a plurality of voltage sensors (e.g., one voltage sensor per battery cell) are utilized in system 10.

The temperature sensor 22 is provided to generate a second output signal indicative of one or more temperatures of the battery 12. The temperature sensor 22 is disposed proximate the battery 12 and is electrically coupled to the I/O interface 46 of the computer 28. The temperature sensor 22 transfers the second output signal to the computer 28. For clarity of presentation, a single temperature sensor will be described herein. However, it should be noted that in an alternate embodiment of system 10 a plurality of temperature sensors (e.g., one temperature sensor per battery cell) are utilized in system 10.

The current sensor 24 is provided to generate a third output signal indicative of a current sourced or sunk by the battery cells of the battery 12. The current sensor 24 is electrically coupled between the battery 12 and the load circuit 26. The current sensor 24 is further electrically coupled to the I/O interface 46 of the computer 28. The current sensor 24 transfers the third output signal to the computer 28.

The load circuit 26 is electrically coupled to the current sensor 24 and sinks or sources a current from the battery 12. The load circuit 26 comprises any electrical device that can be electrically coupled to the battery 12.

The computer 28 is provided for determining a state vector associated with the battery 12, as will be explained in greater detail below. The computer 28 includes a central processing unit (CPU) 40, a read-only memory (ROM) 44, a volatile memory such as a random access memory (RAM) 45 and an input/output (I/O) interface 46. The CPU 40 operably communicates with the ROM 44, the RAM 45, and the I/O interface 46. The CPU 40 includes a clock 42. The computer readable media including the ROM 44 and the RAM 45 may be implemented using any of a number of known memory devices such as PROMs, EPROMs, EEPROMs, flash memory or any other electric, magnetic, optical or combination memory device capable of storing data, some of which represent executable instructions used by the CPU 40.

Before providing a detailed discussion of the methodologies for determining a state vector associated with the battery 12, a general overview will be provided. The state vector includes at least a state of charge (SOC) value associated with the battery 12. The SOC value is a value from 0 to 100 percent, that indicates a present available capacity of the battery 12 that may be used to do work. The estimated state vector is determined when the load circuit 26 is energized utilizing the following parameters: (i) measured battery voltage (ii) a stored prior estimated state vector (including an SOC value); and (iii) a time interval that the load circuit 12 was de-energized or electrically de-coupled from the battery 12. These parameters are utilized in a mathematical model of battery cell behavior in order to compute an improved estimate of the state vector of the battery 12 including possibly compensation for hysteresis effects, voltage polarization

effects, and self-discharge. The duration of time that the device was de-energized may be measured using the clock 42 of the computer 28.

It is assumed that a mathematical model of the battery cell dynamics is known, and may be expressed by using a discrete-time state-space model including a state equation and an output equation, as will be described below.

The state equation utilized to determine the state vector associated with the battery 12 is as follows:

$$x_k = f(x_{k-1}, u_{k-1}, w_{k-1}, k-1, k)$$

wherein,

x_k is the state vector associated with the battery 12 at time index k ;

u_k is a variable representing a known/deterministic input to the battery 12;

w_k is a process noise or disturbance that models some unmeasured input which affects the state of the system; and

$f(x_{k-1}, u_{k-1}, w_{k-1}, k-1, k)$ is a state transition function.

The state vector x_k includes a SOC value therein. Further, the known/deterministic input u_k includes at least one of: (i) an electrical current presently sourced or sunk by the battery 12, and (ii) a temperature of the battery 12.

An output vector associated with the battery 12 is determined utilizing the following equation:

$$y_k = h(x_k, u_k, v_k, k)$$

wherein,

$h(x_k, u_k, v_k, k)$ is a measurement function; and

v_k is sensor noise that affects the measurement of the output of the battery 12 in a memory-less mode, but does not affect the state vector of the battery 12.

5

The following system utilizes probabilistic inference to determine an estimated state vector \hat{x}_k of the state vector x_k given all observations $\mathbf{Y}_k = \{y_0, y_1, \dots, y_k\}$. A frequently used estimator is the conditional mean:

$$\hat{x}_k = E[x_k | \mathbf{Y}_k] = \int_{R_{x_k}} x_k p(x_k | \mathbf{Y}_k) dx_k$$

10 where R_{x_k} is the range of x_k , and $E[\]$ is the statistical expectation operator. The foregoing equation computes a posterior probability density $p(x_k | \mathbf{Y}_k)$ recursively. Because the foregoing equation is difficult to solve, numerical methods have been utilized to approximate the equation to calculate the estimated state vector \hat{x}_k , as will be explained in greater detail below.

15 For purposes of understanding, the notation utilized in the equations of the following methods will be described. The circumflex symbol indicates an estimated quantity (e.g., \hat{x} indicates an estimate of the true quantity x). The superscript symbol “-” indicates an *a priori* estimate (i.e., a prediction of a quantity's present value based on past data). The superscript symbol “+” indicates an *a posteriori* estimate (e.g., \hat{x}_k^+ is the
20 estimate of true quantity x at time index k based on all measurements taken up to and including time k). The tilde symbol indicates the error of an estimated quantity (e.g., $\tilde{x}_k^- = x_k - \hat{x}_k^-$ and $\tilde{x}_k^+ = x_k - \hat{x}_k^+$). The symbol $\sum_{xy} = E[xy^T]$ indicates the correlation or cross correlation of the variables in its subscript (the quantities described herein are zero-

mean, so the correlations are identical to covariances). The symbol \sum_x indicates the same quantity as \sum_{xx} . The superscript "T" is a matrix/vector transpose operator.

Referring to Figures 2-3, a method for calculating the estimated state vector \hat{x}_k utilizing a general sequential probabilistic inference methodology will be explained.

5 At step 60, the computer 28 determines a time interval that the battery 12 has been electrically decoupled from the load circuit 26. The time interval starts at a first time.

10 At step 62, the computer 28 obtains a first state vector x_{k-1} associated with the battery 12 from a memory 46. The first state vector x_{k-1} is determined prior to the first time.

15 At step 64, the computer 28 calculates a second predicted state vector \hat{x}_k^- associated with the battery 12 based on the first state vector x_{k-1} and the time interval, utilizing the equation: $\hat{x}_k^- = E[f(x_{k-1}, u_{k-1}, w_{k-1}, k-1) | Y_{k-1}]$

20 At step 66, the computer 28 calculates a first covariance value $\Sigma_{\tilde{x},k}^-$ associated with the second predicted state vector \hat{x}_k^- , utilizing the equation:

$$\Sigma_{\tilde{x},k}^- = E[(\tilde{x}_k^-)(\tilde{x}_k^-)^T]$$

25 At step 68, the computer 28 induces a voltage sensor 20 to measure a battery voltage output from the battery 12 to obtain a first battery voltage value after the first time interval when the battery 12 is electrically coupled to the load circuit 26.

At step 70, the computer 28 estimates a second battery voltage value associated with the battery 12 based on the second predicted state vector \hat{x}_k^- , utilizing the equation:

$$\hat{y}_k = E[h(x_k, u_k, v_k, k) | Y_k].$$

5 At step 72, the computer 28 calculates a voltage error value based on the first battery voltage value and the second battery voltage value.

At step 74, the computer 28 calculates a third predicted state vector \hat{x}_k^+ associated with the battery 12 based on the second predicted state vector \hat{x}_k^- and the voltage error value $y_k - \hat{y}_k$, utilizing the equation: $\hat{x}_k^+ = \hat{x}_k^- + L_k[y_k - \hat{y}_k]$, where the value L_k is determined by utilizing the equation:

$$L_k = E[(\tilde{x}_k^-)(\tilde{y}_k)^T] \left(E[(\tilde{y}_k)(\tilde{y}_k)^T] \right)^{-1}$$

The third predicted state vector \hat{x}_k^+ is the most accurate estimate of the true state of the battery 12 produced by the foregoing method.

15

At step 76, the computer 28 calculates a second covariance value $\Sigma_{\tilde{x},k}^+$ associated with the third predicted state vector \hat{x}_k^+ , utilizing the equation:

$$\Sigma_{\tilde{x},k}^+ = \Sigma_{\tilde{x},k}^- - L_k \Sigma_{\tilde{y},k} L_k^T. \text{ After step 76, the method is exited.}$$

20

It should be noted that there are many methods for approximating the third predicted state vector \hat{x}_k^+ , described above. For example, one method utilizes a linear Kalman filter, another method utilizes a nonlinear extended Kalman filter, another method utilizes a nonlinear sigma-point Kalman filter. These methods utilize different

levels of computational effort and produce different degrees of accuracy in the resulting state vector.

For example, referring to Figures 4-5, a method for calculating the estimated state vector \hat{x}_k utilizing a non-linear extended Kalman filter will be explained. The following definitions are utilized in the equations of the method:

$$\begin{aligned}\hat{A}_k &= \left. \frac{\partial f(x_k, u_k, w_k, k)}{\partial x_k} \right|_{x_k = \hat{x}_k^+} & \hat{B}_k &= \left. \frac{\partial f(x_k, u_k, w_k, k)}{\partial w_k} \right|_{w_k = \bar{w}_k} \\ \hat{C}_k &= \left. \frac{\partial h(x_k, u_k, v_k, k)}{\partial x_k} \right|_{x_k = \hat{x}_k^-} & \hat{D}_k &= \left. \frac{\partial h(x_k, u_k, v_k, k)}{\partial v_k} \right|_{v_k = \bar{v}_k}\end{aligned}$$

At step 80, the computer 28 determines a time interval that a battery 12 has been electrically decoupled from a load circuit 26. The time interval starts at a first time.

At step 82, the computer 28 obtains a first state vector \hat{x}_{k-1}^+ associated with the battery 12 from the memory 46. The first state vector \hat{x}_{k-1}^+ is determined prior to the first time.

At step 84, the computer 28 calculates a second predicted state vector \hat{x}_k^- associated with the battery 12 based on the first state vector \hat{x}_{k-1}^+ and the time interval, utilizing the equation: $\hat{x}_k^- = f(\hat{x}_{k-1}^+, u_{k-1}, \bar{w}_{k-1}, k-1, k)$.

At step 86, the computer 28 calculates a first covariance value $\Sigma_{\bar{x},k}^-$ associated with the second predicted state vector \hat{x}_k^- , utilizing the equation:

$$\Sigma_{\bar{x},k}^- = \hat{A}_{k-1} \Sigma_{\bar{x},k-1}^+ \hat{A}_{k-1}^T + \hat{B}_{k-1} \Sigma_w \hat{B}_{k-1}^T.$$

At step 88, the computer 28 induces the voltage sensor 20 to measure a battery voltage output from the battery 12 to obtain a first battery voltage value after the first time interval when the battery 12 is electrically coupled to the load circuit 26.

5 At step 90, the computer 28 estimates a second battery voltage value associated with the battery 12 based on the second predicted state vector \hat{x}_k^- , utilizing the equation:

$$\hat{y}_k = h(\hat{x}_k^-, u_k, \bar{v}_k, k).$$

10 At step 92, the computer 28 calculates a voltage error value based on the first battery voltage value and the second battery voltage value.

At step 94, the computer 28 calculates a third predicted state vector \hat{x}_k^+ associated with the battery 12 based on the second predicted state vector \hat{x}_k^- and the voltage error value, utilizing the equation: $\hat{x}_k^+ = \hat{x}_k^- + L_k [y_k - \hat{y}_k]$, where the value L_k is determined
15 utilizing the equation:

$$L_k = \Sigma_{\bar{x},k}^- \hat{C}_k^T [\hat{C}_k \Sigma_{\bar{x},k}^- \hat{C}_k^T + \hat{D}_k \Sigma_v \hat{D}_k^T]^{-1}.$$

At step 96, the computer 28 calculates a second covariance value $\Sigma_{\bar{x},k}^+$ associated with the third predicted state vector \hat{x}_k^+ , utilizing the equation:

20 $\Sigma_{\bar{x},k}^+ = (I - L_k \hat{C}_k) \Sigma_{\bar{x},k}^-.$ After step 96, the method is exited.

It should be noted that in alternate embodiments, the estimated state vector \hat{x}_k of the battery 12 can be calculated utilizing a linear Kalman filter, a nonlinear sigma-point Kalman filter, a square-root linear Kalman filter, a square-root extended Kalman filter, a
25 square-root sigma-point Kalman filter, a particle filter, and the like.

The system and methods for estimating a state vector associated with a battery provide a substantial advantage over other systems and methods. In particular, the system and methods provide a technical effect of accurately estimating a state vector associated with the battery at a time when a battery is electrically coupled to a load circuit, after it has been electrically decoupled from the load circuit for the time interval.

The above-described methods can be embodied in the form of computer program code containing instructions embodied in tangible media, such as floppy diskettes, CD ROMs, hard drives, or any other computer-readable storage medium, wherein, when the computer program code is loaded into and executed by a computer, the computer becomes an apparatus for practicing the invention. The above-described methods can also be embodied in the form of computer program code, for example, whether stored in a storage medium, loaded into and/or executed by a computer, or transmitted over some transmission medium, loaded into and/or executed by a computer, or transmitted over some transmission medium, such as over electrical wiring or cabling, through fiber optics, or via electromagnetic radiation, wherein, when the computer program code is loaded into an executed by a computer, the computer becomes an apparatus for practicing the methods. When implemented on a general-purpose microprocessor, the computer program code segments configure the microprocessor to create specific logic circuits.

While the invention is described with reference to the exemplary embodiments, it will be understood by those skilled in the art that various changes may be made an equivalence may be substituted for elements thereof without departing from the scope of the invention. In addition, many modifications may be made to the teachings of the

invention to adapt to a particular situation without departing from the scope thereof. Therefore, is intended that the invention not be limited the embodiment disclosed for carrying out this invention, but that the invention includes all embodiments falling with the scope of the intended claims. Moreover, the use of the term's first, second, etc. does
5 not denote any order of importance, but rather the term's first, second, etc. are used to distinguish one element from another.

CLAIMS

1. A method for estimating a state vector associated with a battery, the method comprising the steps of:

determining a time interval that the battery has been electrically decoupled from a load circuit, the time interval starting at a first time;

obtaining a first state vector associated with the battery from a memory, the first state vector being determined prior to the first time;

calculating a second predicted state vector associated with the battery based on the first state vector and the time interval;

measuring a battery voltage output from the battery to obtain a first battery voltage value after the first time interval when the battery is electrically re-coupled to the load circuit;

estimating a second battery voltage value associated with the battery based on the second predicted state vector;

calculating a voltage error value based on the first battery voltage value and the second battery voltage value; and

calculating a third estimated state vector associated with the battery based on the second predicted state vector and the voltage error value.

2. The method of claim 1, further comprising calculating a covariance value associated with the third estimated state vector.

3. The method of claim 1, wherein the step of calculating the second predicted state vector comprises calculating the second predicted state vector associated with the battery based on the first state vector and the time interval utilizing at least one of a Kalman filter, an extended Kalman filter, a sigma-point Kalman filter, a square-root sigma-point
5 Kalman filter, and a particle filter.

4. The method of claim 1, wherein the step of calculating the third estimated state vector comprises calculating the third estimate state vector associated with the battery based on the second predicted state vector and the voltage error value interval utilizing at
10 least one of a Kalman filter, an extended Kalman filter, a sigma-point Kalman filter, a square-root sigma-point Kalman filter, and a particle filter.

5. The method of claim 1, wherein the second predicted state vector is indicative of at least a predicted state-of-charge of the battery.

6. The method of claim 1, wherein the third predicted state vector is indicative of at least a predicted state-of-charge of the battery.

7. A system for estimating a state vector associated with a battery, the system
20 comprising:

a voltage sensor configured to measure a voltage output from the battery; and

a computer operably coupled to the voltage sensor, the computer configured to implement the steps according to any of claims 1 to 6.

8. A computer storage medium having a computer program encoded therein

for estimating a state vector associated with a battery, the computer storage medium comprising a program implementing the method as claimed in any of claims 1 to 6.

1/5

Fig. 1

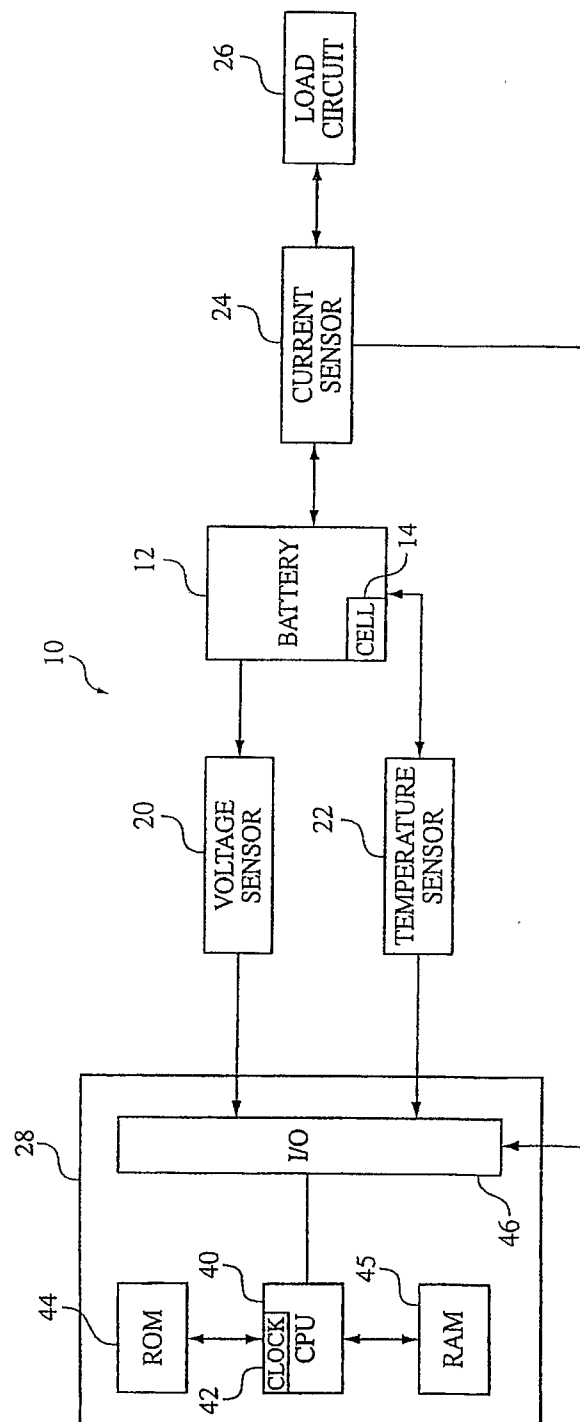

2/5

Fig. 2

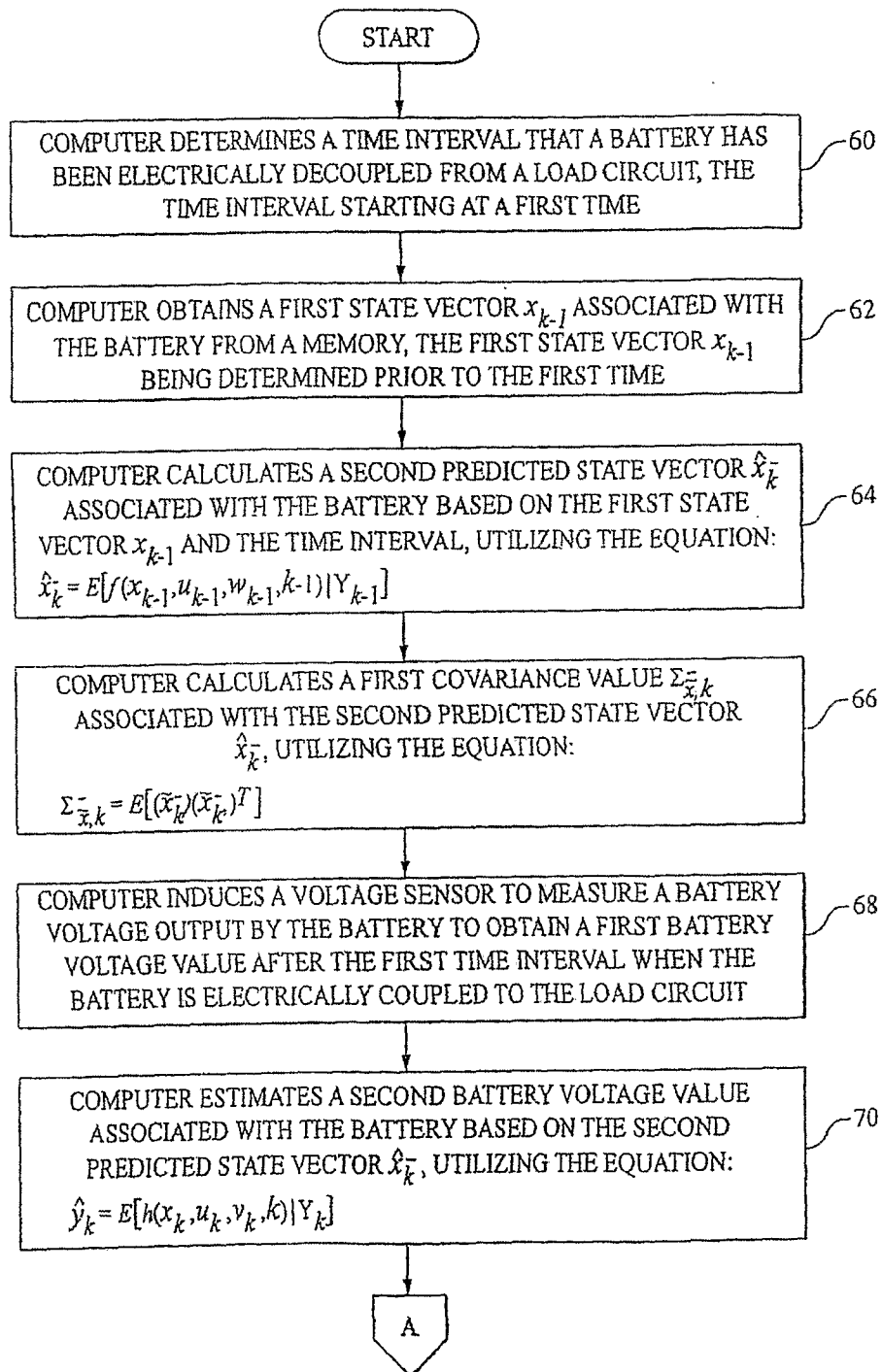

3/5

Fig .3

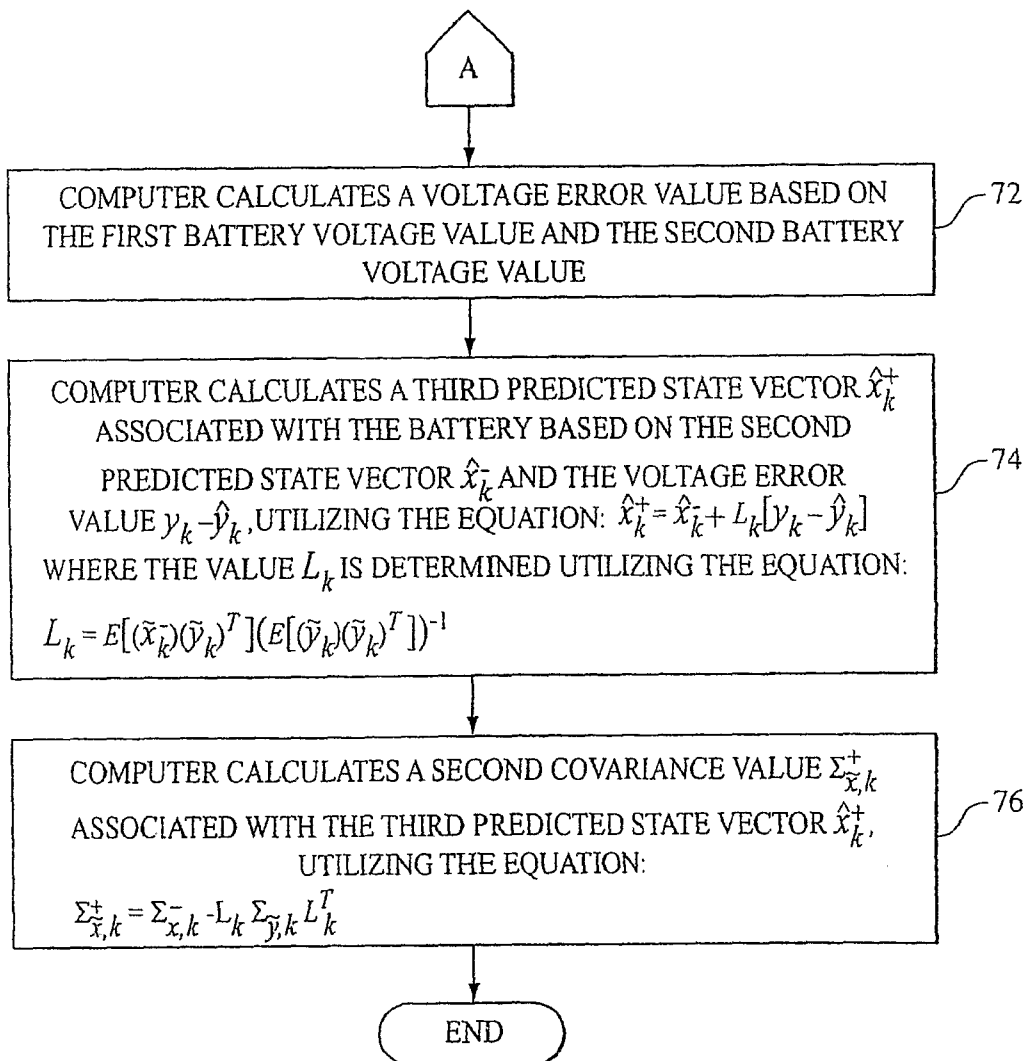

4/5

Fig. 4

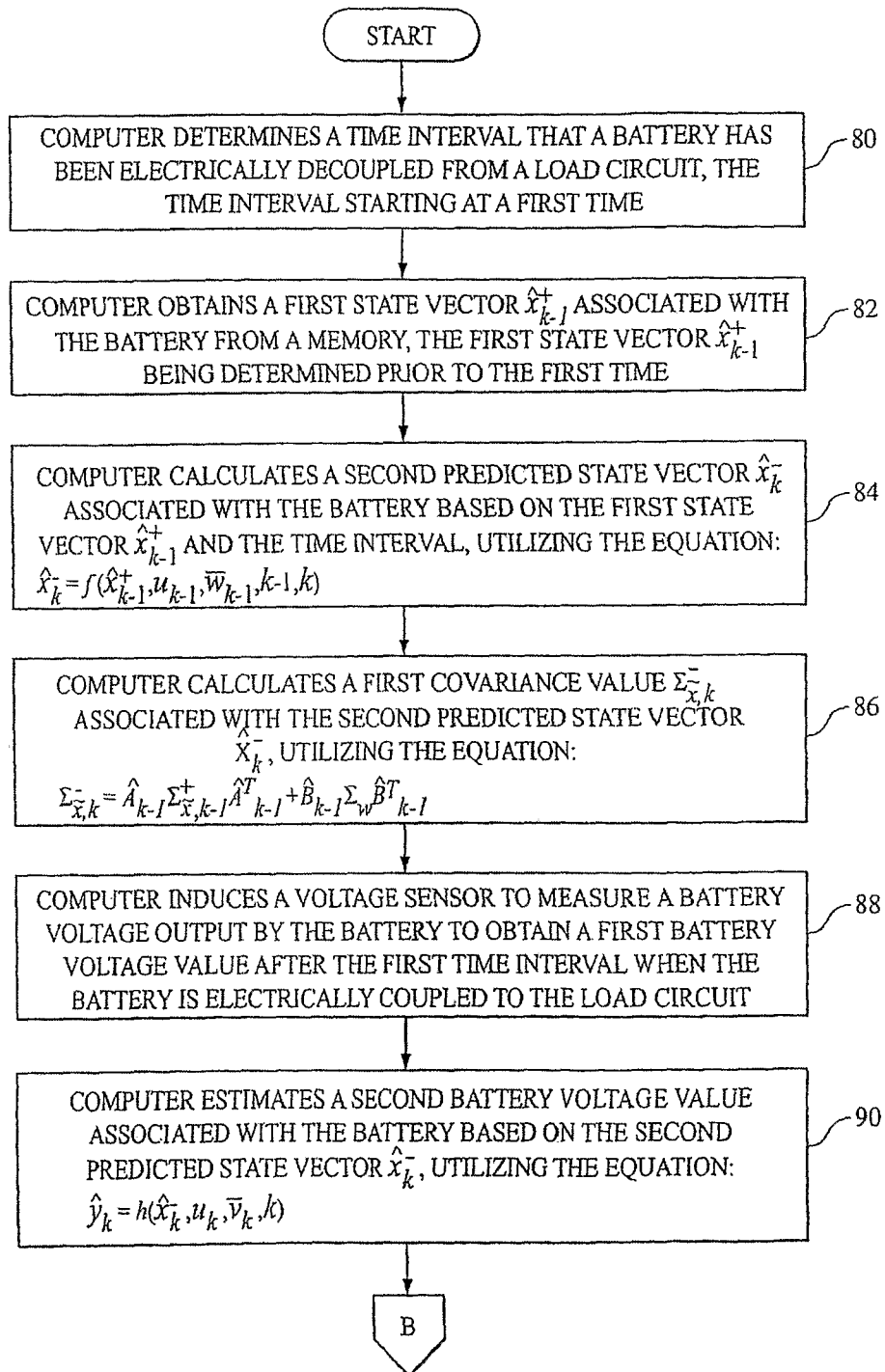

5/5

Fig .5

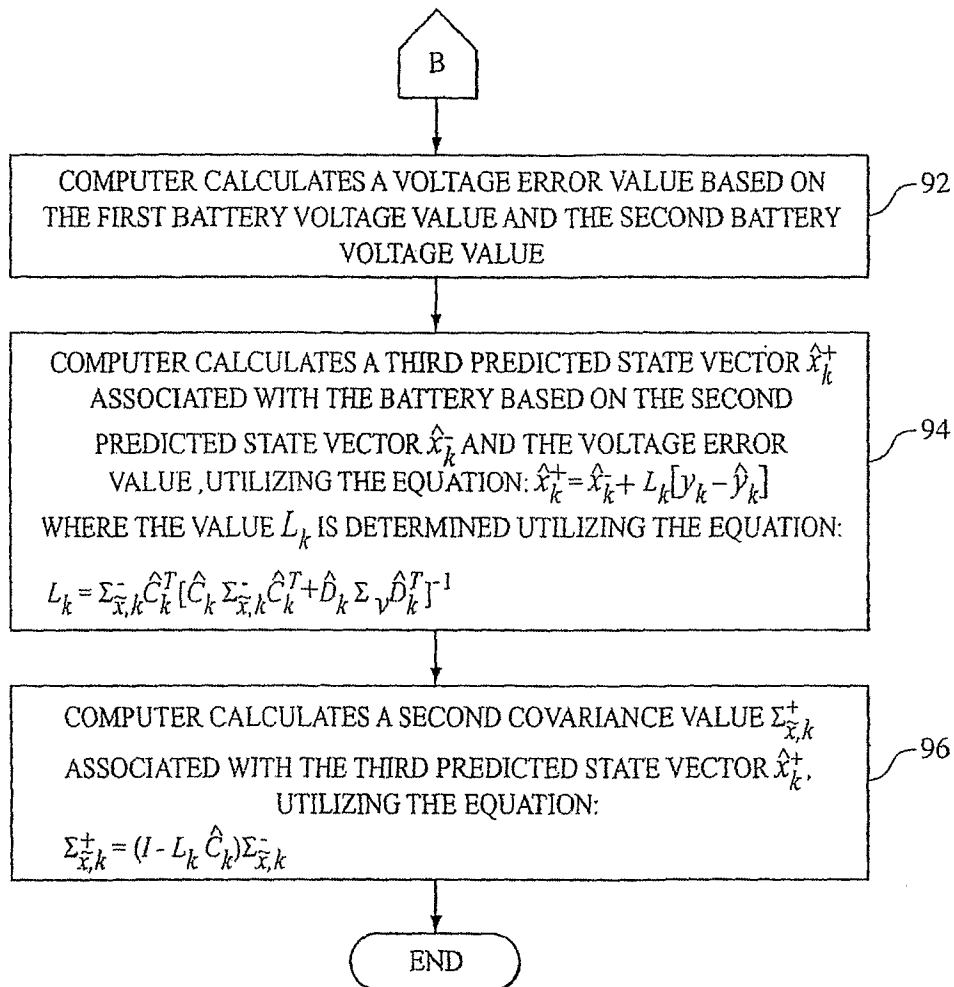

INTERNATIONAL SEARCH REPORT

International application No.
PCT/KR2006/003305**A. CLASSIFICATION OF SUBJECT MATTER****G01R 31/36(2006.01)i**

According to International Patent Classification (IPC) or to both national classification and IPC

B. FIELDS SEARCHED

Minimum documentation searched (classification system followed by classification symbols)

IPC8: G01R, H01M

Documentation searched other than minimum documentation to the extent that such documents are included in the fields searched

KOREA Patents and Applications for invention since 1975

Electronic data base consulted during the international search (name of data base and, where practicable, search terms used)

eKIPASS "Battery", "State of Charge", "State vector", "Kalman filter"

C. DOCUMENTS CONSIDERED TO BE RELEVANT

Category*	Citation of document, with indication, where appropriate, of the relevant passages	Relevant to claim No.
X Y	US 6441586 B1 (General Motors CO.) 27 Aug. 2002. See Abstract, Column 5l, Line 50 ~ Column 13, Line 24	1, 2, 5, 6 3, 4, 7, 8
Y	US 6534954 B1 (Compact Power Inc.) 18 Mar. 2003. See Abstract, Column 7, Line 62 ~ Column 13, Line 1, Figure 1.	1-8
Y	DE 10 2004 036302 A1 (General Motors CO.) 31 Mar. 2005. See Abstract, Paragraph [0022]~Paragraph [0055]	1-8
A	US 6876175 B2 (Robert Bosch GmbH) 05 Apr. 2005. See whole document.	1-8



Further documents are listed in the continuation of Box C.



See patent family annex.

* Special categories of cited documents:

"A" document defining the general state of the art which is not considered to be of particular relevance

"E" earlier application or patent but published on or after the international filing date

"L" document which may throw doubts on priority claim(s) or which is cited to establish the publication date of citation or other special reason (as specified)

"O" document referring to an oral disclosure, use, exhibition or other means

"P" document published prior to the international filing date but later than the priority date claimed

"T" later document published after the international filing date or priority date and not in conflict with the application but cited to understand the principle or theory underlying the invention

"X" document of particular relevance; the claimed invention cannot be considered novel or cannot be considered to involve an inventive step when the document is taken alone

"Y" document of particular relevance; the claimed invention cannot be considered to involve an inventive step when the document is combined with one or more other such documents, such combination being obvious to a person skilled in the art

"&" document member of the same patent family

Date of the actual completion of the international search

01 DECEMBER 2006 (01.12.2006)

Date of mailing of the international search report

01 DECEMBER 2006 (01.12.2006)

Name and mailing address of the ISA/KR

Korean Intellectual Property Office
920 Dunsan-dong, Seo-gu, Daejeon 302-701,
Republic of Korea

Facsimile No. 82-42-472-7140

Authorized officer

OH, EUNG GIE

Telephone No. 82-42-481-5929

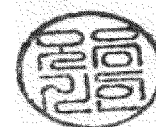

INTERNATIONAL SEARCH REPORT

Information on patent family members

International application No.

PCT/KR2006/003305

Patent document cited in search report	Publication date	Patent family member(s)	Publication date
US 6441586 B1	27.08.2002	NONE	
US 6534954 B1	18.03.2003	NONE	
DE 10 2004 036302 A1	31.03.2005	US 6927554 B2	09.08.2005
US 6876175 B2	05.04.2005	WO 03005052 A1	16.01.2003
		EP1417503 A1	16.01.2003