

(12) STANDARD PATENT
(19) AUSTRALIAN PATENT OFFICE

(11) Application No. **AU 2010358552 B2**

(54) Title
Adjustable torque hinge

(51) International Patent Classification(s)
E05F 1/12 (2006.01)

(21) Application No: **2010358552**

(22) Date of Filing: **2010.10.29**

(87) WIPO No: **WO12/018361**

(30) Priority Data

(31) Number
099126071
201010273481.5

(32) Date
2010.08.05
2010.09.07

(33) Country
TW
CN

(43) Publication Date: **2012.02.09**

(44) Accepted Journal Date: **2015.12.17**

(71) Applicant(s)
Chen, Waterson;Waterson Corp.

(72) Inventor(s)
Chen, Waterson

(74) Agent / Attorney
Freehills Patent Attorneys, Level 43 101 Collins Street, Melbourne, VIC, 3000

(56) Related Art
US 4073038 A

(12) INTERNATIONAL APPLICATION PUBLISHED UNDER THE PATENT COOPERATION TREATY (PCT)

(19) World Intellectual Property Organization
International Bureau



(43) International Publication Date
9 February 2012 (09.02.2012)

(10) International Publication Number
WO 2012/018361 A1

(51) International Patent Classification:
E05F 1/12 (2006.01)

(21) International Application Number:
PCT/US2010/054696

(22) International Filing Date:
29 October 2010 (29.10.2010)

(25) Filing Language: English

(26) Publication Language: English

(30) Priority Data:
099126071 5 August 2010 (05.08.2010) TW
201010273481.5 7 September 2010 (07.09.2010) CN

(71) Applicants: **HUI-FANG, Shaw, Hwcc** [US/US]; 1395 Shenandoah Road, San Marino, CA 91108 (US). **WATERSON CORP.**; No.11 Dougong 12th Road, Douliou City, Yunlin County 64069 (TW).

(72) Inventor; and

(71) Applicant: **CHEN, Waterson**; 9f, No. 428, Wu Chung South Road, Taichung 40246 (TW).

(74) Agent: **WU, James, M.**; JW Law Group, 84 West Santa Clara Street, Suite 820, Santa Clara, CA 95113 (US).

(81) Designated States (unless otherwise indicated, for every kind of national protection available): AE, AG, AL, AM, AO, AT, AU, AZ, BA, BB, BG, BH, BR, BW, BY, BZ, CA, CH, CL, CN, CO, CR, CU, CZ, DE, DK, DM, DO, DZ, EC, EE, EG, ES, FI, GB, GD, GE, GH, GM, GT, HN, HR, HU, ID, IL, IN, IS, JP, KE, KG, KM, KN, KP, KR, KZ, LA, LC, LK, LR, LS, LT, LU, LY, MA, MD, ME, MG, MK, MN, MW, MX, MY, MZ, NA, NG, NI, NO, NZ, OM, PE, PG, PH, PL, PT, RO, RS, RU, SC, SD, SE, SG, SK, SL, SM, ST, SV, SY, TH, TJ, TM, TN, TR, TT, TZ, UA, UG, US, UZ, VC, VN, ZA, ZM, ZW.

(84) Designated States (unless otherwise indicated, for every kind of regional protection available): ARIPO (BW, GH, GM, KE, LR, LS, MW, MZ, NA, SD, SL, SZ, TZ, UG, ZM, ZW), Eurasian (AM, AZ, BY, KG, KZ, MD, RU, TJ, TM), European (AL, AT, BE, BG, CH, CY, CZ, DE, DK, EE, ES, FI, FR, GB, GR, HR, HU, IE, IS, IT, LT, LU, LV, MC, MK, MT, NL, NO, PL, PT, RO, RS, SE, SI, SK, SM, TR), OAPI (BF, BJ, CF, CG, CI, CM, GA, GN, GQ, GW, ML, MR, NE, SN, TD, TG).

Published:

— with international search report (Art. 21(3))

— with amended claims (Art. 19(1))

(54) Title: ADJUSTABLE TORQUE HINGE

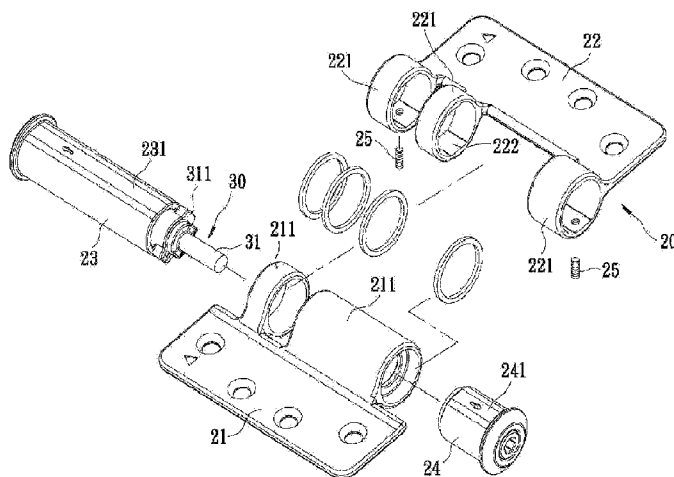

Fig. 3

(57) Abstract: An adjustable torque hinge includes a set hinge, a torque providing unit and a torque adjusting unit, the set hinge unit couples a first and second wing plate with a pivot pin, wherein the first and second wing plate forms a pin joint with a first sleeve and second sleeve; the torque providing unit includes a torque spring to provide turn back recovery, a torque adjusting unit which consists a torque adjustment member; the first sleeve includes a first cam inside, and the torque adjustment member includes a second cam which couples with the first cam to drive the torque adjustment member to perform torque adjustment to the torque spring, whereby the conversion between the first and second sleeves enables the bearing hinge to be used in both directions such that the present invention can accumulate pressure both in normal and reverse directions to adjust the torque force for open and close operations.

ADJUSTABLE TORQUE HINGE

PRIORITY

[0001] (1) This application claims the benefit of priority based upon Taiwanese Patent Application Ser. No. 099126071, filed on August 5, 2010 in the name of the same applicant, which is hereby incorporated into the present application by reference.

(2) This application claims the benefit of priority based upon People's Republic of China (PRC) Patent Application Ser. No. 201010273481.5, filed on September 7, 2010 in the name of the same applicant, which is hereby incorporated into the present application by reference.

FIELD

[0002] The present invention relates to a hinge type device. and, more particularly, an adjustable torque hinge used for pivotal rotation purposes.

BACKGROUND

[0003] Most pivot-rotating objects generally apply a hinge device mounted on a fixed object, wherein the object rotates to perform open and close operations, for example: door panels, windows, cabinet doors, etc. Referring to FIG. 1 of a well-known recovery torque hinge device 10, said device includes a first wing plate 11, a second wing plate 12, a washer 13, a pivot 14, two set screws 15, a torque spring 16, an adjusting sleeve 17 and an adjusting pin 18; the first and second wing plates 11, 12 are respectively employed on the door panel and frame (not shown), and the sides of said wing plates include counterpart pin joint sleeve members 111, 121. The sleeve members 111, 121 are interactively superimposed, wherein a washer 13 is interposed between the sleeve members for pivotal rotation. The pivot 14 is inserted inside the pin joint sleeve members 111, 121, whereby the first and second wing plate 11, 12 match to form a pin joint. The two set screws 15 are threadedly employed at the outside peripheral surface of the pin joint sleeve member 111 of the first wing plate 11, thereby the pivot 14 being tightly screwed and fixed, the pivot 14 having a bearing rod 141 that extends from the bottom of pivot 14. The adjusting sleeve 17 can rotatably sleeve inside the pin joint sleeve member 121 of the second wing plate 12; a dent area at the center consists a bearing hole 171 to enable the bearing rod 141 to sleeve inside, and a torque spring 16 is set on the bearing rod 141, wherein the top side is mounted and fixed on the pivot 14 with the bottom side mounted and fixed on the adjusting sleeve 17 so that torque spring 16 can operate on the first and second wing plates 11, 12. An expected amount of torque force is created by the hinge device 10 to automatically close the door. Moreover a slide slot 122 is located in the circumferential direction at the bottom of the pin joint sleeve member 121 of the second wing plate 12, and the outer periphery of the adjusting sleeve 17 consists a number of insert holes 172 at the dent locations of the corresponding slide slot 122:

2010358552 12 Feb 2013

the adjusting pin 18 can be inserted into one of the insert holes 172 at the desired position through the slide slot 122. After the adjusting pin 18 slides along with rotation of the adjusting sleeve 17 to abut against the inner wall of the slide slot 122, the torque spring 16 begins to twist and store energy. As a result, the user can insert the adjusting pin 18 into different insert holes 172 to adjust the torque spring 16 to produce different values of torque force.

[0004] The previously described hinge device 10 features with a recovering torque effect which still, however, exists with disadvantages. The well-known hinge device 10 employs an adjusting pin 18 to first block the inner wall of the slide slot 122 before the adjusting sleeve 17 begins to twist the torque spring 16 to produce torque. However, the slide slot 122 can be opened with only just a small distance which results in limited adjusting of torque size. Moreover, the adjusting of the hinge device 10 employs the inserting of the adjusting pin 18 into different positions of the insert holes 172. This type of inset adjustment operation consumes much time and shows to be inconvenient.

SUMMARY

[0005] The objective of the invention herein is to provide an adjustable torque hinge which accumulates pressure in both normal and reverse directions to adjust the torque force in a convenient manner.

[0006] With this invention, there is provided an adjustable torque hinge set comprising of a hinge unit, a torque providing unit and a torque adjusting unit. The hinge unit includes a first wing plate, a second wing plate, a first sleeve and second sleeve. The first wing plate includes a set of first sleeve knuckles, and the second wing plate includes a set of second sleeve knuckles, which the second sleeve knuckles couple with the first sleeve knuckles. A movable connection is formed by the combined first and second sleeves, and a first cam is included with the first sleeve; the torque providing unit includes a movable pivot located between the first and second sleeve knuckles, and an overlay torque spring on the pivot. The outer periphery of the pivot is connected with the first sleeve knuckles to form a movable connection with the first wing plate, and the torque spring end working on the pivot; the torque adjusting unit includes a torque adjustment member which is movable inside the first sleeve, and also a spring on the torque adjustment member. The outer periphery of the torque adjustment member includes a second cam, and the second and first cams couple together as the torque adjustment member receives a resilient resistance force by the spring. A dent located at the outer edge of the torque adjustment member provides tools to drive the adjustment hole, as the other end of the torque spring works on the torque adjustment member to enable the torque adjustment member rotate along a certain direction to move the coupled first cam and second cam to rotate in the opposite direction resulting in idle rotation.

[0007] The performance of the invention herein uses a torque spring of a torque providing,

2010358552 12 Feb 2013

which a torque adjustment member enables the torque spring to freely adjust the torque force. The design enables torque adjusting in a convenient manner.

[0008] Additional features and benefits of the present invention will become apparent from the detailed description, figures and claims set forth below.

BRIEF DESCRIPTION OF THE DRAWINGS

[0009] The present invention will be understood more fully from the detailed description given below and from the accompanying drawings of various embodiments of the invention, which, however, should not be taken to limit the invention to the specific embodiments, but are for explanation and understanding only.

FIG.1 is an exploded view of a well-known hinge device;

FIG.2 is an elevation view of the adjustable torque hinge of the present invention in accordance with a preferred embodiment;

FIG.3 is an exploded view of the above preferred embodiment;

FIG.4 is an exploded view of the above preferred embodiment;

FIG.5 is a cut-away view of the above preferred embodiment;

FIG.6 is an exploded view of the above preferred embodiment;

FIG.7 is a perspective view of the above preferred embodiment;

FIG.8 is a cross-sectional view of the above preferred embodiment;

FIG.9 is a cross-sectional view of the above preferred embodiment;

FIG.10 is an actuation view of the above preferred embodiment (1);

FIG.11 is an actuation view of the above preferred embodiment (2); and

FIG. 12 is an actuation view of the above preferred embodiment (3).

DESCRIPTION OF MAIN COMPONENT SYMBOLS

20..... Hinge unit

21..... First wing plate

211..... First sleeve knuckle

2010358552 12 Feb 2013

- 22..... Second wing plate
- 221..... Second sleeve knuckle
- 222..... Engaging member
- 23..... First sleeve
- 231..... pin face
- 233..... First cam
- 24..... Second sleeve
- 241..... Pin face
- 242..... Slide slot
- 25..... Stop pin
- 30..... Torque providing unit
- 31..... Pivot
- 311..... Protrusion
- 312..... Slot
- 313..... Cam portion
- 32..... Torque spring
- 321..... Stand
- 322..... Second stand
- 40..... Torque adjusting unit
- 42..... Torque adjustment member
- 421..... Second cam
- 422..... Slot
- 423..... Adjustment hole
- 43..... Spring

2010358552 12 Feb 2013

- 50..... Speed adjusting unit
- 52..... Speed adjustment member
- 521..... Adjustment hole
- 522..... Threaded segment
- 53..... Resilient member
- 54..... Cam member
- 541..... Guide block
- 542..... Cam face
- 543..... Locating slot
- 544..... Second locating slot

DETAILED DESCRIPTION

[0010] The previous description of the present invention and its other technological descriptions, characteristics and performances are described in detail with the drawings of a preferred embodiment.

[0011] Those of ordinary skills in the art will realize that the following detailed description of the embodiment of present invention is illustrative only and is not intended to be in any way limiting. Other embodiments of the present invention will readily suggest themselves to such skilled persons having the benefit of this disclosure. Reference will now be made in detail to implementations of the present invention as illustrated in the accompanying drawings.

[0012] In the interest of clarity, not all of the routine features of the implementations described herein are shown and described. It will, of course, be appreciated that in the development of any such actual implementation, numerous implementation-specific decisions must be made in order to achieve the developer's specific goals, such as compliance with application- and business-related constraints, and that these specific goals will vary from one implementation to another and from one developer to another. Moreover, it will be appreciated that such a development effort might be complex and time-consuming, but would nevertheless be a routine undertaking of engineering for those of ordinary skills in the art having the benefit of this disclosure.

[0013] Referring to FIGS. 2-4. the adjustable torque hinge of the invention herein is in accordance to a preferred embodiment, shown here particularly use to door panels, comprises a

2010358552 12 Feb 2013

hinge unit 20, a torque providing unit 30, a torque adjusting unit 40 and a speed adjusting unit 50. The shape and patterns of the members and assemblies in accordance to this embodiment are described in detail as follows.

[0014] The hinge unit 20 includes a first wing plate 21, a second wing plate 22, a first sleeve 23, a second sleeve 24 and two stop pins 25. The side of the first wing plate 21 includes small-sized and large-sized first sleeve knuckles 211 to couple with the three second sleeve knuckles 221 located on the side of the second wing plate 22. The inner wall of each of the second sleeve knuckles 221 includes two engaging members 222. The first sleeve 23 is inserted into the first sleeve knuckle 211 through the second sleeve knuckle 221 at one end of the second wing plate 22, and the second sleeve 24 is inserted into the first sleeve knuckle 211 through the second sleeve knuckle 221 at the other end of the second wing plate 22. The outer periphery of the first and second sleeves 23, 24 include two pin faces 231, 241 which couple with the engaging member 222. Two stop pins 25 are screwed into the outer peripheries of the first and second sleeves 23, 24 through the second sleeve knuckles 221, as such, the first and second sleeves 23, 24 are limitedly fixed within the second sleeve knuckles 221.

[0015] Referring to FIGS. 4 and 7, the torque providing unit 30 includes a pivot 31 and a torque spring 32. The pivot 31 is movable and located within the first sleeve 23, and has a pair of angularly spaced-apart protrusions 311 protruding from a central portion of an outer periphery of the pivot 31. The protrusions 311 are mounted within the first sleeve knuckle 211 of the first wing plate 21 to form a movable connection between the pivot 31 and the first wing plate 21. The top edge of the protrusion 311 includes a slot 312, and the pivot 31 includes two symmetrical cam portions 313 at the sides of the protrusion 311. The two ends of the torque spring 32 respectively include a stand 321 and a second stand 322, and the stand 321 is inserted into the slot 312 of the pivot 31 to enable the torque spring 32 end work on the pivot 31.

[0016] Referring to FIGS. 7 and 8, the torque adjusting unit 40 includes a torque adjustment member 42 and a spring 43. The first sleeve 23 includes a torque adjustment member 42, a spring 43, a torque spring 32 and inserted pivot 31 inside. The inside wall of the first sleeve 23 is surrounded with a gear-shaped first cam 233 (as shown in FIG. 5). The relative outer periphery of the torque adjustment member 42 includes a gear-shaped second cam 421 which couples with the first cam 233 as a movable combination. The edge of the outer periphery of the torque adjustment member 42 includes a slot 422 and the torque spring 32 includes a second stand 322 which is inserted to the slot 422, and allows the torque spring 32 to work towards the torque adjustment member 42. The outer end of the torque adjustment member 42 is exposed at the outer side of the first sleeve 23, and is formed with a dent hexagonal adjustment hole 423. The adjustment hole 423 allows permitted tools (for example: hex keys) to drive the torque adjustment member 42 and turn back the torque spring 32, and obtain a performance in adjusting the torque force. The inner side of the torque adjustment member 42 can be inserted with a

2010358552 12 Feb 2013

spring 43, which the spring 43 has a resilient resistance against the torque adjustment member 42 to maintain the second cam 421 and first cam 233 remain its geared-coupling to position the angular position of the torque adjustment member 42 after rotation. When the user presses the torque adjustment member 42 with force, the turn back effect of the torque spring 32 would drive the torque adjustment member 42 to separate the second cam 421 with the first cam 233 to release the torque spring 32 back to its most relaxed status.

[0017] Referring to FIGS.6-8, the speed adjusting unit 50 comprises of a speed adjustment member 52, several resilient members 53 and a cam 54. The speed adjustment member 52, resilient members 53 and cam 54 can be inserted inside the second sleeve 24. Outside of the speed adjustment member 52 includes a tool to insert and turn the adjustment hole 521. The outer periphery of the inner side includes a connected threaded segment 522 with the second sleeve 24. The outer periphery of the cam 54 includes two guide blocks 541 and two slide slots 242 at the inside wall of the second sleeve 24. The cam portion 313 facing towards the pivot 31 includes a cam face 542, wherein a locating slot 543 and second locating slot 544 is respectively located at the dent positions of the cam face 542 at appropriate angular positions. The cam 54 is resisted by the top of the cam portion 313 and moves toward the direction of the resilient member 53. The resilient member 53 then contacts with the cam member 54 to create a friction resistance towards the pivot 31 to control the rotary speed of the door panel. In this embodiment, the resilient member 53 is consisted with several conical washers (or either can be replaced by compression springs). The thread rotation speed of the adjustment member 52 can chance the size of the friction resistance of the resilient member 53 to the pivot 31. The mechanism enables to adjust the rotary speed of the door panel.

[0018] The above gives a description of the various members and assembly patterns for the present invention of an adjustable torque hinge; the operation movements of the present invention are further described as follow:

[0019] When the user opens a door panel installed with the invention, the first and second wing plates 21, 22 will pivot rotate counterclockwise in relative to the first and second sleeve knuckles 211, 221. The rotational direction would cause the first and second cams 233, 421 to couple with each other. At the very moment, the first cam 233 drives the second cam 421 to rotate, and further causes the turn back of the torque spring 32 to store energy.

[0020] After the door is opened, the first and second wing plates 21, 22 shall create a returning torque due to the energy storage by the torque spring 32. With the condition of nobody operating the door, the door panel would automatically produce a door shutting movement with the returning torque.

[0021] In one embodiment, a torque adjusting unit 40 adjusts the closing force to the door panel. The user first uses a tool (such as a hex key) to insert into the adjustment hole 423 of the

2010358552 12 Feb 2013

torque adjustment member 42 and turn. As the torque adjustment member 42 drives the second cam 421 to rotate counterclockwise, the first cam 233 pushes back the second cam 421. At the same time the rotation of the second cam 421 shall press the torque spring 32 to increase the torque. After the tool is released, the torque adjustment member 42 shall automatically make the second cam 421 lock with the first cam 233 due to the resilient resistance by the spring 43. As a result, the torque spring 32 is positioned at the desired angle position and consisting a suitable torque force.

[0022] In a general situation, if the first wing plate 21 is fixed onto a door panel, making the second wing plate 22 as the stationary plate, the pivot 31 in connection with the first wing plate 21 becomes the rotational bearing. As the first wing plate 21 rotates, the torque spring 32 uses the second stand 322 as pivot point and stand 321 shall rotate with the door panel to start accumulating pressure. Furthermore, if the first wing plate 21 is fixed to a door frame, which the second wing plate 22 serves as the rotating plate, the first sleeve 23 and second sleeve 24 would become the pivoted axle with the rotation of the second wing plate 22, The torque spring 32 would apply stand 321 as the fixed pivot point, and the second stand 322 would rotate with the door panel to start accumulating pressure. The present invention is able to accumulate pressure in both normal and reverse rotations, which the present invention is therefore suitable for either left-opening or right-opening door panels and may use the same sets of hinge devices for installation.

[0023] Referring to FIG.9, when the user gently pushes the door panel to close the door, the cam portion 313 of the pivot 31 would move with an angular direction with the cam face 542 of the cam member 54. The cam 54 presses against the resilient member 53 to produce a resistance to control the rotary speed of the door panel. Referring to FIG. 10, when the cam portion 313 begins to escape from the locating slot 543, the overall rotary speed of the door panel would appear faster as the inclination contact with the cam member 54 is rather leveled and has less friction resistance to the pivot 31. When the door panel is opened between 0 to 10 degrees, the friction force is least (nearly none friction), and the door panel would use its fastest speed for door-shutting operations. Referring to FIGS.11 and 12, when the rotational angle of the door panel is between 30 to 45 degrees, the inclination between the cam face 542 of the cam member 54 and cam portion 313 of the pivot 31 is steeper, also with the addition of the resilient resistance of the resilient member 53 against the cam member 54, the friction resistance toward the pivot 31 becomes larger and the door panel will close with a slower speed.

[0024] Further referring to FIG.7, when the user pushes the door panel to open the door, when the opening angle of the door panel reaches to a suitable angle, the cam 54 receives a resilient resistance from the resilient member 53 and the above locating slot 543 or second locating slot 544 will lock the cam portion 313 on the pivot 31. The door panel is opened to a certain angle and fixed, ceasing any closing effects.

2010358552 12 Feb 2013

[0025] The present adjustable torque hinge solves the using problems of the well-known hinge device 10. The technological means and advantages of the present invention include mainly of the following:

(1). Produces an automatically open and close operation: The present invention uses a torque spring 32 of a torque providing unit 30, to provides a constant output torque force to the first and second wing plates 21, 22 to enable the door panel perform an automatic shun-door effect.

(2). Controllable rotation force: The torque adjusting unit 40 of the present invention can insert a tool to turn the torque adjustment member 42 to drive and change the torque value of the torque spring 32, which is used to control the torque force toward the door panel. The adjusting operation is fast and convenient. In addition, the torque adjustment member 42 has a 360-degree rotation; the tightness of the torque spring 32 would not be limited by the angle, as the user can arbitrarily adjust the torque spring 32 to produce a suitable torque.

(3). Controllable rotary speed: The present invention includes a speed adjusting unit 50 to adjust the rotary speed of the door panel. Inside the speed adjusting unit 50 includes a resilient member 53 which creates a brake damper effect to the speed adjustment member 52. This slows the pivotal rotation of the door panel to avoid strong collisions of the door panel to the door frame. Furthermore, the user only needs to use a tool towards the speed adjustment member 52 to perform adjusting. The operations of speed control are both quite fast and convenient.

(4). Smooth rotation: During the door opening rotation process, the two wing plates 21, 22 of the present invention applies the pin joint combination between the first and second sleeves 23, 24 with the first sleeve knuckles 211 and second sleeve knuckles 221 to block the loading influence to the inside members. As a result the two wing plates 21, 22 rotate smoothly.

[0026] The above description is only for the preferred embodiment of the present invention, and should not be limited to the scope of the present invention. Any simple equivalent changes or modifications within the scope of the present invention and description remain to be within the scope of this invention. The hinge device can be broadly applied, such as doors, windows, cabinet doors, notebooks, mops. and other movable connections.

2010358552 12 Feb 2013

THE CLAIMS DEFINING THE INVENTION ARE AS FOLLOWS:

1. An adjustable torque hinge comprising:

a hinge unit having a first wing plate, a second wing plate, a first sleeve and a second sleeve, said first wing plate including a set of first sleeve knuckles, said second wing plate including a set of second sleeve knuckles, said sets of first and second sleeve knuckles being coupled together, said first sleeve being sleeved in said first and second sleeve knuckles, with its outer periphery connected co-movably to said second sleeve knuckle, said first sleeve is provided with a first cam therein, wherein said outer periphery of said first sleeve includes an engaging surface fitted in said second sleeve knuckles, and wherein said hinge unit further includes a stop pin extending through one of said second sleeve knuckles to fix said first sleeve relative to said second sleeve knuckles;

a torque providing unit having a movable pivot extending through said first and second sleeve knuckles, and a torque spring sleeved on said pivot, an outer periphery of said pivot being connected co-movably to said first sleeve knuckles of said first wing plate, said torque spring having one end working on said pivot; and

a torque adjusting unit having a movable torque adjustment member set within said first sleeve, and a spring disposed on the torque adjustment member, said torque adjustment member having an outer periphery that is provided with a second cam, said spring biasing resiliently said torque adjustment member to couple said second cam to said first cam, an outer end of said torque adjustment member being formed with an adjustment hole for driving operation of a tool, said torque spring having the other end working on said torque adjustment member such that when said torque adjustment member rotates in a direction, said first cam and second cam are coupled to each other to be co-rotatable and when said torque adjustment member rotates in another direction, said first cam and second cam are uncoupled to rotate in an opposite direction resulting in idle rotation.

2. The adjustable torque hinge according to claim 1, wherein said outer periphery of said pivot includes a protrusion mounted inside one of said first sleeve knuckles, and wherein said protrusion has a slot for insertion of said one end of said torque spring.

3. The adjustable torque hinge according to claim 1, further comprising a speed adjusting unit including a speed adjustment member that is threadedly disposed within said second sleeve, a resilient member that is disposed in said second sleeve and that is able to be pressed by said speed adjustment member, and a cam member that is disposed movably in said second sleeve and that is able to be pressed by said resilient member.

4. The adjustable torque hinge according to claim 3, wherein said pivot includes a cam portion, said cam member being biased by said resilient member to contact the pivot cam

2010358552 12 Feb 2013

member so as to generate a resisting force.

5. The adjustable torque hinge according to claim 4, wherein said cam member is formed with a locating slot for insertion of said cam portion at a predetermined angular position.

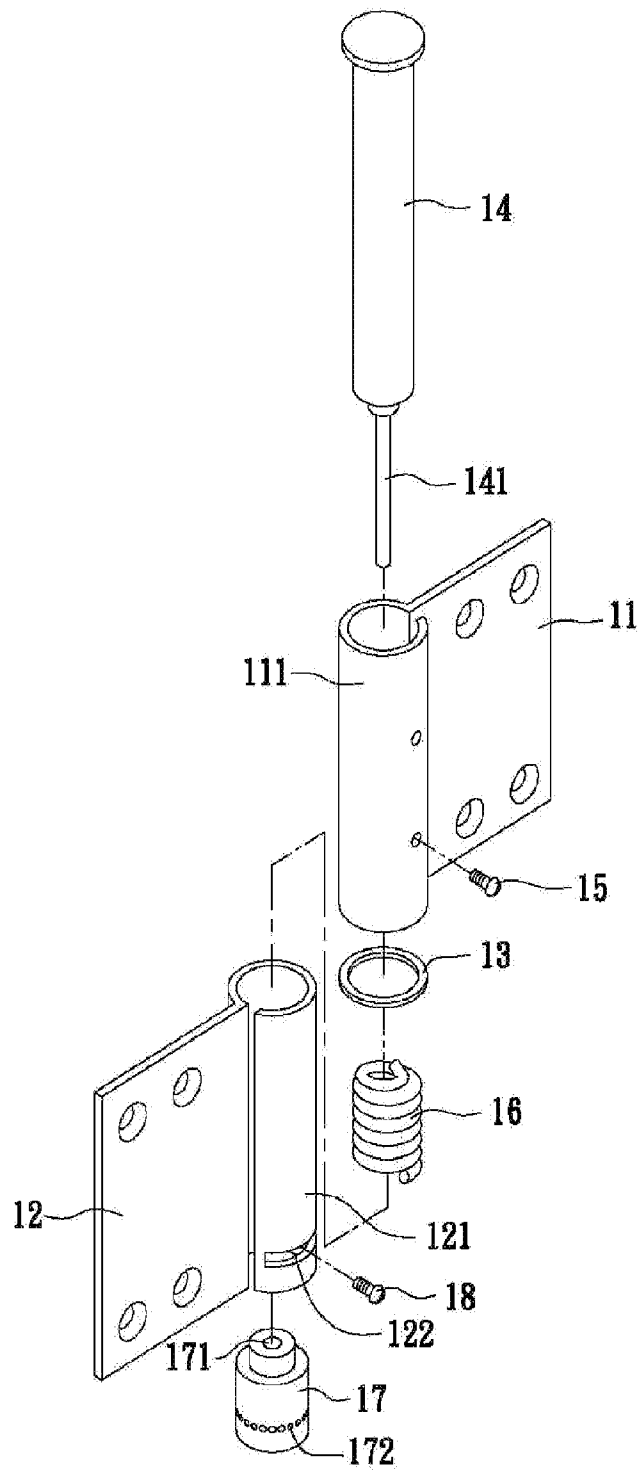

Fig. 1

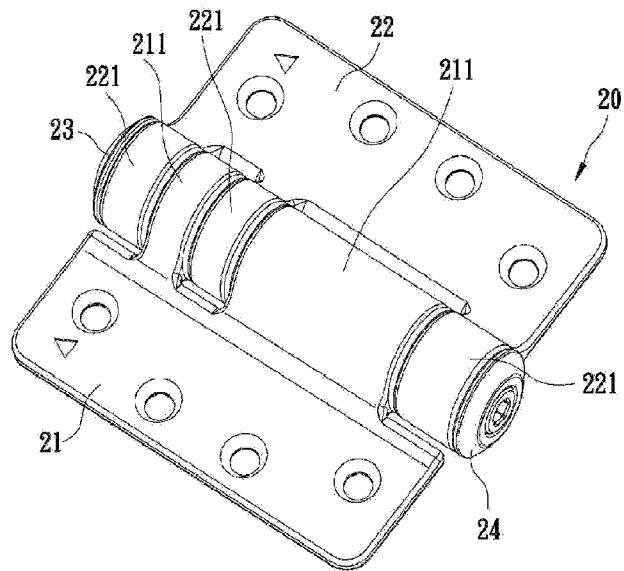

Fig. 2

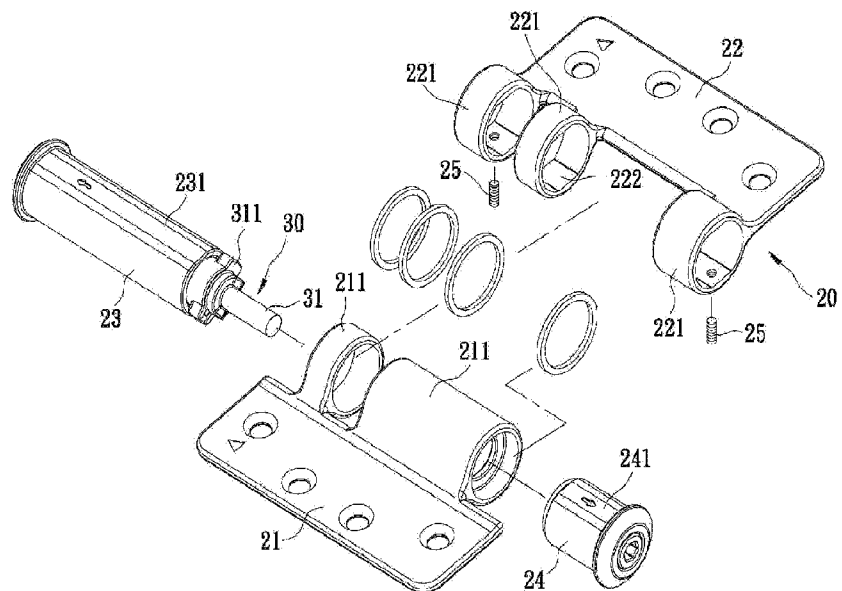

Fig. 3

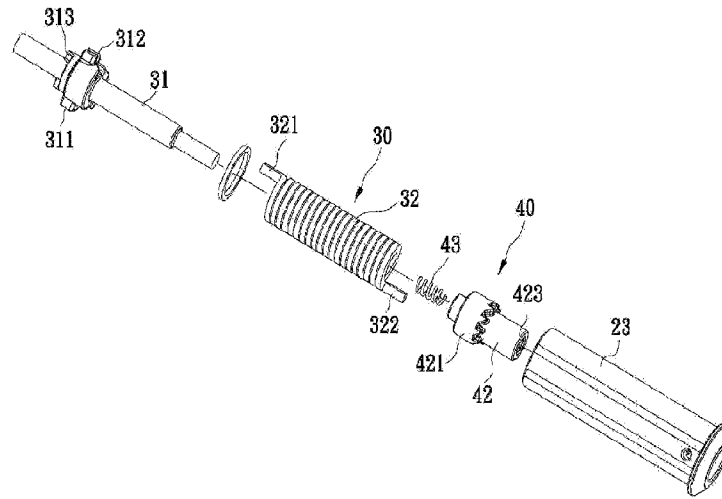

Fig. 4

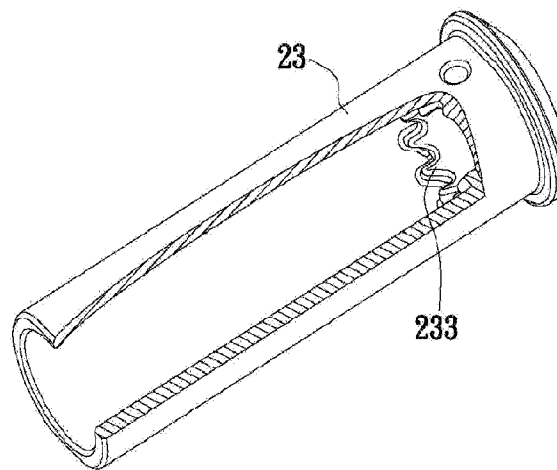

Fig. 5

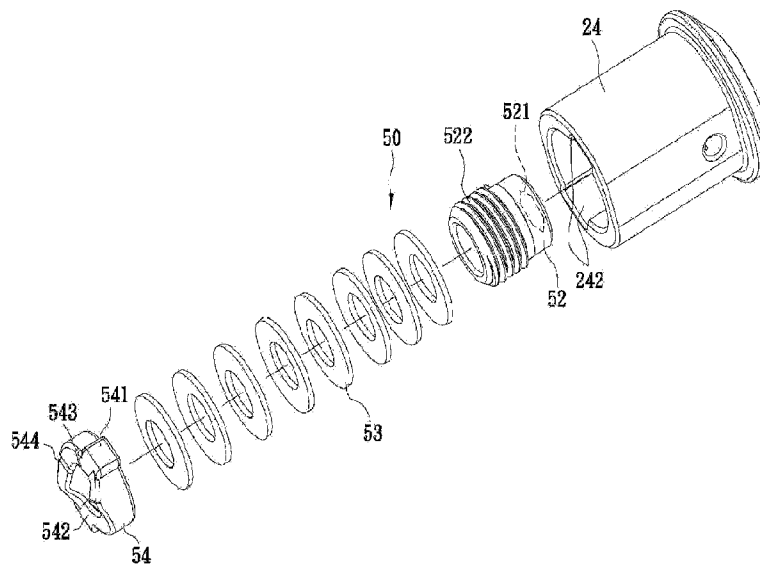

Fig. 6

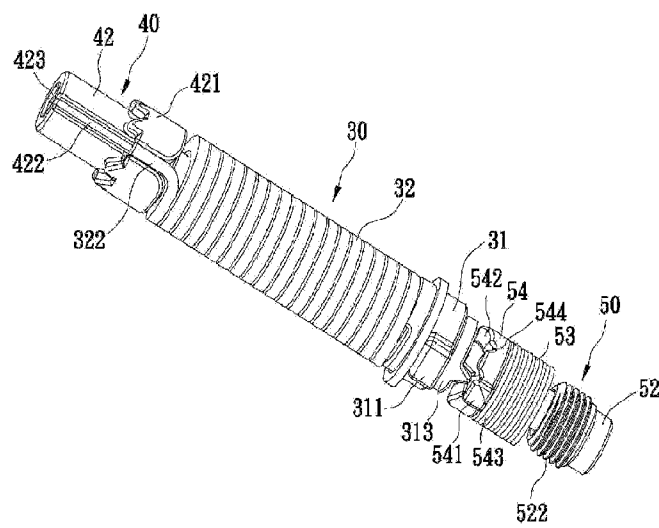

Fig. 7

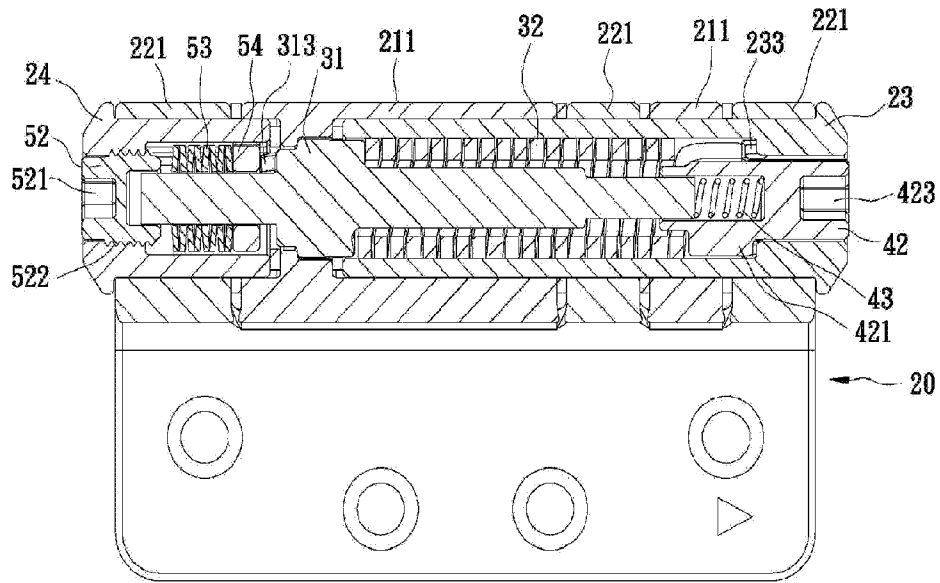

Fig. 8

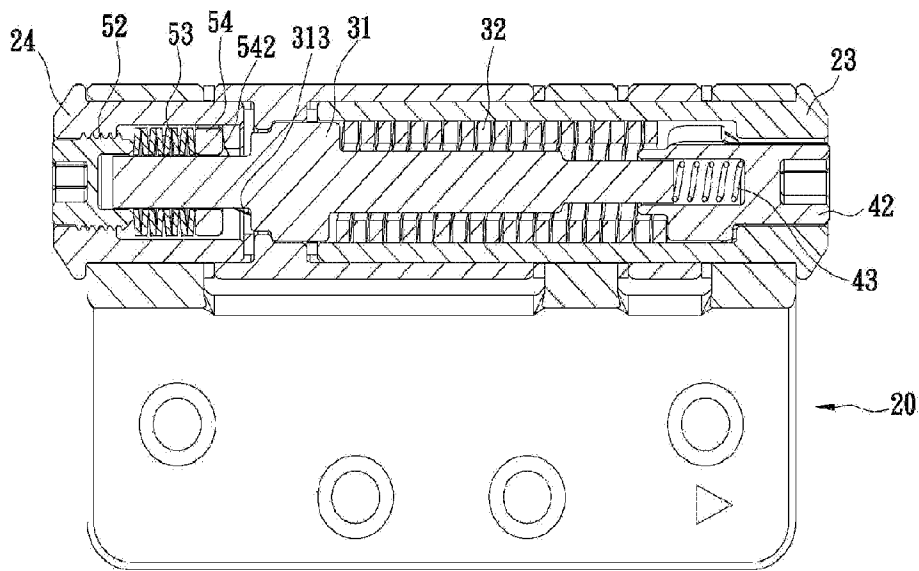

Fig. 9

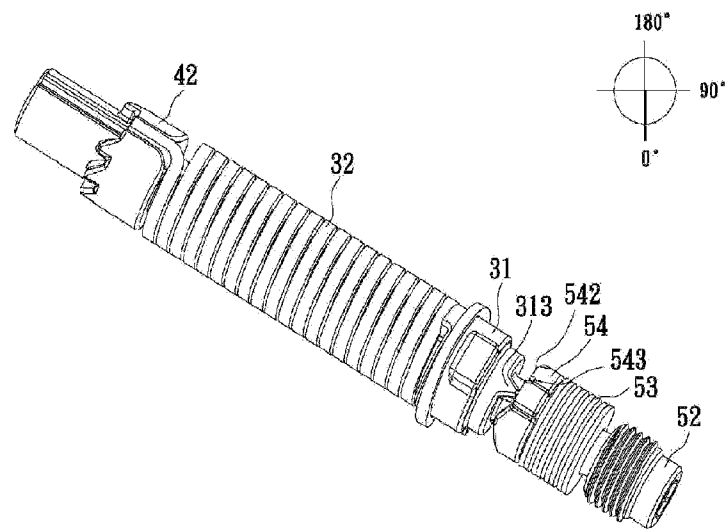

Fig. 10

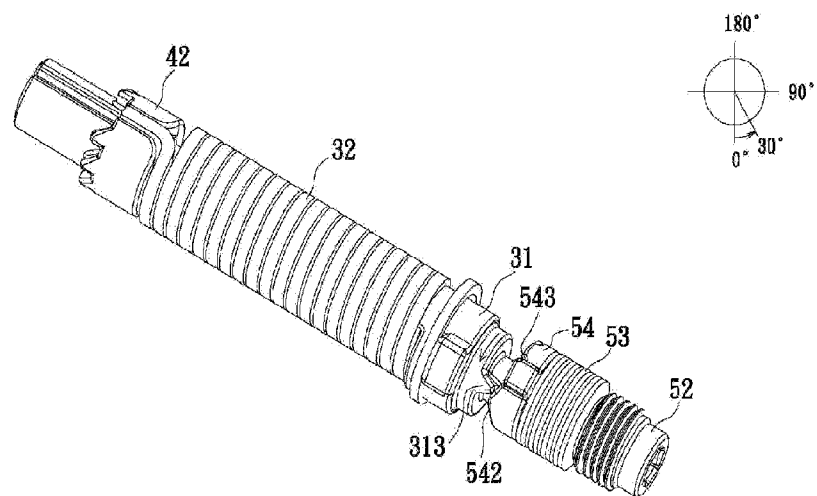

Fig. 11

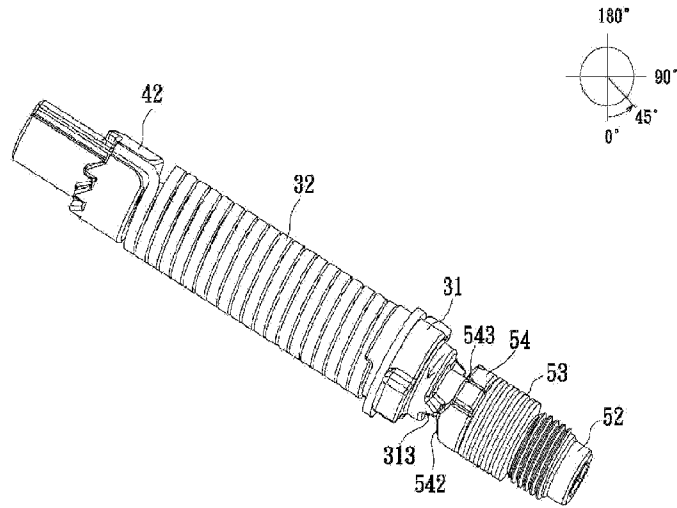

Fig. 12