



(22) Date de dépôt/Filing Date: 2014/06/06

(41) Mise à la disp. pub./Open to Public Insp.: 2015/02/01

(45) Date de délivrance/Issue Date: 2018/07/17

(30) Priorité/Priority: 2013/08/01 (US13/957,000)

(51) Cl.Int./Int.Cl. *B23Q 9/02* (2006.01),
B25J 11/00 (2006.01), *B62D 57/032* (2006.01)

(72) Inventeurs/Inventors:
SARH, BRANKO, US;
GAMBOA, JAMES DARRYL, US

(73) Propriétaire/Owner:
THE BOEING COMPANY, US

(74) Agent: SMART & BIGGAR

(54) Titre : PATTES MULTIFONCTIONS POUR EQUIPEMENT D'ASSEMBLAGE SUR CHENILLES AUTONOME

(54) Title: MULTIFUNCTION LEGS FOR AUTONOMOUS CRAWLING ASSEMBLY EQUIPMENT

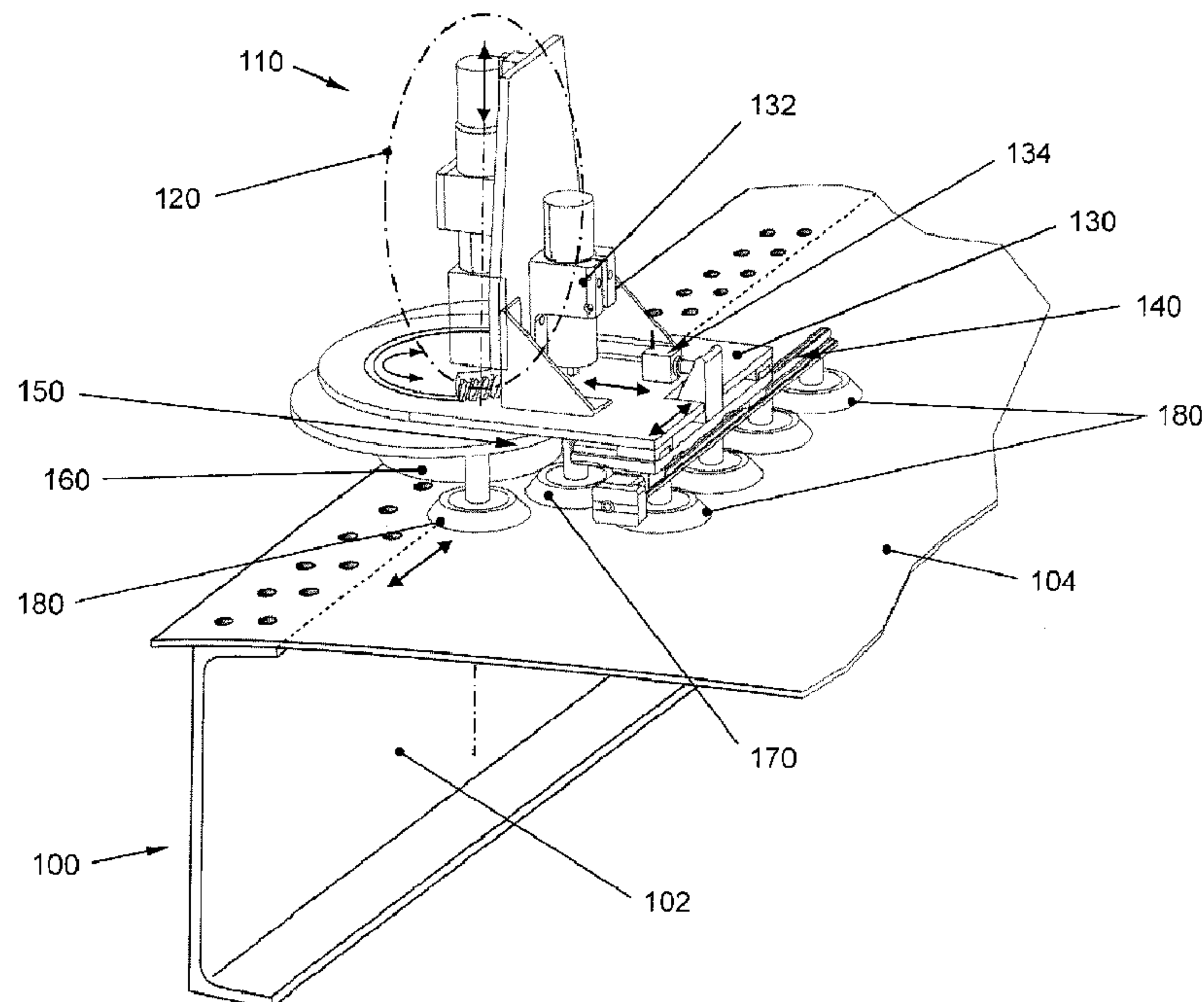

(57) Abrégé/Abstract:

An automated motorized device may be configured to move on a structure for use in assembling operations thereon. The automated motorized device may comprise a plurality of multifunction movement components, which may be attached to one or

(57) Abrégé(suite)/Abstract(continued):

more movement assemblies. Functions of each multifunction movement component may comprise adhering and moving. The adhering function may be performed using sealing element, which may be used to create seal between corresponding multifunction movement component and structure. The moving function may be performed using a rolling element, which may be configured to allow rolling on the structure. In some instances, one or more of the multifunction movement components may be configured to also provide floating function, which may be performed, e.g., mechanically or pneumatically. In some instances, three non-floating multifunction movement components may be configured to form a triangle, to enable maintaining contact with the structure, including when traversing compound surfaces.

ABSTRACT

An automated motorized device may be configured to move on a structure for use in assembling operations thereon. The automated motorized device may comprise a plurality of multifunction movement components, which may be attached to one or more movement
5 assemblies. Functions of each multifunction movement component may comprise adhering and moving. The adhering function may be performed using sealing element, which may be used to create seal between corresponding multifunction movement component and structure. The moving function may be performed using a rolling element, which may be configured to allow rolling on the structure. In some instances, one or more of the multifunction movement
10 components may be configured to also provide floating function, which may be performed, e.g., mechanically or pneumatically. In some instances, three non-floating multifunction movement components may be configured to form a triangle, to enable maintaining contact with the structure, including when traversing compound surfaces.

MULTIFUNCTION LEGS FOR AUTONOMOUS CRAWLING ASSEMBLY EQUIPMENT

BACKGROUND

5 Manufacturers, including aircraft manufactures for example, are under continuous pressure to reduce costs associated with and/or to enhance efficiency of manufacturing processes. In this regard, manufacturing a particular article (e.g., aircraft) may require performing various steps to produce a complete example of the article. The type of steps undertaken in a manufacturing process may be dictated by the article itself (e.g., number, 10 size, and/or shape of components), and/or by other conditions pertinent to the manufacturing process (e.g., separate production of components of the article). For example, manufacturing aircraft may require assembling components, such as fuselage or wing sections, which may be made separately, sometimes at different locations and/or by different sub-contractors. In some instances, automated devices may be utilized during manufacturing processes. In this 15 regard, automated devices may be fixed, with the manufactured article (or components thereof) being moved (e.g., via an assembly line) to allow the automated devices to operate (e.g., applying fastening bolts). Alternatively, the automated devices may be configured as moving devices that traverse the manufactured article (or component(s) thereof) while operating on the article (or component(s)). For example, in aircraft manufacturing automated 20 systems capable of crawling over aircraft structures may be used, being configured to accurately position at particular location (e.g., over a fastener location), and to perform necessary operations thereat (e.g., processing the needed hole and installing a fastener).

 Use of such automated systems may pose certain challenges, however. For example, challenges associated with this type of automated systems may include or relate to 25 performing necessary course adjustments and/or enhancing the manner in which the system moves from one location to the next. In this regard, many currently available systems suffer from such limitations as low speed of movement over structure and/or skidding during course adjustments, as a result of, for example, the means currently used in securing such automated systems to the structures and/or moving them on these structures. For example, some current

systems may utilize vacuum cups to adhere the system to structures. Use of such vacuum cups, however, may necessitate deactivating the vacuum cup and pulling them away from structure before movement of the system. As for course adjustments, current systems may utilize rotation of support legs or feet to turn the system and make course adjustments. This, however, may lead to skidding of the pressure foot and is a less controlled steering method. Therefore, there exists a need to have an apparatus and method for providing automated assemblies in a manner that enhances speed and/or movement of machines used during assembly of articles, such as aircraft.

Further limitations and disadvantages of conventional and traditional approaches will become apparent to one of skill in the art, through comparison of such systems with some aspects, as set forth in the remainder of the present application with reference to the drawings.

SUMMARY

An apparatus and/or method is provided for multifunction legs for autonomous crawling assembly equipment, substantially as shown in and/or described in connection with at least one of the figures.

In one embodiment, there is provided an apparatus including an automated motorized device operable to move on a structure for use in assembling of the structure. The automated motorized device includes an end effector configured to perform a plurality of assembling related functions and a plurality of multifunction movement components that are attached to at least a first movement assembly and a second movement assembly. The first movement assembly and the second movement assembly are each configured to adhere to the structure with a corresponding group of the plurality of multifunction movement components while the other of the first movement assembly and the second movement assembly moves relative to the structure. Each multifunction movement component performs at least an adhering function and a moving function. Each multifunction movement component includes a sealing element for use in performing the adhering function. The sealing element is configurable to create a seal around a chamber defined by the sealing element, when the sealing element is in contact with a surface, by application of pneumatic suction in the chamber, thus urging a corresponding multifunction movement component onto the surface. Each multifunction movement component includes a rolling element for use in performing the moving function. The rolling element is disposed with the chamber defined by the sealing element and is configurable to

move on the surface when in contact with the surface and the rolling element becomes in contact with the surface by deploying the rolling element such that any seal by the sealing element is prevented or broken.

5 In another embodiment, there is provided an apparatus including a plurality of multifunction movement components for use in automated motorized assembly systems. The plurality of multifunction movement components are arranged on a first movement assembly and a second movement assembly. Each of the first movement assembly and the second movement assembly are configured to adhere to a surface with a corresponding group of the plurality of multifunction movement components while the other of the first movement
10 assembly and the second movement assembly moves relative to the surface. Each multifunction movement component includes a sealing element configurable to create a seal around a chamber, defined by the sealing element, when the sealing element is in contact with the surface, by application of pneumatic suction in the chamber, thus urging a corresponding multifunction movement component onto the surface. Each multifunction movement
15 component further includes a rolling element including a ball configured to move on the surface when the rolling element is in contact with the surface. The rolling element becomes in contact with the surface by deploying the rolling element such that any seal by the sealing element is prevented or broken. Each multifunction movement component further includes a piston that is configured to be disposed within a secondary chamber. The piston is operatively attached to
20 the rolling element and controlled to retract to establish the seal around the chamber and controlled to extend to deploy the rolling element to break the seal around the chamber.

In another embodiment, there is provided a method involving positioning an end effector of an automated motorized device that is operable to move on a structure for use in assembling of the structure, at each of a plurality of predetermined locations of the structure.
25 The end effector is configured to apply one or more of a plurality of assembling related functions at each of the plurality of predetermined locations. The method further involves moving the automated motorized device to each of the plurality of predetermined locations by use of a plurality of primary multifunction movement components and a plurality of secondary multifunction movement components. The plurality of primary multifunction movement
30 components and the plurality of secondary multifunction movement components are attached to at least a first movement assembly and a second movement assembly of the automated

motorized device. Moving the automated motorized device involves securing one of the first movement assembly and the second movement assembly to the structure while the other one of the first movement assembly and the second movement assembly moves over the structure. For each movement component, corresponding to one of the plurality of primary multifunction movement components or one of the plurality of secondary multifunction movement components, functions of the movement component include at least adhering and rolling. The adhering is performed using a sealing element that is configurable to create a seal around a chamber, defined by the sealing element, when the sealing element is contact with a surface, by application of pneumatic suction in the chamber, thus urging the movement component onto the surface. The rolling is performed using a rolling element including a ball and that is configurable to move on the surface when the rolling element is in contact with the surface. The rolling element becomes in contact with the surface by deploying the rolling element such that any seal by the sealing element is prevented or broken.

These and other aspects and features, as well as details of an illustrated embodiment thereof, will be more fully understood from the following description and drawings.

The features and functions that have been discussed can be achieved independently in various embodiments or may be combined in yet other embodiments further details of which can be seen with reference to the following description and drawings.

BRIEF DESCRIPTION OF THE DRAWINGS

FIG. 1 illustrates an autonomous crawling assembly system, incorporating multifunction legs, which may be used during assembly of component(s), such as during manufacturing of aircraft.

FIG. 2 illustrates a primary multifunction leg for use in autonomous crawling assembly equipment.

FIG. 3 illustrates a secondary multifunction leg for use in autonomous crawling assembly equipment.

FIG. 4 illustrates alternate implementation of a secondary multifunction leg for use in autonomous crawling assembly equipment.

FIGs. 5A and 5B illustrate example movement of an autonomous crawling assembly system during assembly operations.

FIG. 6 illustrates placement of an example autonomous crawling assembly system, which utilizes primary and secondary multifunction legs, on a curved structure.

FIG. 7 illustrates use of an example autonomous crawling assembly system, which incorporates primary and secondary multifunction legs and support oriental adjustment.

5 FIG. 8 is a flow chart that illustrates movement of an autonomous crawling assembly system that incorporates primary and secondary multifunction legs, during assembly of structure (e.g., aircraft component).

FIG. 9 is a flow chart that illustrates turning of an autonomous crawling assembly system that incorporates primary and secondary multifunction legs, during assembly of
10 structure (e.g., aircraft component).

DETAILED DESCRIPTION

Certain embodiments may be found in a method and system for multifunction legs for autonomous crawling assembly equipment. Many specific details of certain embodiments are
15 set forth in the following description as well as the drawings to provide a thorough understanding of such embodiments. One skilled in the art, however, will understand that there may be additional embodiments, or that certain of these embodiments may be practiced without several of the details described in the following description. Like numbers refer to like elements throughout.

20 As utilized herein the terms "circuits" and "circuitry" refer to physical electronic components (i.e. hardware) and any software and/or firmware ("code") which may configure the hardware, be executed by the hardware, and or otherwise be associated with the hardware. As utilized herein, "and/or" means any one or more of the items in the list joined by "and/or". As an example, "x and/or y" means any element of the three-element set {(x), (y),
25 (x, y)}. As another example, "x, y, and/or z" means any element of the seven-element set {(x), (y), (z), (x, y), (x, z), (y, z), (x, y, z)}. As utilized herein, the terms "block" and "module" refer to functions than can be performed by one or more circuits. As utilized herein, the term "exemplary" means serving as a non-limiting example, instance, or

illustration. As utilized herein, the term “e.g.,” introduces a list of one or more non-limiting examples, instances, or illustrations.

FIG. 1 is a diagram illustrating an autonomous crawling assembly system, incorporating multifunction legs, which may be used during assembly of component(s), such as during manufacturing of aircraft, in accordance with an advantageous embodiment. Referring to FIG. 1, there is shown a crawler, such as a crawler system **110**.

The crawler system **110** may comprise a portable, automated motorized device which may be operable to move on a physical object, such as during assembly of the physical object of component thereof, and may be used in performing particular operations, such as assembling related operations (e.g., a drilling, bolting, and/or fastening), in a controlled manner. For example, the crawler system **110** may be used during manufacturing and/or assembly of aircraft or components thereof (e.g., fuselage or wings). In this regard, the crawler system **110** may preferably be placed on a structure **100** (e.g., a wing), and may then move over the structure **100** while performing assembling related operations thereon, at different locations (e.g., intended bolting positions on the wing).

The crawler system **110** may comprise a plurality of components performing various operations in support of intended functions of the crawler system **110**. For example, as shown in FIG. 1, the crawler system **110** may comprise a multifunction end effector **120**, a first movement arm **140** and a second movement arm **150**, and a clamping component (‘clamper’) **160**. The crawler system **110** may also comprise additional means for performing other/secondary functions such as holding, pivoting and/or rotating. In this regard, the holding function may pertain to ‘holding’ various components of the crawler system **110**, whereas the pivoting and/or the rotating functions may relate to adjusting positioning of components of the crawler system **110** (including relative to other components).

The multifunction end effector **120** may be configured to perform one or more assembling related operations or functions, which may be utilized during manufacturing of articles, such as aircraft or components thereof. For example, the multifunction end effector **120** may be configured to perform such functions as drilling bolting holes and/or applying fastening bolts. Use of such functions may be made, for example, during assembling of aircraft wings. In this regard, assembling functions applied by the multifunction end effector **120** to the wing **100** may enable bolting a spar **102** to a wing panel such as a wing box **104**.

The first movement arm **140** and the second movement arm **150** may enable, individually and/or in combination (and/or in conjunction with other components of the crawler system **110**), moving the crawler system **110** along the structure (e.g., the wing **100**, or more specifically on the wing box **104**) to which the functions of the multifunction end effector **120** may be applied (e.g., installing fasteners). In this regard, the first movement arm **140** and the second movement arm **150** may be configured such as to provide, while operating individually and/or in combination, autonomous movement of the crawler system **110**, in a controlled manner that may enable optimizing operation of the crawler system **110** (and/or functions performed thereby—e.g., assembling related functions), such as by enhancing speed of movement of the crawler system **110** without compromising (or even with improvement to) the holding (or securing of) the crawler system **110** to the structure **100**. This may be achieved, for example, by incorporating into each of the first movement arm **140** and the second movement arm **150** a plurality of multifunction movement components.

For example, as shown in FIG. 1, the crawler system **110** may incorporate two types of multifunction movement components: primary legs **170** and secondary legs **180**. For example, in the embodiment shown in Figure 1, the primary legs **170** may be located on the second movement arm **150** while the secondary legs **180** may be located on both the first movement arm **140** and the second movement arm **150**. In this regard, each of the primary legs **170** and the secondary legs **180** may be configured to provide multiple functions related to support and movement of the crawler system **110**. For example, each primary leg **170** or secondary leg **180** may be configured to provide both of an adhering (or holding) function (e.g., relating to securing the crawler system **110** to the structured being traversed), and a moving function (e.g., relating to moving the crawler system over the structured being traversed). In an example implementation, each of the primary leg **170** or secondary leg **180** may comprise a suction cup component that may be configured to provide a securing function—i.e., enabling ‘holding’ the corresponding leg (primary or secondary) to a surface, such as by use of vacuum created via the suction cup. Additionally, the each of the primary leg **170** or secondary leg **180** may comprise a rolling component that may be deployed to provide the ‘rolling’ function—i.e., facilitating or

enabling moving of the leg (primary or secondary), and the corresponding arm to which the leg is attached—e.g., by rolling over the structure. In addition, the secondary legs **180** may also incorporate additional mechanism/component to enable or allow ‘floating’ of the leg (e.g., allow vertical adjustment relative to the surface of the structure). Floating the secondary legs in this manner may be desired as it may allow keeping multiple legs in contact with the surface, even in curved sections of the structure. Detailed example implementations of primary and secondary legs are described in more details in at least FIGs. **2-4**, as follows.

In some instances, the crawler system **110** may comprise holding component(s), which may be utilized in connecting and holding various components of the crawler system **110**. For example, the holding function may comprise use of connecting elements, such as a holder plate **130** for example, which may be utilized in connecting (and holding) various elements of the crawler system **110** (e.g., the movement arms **140** and **150**, and/or the multifunction end effector **120**). In this regard, the holder plate **130** may be used in connecting (and holding) the first movement arm **140** and the second movement arm **150**. The holder plate **130** may comprise ‘track’ or ‘rail’ elements—e.g., to allow one or both of the movement arms (the first movement arm **140** and the second movement arm **150**) to slide (or rotate) through the holder plate **130** for example. For example, the holder plate **130** may be connected to one of the movement arm (e.g., the first movement arm **140**) such that connection point(s) between the holder plate **130** and the movement arm may be adjusted, to allow the movement arm to slide (linearly) relative to the holder plate **130**. On the other hand, the holder plate **130** may be connected to the other movement arm (e.g., the second movement arm **150**) such that the connection point(s) between the holder plate **130** and the other movement arm may be fixed or may allow for rotational (pivotal) adjustments. In other words, the holder plate **130** and (the second movement arm **150**) may be rotated relative to the other movement arm (the first movement arm **140**).

In some instances, to enhance use of the movement components of the crawler system **110** (e.g., the first movement arm **140** and the second movement arm **150**), the crawler system **110** may comprise rotating/pivoting means, which may be used to allow for (when needed) rotating of particular components of the crawler system **110**, in a controlled manner

and (preferably) independent of other components of the crawler system **110** (i.e. while maintaining positioning of other components or allowing moving them in different manner). For example, the crawler system **110** may incorporate one or more actuators (e.g., a rotational actuator **132** and/or a linear actuator **134**), which may be utilized to allow adjusting positioning (linearly and/or rotationally) of one or more components of the crawler system **110** (e.g., the multifunction end effector **120**) relative to the remaining components of the crawler system **110**. In this regard, the rotation actuator **132** and/or the linear actuator **134** may be utilized to allow for rotating or pivoting of particular components of the crawler system **110**, such as the multifunction end effector **120**, the first movement arm **140**, and/or the second movement arm **150** which may allow for rotating one or more of these components while the other component(s) or the crawler system **110** is secured to the structure. Doing so may enhance movement of the crawler system **110**, such as by allowing at least part of any needed movement adjustment (e.g., course change) to be performed while the crawler system **110** is being utilized for its intended function (e.g., while the multifunction end effector **120** is being utilizing to apply assembling related functions). For example, the rotation actuator **132** and/or the linear actuator **134** may be utilized to ensure that the multifunction end effector **120** remains unmoved (e.g., while it is being utilizing to apply assembling related functions) even while one or both of the first movement arm **140** and the second movement arm **150** are being rotated or pivoted.

In various implementations, the crawler system **110** may be configured to move and/or operate in optimized manner compared to existing systems. In this regard, there may be various challenges associated with use of automated assembling systems, particularly with respect to course adjustments and/or the manner by which in which the system moves from one location to the next. For example, many currently available systems suffer from such limitations as low speed of movement over structure(s) and/or skidding during course adjustments, as a result of currently used means for securing or holding such automated systems to the structures and/or for moving them (or adjusting the course of movement) on the structure(s). To achieve the desired enhancements in terms of speed of movement, course or movement adjustments, and/or reliability of system's 'holding' onto the structure(s), the

crawler system **110** may incorporate various components (or enhancements to components). The crawler system **110** may incorporate, for example, a plurality of movement related components (e.g., legs and/or arms), which may be configured to enable performing at least a portion of required movement (or adjustment of course thereof) while the crawler system **110** is being used to apply assembling related functions. In this regard, the movement related components may be configured to support performing multiple functions related to movement operations. The application of these functions may be done in combined manner, to further enhance performance of the crawler system **110** (particularly during movement thereof). For example, during use of the crawler system **110**, some of the movement related components (e.g., legs, primary or secondary, of one movement arm) may be configured to perform one function (e.g., ‘holding’ or ‘securing’ to the structure) while other movement components (e.g., legs, primary or secondary, of another movement arm) are being configured to perform another function (e.g., movement related functions, such as ‘rolling’ or ‘sliding’ over the structure for example). In some instances, and to account for variations in the surface of the traversed structure, some of the movement related components (e.g., secondary legs) may be configured (e.g., by application of a ‘floating’ function) to allow for adjustments based on the contours of the surface. Some examples of the various implementations of particular movement components (e.g., legs) that may be used in the crawler system **110**, and/or use thereof during operations of the crawler system **110**, are described in the following paragraphs relating to, for example, FIGs. **2-4**.

In an implementation, the crawler system **110** may comprise clamping or securing means (e.g., the clamper **160**), which may be used to ensure that the multifunction end effector **120** is firmly secured to the structure **100** to which the assembling functions are applied by the multifunction end effector **120**. For example, the clamper **160** may comprise a non-permanent magnet which may be activated (e.g., an electro-magnet activated using electric current) when the multifunction end effector **120** needs to be secured to the structure (e.g., when the multifunction end effector **120** is positioned at a location on the wing box **104** where a fastening bolt is to be applied); otherwise, the magnet which may be deactivated, such as

when the crawler system **100** (or parts thereof, such as the multifunction end effector **120**) may be moving.

In an implementation, one or more legs (primary and/or secondary legs) may be attached to other components of the crawler system **110**—i.e., in addition to the first movement arm **140** and the second movement arm **150**. For example, in some instances, a primary leg **170** may be attached to the holder plate **130**. Doing so may be desired as it may allow for increase number of available legs and/or to ensure contact (sealed or rolling) with large surface of the surface. In some instances, functions the primary leg **170** attached to the holder plate **130** may be correlated to other legs (e.g., the primary legs of the second movement arm **150**).

In an implementation, the crawler system **110** may also comprise one or more motors (not shown), which may be utilized to enable and/or support the automated motorized movement of the crawler system **110**, such as by driving and/or enabling functions of at least some of components of the crawler system **110** used in conjunction with movement and/or use of the crawler system **110** (e.g., rotating/securing component of the multifunction end effector **120**, the first movement arm **140**, and/or second movement arm **150**).

In an implementation, the crawler system **110** may also comprise one or more sensors (not shown), which may be utilized to enable and/or support sensing details of the structure (or particular the surface thereof) that the crawler system **110** is traversing. The obtained sensory information may then be utilized to better control operations of the crawler system **110** (e.g., determine necessary rotation, floating, etc.).

In an implementation, the crawler system **110** may comprise a controller component (not shown) for controlling various operations and/or components of the crawler system **110**. In this regard, the controller component may comprise a programmable circuitry providing control signals to at least some of the components of the crawler system **110**, to enable configuring these components to perform various operations in support of the functions of the crawler system **110**. For example, the controller component may control operations of the movement component of the crawler system **110**.

In an implementation, the crawler system **110** may be configured to receive and/or transmit information, such as by incorporating a communication component for providing and/or handling communications to and/or from the crawler system **110**. In this regard, the crawler system **110** may receive, for example, user input, which may be used in controlling and/or adjusting various operations or functions of the crawler system **110**. The user input may comprise, for example, movement related commands, such as “start” or “stop” and/or other similar commands. The communication component may also be configured to enable transmitting status information, such as information relating to various components or functions of the crawler system **110**. The status information may be transmitted to other devices that may be utilized by users (e.g., a computer). The reception and/or transmission may be performed wirelessly, using one or more appropriate technologies. For example, communications may be via infra-red (IR) signals, near field communication (NFC) signals, Bluetooth signals, and/or WiFi signals. This disclosure is not limited, however, to any particular communication technology.

FIG. 2 illustrates a primary multifunction leg for use in autonomous crawling assembly equipment. Referring to FIG. 2, there is shown a primary leg **200**.

The primary leg **200** may represent a first type of multifunction movement component that may be incorporated into portable, automated assembly systems, such as the crawler system **110** of FIG. 1. In this regard, the primary leg **200** may correspond to each of the primary legs **170** of FIG. 1. The primary leg **200** may be affixed (attached) to an attachment plate **210**, which may be part of the assembly system. In this regard, the attachment plate **210** may represent a section of a movement assembly (arm), or other non-movement component of the assembly system, to which legs may be attached. For example, with reference to the crawler system **110** of FIG. 1, the attachment plate **210** may correspond to section of the first movement arm **140**, the second movement arm **150**, or the holder plate **130**.

The primary leg **200** may be operable to provide or enable various functions that may be pertinent to the movement of the assembly systems, during assembling operations, in a controlled manner. For example, the primary leg **200** may be configured to a moving

function (i.e. enable or support movement of the system), and a securing function (e.g., enabling securing the system to traversed structures).

The primary leg **200** may comprise various elements, which may be designed, set up, and/or configured based on, for example, the functions supported by or in which the primary
5 leg **200** may be configured. For example, the primary leg **200** may comprise one or more elements configured to provide or support the securing ('holding' or 'adhering') function. The primary leg **200** may utilize, for example, a suction cup component to provide the securing function. In this regard, the securing (or 'holding') onto a surface may be provided by use of vacuum to create a pulling force to enable securing the primary leg **200** to a surface
10 with which the suction cup may be in contact. For example, the suction cup may comprise a suction cup housing **230**, to which a sealing element (e.g., suction cup lip **232**) is attached, with the suction cup housing **230** and the sealing element (the suction cup lip **232**) defining a chamber (cavity or space) **250**, within which vacuum may be created to generate the 'holding' force. In other words, the suction cup lip **232** may be utilized to provide the
15 sealing, between the chamber **250** and the surface, required to create the necessary vacuum for generating the 'holding' force. The vacuum in the chamber **250** may be created by application of pneumatic suction of the air from the chamber **250**, via an airflow valve **234** running through suction cup housing **230**. In this regard, a pump or vacuum source may be connected to the airflow valve **234** (e.g., using a tube) to allow applying air suction. In some
20 instances, the airflow valve **234** may be utilized to apply pneumatic (e.g., air) injection into the chamber **250**. This may be done, for example, when breaking the seal is desired.

The primary leg **200** may comprise one or more elements configured to provide the moving function. For example, the primary leg **200** may comprise a rolling component, which may be utilized to enable moving the primary leg **200** by means of rolling on the
25 traversed surface. The rolling component may comprise a ball (e.g., steel ball) **240** that is held by a ball holder **244**. The ball **240** may be configured to roll freely within the ball holder **244**, such as by means of lubrication, mini bearing balls, or the like. Thus, when the ball **240** is contact with the surface, the primary leg **200** may be operable to move on the surface as result of the ball **240** rolling within its ball holder **244**. The ball **240** (and its
30 holder **244**) may be configured to move vertically (i.e., in the Z direction, relative to the surface) within the primary leg **200**. This may enable retracting the ball **240** when the

securing function is being applied, and/or to retract the ball **240** when the moving function is being applied. For example, the primary leg **200** may incorporate a pneumatic (e.g., air) cylinder **220** that may be utilized to enable the vertical movement of the ball **240**. For example, the air cylinder **220** may be attached to the suction cup housing **230**, with the ball **240** (via its ball holder **244**) being connected to a piston **222** that may move within an internal chamber inside the air cylinder **220**. In this regard, the piston **222** may be moved by application of pneumatic (air) injection or suction, via one or more airflow valves **224**.

Accordingly, the ball **240** may be retracted by moving the piston **222** up, and may be deployed by moving the piston down within the air cylinder **220**. In this regard, the amount of movement of the piston (e.g., based on the dimensions of the internal chamber of the air cylinder **200**) may be configured such that at its lowest point (relative to the surface), the ball **240** extends beyond the suction cup lip **232**, whereas positioning the piston **222** higher within the chamber (e.g., close to its highest point, relative to the surface) would retract the ball **240** within the chamber **250**.

In an example use scenario, when the primary leg **200** is configured to provide moving function, the ball **240** may be deployed—e.g., by moving the piston **222** down (in the Z direction), such as by application of air injection above the piston **222** within the air cylinder **220**, thus creating positive air pressure ($+\Delta P$). Additionally, during deployment of the ball **240**, any vacuum within the chamber **250** may be deactivated by deactivating any air suction being applied via the airflow valve **234** (and in some instances, by application of air injection into the chamber **250**, thus creating positive air pressure ($+\Delta P$) within that space). This may enable the ball **240** to easily break any seal as it is deployed beyond the suction cup lip **232**. Once the ball **240** makes contact with the surface (e.g., at contact point **242**), the ball **240** may roll freely (within its ball holder **244**), thus allowing movement of the primary leg **200** over the surface. When the primary leg **200** is configured to provide securing (holding) function, such as during drilling/fastening process, the ball **240** may be retracted, and chamber **250** may be placed under vacuum—e.g., suction sup vacuum turned on by application of air suction via the airflow

valve **234**, to create negative air pressure ($-\Delta P$), thus stabilizing the primary leg **200** on the part surface (in X,Y directions), while the position of the retracted ball **240** (providing a hard stop—i.e., it is stop such that it may remain nominally in contact with the surface, without affecting any seal being created by the suction cup lip **232**), is stabilizing leg in Z direction.

5 FIG. 3 illustrates a secondary multifunction leg for use in autonomous crawling assembly equipment. Referring to FIG. 3, there is shown a secondary leg **300**.

10 The secondary leg **300** may represent a second type of multifunction movement component that may be incorporated into portable, automated assembly systems, such as the crawler system **110** of FIG. 1. In this regard, the secondary leg **300** may correspond to each of the secondary legs **180** of FIG. 1. The secondary leg **300** may be affixed (attached) to an attachment plate **310**, which may be part of the assembly system. In this regard, the attachment plate **310** may represent a section of a movement assembly (arm), or other non-movement component of the assembly system, to which legs may be attached. For example, with reference to the crawler system **110** of FIG. 1, the attachment plate **310** may correspond to section of the first movement arm **140**, the second movement arm **150**, or the holder plate **130**.

15 As with the primary leg **200**, the secondary leg **300** may also be operable to provide or enable various functions that may be pertinent to the movement of the assembly system, such as during assembling operations, in a controlled manner. For example, the secondary leg **300** may also be configured to a moving function (i.e. enable or support movement of the system), and a securing function (e.g., enabling securing the system to traversed structures). In addition, however, the secondary leg **300** may be configured to provide a ‘floating’ function. In this regard, when configured to float, the secondary leg **300** may float during system’s linear and rotational motion—i.e., at least a section of the secondary leg **300** may move in vertical direction (e.g., in the Z direction). In other words, while the secondary leg **300** remains attached to the system (the attachment plate **310**), the length of the secondary leg **300** may be adjusted, thus allowing the secondary leg **300** to maintain contact with the structure surface in compound regions (i.e., non-flat sections).

As with the primary leg **200**, the secondary leg **300** may comprise various elements, which may be designed, set up, and/or configured based on, for example, the functions supported by or in which the secondary leg **300** may be configured. For example, the secondary leg **300** may comprise one or more elements configured to provide or support the
5 securing ('holding' or 'adhering') function. In this regard, the secondary leg **300** may incorporate similar suction cup based implementation as with the primary leg **200**, for enabling securing (or 'holding') the secondary leg **300** onto a surface using pneumatic pressure (e.g., vacuum) to create a pulling force between the secondary leg **300** and the surface. For example, the suction cup may comprise a suction cup housing **330**, to which a
10 sealing element (e.g., a suction cup lip **332**) is attached, defining a chamber (cavity or space) **350**, within which vacuum may be created (e.g., by application of pneumatic suction via an airflow valve **334**) to generate the 'holding' force. In this regard, these elements may be similar to corresponding elements in the primary leg **200** (e.g., the suction cup housing **230**, the suction cup lip **232**, the airflow valve **234**, and the chamber **250**, as described with respect
15 to FIG. 2).

The secondary leg **300** may comprise one or more elements configured to provide the moving function. In this regard, the secondary leg **300** may incorporate similar rolling based implementation as with the primary leg **200**, for enabling moving the secondary leg **300** over the surface. For example, the secondary leg **300** may comprise a ball (e.g., steel ball) **340**
20 that is held by a ball holder **344**. In this regard, the ball **340** and the ball holder **344** may be similar to the ball **240** and the ball holder **244** of the primary leg **200**, and may operate in similar manner, as described with respect to FIG. 2 for example. In this regard, as with the primary leg **200** of FIG. 2, the secondary leg **300** may incorporate a pneumatic (e.g., air) cylinder **320** that may be used in deploying and/or retracting the ball **340**. For example, the
25 air cylinder **320** may be attached to the suction cup housing **330**, with the ball **340** (via its ball holder **344**) being connected to a piston **322** moving within an internal chamber inside the air cylinder **320**, such as by application of pneumatic (air) injection or suction, via one or more airflow valves **324**.

In addition, the secondary leg **300** may comprise one or more elements configured to
30 provide the floating function. For example, a first part of the secondary leg **300** (e.g., the portion corresponding to the primary leg **200**, comprising the suction cup

component/elements and the air cylinder **320**) may be attached to a floating component, which may be implemented using pneumatic implementation. In this regard, the floating component may comprise a (second) pneumatic (air) cylinder **360**, which may be utilized to enable the floating of the remaining part of the secondary leg **300**. The air cylinder **360** may
5 comprise a piston **362**, which may move within an internal chamber inside the air cylinder **360**. In this regard, the piston **362** may be moved by application of pneumatic (air) injection or suction, via one or more airflow valves **364**. The piston **362** may be connected, using a floating rod **370**, to the (first) air cylinder **320**, thus allowing for movement of that cylinder (and all other remaining components/elements attached thereto) vertically (in the Z direction,
10 thus providing the desired ‘floating’). Thus, the lower part of the secondary leg **300** may float by moving the piston **362** within the internal chamber of the air cylinder **360** (e.g., by application of pneumatic injection or suction, via the airflow valves **364**).

In some instances, it may be desirable to disable the floating function. For example, once the secondary leg **300** floats onto new position on the surface (thus adjusting for any
15 contours or variations), the secondary legs **300** may need to be prevent from further floating (e.g., when applying ‘securing’ function). Accordingly, the secondary leg **300** may comprise one or more elements for disabling or deactivating the floating function. For example, the secondary leg **300** may incorporate a braking mechanism **380**, which may be configured to adaptively apply braking (e.g., by applying a ‘locking’ force against a brake drum **382**, which
20 may be attached to the air cylinder **320**. Thus, when the floating function is to be disabled, braking may be applied (via the braking mechanism **380**), by locking the air cylinder **320** (and the rest of the floating part of the secondary leg **300**) to prevent any further floating.

In an example use scenario, when the secondary leg **300** is configured to provide moving function, the ball **340** may be deployed—e.g., by moving the piston **322** down (in the
25 Z direction), such as by application of air injection above the piston **322** within the air cylinder **320**, thus creating positive air pressure ($+\Delta P$). Additionally, during deployment of the ball **340**, any vacuum within the chamber **350** may be deactivated, e.g. the suction cup vacuum turned off by deactivating any air suction being applied via the airflow valve **334** (and in some instances, by application of air injection into the chamber **350**, thus creating
30 positive air pressure ($+\Delta P$) within that space). This may enable the ball **340** to easily break any seal as it is deployed beyond the suction cup lip **332**. Once the ball **340** makes contact

with the surface (e.g., at contact point **342**), the ball **340** may roll freely (within its ball holder **344**), thus allowing movement of the secondary leg **300** over the surface. During moving function, the floating of the secondary leg **300** may typically be activating, to allow the secondary leg **300** (specifically the ball **340**) to maintain contact as it moves over compound
5 surfaces. This may be achieved by deactivating the braking mechanism **380** (to allow vertical movement of the floating rod **370**). In addition, air may be injected or sucked in the air cylinder **360** (above and/or below the piston **362**) to provide sufficient downward force for ensuring that the ball **340** maintain contact as it adjusts to the contours of the traversed surface—i.e., provide just sufficient resistance to prevent the ball from jumping off the
10 surface as it pushed, and that is continues to push downward as it moves over depresses sections of the surface.

When the secondary leg **300** is configured to provide securing (holding) function, such as during drilling/fastening process, the ball **340** may be retracted, and chamber **350** may be placed under vacuum—e.g., by application of air suction via the airflow valve **334**, to
15 create negative air pressure ($-\Delta P$), thus stabilizing the secondary leg **300** on the part surface (in X,Y directions). In a first configuration, the floating function of the secondary leg **300** may be maintained (or activated) (e.g. by deactivating the braking mechanism **380**), such as to prevent the ball **340** from accidentally breaking the seal. Alternatively, in some instances of a second securing configuration, the floating of the secondary leg **300** may be deactivated
20 (e.g., by activating the braking mechanism **380**) when the secondary leg **300** is configured for the securing function. This may be done, for example, to further stabilize (i.e. fix) the leg in the vertical (Z) direction.

FIG. 4 illustrates alternate implementation of a secondary multifunction leg for use in autonomous crawling assembly equipment. Referring to FIG. 4, there is shown a secondary
25 leg **400**.

As with the secondary leg **300**, the secondary leg **400** may also represent a second type of multifunction movement component that may be incorporated into portable,

automated assembly systems, such as the crawler system **110** of FIG. **1**. In this regard, the secondary leg **400** may correspond to each of the secondary legs **180** of FIG. **1**. The secondary leg **400** may be affixed (attached) to an attachment plate **410**, which may be part of the assembly system. In this regard, the attachment plate **410** may represent a section of a movement assembly (arm), or other non-movement component of the assembly system, to which legs may be attached. For example, with reference to the crawler system **110** of FIG. **1**, the attachment plate **410** may correspond to section of the first movement arm **140**, the second movement arm **150**, or the holder plate **130**.

The secondary leg **400** may be substantially similar to the secondary leg **300** of FIG. **3**. In this regard, as with the secondary leg **300**, the secondary leg **400** may also be operable to provide or enable various functions pertinent to the movement of the assembly system, such as during assembling operations, in a controlled manner, including moving function, securing function, and floating function. In this regard, the secondary leg **400** may comprise various elements, which may be designed, set up, and/or configured based on, for example, the functions supported by or in which the secondary leg **400** may be configured.

For example, the secondary leg **400** may comprise one or more elements configured to provide or support the securing function, using similar suction cup based implementation as with the secondary leg **300**. For example, secondary leg **400** may comprise a suction cup housing **430**, to which a sealing element (e.g., a suction cup lip **432**) is attached, defining a chamber (cavity or space) **450**, within which vacuum may be created (e.g., by application of pneumatic suction via an airflow valve **434**) to generate the 'holding' force. In this regard, these elements may be similar to corresponding elements in the secondary leg **300** (e.g., the suction cup housing **330**, the suction cup lip **332**, the airflow valve **334**, and the chamber **360**, as described with respect to FIG. **3**).

Also, the secondary leg **400** may comprise one or more elements configured to provide the moving function, using similar rolling based implementation as with the secondary leg **300**. For example, the secondary leg **400** may also comprise a ball (e.g., steel ball) **440** that is held by a ball holder **444**. In this regard, the ball **440** and the ball holder **444** may be similar to the ball **340** and the ball holder **344** of the secondary leg **300**, and may

operate in similar manner, as described with respect to FIG. 3 for example. In this regard, as with the secondary leg 300 of FIG. 3, the secondary leg 400 may incorporate a pneumatic (e.g., air) cylinder 420 that may be used in deploying and/or retracting the ball 440. The air cylinder 420 may also be attached to the suction cup housing 430, with the ball 440 (via its ball holder 444) being connected to a piston 422 moving within an internal chamber inside the air cylinder 420, such as by application of pneumatic (air) injection or suction, via one or more airflow valves 424.

In addition, as with the secondary leg 300, the secondary leg 400 may also comprise one or more elements configured to provide the floating function. However, unlike the secondary leg 300, the floating component of the secondary leg 400 is implemented using mechanical based implementation rather than pneumatic based implementation. In this regard, the floating component of the secondary leg 400 may comprise a disk 460, which may move within a corresponding chamber in a container section that is affixed to the attachment plate 410. The disk 460 may be connected, using a floating rod 470, to the air cylinder 420, thus allowing for movement of that cylinder (and all other remaining components/elements attached thereto) vertically (in the Z direction), based on movement of the disk 460, thus providing the desired floating. In this regard, the movement of the disk 460 within its chamber may be driven by a mechanical force, such as the as result of loading/unloading of a spring 462, which may be placed between the container of the disk 460 and the top of the air cylinder 420. Thus, the lower part of the secondary leg 400 may float when the disk 460 is moving within the internal chamber of the air cylinder 460 (e.g., by application of spring loading, via the spring 462).

As with the secondary leg 300, the secondary leg 400 may also comprise one or more elements for disabling or deactivating the floating function, such as by means of braking. For example, the secondary leg 400 may also incorporate a braking mechanism 480, which may be configured to adaptively apply braking, substantially as described with respect to the braking mechanism 380 of the secondary leg 300 (e.g., by applying a 'locking' force against a brake drum 482, which may be attached to the air cylinder 420).

In an example use scenario, when the secondary leg 400 is configured to provide moving function, the ball 440 may be deployed, and any vacuum within the chamber 450 may be deactivated, e.g. the suction cup vacuum turned off by deactivating any air suction being

applied via the airflow valve **434** to create positive air pressure ($+\Delta P$) in the chamber **450**. Further, during the moving function, the floating of the secondary leg **400** may typically be activating, to allow the secondary leg **400** to maintain contact as it moves over compound surfaces. This may be achieved by deactivating the braking mechanism **480** to allow vertical
5 movement of the floating rod **470**.

When the secondary leg **400** is configured to provide securing function, the ball **440** may be retracted and the chamber **450** may be placed under vacuum, e.g. the suction cup vacuum turned on by application of air suction via the airflow valve **434**, to create negative air pressure ($-\Delta P$) in the chamber **450**. In a first securing configuration, the floating function
10 of the secondary leg **400** may be maintained (or activated) by deactivating the braking mechanism **480**. Alternatively, in other instances of a second securing configuration, the floating function of the secondary leg **400** may be deactivated by activating the braking mechanism **480**, which may fix the leg in the vertical (Z) direction.

FIGs. **5A** and **5B** illustrate example movement of an autonomous crawling crawler
15 system during assembly operations. Referring to FIGs. **5A** and **5B**, there is shown a crawler, such as a crawler system **510**.

The crawler system **510** may comprise a portable, automated motorized device that may be configured for performing particular operations (e.g., assembling related operations, such as drilling, bolting, and/or fastening) on a physical structure (e.g., aircraft or component
20 thereof), and to do so while moving on the structure, in a controlled manner. The crawler system **510** may be substantially similar to the crawler system **110**, as described with respect to FIG. **1** for example. As shown in FIG. **5B**, the crawler system **510** may comprise, for example, a first movement arm **520**, a second movement arm **530**, a plate (holder) **540**, and a clamper **550**. Also, while not shown expressly in FIG. **5B**, the crawler system **510** may also
25 comprise a multifunction end-effector, for use in performing various assembling related operations that may be provided by the crawler system **510**. The components of the crawler system **510** may be similar to the similar components (e.g., similarly named components or elements) of the crawler system **110**, substantially as described with respect to FIG. **1**.

Furthermore, a plurality of primary legs **560** and/or secondary legs **570** may be
30 incorporated into the crawler system **510**, to enable providing movement and/or securing related functions. In this regard, each primary leg **560** may be similar to the primary leg **200**,

as described with respect to FIG. 2; whereas each secondary leg **570** may be similar to the secondary leg **300** or the secondary leg **400**, as described with respect to FIGs. **3** and **4**, respectively. The primary legs **560** and/or secondary legs **570** may be incorporated (attached) onto the crawler system **510** in various manners. In this regard, the legs (primary and/or
5 secondary) may mainly be attached to the first movement arm **520** and the second movement arm **530**. Additionally, in some instances, one or more legs may be attached to other components (e.g., the plate **540**), such as to provide added stability and/or controllability. In the example implementation shown in FIG. **5B**, only a number (e.g., five) of secondary legs **570** are attached onto the first movement arm **520**; whereas a combination of primary legs
10 **560** and secondary legs **570** (e.g., two of each) are attached onto the second movement arm **530**. In addition, a single primary leg **560** is attached to the plate **540**.

The primary legs **560** and/or secondary legs **570** may be configured to provide various functions that may be pertinent to movement of the crawler system **110** and/or securing of the crawler system **110** onto traversed structures (or, specifically, surfaces of the structures).
15 Examples function may comprise moving (e.g., rolling), adhering (securing), and/or floating. These functions may be performed by configuring various elements of the legs (e.g., suction cups, air cylinders, rolling balls, etc.). Tables **502** and **504** of FIG. **5A** show possible manners by which particular functions may be performed by primary and secondary legs, respectively. For example, as shown in table **502**, for primary legs **560**, the functions may comprise moving
20 function (performed by, e.g., deactivation of suction/vacuum and deployment of ball), and adhering (securing) function (performed by, e.g., application of vacuum and retraction of ball). For secondary legs **570**, as shown in table **504**, the functions may comprise moving function (performed by, e.g., deactivation of suction/vacuum, deployment of ball, and activation of leg floating), fixed adhering (securing) function (performed by, e.g., application
25 of vacuum, retraction of ball, and deactivation of leg floating), and floating adhering (securing) function (performed by, e.g., application of vacuum, retraction of ball, and activation of leg floating).

The crawler system **510** may be used to apply assembly related operations at a plurality of positions. In this regard, in the example use scenario shown in FIG. **5B**, the
30 crawler system **510** may be used to apply fasteners (e.g., by application of drilling and fastening installation) at different positions (i.e., install fasteners **1**, **2** and **3**). An example

sequence of actions by the crawler system **510** for installing these fasteners may comprise, for example, starting in stage (1), in which the crawler system **510** may be placed over the to-be-assembled structure, such that the end-effector of the crawler system (not shown, but sitting on top of the center of the clamper **550**) over the position of the first fastener (fastener **1**) while the crawler system **510** is set up to move to the next fastener (fastener **2**). In this regard, initially the crawler system **510** is placed such that the plate **540** (and the thus the second movement arm **530** and end effector) may be at the out most right position relative to rail between the first movement arm **530** and the plate **540**. The balls of all legs (primary legs **560** and secondary legs **570**) of the crawler system **510** may initially be retracted and vacuum cups of all legs may be activated (and floating of the secondary legs **570** may be deactivated). This condition provides maximum stabilizing for all crawler system elements (arms, the plate **540**, legs), and stabilizes the crawler system firmly on the part surface for drilling/fastening operation.

As fastener **1** is being installed, the crawler system **510** may initiate movement to the position of the next fastener (fastener **2**). This may be done in a manner that does not affect the installation of fastener **1**. For example, in stage (2), the first movement arm **520** may move to initiate movement to the next position. This may be achieved by releasing vacuum and deploying of balls of all secondary legs **570** of the first movement arm **520** (and, if necessary, floating one or more of the secondary legs **570** of the first movement arm **520** during that movement). Meanwhile, all primary legs **560** and secondary legs **570** on the second movement arm **530** (and the sole primary leg **560** of the plate **540**) may maintain securing functions—e.g., by maintaining vacuum suction and ball retraction (and for any secondary legs **570**, deactivation of floating—e.g., by maintain activation of braking), thus stabilizing the crawler system during the first movement arm **520** motion.

Next, in stage (3), the end effector may be moved from first to second fastener positions by moving the second movement arm **530**. This may be done by first allowing the secondary legs **570** attached to the first movement arm **520**, to float (in the Z direction), such as by releasing their brakes. However, the balls may be retracted and vacuum cups may be put under vacuum, thus allowing for stabilizing these secondary legs **570** other directions (e.g., in X & Y directions). The secondary legs **570** on the second movement arm **530** may be allowed to float (in the Z direction), such as by deactivating their brakes, and the legs may be

configured to allow for movement (e.g., in the XY plane), such as by deactivation vacuum in their vacuum cups, and deploying their balls. At the same time, the primary legs **560** of the second movement arm **530** and the plate **540**, may be configured to allow for movement (e.g., by deactivating vacuum and deploying balls), thus creating condition whereby the triangle formed by the primary leg **560** triangle can move across compound surface (e.g., driven along the X-axis crawler system based on the secured the first movement arm **520**). During movement of the second movement arm **530** and the plate **540** (with end effector) across compound surfaces, the primary leg triangle may change the orientation or normality of the crawler system, thus forcing secondary legs to float, which may be accomplished due to (even very small) Z forces pushing secondary legs **570** against the structure surface.

Next, in stage (4), the first and second movement arms **520** and **530** may be in a final position such that the crawler system may be conditioned in position for processing the next fastener (fastener **2**). In this regard, primary legs **560** may be configured to provide securing function (e.g., by retracting the balls and activating vacuum), thus gaining a stable condition for primary legs **560**. Meanwhile, the secondary legs **570** attached to the second movement arm **530** may be configured for securing function (e.g., by retracting their balls and activating vacuum), to stabilize these legs as well to the surface. Also, the floating of all secondary legs **570** (i.e., both those attached to the first movement arm **520** and the ones attached to the second movement arm **530**) may be disabled (e.g., by application/activation of breaking), thus achieving stable position is the other direction (e.g., Z direction). Accordingly, the crawler system may now be stabilized in the orientation dictated by primary leg triangle, and in a stable position for drilling/fastening process.

In stage (5), the crawler system **510** may be in position for processing of the next fastener (i.e. fastener **3**) and/or configured for applying of assembly operation corresponding to the next fastener (i.e. fastener **3**). In this regard, the crawler system **510** may simply move to the next fastener by sliding the plate **540** (and the second movement arm **520**) along the rail between it and the first movement arm **520**. One in position, all legs (primary and secondary) may be configured to providing securing function (as described with respect to stage **4**), thus stabilizing the crawler system during drilling/fastening operations.

In some instances, moving to new assembly positions (e.g., next fastener positions) may require rotating of the crawler system **510**. For example, in stage (6), crawler system

orientation may be adjusted (i.e., course of movement changed) by rotating the first movement arm **520**. In this regard, the second movement arm **530** may be stabilized to the surface using both the primary legs **560** (e.g., with balls retracted, and vacuum on) and the secondary legs **570** (e.g., with balls retracted, vacuum on, and floating disabled—by
5 activation of braking), while the first movement arm **520** is configured to move—e.g., by configuring its secondary legs **570** for movement (e.g., balls deployed, vacuum off, breaks deactivated), thus allowing for rotating of the first movement arm **520**—e.g., driven by a rotation actuator. Furthermore, during rotation across compound surfaces, the crawler system orientation may again be dictated by the primary leg triangle configuration, with the
10 secondary legs **570** (on the first movement arm **520**) allowing for accommodation of the surface variation—e.g., by allowing for floating (in Z direction). Once the rotation is finished, all (i.e. on all primary legs **560** and secondary legs **570**) of the crawler system are configured to provide securing function (e.g., balls are retracted, vacuum is applied, and for secondary legs **570**, floating deactivated—e.g., by activating braking) to gain stable configuration for all
15 elements of the crawler system to proceed with drilling/fastening operation (at the next position).

FIG. 6 illustrates placement of an example autonomous crawling assembly system, which utilizes primary and secondary multifunction legs, on a curved structure. Referring to FIG. 6, there is shown a crawler, such as a crawler system **600**.

20 The crawler system **600** may comprise a portable, automated motorized device which may be configured for performing particular operations on a physical structure (e.g., aircraft or component thereof), such as assembling related operations, and to do so while moving on the structure. The crawler system **600** may be substantially similar to the crawler system **510**, as described with respect to FIGs. 5A and 5B for example. The crawler system **600** may
25 comprise various components that may be configured to support or enable various operations or functions pertinent to the use of the crawler system **600** (e.g., in assembling operation). In particular, the crawler system **600** may comprise a plurality of multifunction movement components (or legs), which may be attached to the crawler system **600** (or components thereof—e.g., movement arms or assemblies).

30 For example, the crawler system **600** may incorporate two types of legs: primary legs **620** and secondary legs **630**, for providing movement and/or securing related functions. In

this regard, each primary leg **620** may be similar to the primary leg **200**, as described with respect to FIG. **2**; whereas each secondary leg **630** may be similar to the secondary leg **300** or the secondary leg **400**, as described with respect to FIGs. **3** and **4**, respectively. The primary legs **620** and/or secondary legs **630** may be incorporated (attached) onto the crawler system **600** in various manners. For example, in some instances, combination of the two types of the legs may be attached to single assembly (e.g., a movement arm). For example, as shown in FIG. **6**, in some instances, a movement assembly may comprise a number of primary legs **620** and secondary legs **630** (e.g., two of each, as shown in FIG. **6**) that are attached to a single attachment (holding) plate **610**.

In an example use scenario, use of the different types of legs—particularly, the secondary legs **630**, which may be allow for floating—may allow placement (and movement) of the crawler system **600** in a manner that may allow for accounting for the variations in a structural surface (e.g., in the case of compound surfaces). In this regard, to allow for accounting for the details of the traversed surface, and because the primary legs **610** maintain fixed position relative to the system platform, secondary legs **630** may be configured to adjust their positions. In this regard, when the primary and secondary legs **620** and **630** are configured to provide the moving function, the balls of both the primary and secondary legs **620** and **630** may be deployed and the suction cup vacuum within both the primary and secondary legs **620** and **630** may be deactivated (i.e. turned off). Further, when the crawler system **600** is initially placed on the structure, the secondary legs **630** may be configured to allow for floating (e.g., in Z direction), such as by deactivating their braking mechanism (and, also, for secondary legs utilizing secondary air cylinders, by injecting air to allow for pushing of secondary pistons). Once the crawler system **600** adjusts to the counters on the compound surfaces, the floating of the secondary legs **630** may be deactivated (e.g., by activating their braking mechanisms). Similarly, the secondary legs **630** may be configured to allow for floating during movement, to ensure that all legs maintain contact with the surface even when traversing a compound region.

FIG. **7** illustrates use of an example autonomous crawling assembly system, which incorporates primary and secondary multifunction legs and support orientation adjustment. Referring to FIG. **7**, there is shown a crawler, such as a crawler system **700**.

The crawler system **700** may comprise a portable, automated motorized device which may be configured for performing particular operations on a structural surface of a physical structure (e.g., aircraft or component thereof), such as assembling related operations, and to do so while moving on the structure. The crawler system **700** may be substantially similar to the crawler system **110**, as described with respect to FIG. 1 for example. In this regard, as with the crawler system **110**, the crawler system **700** may comprise various components that may be configured to support or enable various operations or functions pertinent to the use of the crawler system **700** (e.g., in assembling operation). In particular, the crawler system **700** may comprise a plurality of multifunction movement components (or legs), which may be attached to the crawler system **700** (or components thereof—e.g., movement arms, holder plates, etc.).

In addition, however, the crawler system **700** may be particularly configured to allow for orientation adjustment (e.g., to accommodate curved sections of traversed surfaces). For example, the crawler system **700** may comprise a multifunction end-effector **720**, which may be substantially similar to the multifunction end-effector **120** of the crawler system **110** (i.e., being configurable to perform assembling related operation). The multifunction end-effector **720** may additionally comprise, however, a normality sensor **750**, which may be utilized in determining the detail of the surface and/or orientation of the end-effector. This may allow adjusting the clamping of the multifunction end-effector **720** (e.g., via a nozzle **752** and electromagnet **754**) to ensure that any assembling operation (e.g., fastening) is adjusted for variation in the orientation of the system—i.e., applied vertically even where the system is tilted as result of the curvature of the surface.

In some instances, the movement legs may also incorporate additional elements for use in providing orientation adjustment. For example, the crawler system **700** may comprise primary legs **730**, which may be substantially to the primary leg **200**, as described with respect to FIG. 2, and may function in similar manner. In addition, however, the primary legs
5 **730** may incorporate an orientation adjustment component, comprising, for example, a guide **740**, which may be attached to an attachment plate **710** (which normally primary legs would be affixed to directly). Accordingly, the part of the primary leg **730** that correspond to the normal leg (e.g. primary leg **200**) would be held within the guide **740**. To provide the necessary orientation adjustment, a wedge **744** may be driven, via a motor **742**, into space
10 within the guide **740**, between the top inside surface of the guide **740** and the top of the remaining part of the primary leg **730** (as shown in FIG. 7). In this regard, the space may be of varying distance—i.e., the more the orientation adjustment (needed) the more the wedge **744** is driven.

FIG. 8 is a flow chart that illustrates movement of an autonomous crawling assembly
15 system that incorporates primary and secondary multifunction legs, during assembly of structure (e.g., aircraft component). Referring to FIG. 8, there is shown a flow chart **800**,

comprising a plurality of example steps, which may be performed by an automated motorized assembly device (e.g., the crawler system **510**), during application of assembly related operations at plurality of positions (and movement between the positions).

In step **802**, the crawler system may be placed onto a surface of a structure (e.g., the wing **100** of FIG. **1**), to apply assembly related functions at plurality of positions—e.g., install a plurality of fasteners. In step **804**, the crawler system may adhere to the surface. For example, with reference to the crawler system **510** of FIG. **5**, the adhering may be achieved by retract rolling elements (balls) and activating vacuum on all primary leg(s) **560** and secondary leg(s) **570**, to enable creation of seal between the legs and the surface; and also, for the secondary leg(s) **570**, activating brakes, to disable floating thereby. In step **806**, it may be determined whether all adhering related actions (e.g., as described with respect to step **804**) have been executed, and in instances where all actions are executed, the process may proceed to step **808**.

In step **808**, the assembling related operations may be performed. For example, for fastener installation, the assembling related operations may comprise drilling and insertion of fasteners. The assembling related operations may be preconfigured (and/or preprogrammed), or alternatively may be determined dynamically (real-time) by the crawler system. In step **810**, it may be determined whether all assembling related operations (e.g., as described with respect to step **808**) have been executed (e.g., whether fastener is installed), and in instances where all actions are executed, the process may proceed to step **812**.

In step **812**, the crawler system may initiate movement to the next position (e.g., position of second fastener). In this regard, initiating the movement may comprise deactivating adhering function and/or activating moving (rolling) function of the leg(s) of one of the movement arms. This may comprise, for example, deploying rolling elements (balls) and activating vacuum on all primary leg(s) **560** and secondary leg(s) **570**, to enable breaking of any seal between the legs and the surface and/or to allow movement (rolling) over the surface; and also, for the secondary leg(s) **570**, deactivating brakes, to enable floating thereby. In step **814**, it may be determined whether all movement initiation related actions (e.g., as described with respect to step **812**) have been executed, and in instances where all

actions are executed, the process may proceed to step **816**. In step **816**, one of the movement arms (e.g., the first movement arm **520**) may be driven to the next position. This may comprise, for example, sliding the first movement arm **520** and the plate **540** (e.g., using the rail between the plate **540** and the second movement arm **530**). In step **818**, it may be
 5 determined whether movement of the movement arm (the first movement arm **520**) is complete—i.e., it is in (next) position, and in instances where it is determined that the movement arm is in the next position, the process may proceed to step **820**.

In step **820**, one of the movement arms may be configured to apply (via its multifunction legs) adhering function while the other movement arm may be configured to
 10 further movement. For example, the adhering may be applied by the first movement arm **520** while the second movement arm **530** is configured to enable rolling over the surface. In this regard, adhering may be applied by the first movement arm **520** by, for example, retracting rolling elements (balls) and activating vacuum on all legs, to enable creation of seal between the legs and the surface; and also, for any secondary legs, activating brakes, to disable
 15 floating thereby. On the other hand, configuring the second movement arm **530** for rolling may comprise, for example, deploying rolling elements (balls) and deactivating vacuum in all legs, to enable moving (e.g., by rolling) over the surface and breaking of any seal between the legs and the surface; and also, for any secondary legs, deactivating the brakes, to enable floating thereby. In step **822**, it may be determined whether all adhering related actions (e.g.,
 20 as described with respect to step **804**) have been executed, and in instances where all actions are executed, the process may proceed to step **824**.

In step **824**, the second movement arm **530** may be driven to the next position. This may comprise, for example, sliding the second movement arm **530** (e.g., using the rail between the plate **540** and the second movement arm **530**). In step **826**, it may be determined
 25 whether movement of the second movement arm **530** is complete—i.e., it is in (next) position, and in instances where it is determined that the movement arm is in the next position, the process may proceed to step **828**.

In step **828**, the second movement arm **530** may be configured to adhere to the surface. For example, the adhering may be achieved by retracting rolling elements (balls)

and activating vacuum on all legs, to enable creation of seal between the legs and the surface; and also, for any secondary legs, activating brakes, to disable floating thereby. In step **830**, it may be determined whether all adhering related actions (e.g., as described with respect to step **828**) have been executed, and in instances where all actions are executed, the process
 5 may proceed to step **832**.

In step **832**, the assembling related operations may be performed at the next position (e.g., applying drilling/fastener insertion at position of second fastener). In step **834**, it may be determined whether all assembling related operations (e.g., as described with respect to step **832**) have been executed (e.g., whether the second fastener is installed), and in instances
 10 where all actions are executed, the process may proceed to step **836**. In step **836**, the crawler system may initiate movement to the next position (e.g., third fastener), and so forth.

FIG. **9** is a flow chart that illustrates turning of an autonomous crawling assembly system that incorporates primary and secondary multifunction legs, during assembly of structure (e.g., aircraft component). Referring to FIG. **9**, there is shown a flow chart **900**,
 15 comprising a plurality of example steps, which may be performed by an automated motorized assembly device (e.g., the crawler system **510**), to facilitate turning (rotating) of the device.

In step **902**, particular actions may be performed by various movement components (e.g., primary and secondary movement components), to initiate the turning. For example, with reference to the crawler system **510** of FIG. **5**, the actions may comprise, for the primary
 20 leg **560** of the plate **540** deactivating vacuum (to allow breaking any seal) and deploying rolling element (ball), to allow movement. For the first movement arm **520** (incorporating only secondary legs **570**), vacuum may be deactivated (to allow breaking any seal), rolling element (ball) may be deployed (to allow movement), and brakes may be released (to allow floating). For the second movement arm **530** (incorporating both primary leg(s) **560** and
 25 secondary leg(s) **570**), the actions may comprise, for the primary leg(s) **560**, retracting rolling element (ball) and activating vacuum, to enable applying seal; whereas the actions for the secondary leg(s) **570** may comprise retracting rolling element (ball) and activating vacuum, to enable applying seal, and activating brakes, to disable floating. In other words, the actions

performed may allow movement of the adhering of the second movement arm **530**, and movement of the first movement arm **520** and the plate **560**.

In step **904**, it may be determined whether all actions (corresponding to step **902**) where performed. In instances where it is determined that all actions all complete, the
5 process may proceed to step **906**. In step **906**, rotation may be initiated. For example, a rotation actuator may be utilized to allow rotating of the first movement arm **520** (and the plate **540**). In step **908**, it may be determined whether (or not) the moving arm (e.g., the first movement arm **520**) has rotated into position. In instances where it is determined that the moving arm has rotated into position, the process may proceed to step **910**. In step **910**, the
10 moving arm may be configured to adhere to the surface of the assembled structure. For example, once the first movement arm **520** has rotated into position, the rolling element (ball) of its secondary legs **570** may be retracted and vacuum may be activated, to enable applying seal, with the brakes also being activated, to disable floating. In step **912**, it may be determined whether all the necessary (adhering related) actions have been executed; and in
15 instances where all the actions are executed, the process may proceed to step **914**, where assembly related operations (e.g., drilling, fastening/fastener insertion, etc.) may be performed.

Other embodiments may provide a non-transitory computer readable medium and/or storage medium, and/or a non-transitory machine readable medium and/or storage medium,
20 having stored thereon, a machine code and/or a computer program having at least one code section executable by a machine and/or a computer, thereby causing the machine and/or computer to perform the steps as described herein for multifunction legs for autonomous crawling assembly equipment.

Accordingly, the presently disclosed embodiments may be realized in hardware,
25 software, or a combination of hardware and software. The present embodiments may be realized in a centralized fashion in at least one computer system, or in a distributed fashion where different elements are spread across several interconnected computer systems. Any kind of computer system or other system adapted for carrying out the methods described herein is suited. A typical combination of hardware and software may be a general-purpose

computer system with a computer program that, when being loaded and executed, controls the computer system such that it carries out the methods described herein.

The presently disclosed embodiments may also be embedded in a computer program product, which comprises all the features enabling the implementation of the methods described herein, and which when loaded in a computer system is able to carry out these methods. Computer program in the present context means any expression, in any language, code or notation, of a set of instructions intended to cause a system having an information processing capability to perform a particular function either directly or after either or both of the following: a) conversion to another language, code or notation; b) reproduction in a different material form.

Illustrative, non-exclusive examples of inventive subject matter according to the present disclosure are described in the clauses A1-C23, below:

A1. An apparatus, comprising:

an automated motorized device **110** operable to move on a structure **104** for use in assembling of the structure, the automated motorized device comprising:

an end effector **120** configured to perform a plurality of assembling related functions; and

a plurality of multifunction movement components **170, 180** that are attached to at least a first movement assembly **140** and a second movement assembly **150**;

wherein:

each multifunction movement component **170, 180** performs at least an adhering function and a moving function;

each multifunction movement component comprises **170, 180** a sealing element **232, 332** for use in performing the adhering function, the sealing element being configurable to create a seal around a chamber **250, 350**, defined by the sealing element, when the sealing element is in contact with a surface, by application of pneumatic suction into the chamber, thus urging a corresponding multifunction movement component onto the surface; and

each multifunction movement component **170, 180** comprises a rolling element **240, 340** for use in performing the moving function, the rolling element being configurable to move on a surface when in contact with the surface, the rolling element becoming in contact with the surface by deploying the rolling element such that any seal by the sealing element **232, 332** is prevented or broken.

A2. The apparatus of clause **A1**, wherein three of the plurality of multifunction movement components **170, 560** are configured to form a triangle for maintaining contact with the structure **104**, including when traversing compound surfaces.

A3. The apparatus of any of clauses **A1-A2**, wherein the rolling element **240, 340** is operatively attached to a piston **222, 322** that is configured to dispose within a secondary chamber **220, 320**; and

the piston **222, 322** is controlled to retract when a seal around the chamber is desired **250, 350**, and to extend to deploy the rolling element **240, 340** when the seal is not desired or movement is desired.

A4. The apparatus of clause **A3**, wherein the piston **222, 322** is controlled pneumatically.

A5. The apparatus of any of clauses **A1-A4**, wherein at least one of the plurality of multifunction movement components **170, 180** comprises a biasing element **362, 462**, the biasing element being configured to allow adjusting positioning of the corresponding multifunction movement component in one or both of vertical and horizontal directions.

A6. The apparatus of clause **A5**, wherein the biasing element **362, 462** operates pneumatically or based on spring-loading.

A7. The apparatus of any of clauses **A1-A6**, wherein at least one of the plurality of multifunction movement components **170, 180** comprises an orientation element **744**, the orientation element being configured to allow adjustment of one or both of orientation and normality, of one or both of a corresponding movement component and at least a component of the automated motorized device **110** connected to the corresponding movement component.

A8. The apparatus of any of clauses A1-A7, wherein during movement of the automated motorized device **110**, one of the first and second movement assemblies **140**, **150** is secured to the structure while the other one of the first and second movement assemblies moves over the structure.

5 A9. The apparatus of any of clauses A1-A8, wherein the first movement assembly **140** and the second movement assembly **150** are configured to adjust a course of movement of the automated motorized device **110** during operation of the automated motorized device.

10 A10. The apparatus of any of clauses A1-A9, wherein that automated motorized device **110** comprise a pivoting component **132** that is connected concentrically to the end effector **120** and to at least one of the first movement assembly and the second movement assembly, the pivoting component being operable to:

rotate the end effector **120** and the at least one of the first movement assembly **140** and the second movement assembly **150**, during adjusting of course of movement of the automated motorized device **110**, while the other one of the first movement assembly and the second movement assembly secures the automated motorized device to the structure **104**.

20 A11. The apparatus of clause 10, wherein adjusting the course of movement of the automated motorized device **110** comprises rotating via the pivoting component **132** the other one of the first movement assembly **140** and the second movement assembly **150** onto the adjusted course of movement while at least one of the first movement assembly and the second movement assembly secures the automated motorized device to the structure.

B12. An apparatus, comprising:

25 a movement component **170**, **180** for use in automated motorized assembly systems **110**, the movement component comprising:

a sealing element **232**, **332** configurable to create a seal around a chamber **250**, **350**, defined by the sealing element, when the sealing element is in contact with a surface,

by application of pneumatic suction into the chamber, thus urging a corresponding movement component **170, 180** onto the surface;

a rolling element **240, 340** configured to move on a surface when the rolling element is in contact with the surface, the rolling element becoming in contact with the surface by deploying the rolling element such that any seal by the sealing element **232, 332** is prevented or broken; and

a piston **222, 322** that is configured to dispose within a secondary chamber **220, 320**, wherein:

the piston **222, 322** is operatively attached to the rolling element **240, 340**, and

the piston **222, 322** is controlled to retract when a seal around the chamber **250, 350** is desired, and to extend to deploy the rolling element **240, 340** when the seal is not desired or movement is desired.

B13. The apparatus of clause **B12**, wherein the movement component **170, 180** comprises a biasing element **362, 462** operable to allow adjusting positioning of the movement component in one or both of vertical and horizontal directions.

B14. The apparatus of clause **B13**, wherein the biasing element **362, 462** is operated pneumatically or based on spring-loading.

B15. The apparatus of any of clauses **B12-B14**, wherein the movement component **170, 180** comprises an orientation element **744** operable to allow adjustment of one or both of orientation and normality, of one or both of the movement component and a component connected to the movement component

B16. The apparatus of clause **B15**, wherein the orientation element **744** comprises a motorized wedging element **742, 744**.

B17. The apparatus of any of clauses **B12-B16**, wherein the movement component **170, 180** comprises a braking element **380, 480** operable to maintain a position of the movement component, or at least one element of the movement component.

B18. The apparatus of any of clauses **B12-B17**, wherein the movement component **170, 180** comprises a venting element **234, 334** operable to release a seal created by

the sealing element **232, 332**, to allow moving the sealing element away from the surface.

C19. A method, comprising:

positioning **802** an end effector **120** of an automated motorized device **110** that is operable to move on a structure **104** for use in assembling of the structure, at each of a plurality of predetermined locations of the structure, wherein the end effector is configured to apply one or more of a plurality of assembling related functions at each of the plurality of predetermined locations; and

moving **812** the automated motorized device **110** to each of the plurality of predetermined locations by use of a plurality of primary multifunction movement components **170** and a plurality of secondary multifunction movement components **180**, wherein:

plurality of primary multifunction movement components **170** and a plurality of secondary multifunction movement components **180** are attached to at least to a first movement assembly **140** and a second movement assembly **150** of the automated motorized device **110**; and

moving the automated motorized device **110** comprises securing one of the first movement assembly **140** and the second movement assembly **150** to the structure **104** while the other one of the first movement assembly and the second movement assembly moves over the structure; and

wherein, for each movement component **170, 180**, corresponding to one of the plurality of primary multifunction movement component **170** or one of the plurality of secondary multifunction movement component **180**:

functions of the movement component **170, 180** comprise at least adhering and rolling;

the adhering is performed using a sealing element **232, 332** that is configurable to create a seal around a chamber **250, 350**, defined by the sealing element, when the sealing element is contact with a surface, by application of pneumatic suction into the chamber, thus urging the movement component **170, 180** onto the surface; and

the rolling is performed using a rolling element **240, 340** that is configurable to move on a surface when the rolling element is in contact with the surface, the rolling element becoming in contact with the surface by deploying the rolling element such that any seal by the sealing element **232, 332** is prevented or broken.

5 C20. The method of clause C19, wherein the structure **104** is an aircraft component.

C21. The method of clause C20, wherein the aircraft component comprises a fuselage, a wing, or a section thereof.

10 C22. The method of any of clauses C19-C21, comprising forming using three of the plurality of primary multifunction movement components **170, 560** a triangle that is configurable to maintain contact with the structure **104**, including when traversing compound surfaces.

15 C23. The method of any of clauses C19-C22, comprising deploying the rolling element **240, 340** using a piston **222, 362** that is operatively attached to the rolling element, the piston being configured to dispose within a secondary chamber **220, 360**; and

the piston **222, 362** is controlled to retract when a seal around the chamber **250, 350** is desired, and to extend to deploy the rolling element **240, 340** when the seal is not desired or movement is desired.

20 C24. The method of any of clauses C19-C23, comprising adjusting a course of movement of the automated motorized device **110**, during operation of the automated motorized device, using the first movement assembly **140** and the second movement assembly **150**.

25 C25. The method of clause C24, wherein adjusting the course of movement of the automated motorized device **110** comprises rotating via a pivoting component **132**, the end effector **120** and the at least one of the first movement assembly **140** and the second movement assembly **150** while the other one of the first movement assembly and the second movement assembly secures the automated motorized device to the structure **104**.

C26. The method of clause C25, wherein adjusting the course of movement of the automated motorized device **110** comprises rotating via the pivoting component **132**, the other one of the first movement assembly **140** and the second movement assembly **150** onto the adjusted course of movement, while the at least one of the first movement assembly and the second movement assembly secures the automated motorized device to the structure **104**.

While described with reference to certain embodiments, it will be understood by those skilled in the art that various changes may be made and equivalents may be substituted without departing from the scope of the presently described embodiments. In addition, many modifications may be made to adapt a particular situation or material to the teachings without departing from its scope. Therefore, it is intended that the presently disclosed embodiments not be limited to the particular embodiment disclosed, but rather will include all embodiments falling within the scope of the appended claims.

EMBODIMENTS IN WHICH AN EXCLUSIVE PROPERTY OR PRIVILEGE IS CLAIMED ARE DEFINED AS FOLLOWS:

1. An apparatus, comprising:

5

an automated motorized device operable to move on a structure for use in assembling of the structure, the automated motorized device comprising:

10

an end effector configured to perform a plurality of assembling related functions; and

a plurality of multifunction movement components that are attached to at least a first movement assembly and a second movement assembly wherein:

15

the first movement assembly and the second movement assembly are each configured to adhere to the structure with a corresponding group of the plurality of multifunction movement components while the other of the first movement assembly and the second movement assembly moves relative to the structure;

20

each multifunction movement component performs at least an adhering function and a moving function;

25

each multifunction movement component comprises a sealing element for use in performing the adhering function, the sealing element being configurable to create a seal around a chamber defined by the sealing element, when the sealing element is in contact with a surface, by application of pneumatic suction in the chamber, thus urging a corresponding multifunction movement component onto the surface; and

30

5 each multifunction movement component comprises a rolling element
for use in performing the moving function, the rolling element being
disposed with the chamber defined by the sealing element and being
configurable to move on the surface when in contact with the surface
and the rolling element becoming in contact with the surface by
deploying the rolling element such that any seal by the sealing
element is prevented or broken.

10 2. The apparatus of claim 1, wherein the other of the first movement assembly and the
second movement assembly translates alongside and parallel relative to the adhered
one of the first movement assembly and the second movement assembly.

15 3. The apparatus of claim 1 or 2, wherein three of the plurality of multifunction
movement components are configured to form a triangle for maintaining contact with
the structure, including when traversing compound surfaces.

4. The apparatus of any one of claims 1-3, wherein the rolling element is operatively
attached to a piston that is configured to dispose within a secondary chamber; and

20 the piston is controlled to:

retract to establish the seal around the chamber; and

25 extend to deploy the rolling element to break the seal around the chamber.

5. The apparatus of claim 4, wherein the piston is controlled pneumatically.

30 6. The apparatus of any one of claims 1-5, wherein at least one of the plurality of
multifunction movement components comprises a biasing element, the biasing element

being configured to allow adjusting positioning of the corresponding multifunction movement component in one or both of vertical and horizontal directions.

5 7. The apparatus of claim 6, wherein the biasing element operates pneumatically or based on spring-loading.

10 8. The apparatus of any one of claims 1-7, wherein at least one of the plurality of multifunction movement components comprises an orientation element, the orientation element being configured to allow adjustment of one or both of orientation and normality, of one or both of a corresponding movement component and at least a component of the automated motorized device connected to the corresponding movement component.

15 9. The apparatus of any one of claims 1-8, wherein the first movement assembly and the second movement assembly are configured to adjust a course of movement of the automated motorized device during operation of the automated motorized device.

20 10. The apparatus of any one of claims 1-8, wherein the automated motorized device further comprises a pivoting component that is connected concentrically to the end effector and connected to one of the first movement assembly and the second movement assembly, the pivoting component being operable to:

25 rotate the end effector and the one of the first movement assembly and the second movement assembly, during adjusting of a course of movement of the automated motorized device, while the other one of the first movement assembly and the second movement assembly secures the automated motorized device to the structure.

30 11. The apparatus of claim 10, wherein the pivoting component is further operable to adjust the course of movement of the automated motorized device by rotating, via the pivoting

component, the other one of the first movement assembly and the second movement assembly onto an adjusted course of movement while the one of the first movement assembly and the second movement assembly secures the automated motorized device to the structure.

5

12. The apparatus of any one of claims **1-11**, wherein the rolling element is at least partially positioned within the chamber and deploys through the chamber.

13. The apparatus of any one of claims **1-12**, wherein the rolling element is disposed within the chamber defined by the sealing element.

10

14. An apparatus comprising:

15

a plurality of multifunction movement components for use in automated motorized assembly systems, the plurality of multifunction movement components arranged on a first movement assembly and a second movement assembly, each of the first movement assembly and the second movement assembly configured to adhere to a surface with a corresponding group of the plurality of multifunction movement components while the other of the first movement assembly and the second movement assembly moves relative to the surface, each multifunction movement component comprising:

20

25

a sealing element configurable to create a seal around a chamber, defined by the sealing element, when the sealing element is in contact with the surface, by application of pneumatic suction in the chamber, thus urging a corresponding multifunction movement component onto the surface;

a rolling element comprising a ball configured to:

move on the surface when the rolling element is in contact with the surface, the rolling element becoming in contact with the surface by deploying the rolling element such that any seal by the sealing element is prevented or broken; and

5

a piston that is configured to be disposed within a secondary chamber, wherein:

the piston is operatively attached to the rolling element; and

10

the piston is controlled to:

retract to establish the seal around the chamber; and

15

extend to deploy the rolling element to break the seal from around the chamber.

15. The apparatus of claim **14**, wherein one of the first movement assembly and the second movement assembly is configured to translate alongside and parallel relative to the other of the first movement assembly and the second movement assembly in a linear adjustment and wherein one of the first movement assembly and the second movement assembly is configured to pivot relative to the other of the first movement assembly and the second movement assembly about an axis perpendicular to the surface in a rotational position adjustment.

25

16. The apparatus of claim **14** or **15**, wherein the each multifunction movement component further comprises a biasing element operable to allow adjusting positioning of the each multifunction movement component in one or both of vertical and horizontal directions.

30

17. The apparatus of claim **16**, wherein the biasing element is operated pneumatically or based on spring-loading.
18. The apparatus of any one of claims **14-17**, wherein the each multifunction movement component further comprises an orientation element operable to allow adjustment of one or both of orientation and normality, of one or both of the each multifunction movement component and a component connected to the each multifunction movement component.
19. The apparatus of claim **18**, wherein the orientation element comprises a motorized wedging element.
20. The apparatus of any one of claims **14-19**, wherein the each multifunction movement component further comprises a braking element operable to maintain a position of the each multifunction movement component, or at least one element of the each multifunction movement component.
21. The apparatus of any one of claims **14-20**, wherein the each multifunction movement component further comprises a venting element operable to release a seal created by the sealing element, to allow moving the sealing element away from the surface.
22. The apparatus of any one of claims **14-21**, wherein the rolling element is configured to be disposed within the chamber defined by the sealing element.
23. A method, comprising:
- positioning an end effector of an automated motorized device that is operable to move on a structure for use in assembling of the structure, at each of a plurality of predetermined locations of the structure, wherein the end effector is configured to

apply one or more of a plurality of assembling related functions at each of the plurality of predetermined locations; and

moving the automated motorized device to each of the plurality of predetermined locations by use of a plurality of primary multifunction movement components and a plurality of secondary multifunction movement components, wherein:

the plurality of primary multifunction movement components and the plurality of secondary multifunction movement components are attached to at least a first movement assembly and a second movement assembly of the automated motorized device;

moving the automated motorized device comprises securing one of the first movement assembly and the second movement assembly to the structure while the other one of the first movement assembly and the second movement assembly moves over the structure; and

wherein, for each movement component, corresponding to one of the plurality of primary multifunction movement components or one of the plurality of secondary multifunction movement components, functions of the movement component comprise at least adhering and rolling, wherein:

the adhering is performed using a sealing element that is configurable to create a seal around a chamber, defined by the sealing element, when the sealing element is contact with a surface, by application of pneumatic suction in the chamber, thus urging the movement component onto the surface; and

the rolling is performed using a rolling element comprising a ball that is:

configurable to move on the surface when the rolling element is in contact with the surface, the rolling element becoming in contact with the surface by deploying the rolling element such that any seal by the sealing element is prevented or broken.

5

24. The method of claim **23**, wherein the structure is an aircraft component.

25. The method of claim **24**, wherein the aircraft component comprises a fuselage, a wing, or a section thereof.

10

26. The method of any one of claims **23-25**, further comprising forming, using three of the plurality of primary multifunction movement components, a triangle that is configurable to maintain contact with the structure, including when traversing compound surfaces.

15

27. The method of any one of claims **23-26**, wherein the rolling element is deployable using a piston that is operatively attached to the rolling element, wherein:

the piston is configured to be disposed within a secondary chamber; and

20

the piston is controlled to retract to establish the seal around the chamber and to extend to deploy the rolling element to break the seal around the chamber.

25

28. The method of any one of claims **23-27**, further comprising adjusting a course of movement of the automated motorized device, during operation of the automated motorized device, using the first movement assembly and the second movement assembly

30

29. The method of claim **28**, wherein adjusting the course of movement of the automated motorized device comprises rotating, via a pivoting component, the end effector and

one of the first movement assembly and the second movement assembly while the other one of the first movement assembly and the second movement assembly secures the automated motorized device to the structure.

- 5 **30.** The method of claim **29**, wherein adjusting the course of movement of the automated motorized device comprises rotating, via the pivoting component, the other one of the first movement assembly and the second movement assembly onto an adjusted course of movement, while the one of the first movement assembly and the second movement assembly secures the automated motorized device to the structure.

10

- 31.** The method of any one of claims **23-30**, wherein the rolling element is at least partially positioned within the chamber and deploys through the chamber.

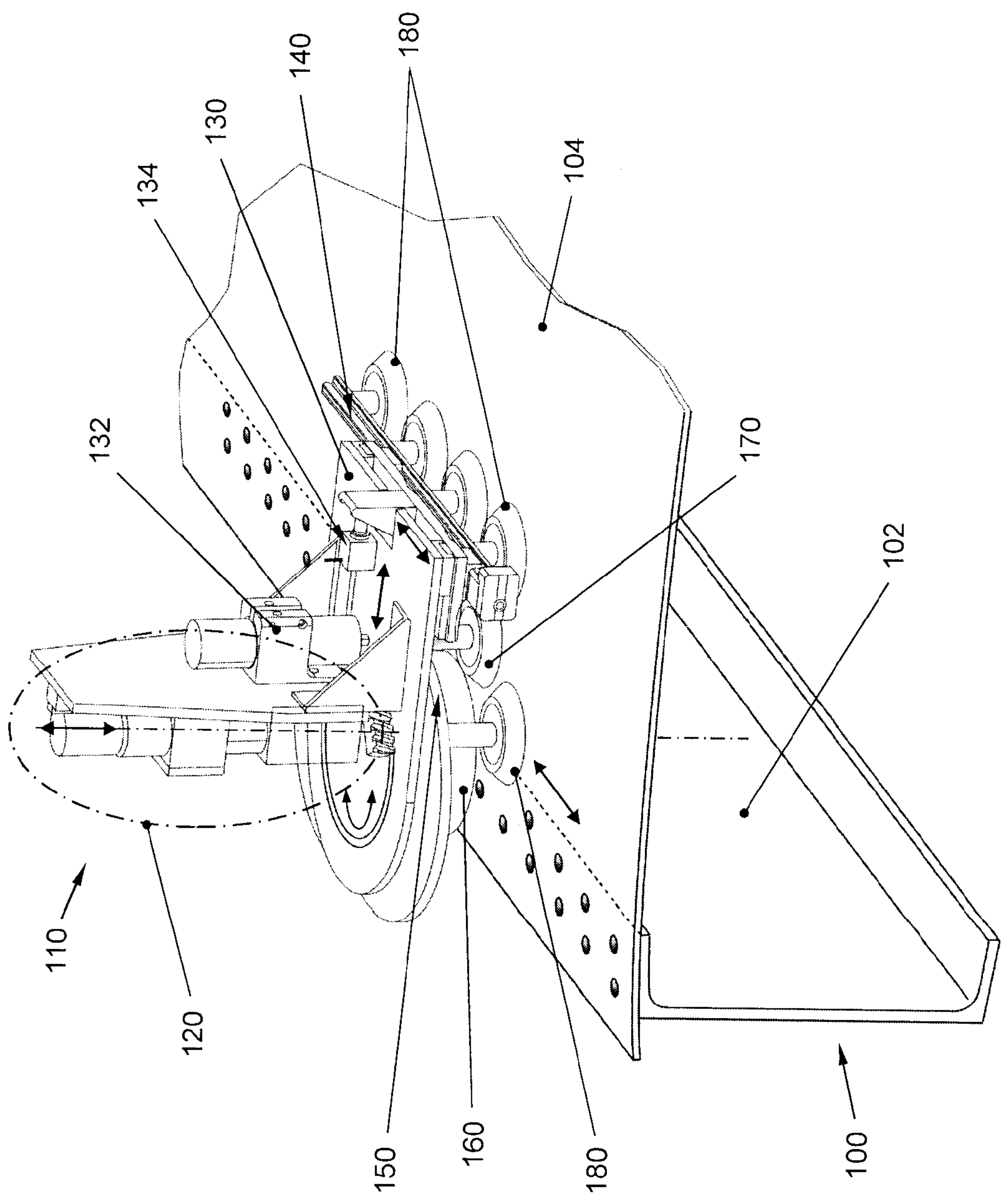
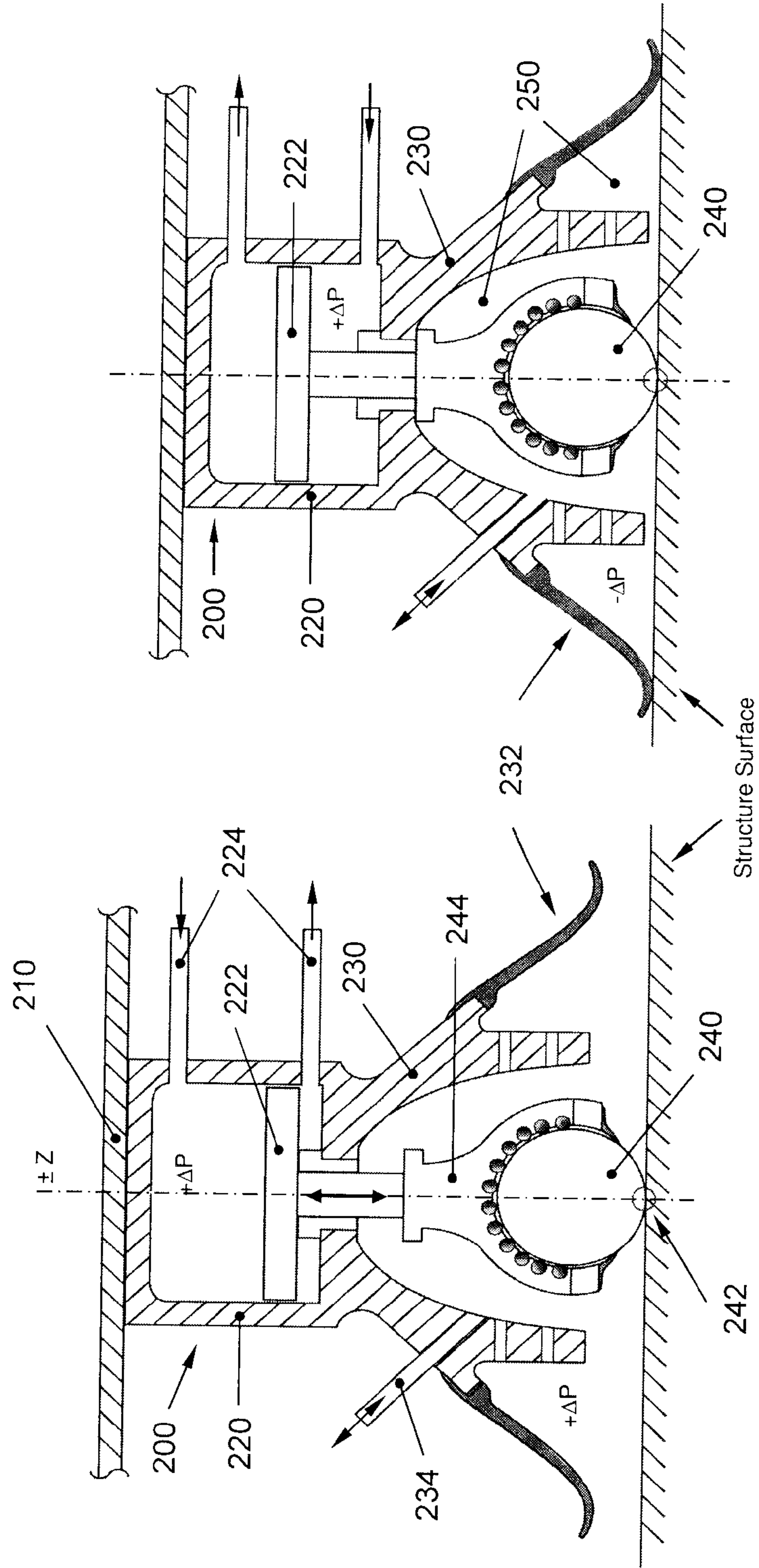

FIG. 1



(A) Primary leg in 'moving' configuration

(B) Primary Leg in 'static' (securing) configuration

FIG. 2

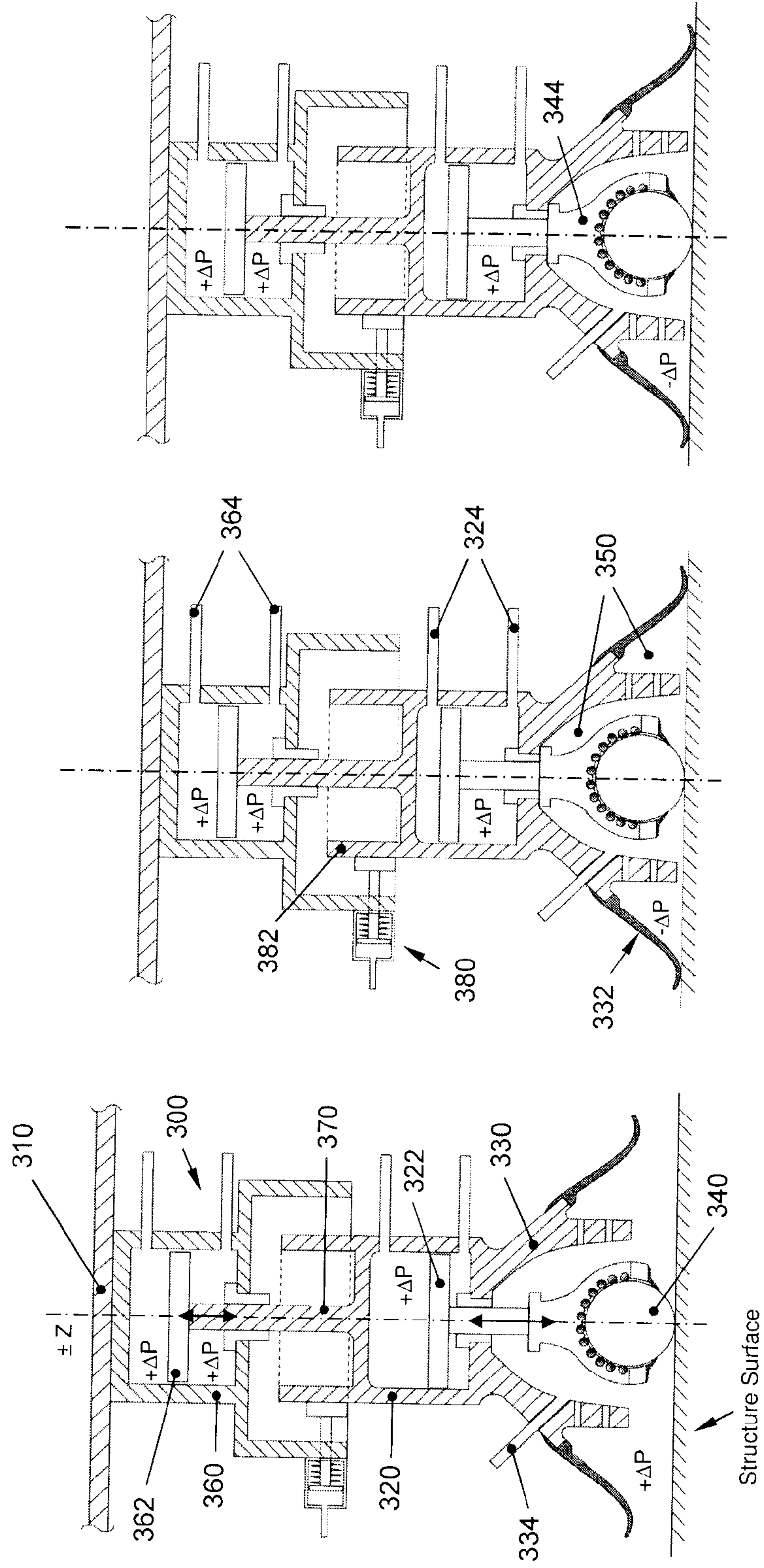

(A) Secondary leg in 'moving' configuration (B) Secondary leg in 'securing' configuration 1 (C) Secondary leg in 'securing' configuration 2

FIG. 3

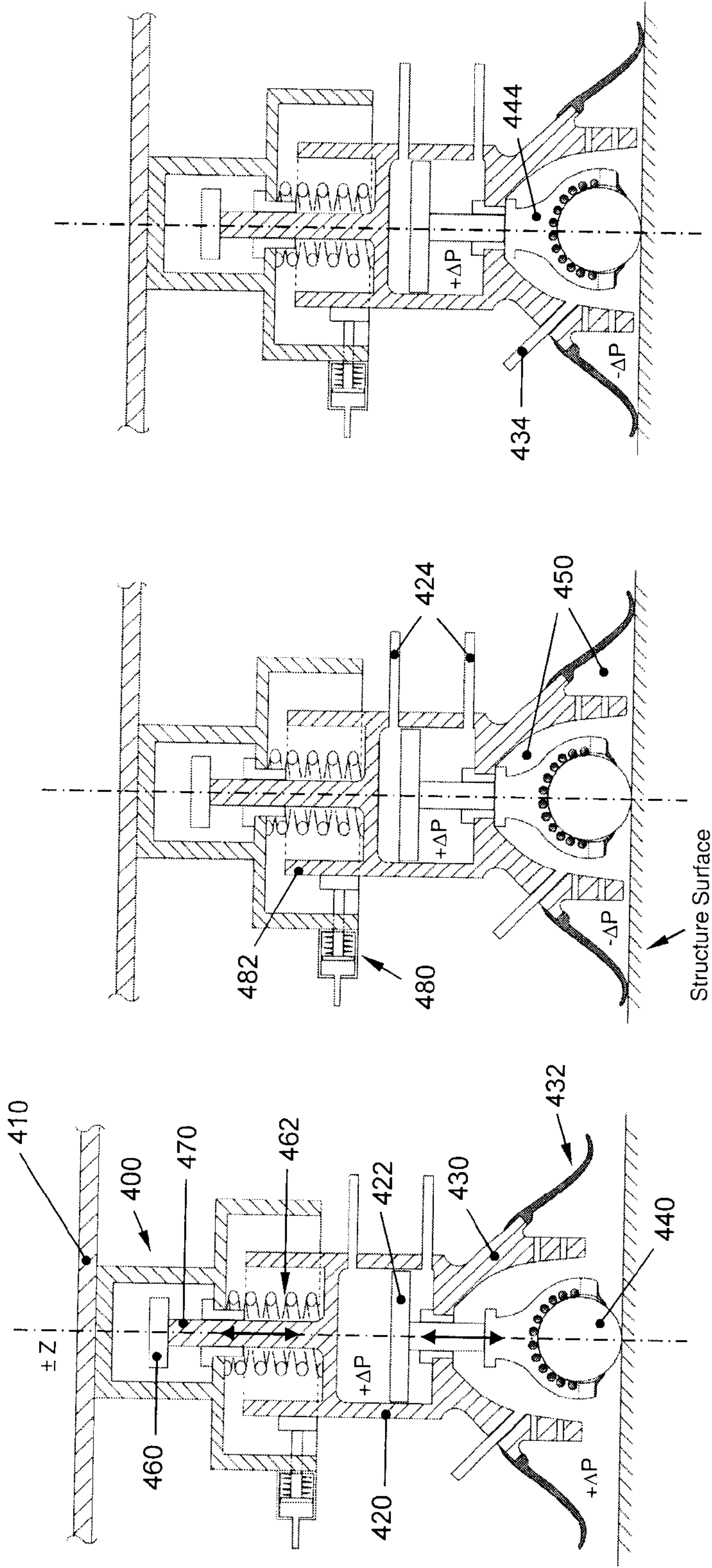

(A) Secondary leg in moving configuration (B) Secondary leg in 'securing' configuration 1 (C) Secondary leg in 'securing' configuration 2

FIG. 4

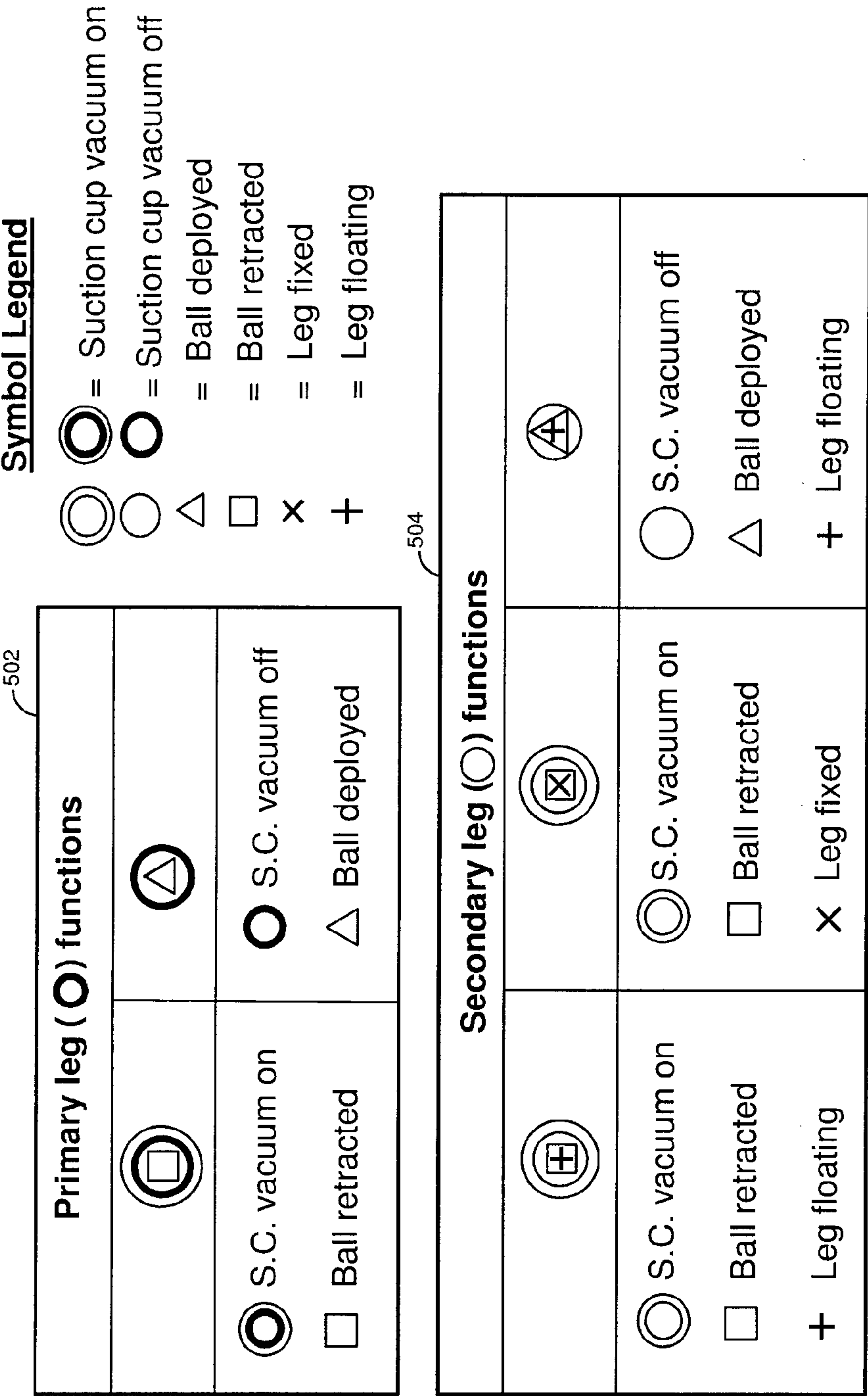
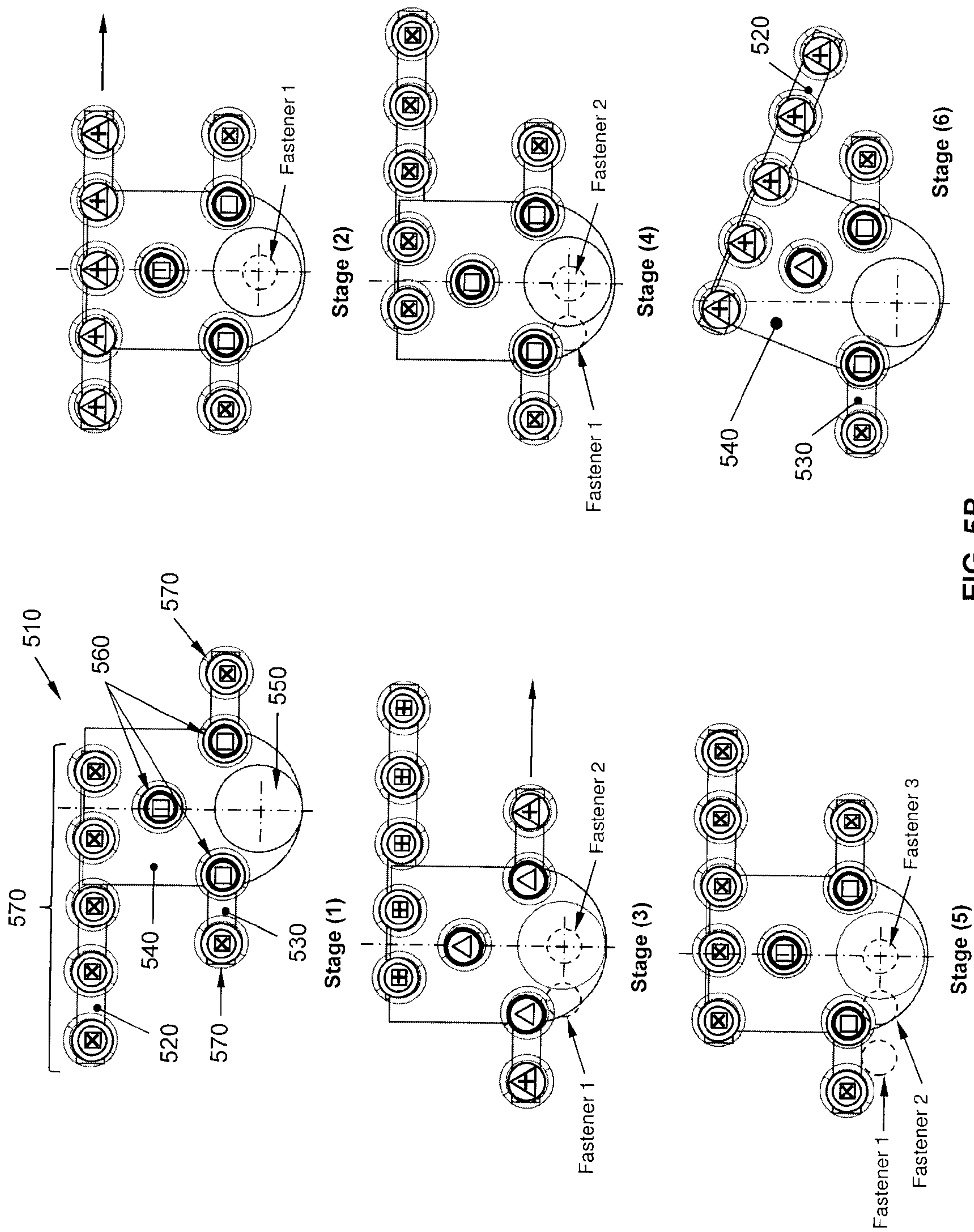

FIG. 5A



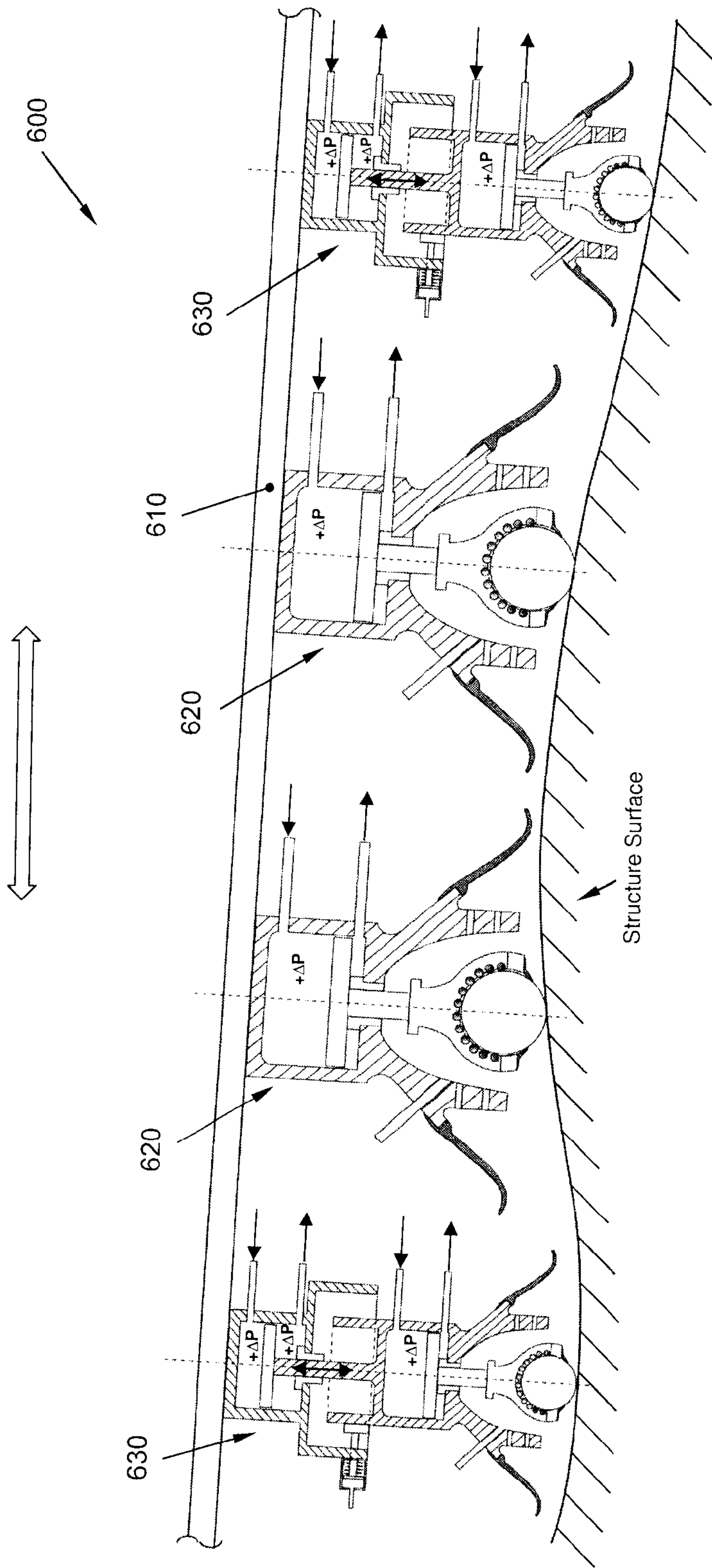

FIG. 6

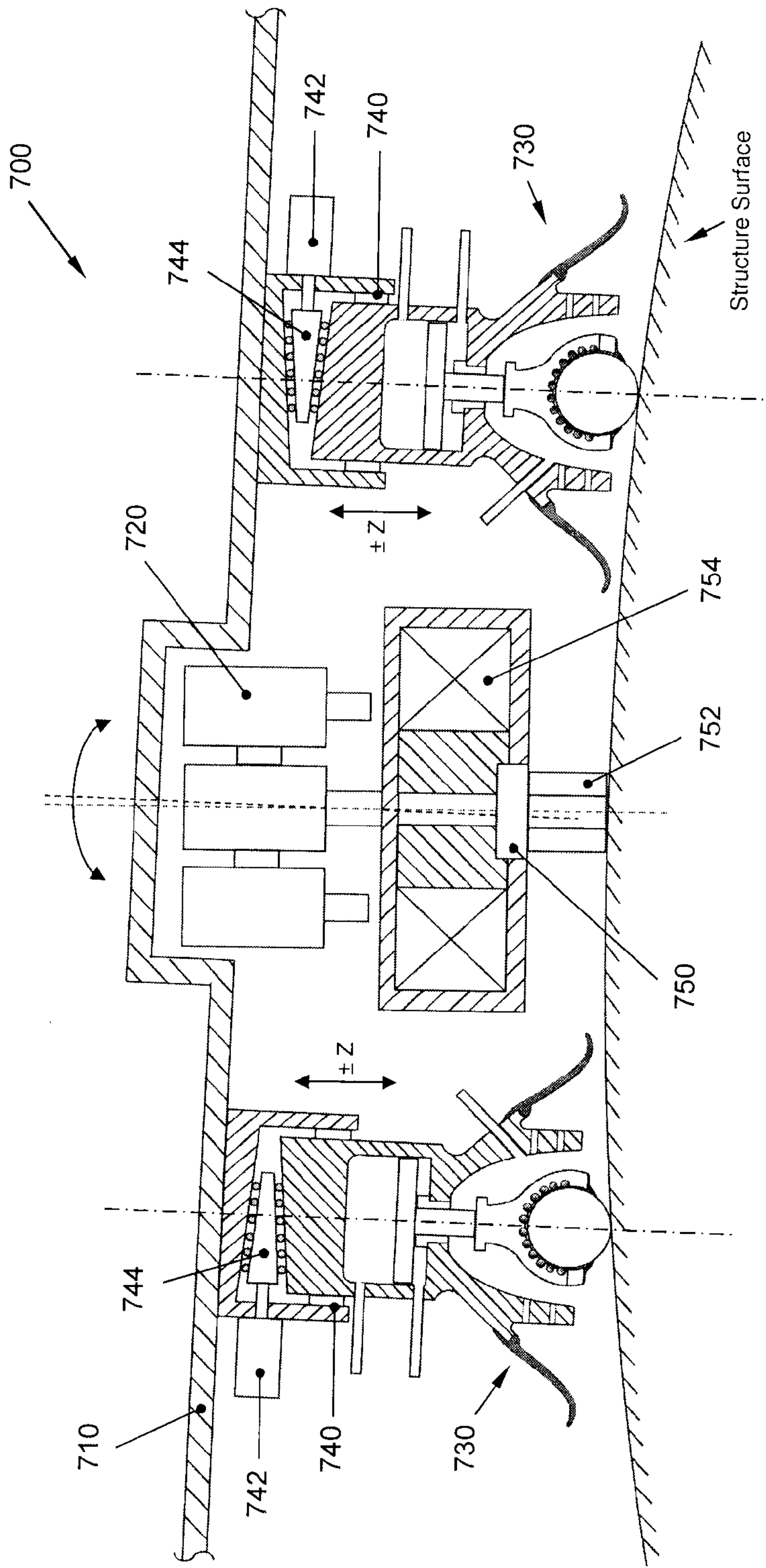

FIG. 7

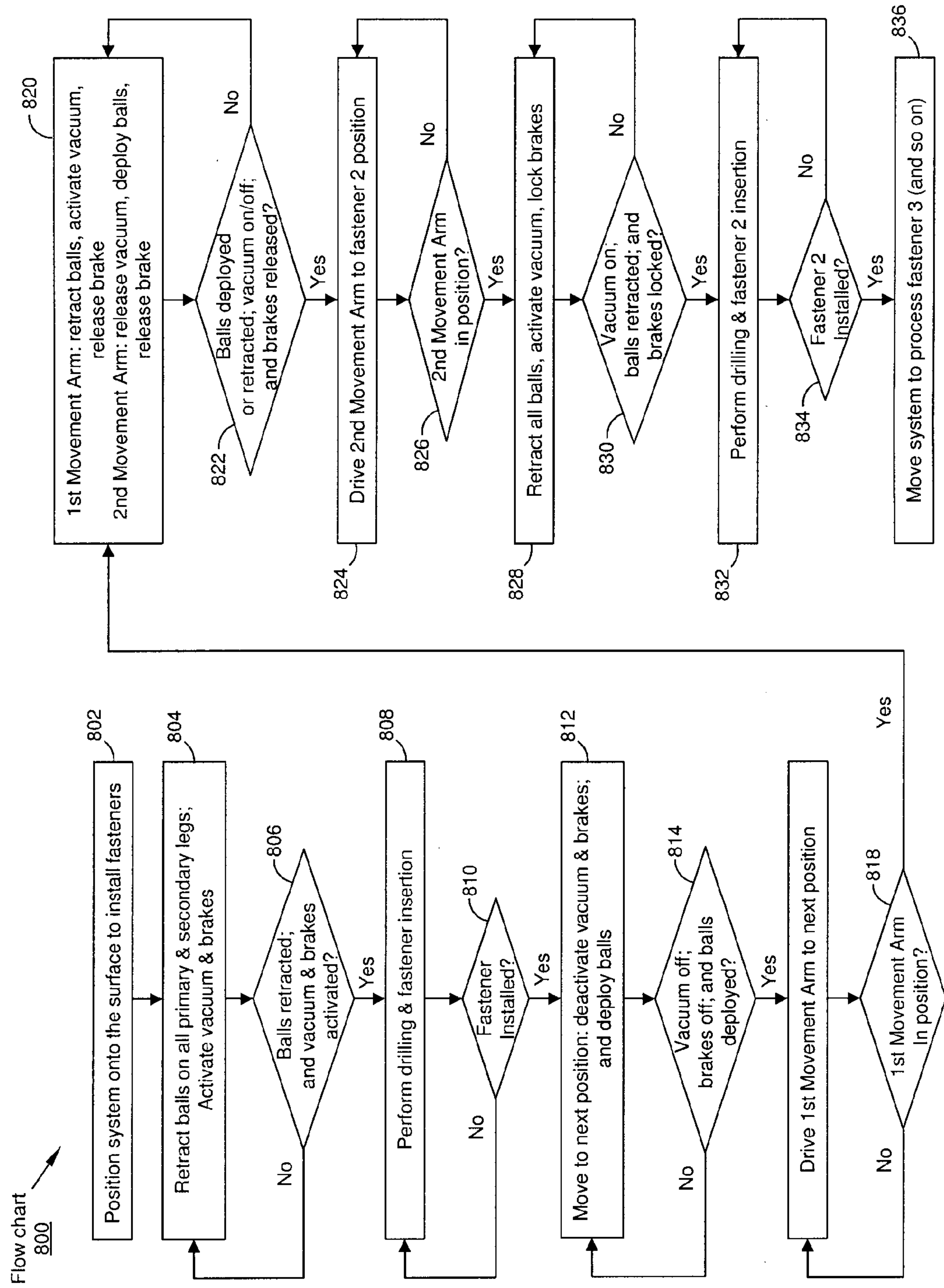

FIG. 8

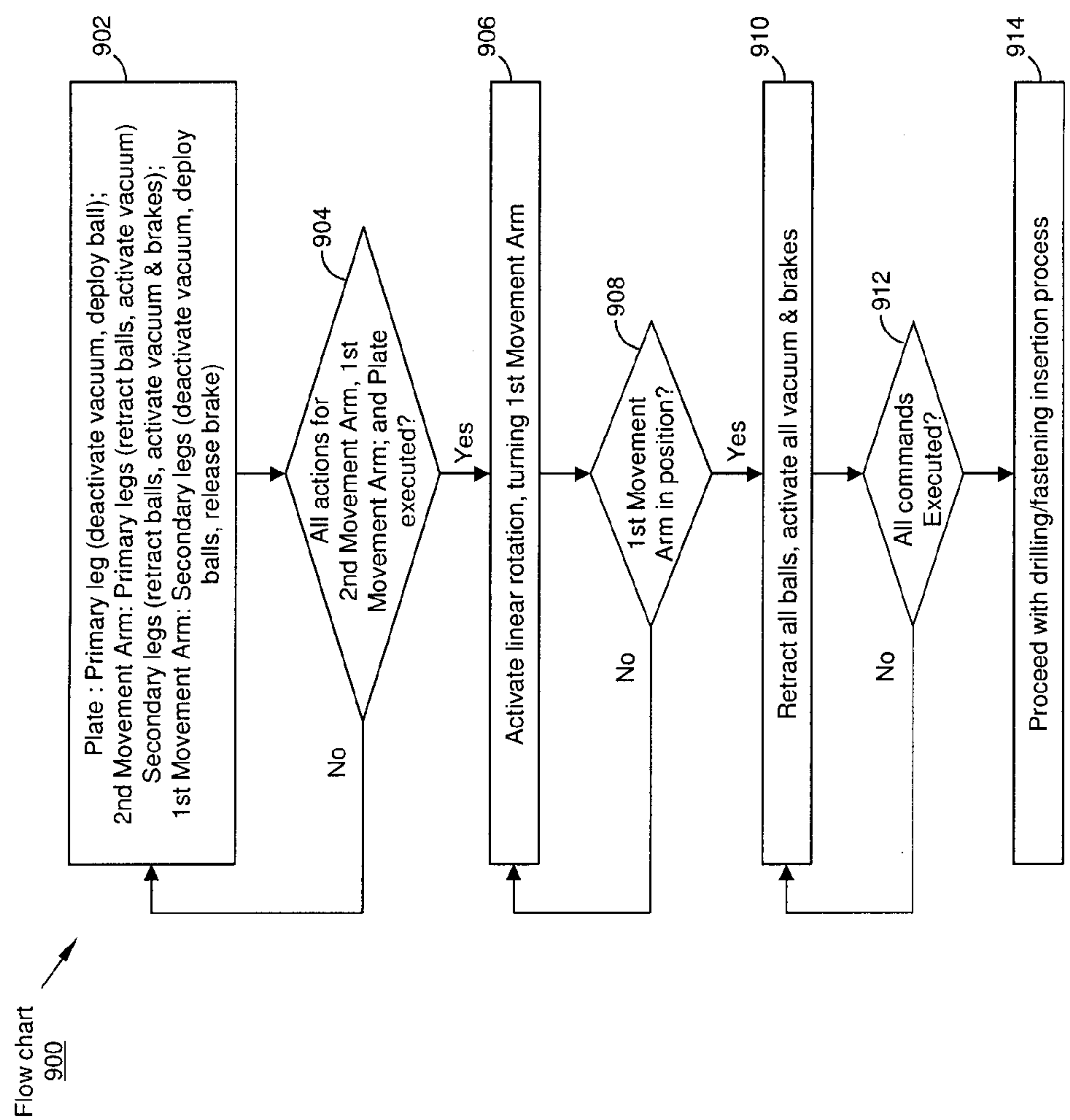

FIG. 9

