

(19) World Intellectual Property Organization
International Bureau



(43) International Publication Date
28 May 2009 (28.05.2009)

PCT

(10) International Publication Number
WO 2009/067675 A1

(51) International Patent Classification:
G06T 15/00 (2006.01)

(74) Agents: POWSNER, David, J. et al.; Nutter McClennen & Fish LLP, World Trade Center West, 155 Seaport Boulevard, Boston, MA 02210-2604 (US).

(21) International Application Number:
PCT/US2008/084368

(81) Designated States (unless otherwise indicated, for every kind of national protection available): AE, AG, AL, AM, AO, AT, AU, AZ, BA, BB, BG, BH, BR, BW, BY, BZ, CA, CH, CN, CO, CR, CU, CZ, DE, DK, DM, DO, DZ, EC, EE, EG, ES, FI, GB, GD, GE, GH, GM, GT, HN, HR, HU, ID, IL, IN, IS, JP, KE, KG, KM, KN, KP, KR, KZ, LA, LC, LK, LR, LS, LT, LU, LY, MA, MD, ME, MG, MK, MN, MW, MX, MY, MZ, NA, NG, NI, NO, NZ, OM, PG, PH, PL, PT, RO, RS, RU, SC, SD, SE, SG, SK, SL, SM, ST, SV, SY, TJ, TM, TN, TR, TT, TZ, UA, UG, US, UZ, VC, VN, ZA, ZM, ZW.

(22) International Filing Date:
21 November 2008 (21.11.2008)

(25) Filing Language: English

(26) Publication Language: English

(30) Priority Data:
60/989,913 23 November 2007 (23.11.2007) US
60/989,881 23 November 2007 (23.11.2007) US

(84) Designated States (unless otherwise indicated, for every kind of regional protection available): ARIPO (BW, GH, GM, KE, LS, MW, MZ, NA, SD, SL, SZ, TZ, UG, ZM, ZW), Eurasian (AM, AZ, BY, KG, KZ, MD, RU, TJ, TM), European (AT, BE, BG, CH, CY, CZ, DE, DK, EE, ES, FI, FR, GB, GR, HR, HU, IE, IS, IT, LT, LU, LV, MC, MT, NL, NO, PL, PT, RO, SE, SI, SK, TR), OAPI (BF, BJ, CF, CG, CI, CM, GA, GN, GQ, GW, ML, MR, NE, SN, TD, TG).

(71) Applicant (for all designated States except US): **MERCURY COMPUTER SYSTEMS, INC.** [US/US]; 199 Riverneck Road, Chelmsford, MA 01824 (US).

(72) Inventors; and

(75) Inventors/Applicants (for US only): **WESTERHOFF, Malte** [DE/DE]; Leo-Baeck-Str. 70, 14165 Berlin (DE). **STALLING, Detlev** [DE/DE]; Garystrabe 20, 14195 Berlin (DE).

Published:
— with international search report

(54) Title: CLIENT-SERVER VISUALIZATION SYSTEM WITH HYBRID DATA PROCESSING

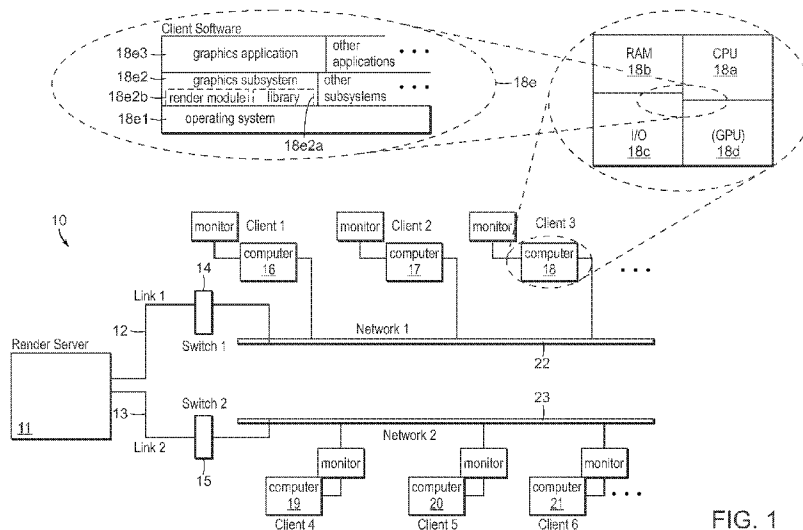

FIG. 1

(57) Abstract: The invention comprises a system of client-server visualization with hybrid data processing, having a server digital data processor, that allows for server side rendering and processing image data, and client digital data processors simultaneously connected to the server, which receives messages from the clients, creates rendered images of data sets or other data processing results and sends those rendered images and results to the clients for display or further processing. Performing certain image rendering operations on either the server or the client according to which is better suited for the tasks requested by the user at any point in time, and possibly adjusting this division of work dynamically, improves rendering speed and application responsiveness on the clients.

WO 2009/067675 A1

CLIENT-SERVER VISUALIZATION SYSTEM WITH HYBRID DATA PROCESSING**Background of the Invention**

This application claims the benefit of priority of United States Patent Application Serial Nos. 60/989,881 and 60/989,913, both filed November 23, 2007, the teachings of both of which are incorporated herein by reference.

The invention pertains to digital data processing and, more particularly, by way of example, to the visualization of 3D and 4D image data. It has application to areas including, by way of non-limiting example, medical imaging, atmospheric studies, astrophysics, and geophysics.

3D and 4D image data is routinely acquired with computer tomographic scanners (CT), magnetic resonance imaging scanners (MRI), confocal microscopes, 3D ultrasound devices, positron emission tomographic scanners (PET) and other imaging devices. Medical imaging is just one example of a market that uses these devices. It is growing rapidly, with new CT scanners, for example, collecting ever greater amounts of data even more quickly than previous generation scanners. As this trend continues across many markets, the demand for better and faster visualization methods that allow users to interact with the image data in real-time will increase.

Standard visualization methods fall within the scope of volume rendering techniques (VRT), shaded volume rendering techniques (sVRT), maximum intensity projection (MIP), oblique slicing or multiplanar reformats (MPR), axial/sagittal and coronal slice display, and thick slices (also called slabs). In the following, these and other related techniques are collectively referred to as "volume rendering." In medical imaging, for example, volume rendering is used to display 3D images from 3D image datasets, where a typical 3D image dataset is a large number of 2D slice images acquired by a CT or MRI scanner and stored in a data structure.

The rendition of such images can be quite compute intensive and therefore takes a long time on a standard computer, especially, when the data sets are large. Too long compute times can, for example, prevent the interactive exploration of data sets, where a user wants to change viewing parameters, such as the viewing position interactively, which requires several screen updates per second (typically 5 – 25 updates/second), thus requiring rendering times of fractions of a second or less per image.

Several approaches have been taken to tackle this performance problem. For example, special-purchase chips have been constructed to implement volume rendering in hardware. Another approach is to employ texture hardware built into high-end graphics workstations or graphics super-computers, such as for example Silicon Graphics Onyx computers with Infinite Reality and graphics. More recently, standard graphics boards, such as NVIDIA's Geforce and Quadro FX series, as well as AMD/ATI's respective products, are also offering the same or greater capabilities as far as programmability and texture memory access are concerned.

Typically hardware for accelerated volume rendering must be installed in the computer (e.g., workstation) that is used for data analysis. While this has the advantage of permitting ready visualization of data sets that are under analysis, it has several drawbacks. First of all, every computer which is to be used for data analysis needs to be equipped with appropriate volume-rendering hardware, as well as enough main memory to handle large data sets. Second the data sets often need to be transferred from a central store (e.g., a main enterprise server), where they are normally stored, to those local workstations prior to analysis and visualization, thus potentially causing long wait times for the user during transfer.

Several solutions have been proposed in which data processing applications running on a server are controlled from a client computer, thus, avoiding the need to equip it with the full hardware needed for image processing/visualization and also making data transfer to the client unnecessary. Such solutions include Microsoft's Windows 2003 server (with the corresponding remote desktop protocol (RDP)), Citrix Presentation Server, VNC, or SGI's OpenGL Vizserver. However, most of these solutions do not allow applications to use graphics hardware acceleration. The SGI OpenGL Vizserver did allow hardware accelerated

graphics applications to be run over the network: it allocated an InfiniteReality pipeline to an application controlled over the network. However that pipeline could then not be used locally any longer and was also blocked for other users. Thus effectively all that the Vizserver was doing was extending a single workplace to a different location in the network. The same is true for VNC.

For general graphics applications (i.e., not specifically volume rendering applications), such as computer games, solutions have been proposed to combine two graphics cards on a single computer (i.e., the user's computer) in order to increase the rendering performance, specifically NVIDIA's SLI and AMD/ATI's Crossfire products. In these products, both graphics cards receive the exact same stream of commands and duplicate all resources (such as textures). Each of the cards then renders a different portion of the screen — or in another mode one of the cards renders every second image and the other card renders every other image. While such a solution is transparent to the application and therefore convenient for the application developers it is very limited too. Specifically the duplication of all textures effectively eliminates half of the available physical texture memory.

An object of the invention is to provide digital data processing methods and apparatus, and more particularly, by way of example, to provide improved such methods and apparatus for visualization of image data.

A further object of the invention is to provide methods and apparatus for rendering images.

A still further object of the invention is to provide such methods and apparatus for rendering images as have improved real-time response to a user's interaction.

Yet a still further object of the invention is to provide such methods and apparatus as allow users to interactively explore the rendered images.

Summary of the Invention

The invention comprises, in one aspect, a system including one or more client computers that are coupled to, and can simultaneously connect with, a render server that renders and/or otherwise processes image data (including, by way of non-limiting example, 2D, 3D, and 4D medical or microscopy image data). The client computers generate messages that cause the render server to render images (or to perform other data processing tasks) and to return the results to the client computers for display or further processing. Rendering speed and application responsiveness on the client computers is improved by performing certain image rendering operations on either the server or the client, e.g., depending on which is better suited for the tasks requested by the user at any point in time, optionally, adjusting this division of work dynamically. We refer to this as client-server visualization with hybrid data processing.

In a related aspect, the invention comprises a system as described above, by way of example, wherein at least one of the client computers comprises local processing resources such as, for example, a central processing unit (CPU), a graphics processing unit (GPU), and/or a graphics library.

Such a client computer can include applications software or other functionality that generates requests for rendering one or more aspects of an image, including, by way of non-limiting example, an *image* aspect (e.g., representing an acquired or synthesized image) and an *overlay graphics* aspect (e.g., representing textual or other graphical elements to be presented with the acquired/synthesized image). For example, the request to render an *image* aspect can include image data from a CT scan, and the request to render the *overlay graphics* aspect can include text (such as patient data), a ruler, a registration “cross-hair”, and so forth).

Such a client computer can, further, include a render module that responds to multiple requests by the applications software (or other functionality) by effecting processing of at least one aspect of at least one of the images using the local processing resources and messag-

ing the render server to render (or otherwise process) the other aspect(s) of that and/or other images. Thus, continuing the example, the render module can respond to requests from the applications program by (i) rendering patient-identifying text (i.e., the *overlay graphics* aspect) of an image using the local CPU (or GPU) and (ii) messaging the render server to render CT scan data (the *image* aspect) of that image.

Related aspects of the invention provide systems as described above, by way of example, wherein the render module combines aspects of an image rendered utilizing the local resources with aspects rendered by the render server. To this end, the render module can paste into a buffer the *image* (or other) aspect of an image returned by the render server and can add to that buffer *overlay graphics* (or other) aspects rendered by local resources. The render module can make that buffer available for further processing and/or display, e.g., on a monitor or other display device.

Further aspects of the invention provide systems as described above, by way of example, wherein, in addition to (or instead of) *image* and *overlay graphics* aspects, one or more requests generated by the application can be for other aspects of an image, e.g., a *perspective* aspect (e.g., indicating a vantage point of a viewer), and so forth. Thus, for example, requests can be for an image comprising data from a CT scan (i.e., the *image* aspect), along with a specified viewer vantage point or virtual camera position (the *perspective* aspect) and, possibly, by way of further example, additionally having patient-identifying text (the *overlay graphics* aspect).

As above, the client computer render module can respond to such a requests by processing those for some aspects of the image using local processing resources, while messaging the render server to process those for others. Thus, continuing the example above, the render module can respond to the requests by (i) messaging the render server to compute a slice from CT scan data, (ii) obtaining that slice from the render server and rendering it, using a local GPU, from the specified vantage point and, optionally, (iii) combining it with locally rendered text. Such re-rendering may be effected, for example, in response to user requests to zoom or pan an image (or to adjust window/level settings for such an image).

Further aspects of the invention provide systems as described above, by way of example, in which the render server comprises a module that simultaneously processes image data in response to interleaved requests from one or more client computers. A related aspect of the invention provides such a system in which the render server includes one or more central processing units that process image data in response to such interleaved requests. A still further aspect of the invention provides such a system in which the render server module maintains requests in queues on the render server. Those requests may be received directly from the client digital data processors or may be generated as a result of messages received from them.

Further aspects of the invention provide systems employing combinations of the features described above.

Still further aspects of the invention provide methods for graphics processing paralleling the features described above.

These and other aspects of the invention are evident in the drawings and in the description that follows.

Brief Description of the Drawings

A further appreciation of the invention may be attained by reference to the drawings, in which:

Figure 1 illustrates a system according to one practice of the invention;

Figure 2 depicts a computed tomography (CT) scan, including both *image* and *overlay graphics* aspects, of the type suitable for rendering by a system according to the invention;

Figure 3 is a data-flow diagram depicting rendering of an image of the type shown in Figure 2 in a system according to the invention;

Figures 4A – 4B are data-flow diagrams depicting alternate allocations of rendering tasks between client and server computers in rendering of an image of the type shown in Figure 2 in a system according to the invention; and

Figure 5 is a data-flow diagram depicting an allocation of rendering tasks between client and server computers in rendering an image of a movie, video or other “moving picture” sequence in a system according to the invention

Detailed Description of the Illustrated Embodiment

The construction and operation of the illustrated embodiment may be more fully appreciated by reference to co-pending, commonly assigned PCT/US08/84282, Attorney Docket 109006-281, filed this same day herewith, by the same applicant hereof and the same inventors named above, entitled “multi-User multi-GPU Render Server Apparatus and Methods” (hereinafter, the “Related Application”), as well as to the corresponding U.S. patent application, i.e., U.S. Patent Application Serial No. 12/275,421, Attorney Docket 109006-273, a non-provisional claiming the benefit of filing of U.S. Provisional Patent Application Serial Number 60/989,881, entitled “multi-User multi-GPU Render Server Apparatus and Methods,” the teachings of all three of which are incorporated by reference herein. A copy of the Related Application is attached as an Appendix hereto.

Overview

Figure 1 depicts a system 10 according to one practice of the invention. A render server, or server digital data processor, 11 is connected via one or more network interfaces 12, 13 and network devices, such as switches or hubs 14, 15, to one or more networks 22, 23 — which can be WANs (wide area networks), LANs (local area networks), or other types of networks known in the art. One or more client computers, or client digital data processors, 16 – 21 are coupled for communications with render server 11 via networks 22, 23.

In the illustrated embodiment, software running on client computers 16 – 21 allows them to establish a network connection to the render server 11 on which server software is running. As a user interacts with one of the client computers, the software on that computer messages the render server 11, which renders or otherwise processes images (or partial images) in response and returns those images (or partial images) and/or processing results to the respective client computer for further processing and/or display.

The components illustrated in Figure 1 may be of the type generally known in the art, as adapted in accord with the teachings hereof. Thus, by way of non-limiting example, illustrated render server 11 and client computers 16 – 21 may comprise conventional worksta-

tions, personal computers and other digital data processing apparatus of the type available in the marketplace, as adapted in accord with the teachings hereof.

The make-up of a client computer of the illustrated embodiment is shown, by way of example, in the break-out of Figure 1. As illustrated, client computer 18 includes local processing resources such as, by way of non-limiting example, CPU 18a, RAM 18b, I/O section 18c and, optionally graphics processing unit 18d, all configured and operated in the conventional manner known in the art, as adapted in accord with the teachings hereof. One or more of the other client computers 16 – 17, 19 – 21 may be similarly configured. As further shown in the drawing, one or more of the client computers of the illustrated embodiment can include monitors for display of images rendered in accord with the teachings hereof. The client computers may also include other output devices, instead or in addition, for display of rendered images (e.g., plotters, printers, and so forth), as well as keyboards, mice and other input devices.

Preferably, server digital data processor 11 is constructed and operated in the manner of server 11 illustrated and described in the Related Application (the teachings of which are incorporated herein by reference), as further adapted in accord with the teachings hereof. This includes, by way of non-limiting example, the construction and operations shown and discussed in Figures 2 and 13 – 17 and the accompanying text of the Related Application, which figures and text are also incorporated herein by reference. Thus, for example, a preferred render server 11 includes one or more host systems, each equipped with one or more central processing units (CPUs) that are coupled to host memory and to one or more graphics (GPU) boards. Each graphics board can, in turn, include on-board memory (referred to as graphics memory) and a graphics processing unit (GPU). In order to render an image, e.g., in response to a messaged request from a client computer, a CPU on the server 11 (i) causes a respective portion of a data set to be transferred from host memory (or an external storage device) to the graphics memories on the server and (ii) issues commands to one or more of the GPUs on the server. The resulting image generated by the GPU(s) on the server is transferred to host memory on the server and, then, via network interfaces 39, 40, to the requesting client computer. A further appreciation of these and other aspects of operation of a preferred

render server 11 may be attained by reference to aforementioned incorporated-by-reference Related Application.

It will be appreciated that the system 10 of Figure 1 illustrates just one configuration of digital data processing devices with which the invention may be practiced. Other embodiments may, for example, utilize greater or fewer numbers of client computers, networks, networking apparatus (e.g., switches or hubs) and so forth. Moreover, it will be appreciated that the invention may be practiced with additional server digital data processors. Still further, it will be appreciated that the server digital data processor 11 may, itself, function, at least in part, in the role of a client computer (e.g., generating and servicing its own requests and/or generating requests for servicing by other computers) and vice versa.

Server Software and Client Software

Operation of the system 10 of the illustrated embodiment in regards relevant hereto is controlled by software running on render server 11 ("Server Software") and software running on one or more of the client computers 16 – 21 ("Client Software"), e.g., client computer 18.

The Client Software handles data processing tasks, image rendering, network communication with render server 11 and client-side display, as discussed elsewhere herein. The make-up of Client Software of the illustrated embodiment is shown, by way of example, in the break-out of Figure 1 and its operation is detailed in the sections that follow. As illustrated, the Client Software 18e includes an operating system 18e1, a graphics subsystem 18e2 (optionally, among other subsystems) and a graphics application 18e3 (optionally, among other applications). Although the discussion in the sections of text that follow largely focusses on operation of the Client Software 18e of client computer 18, it will be appreciated the Client Software of one or more of the other client computers 16 – 17, 19 – 21 may be similarly constructed and operated.

The operating system 18e1 is constructed and operated in the conventional manner of operating systems of client devices of the type shown herein, as adapted in accord with the teachings hereof.

The graphics application 18e3 provides an interface by which the user interacts with a data set that he/she wishes to visualize and/or otherwise process. This includes, for example, allowing the user to choose a data set, to choose render parameters such as color or data window or the view point or camera position when visualizing (e.g., rotating) the data set. In these regards, the graphics application 18e3 operates in the manner of conventional graphics applications of the type known in the art.

The graphics subsystem 18e2 is responsible for handling image rendering requests generated by the graphics application 18e3 and functions at the interface between that application and the client computer's operating system 18e1 and hardware. In the illustrated embodiment, it includes a graphics library 18e2a with functions that are invoked directly and indirectly by the graphics application's rendering requests. In the foregoing regards, the graphics subsystem 18e2 can be constructed and operated in the conventional manner of graphics subsystems known in the art, as adapted in accord with the teachings hereof.

The illustrated graphics subsystem 18e2 also includes a render module 18e2b that is operated in accord with the teachings hereof and that effects processing of requests made by the graphics application 18e3 such that requests to render some aspects of a given image are resolved (i.e., rendered) using the local processing resources (such as, by way of example, CPU 18a, graphics processing unit 18d and/or graphics library 18e2a) while those for other aspects of that same image are resolved by messaging the render server for rendering or other processing by it. In the discussion that follows, operations generally attributed to the "Client Software" (e.g., of client computer 18) are performed by the render module 18e2b, unless otherwise evident from context.

The Server Software operates in connection with the Client Software, e.g., 18e, running on a client computer, e.g., 18, to render or otherwise process data sets designated by a user of that client computer. Thus, as the user interacts with a data set (and, more particularly, for example, requests rendering of a data set), the Client Software, e.g., 18e, (and, more particularly, the render module 18e2b) on the respective client computer, e.g., 18, sends messages to the Server Software which, in turn, generate images, partial images or image data and returns them to the client computer (and, more particularly, to the render module 18e2b)

for display and/or further processing. In addition to performing these rendering operations, the Server Software oversees network communication, data management, and other data processing tasks (for example, filtering).

Consistent with the remarks above, the Server Software is constructed and operated in the manner described in the incorporated-by-reference Related Application, as further adapted in accord with the teachings hereof. This includes, by way of non-limiting example, the construction and operations shown and discussed in Figures 2 and 13 – 17 and the accompanying text of the Related Application, which figures and text are also incorporated herein by reference.

Thus, though not a requirement of the invention, the Client Software, e.g., 18e, and Server Software of the illustrated embodiment can cooperate in the manner described in incorporated-by-reference Related Application and, more particularly, by way of non-limiting example, in the manner described in connection with Figure 13 and the accompanying text thereof, which figures and text are also incorporated herein by reference. Thus, for example, the Server Software can listen for incoming network connections and, when a client computer attempts to make such a connection, can exchange authentication credentials and can check whether sufficient resources are available on the server 11 before accepting or rejecting the connection. Once a network connection is established, the Server Software can listen for incoming messages. These may include: (i) requests for a list of data sets available on the server — potentially along with some filter criteria, (ii) requests to load a data set for subsequent rendering, (iii) requests to render a data set with specified rendering parameters and a specified resolution level, (iv) requests to terminate a given connection, (v) requests to apply a filter (for example noise removal or sharpening) etc. Received messages can be processed immediately or can be added to a queue for later processing. In the typical case in which a client computer sends a render request, the Server Software can transfer the data set in question (or portions of it) into graphics memories on the server 11, can issue commands to GPUs of the server 11 to create a rendered image in those graphics memories, and can transfer the rendered image back into host memory on server 11 for subsequent processing and network transfer back to the requesting client computer. The Server Software can, furthermore, prioritize requests added to the queue of pending requests, alter requests in the queue (e.g., remove

requests which are obsoleted, break down requests into multiple smaller ones), and/or determine resources used to process a request. Though not a requirement of the instant invention, the Server Software can service such rendering requests from multiple client computers concurrently. As noted, the Client Software, e.g., 18e, and Server Software of other embodiments may cooperate other than in the manner described above.

The Client Software, e.g., 18e, and, particularly, for example, its render module 18e2b, can improve rendering speed and application responsiveness by rendering some image aspects locally and messaging the server 11 to render (or otherwise process) other image aspects. For example, in response to requests by the graphics application 18e3 executing on a client computer, e.g., 18, to render aspects of an image of the type shown in Figure 2 — an image that includes an *image* aspect including acquired or synthesized images and an *overlay graphics* aspect representing textual or other graphical elements to be presented with the acquired/synthesized image — the render module 18e2b can message the server 11 to render the image aspect and can utilize the CPU and/or GPU of the respective client computer, e.g., 18, to render the *overlay graphics* aspect. Alternatively, the render module 18e2b can cause such render requests by the graphics application 18e3 to be processed entirely locally or, still further, can message the render server to effect rendering entirely on that server. Thus, over the course of multiple user requests and, in turn, multiple image rendering requests by the graphics application 18e3 (i.e., in response to those user requests), the Client Software, e.g., 18e, running on a given client computer, e.g., 18, effects rendering of at least one aspect of at least one of those images on the local processing resources (such as, by way of example, CPU 18a, graphics processing unit 18d and/or graphics library 18e2a) and messages the server 11 to render (or otherwise process) the other aspect(s) of those images.

In the illustrated embodiment, decisions on whether to resolve given render requests locally (i.e., to use local resources to render an aspect of an image in response to a given request by an application) or to message the render server (i.e., to render or otherwise process an aspect of an image in response to the given request) are generally made on a request-by-request basis. However, as will be appreciated, even a single render request can result in rendering using both local resources and the render server.

More particularly, decisions on whether and how to divide responsibility for rendering (e.g., between the local resources and the render server) are made according to which (i.e., the local resources or the render server) is better suited for the requisite rendering tasks, e.g., at the point in time rendering is requested.

To these ends, the render module 18e2b has access to the internal state of the graphics application 18e3 (e.g., as discerned from the calls it makes to the aforementioned graphics library 18e2a), as well as other information necessary to determine how to allocate rendering and compute tasks between the respective client computer (e.g., 18) and the render server 11, e.g., so as to avoid inefficient utilization of the server on account, for example, of unnecessary network roundtrips. That “other information” includes, for example, (i) the capabilities of the local processing resources (such as, by way of example, CPU 18a, graphics processing unit 18d and/or graphics library 18e2a) of the client computer, e.g., 18, itself, (ii) the load on those resources, (iii) the throughput of the network connecting the client and server computers, (iv) the image rendering capabilities of the render server, (v) the load on the render server, (vi) the locale of data being rendered. The latter (e.g., the capabilities of, and load on, the network and/or render server) may be communicated by the render server to the client computer’s render module 18e2b, e.g., in response to a query made by the latter, and/or may be discerned by the render module 18e2b based on the rapidity with which the render server responds to image-rendering messages submitted to it by the client computer.

By way of brief digression, Figure 2 is an example of an image — here, an image that forms part of a user interface 28 — of the type generated by the graphics application 18e3 on a client computer, e.g., 18, with rendering by the local processing resources and/or the render server. That user interface 28 includes an image 30, shown here as a central frame within the user interface. The image includes an *image* aspect comprising an MPR image of a patient’s legs 32. It also includes an *overlay graphics* aspect comprising patient data text 34, a scout rectangle 36 for designating cropping regions, a measurement line 38, and an elliptical annotation 40.

Of course, the invention is not limited to use with images that form user interfaces, nor with images of the type shown in Figure 2, nor to images having two aspects. Indeed, in

the latter regard, the invention can be used with images that have only a single aspect or that have three or more aspects. Without loss of generality and for sake of convenience an image having two or more aspects (e.g., image 30 of Figure 2) is sometimes referred to herein as a “composite image” and, at other times, simply, as an “image.”

Figure 3 is a data-flow diagram depicting one example of how the Client Software and, particularly, the render module 18e2b, can allocate rendering in response to requests by application 18e3 in regard to a (composite) image 30 of the type shown in Figure 2. The particular allocation shown in Figure 3A can be made, for example, on grounds that (a) the *image* aspect is relatively unchanging static (barring, for example, a new “slice” selection by the user) and is based on data already present on the server, and (b) the *overlay graphics* aspect is dynamic (e.g., changing as the user alters UI elements by moving the mouse, strikes keys on the keyboard, etc.).

Figure 3, which shows time proceeding from left to right, depicts the Client Software and, particularly, the render module 18e2b, messaging the server 11 with a render request (see, step 50) in response to a render request pertaining to *image* aspects of a composite image by application 18e3. In response, the server 11 queues the request (step 54), computes the respective image slice (step 58) and renders the *image* aspect (step 60), which it subsequently returns to the render module 18e2b (step 62), which can paste the image into a back buffer (not shown) or other storage area. Having once received the image aspect rendered by the server, the render module 18e2b renders the *overlay graphics* aspect (step 64) of the composite image, e.g., onto the back buffer, again, in response to a render request by the application 18e3, and displays the resulting back buffer image (step 66) and/or makes it available to the Client Software (e.g., application 18e3) for further processing. When adding the *overlay graphics* aspect to the back buffer, the render module 18e2b can insure that those graphics match the state of the application 18e3 (and, specifically, for example, the state of the *image* aspects) at the time server was messaged to render the *image* aspects.

As indicated in Figure 3, after the resulting image is rendered, the render module 18e2b can re-render the *overlay graphics* aspects, e.g., in response to the user moving the mouse, striking keys on the keyboard or otherwise taking steps that effect the *overlay graph-*

ics, without calling on the server 11 to re-generate the *image* aspects. (See, the notation “start here if ‘overlay graphics’ changed.”) Conversely, if the user selects another slice to render, the render module 18e2b can re-message the server 11 to re-render the *image* aspect of the composite image and can re-render the *overlay graphics* aspects (See the notation “start over if slice orientation changed.”)

Figures 4A – 4B are data-flow diagrams of another example of how the Client Software and, particularly, the render module 18e2b, can allocate rendering in response to requests by application 18e3 in regard to a composite image 30 of the type shown in Figure 2 — here, in connection with an image whose perspective aspect (i.e., zoom factor, panning position, or window/level setting) is changed, e.g., by user request.

As indicated by their use of similar elemental designations, Figures 4A – 4B generally depict a data-flow like that show in Figure 3 and discussed above. The particular allocation of labor (as between the local resources and the render server) reflected in Figures 4A – 4B is based on the grounds discussed above in connection with Figure 3, as well as on the potentially changing *perspective* aspect of the composite image being rendered. Particularly, Figure 4A shows such an allocation where the application 18e3 makes less frequent changes to zoom factor, panning position, window/level setting, or other perspective aspects. Figure 4B, on the other hand, shows the allocation where the application 18e3 makes more frequent changes.

Referring to Figure 4A, the Client Software and, particularly, the render module 18e2b, messages the server 11 with render requests (see, steps 50, 52) in response to render request pertaining to *image* and *perspective* aspects of the composite image by application 18e3. In response, the server 11 queues the requests (steps 54, 56), computes the respective image slice (step 58) and renders the *image* and *perspective* aspects (step 60), which it subsequently returns to the render module 18e2b (step 62) for temporary storage in a back buffer, or otherwise. Having once received the image aspect rendered by the server, the render module 18e2b renders the *overly graphics* aspect (step 64), e.g., on top of the back buffer, again, in response to a render request by the application 18e3, and displays the resulting image (step 66) and/or makes it available to the Client Software (e.g., application 18e3) for further proc-

essing. As above, when adding the *overlay graphics* aspect to the back buffer, the render module 183e2b can insure that those graphics match the state of the application 18e3 (and, specifically, for example, the state of the *image* aspects) at the time server was messaged to render the *image* aspects.

As above, after the resulting image is rendered, the render module 18e2b can re-render the *overlay graphics* aspects, e.g., in response to the user moving the mouse, striking keys on the keyboard or otherwise taking steps that effect the *overlay graphics*, without calling on the server 11 to re-render the *image* and *perspective* aspects. (See, the notation “start here if *overlay graphics* changed.”) Conversely, in response if the user selects another orientation (e.g., another slice to render and/or changes the view perspective), the render module 18e2b re-messages the server 11 to re-render both the *image* and *perspective* aspects (See, the notation “start over if slice orientation changed.”)

If the user repeatedly modifies the perspective, the render module 18e2b can allocate processing of both the *perspective* aspect and the *overlay graphics* aspect to the local processing resources to avoid repeated network roundtrips. This is reflected in Figure 4B.

To this end, and with reference to Figure 4B, before the given client computer, e.g., 18, can process the *perspective* aspect, it must request the slice from server 11. Once having obtained the image slice, the client computer can process perspective aspects and *overlay graphics* aspects for that image slice. Only, if the slice orientation changes, does the render module 18e2b have to message server 11 to compute the new slice; otherwise, the render module 18e2b can perform *perspective* and/or *overlay graphics* rendering using image slice data previously provided by the server.

More particularly, referring to Figure 4B, the Client Software and, particularly, the render module 18e2b, messages the server 11 with a render request (see, step 50) in response to image render requests by application 18e3. In response, the server 11 queues the request (step 54), computes the respective image slice (see step 58) and sends it back to the client (step 61). Having once received the slice generated by the server 11, the render module 18e2b renders the corresponding *image* aspect from the perspective (e.g., zoom, pan, window

level setting) chosen by the user or otherwise requested by the application 18e3 (step 63). The render module 18e2b, further, renders the overly graphics aspect (step 64), again, in response to a render request by the application 18e3, and displays the resulting image (step 66).

As indicated in Figure 4, after the resulting image is rendered, the render module 18e2b can re-render the *perspective* and *overlay graphics* aspects, e.g., in response to the user (and application 18e3) changing the zoom, pan, window level-setting, without calling on the server 11 to re-generate the slice. (See the notation "start here if zoom, pan, w/l changed"). Moreover, the render module 18e2b can re-render the *overlay graphics* aspects, e.g., in response to the user (and application 18e3) moving the mouse, striking keys on the keyboard or otherwise taking steps that effect the *overlay graphics*, without calling on the server 11 to re-generate the slice or using local resources to re-render the image aspects. Conversely, in response if the user selects another slice to render, the render module 18e2b can re-message the server 11 to re-render the slice and, thereby, to restart the rendering process (See the notation "start over if slice orientation changed.")

Though Figures 3 and 4B illustrates rendering of *image* aspects on the server 11 and *overlay graphics* and/or *perspective* aspects on a given client computer, e.g., 18, it will be appreciated that the render module 18e2b can cause the entirety of aspects of an image to be rendered on the server (or, conversely, on the client), e.g., as illustrated in Figure 5. Such might the be case, by way of non-limiting example, in rendering a movie, video or other image sequence including both *image* aspects and *overlay graphics* aspects, where the resulting file is to be stored on the server, possibly, for transfer to other servers. In such an instance, by way of non-limiting example, the Client Software and, particularly, the render module 18e2b, can message the server 11 with a render request (*see*, step 70) in response to a request from application 18e3, e.g., to render in image from the movie sequence. In response, the server 11 queues the request (step 72), computes the respective image slice (step 74), renders the slice image (step 76) and the overlay (step 78), stores the resulting image (step 80) and sends a copy back to the client for display (step 82). At the same time, the server can send a copy of the image to a DICOM node for archival storage (step 84).

Described above are methods and systems meeting the desired objects, among others. It will be appreciated that the embodiments shown and described herein are merely examples of the invention and that other embodiments, incorporating changes therein may fall within the scope of the invention, of which we claim:

1. A system for rendering images, comprising:
 - A. a client digital data processor comprising one or more local processing resources,
 - B. a server digital data processor in communications coupling the said client digital data processor over a network,
 - C. said client digital data processor executing an application that generates one or more requests for rendering aspects of one or more images, including at least a first aspect and a second aspect,
 - D. the client digital data processor being responsive to one or more such requests for (i) effecting processing on the local processing resources of one of said first aspect and said second aspect, and (ii) messaging the server digital data processor to effect processing of the other of said first aspect and said second aspect.
2. The system of claim 1, wherein the first aspect comprises an overlay graphics aspect of an image and the second aspect comprises an image aspect of the same image.
3. The system of claim 2, wherein the image aspect comprises any of an acquired and a synthesized image and wherein the overlay graphics aspect comprises one or more textual or other graphical elements to be presented with the image aspect.
4. The system of claim 1, wherein the local processing resources include any of a central processing unit (CPU), a graphics processing unit (GPU), and/or a graphics library.
5. The system of claim 1, wherein the client digital data processor comprises a render module that responds to multiple requests by the application by allocating rendering and compute tasks between the local processing resources and the server digital data processor.
6. The system of claim 1, wherein the render module responds to requests from the application by (i) messaging the server digital data processor to render an image aspect

- of a composite image, and (ii) effecting rendering of an overlay graphics aspect of that same composite image using the local processing resources.
7. The system of claim 5, wherein the render module combines for any of display and further processing aspects of a composite image rendered by the local resources with aspects rendered by the server digital data processor.
 8. The system of claim 7, wherein the render module paste into a buffer an image aspect of a composite image generated by the server digital data processor and adds to that buffer another aspect of that composite image rendered by the local processing resources.
 9. The system of claim 8, wherein the other aspect of the composite image rendered by the local processing resources and added to the buffer by the render module is an overlay graphics aspect.
 10. The system of claim 1, wherein the render module allocates rendering and compute tasks between the local processing resources and the server digital data processor based on any of (i) a state of the application, (ii) capabilities of the local processing resources, (iii) a load on those resources, (iv) throughput of a network connecting the client digital data processor and the server digital data processor, (v) image rendering capabilities of the server digital data processor, (vi) a load on the server digital data processor, (vii) a locale of data being rendered.
 11. The system of claim 8, wherein the render module discerns information on which such allocation is based from any of communications from the server digital data processor and a rapidity with which the server digital data processor responds to messages submitted to it by the client digital data processor.
 12. A system for rendering images, comprising:

- A. a client digital data processor comprising one or more local processing resources including any a central processing unit (CPU), a graphics processing unit (GPU), and/or a graphics library,
 - B. a server digital data processor in communications coupling with said client digital data processor,
 - C. said client digital data processor executing an application that generates one or more requests for rendering aspects of one or more images, including at least a first aspect, a second aspect, and a third aspect,
 - D. said client digital data processor comprising a render module that responds to multiple requests by the application by allocating rendering and compute tasks between the local processing resources and the server digital data processor.
13. The system of claim 12, wherein the render module messages the server digital data processor over a network to effect any of rendering and compute tasks allocated to it.
14. The system of claim 12, wherein
- (i) the first aspect comprises an image aspect of a composite image, the image aspect representing any of an acquired and a synthesized image,
 - (ii) the second aspect comprises an overlay graphics aspects of the composite image, the overlay graphics aspect comprising any of textual or other graphical elements to be presented with the acquired or synthesized image, and
 - (iii) the third aspect comprises a perspective aspect of that same composite image, the perspective aspect comprising any of a viewer vantage point or virtual camera position.
15. The system of claim 12, wherein the client digital data processor wherein the render module combines for display aspects of a composite image rendered by the local resources with aspects rendered by the server digital data processor.

16. The system of claim 15, wherein the render module pastes into a buffer an image aspect of a composite image generated by the server digital data processor and adds to that buffer another aspect of that composite image rendered by the local processing resources.
17. The system of claim 15, wherein the render module effects rendering by the local processing resources of image data generated by the server digital data processor.
18. The system of claim 12, wherein the render module has access to the internal state of the application.
19. The system of claim 12, wherein the render module allocates rendering and compute tasks between the local processing resources and the server digital data processor based on any of (i) a state of the application, (ii) capabilities of the local processing resources, (iii) a load on those resources, (iv) throughput of a network connecting the client digital data processor and the server digital data processor, (v) image rendering capabilities of the server digital data processor, (vi) a load on the server digital data processor, (vii) a locale of data being rendered.
20. The system of claim 19, wherein the render module discerns information on which such allocation is based from any of communications from the server digital data processor and a rapidity with which the server digital data processor responds to messages submitted to it by the client digital data processor.
21. A method of rendering images, comprising:
 - A. executing on a client digital data processor an application that generates one or more requests for rendering aspects of one or more images,
 - B. responding, with the client digital data processor, to one or more such requests by (i) effecting processing of one of said aspects on local processing resources of the client digital data processor, and (ii) messaging a server digital data processor that is in

communication coupling with the client digital data processor via a network to effect processing of others of said aspects.

22. The method of claim 21, wherein said aspects include any of
 - (i) a first aspect comprising an image aspect of a composite image, the image aspect representing any of an acquired and a synthesized image,
 - (ii) a second aspect comprising an overlay graphics aspects of the composite image, the overlay graphics aspect comprising any of textual or other graphical elements to be presented with the acquired or synthesized image, and
 - (iii) the third aspect comprising a perspective aspect of that same composite image, the perspective aspect comprising any of a viewer vantage point or virtual camera position.
23. The method of claim 21, wherein the local processing resources include any of a central processing unit (CPU), a graphics processing unit (GPU), and/or a graphics library.
24. The method of claim 21, comprising combining for display aspects of a composite image rendered by the local resources with aspects rendered by the server digital data processor.
25. The method of claim 27, comprising pasting into a buffer an image aspect of a composite image generated by the server digital data processor, and adding to that buffer another aspect of that composite image rendered by the local processing resources.
26. The method of claim 21, comprising allocates rendering and compute tasks between the local processing resources and the server digital data processor based on any of (i) a state of the application, (ii) capabilities of the local processing resources, (iii) a load on those resources, (iv) throughput of a network connecting the client digital data processor and the server digital data processor, (v) image rendering capabilities of the

server digital data processor, (vi) a load on the server digital data processor, (vii) a locale of data being rendered.

27. The method of claim 28, wherein the render module discerns information on which such allocation is based from any of communications from the server digital data processor and a rapidity with which the server digital data processor responds to messages submitted to it by the client digital data processor.

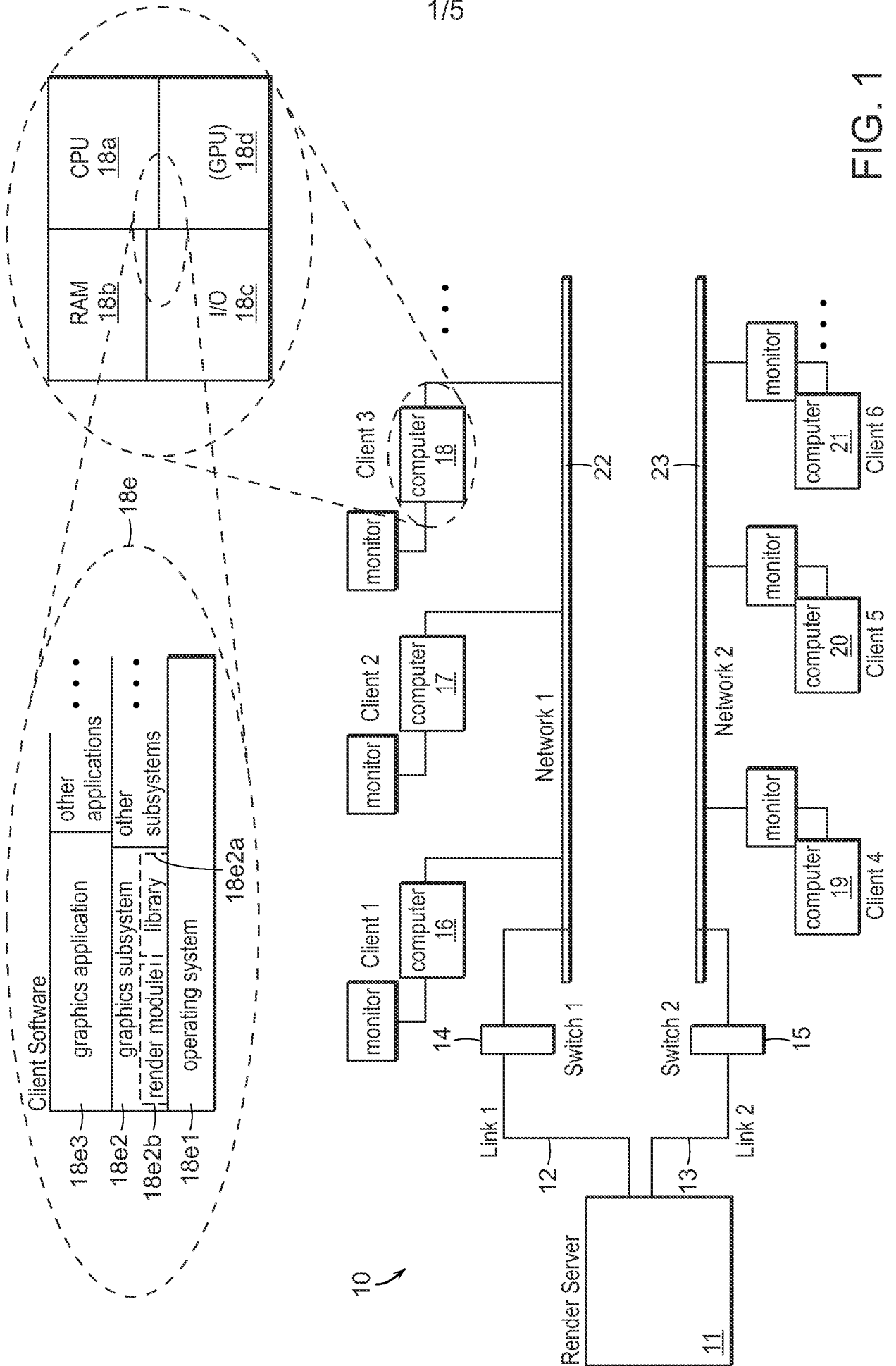

FIG. 1

28

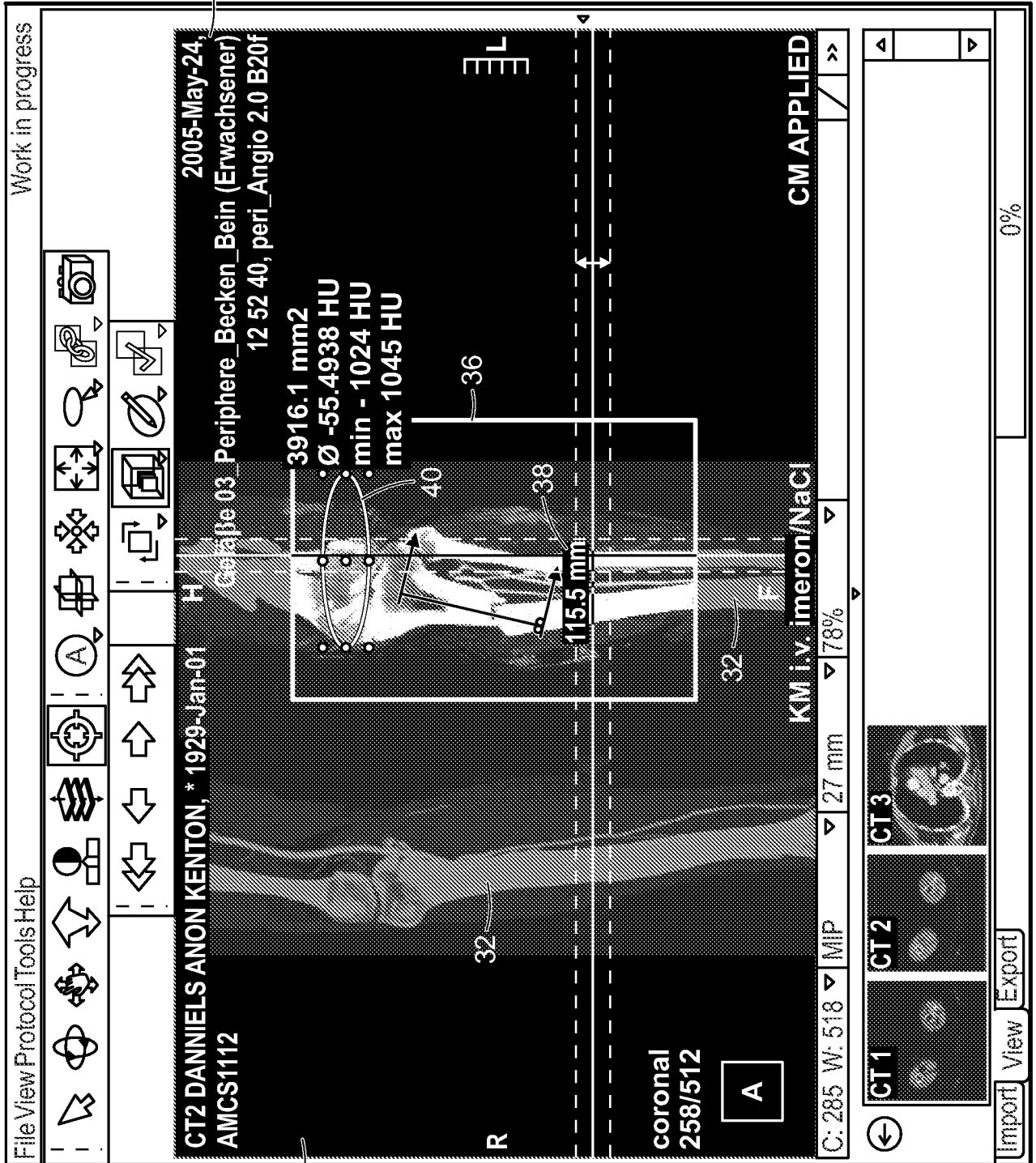

FIG. 2

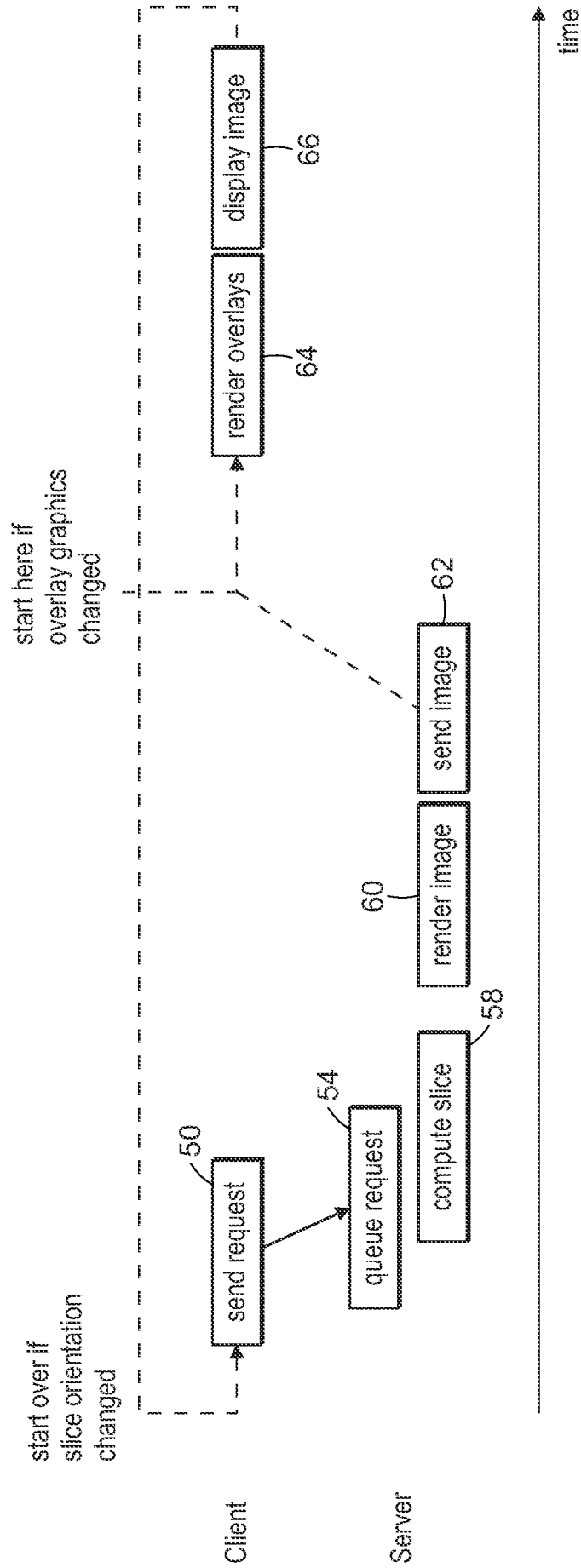

FIG. 3

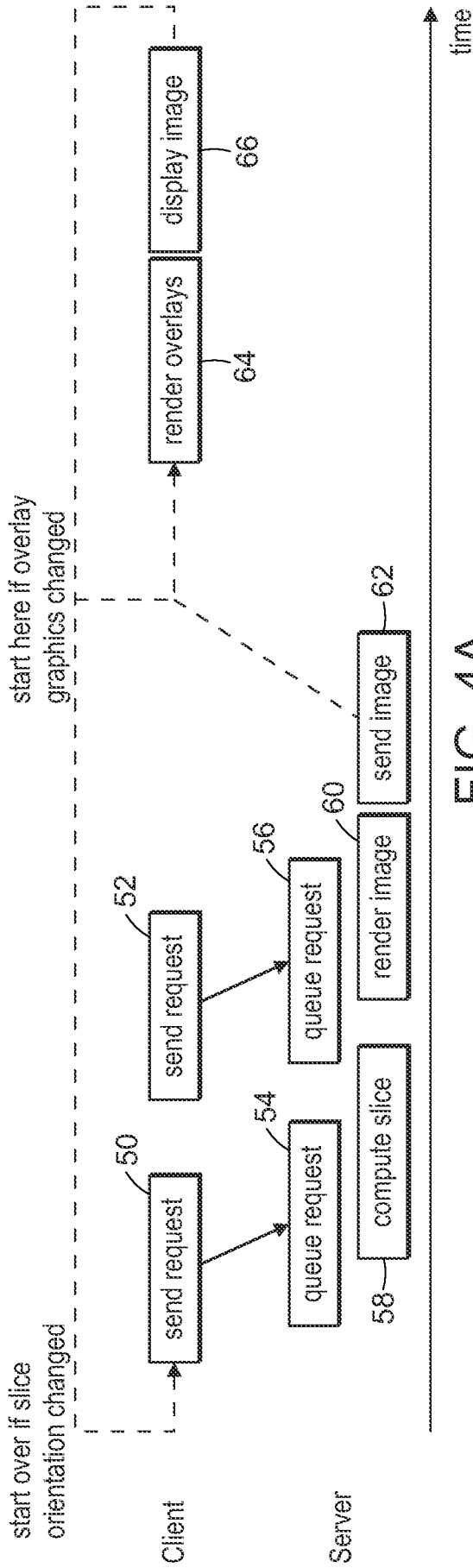

FIG. 4A

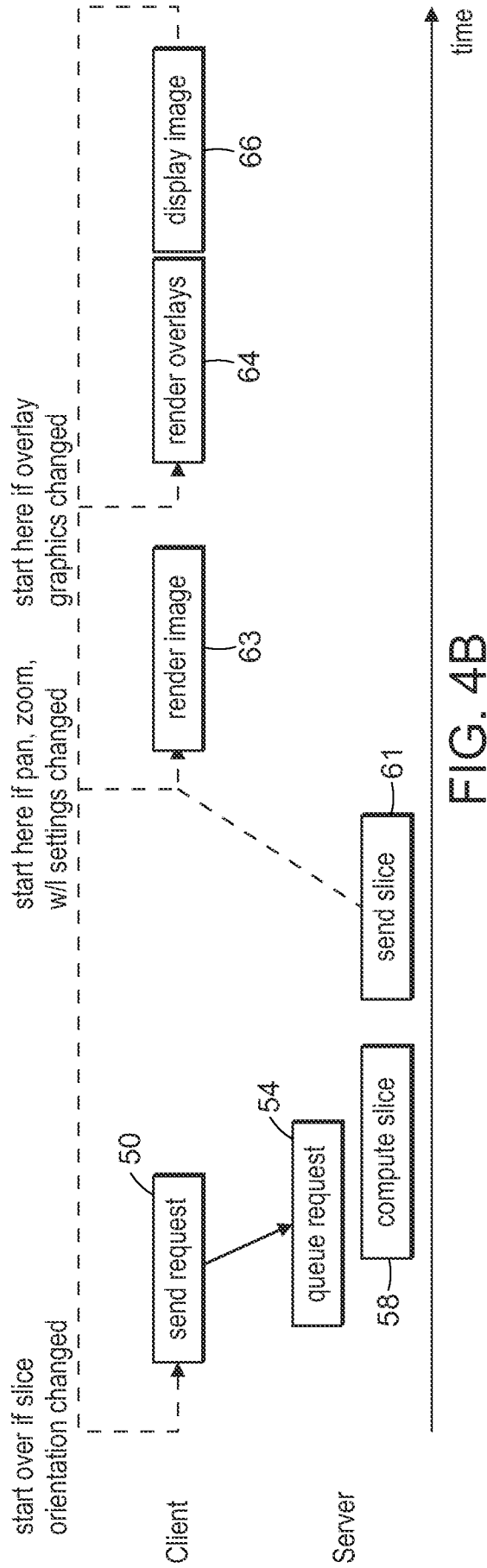

FIG. 4B

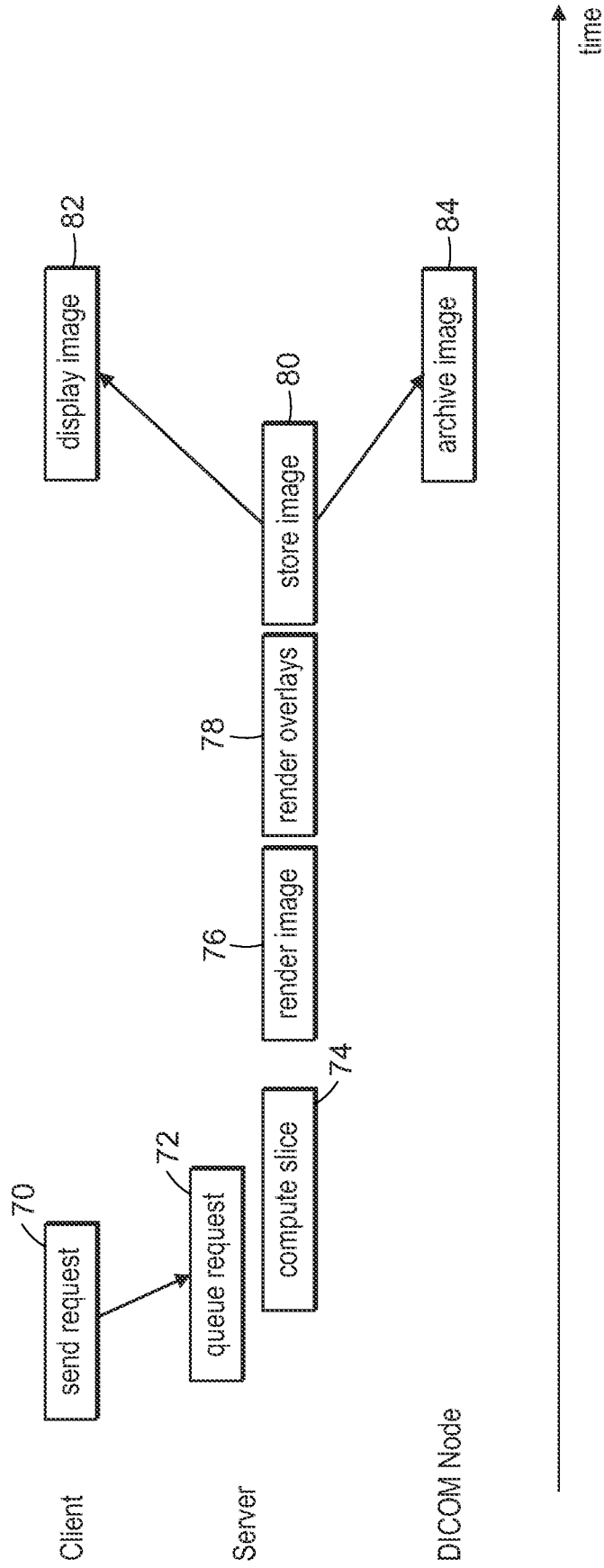

FIG. 5

INTERNATIONAL SEARCH REPORT

International application No.

PCT/US 08/84368

A. CLASSIFICATION OF SUBJECT MATTER IPC(8) - G06T 15/00 (2008.04) USPC - 345/419 According to International Patent Classification (IPC) or to both national classification and IPC		
B. FIELDS SEARCHED Minimum documentation searched (classification system followed by classification symbols) USPC - 345/419 Documentation searched other than minimum documentation to the extent that such documents are included in the fields searched USPC - 345/419-421, 621, 629, 632, 634; 382/100, 154, 284; 348/211.3; 709/203; 348/E3.018; 705/27; 378/4, 57; 707/4, 7, 10, 205; 359/458; 33/565 Electronic data base consulted during the international search (name of data base and, where practicable, search terms used) Dialog Classic (Chinese Pat Abstr; Derwent Index, EPFT, French Pat, Jap Abstr, USPFT, WIPO/PCT PFT); Google Scholar; Terms searched: ALLOCAT, ASPECT, BUFFER, COMPOSITE, GRAPHIC, IMAGE, INTERNET, INTRANET, LAN, LIBRAR, LOAD, LOCAL, LOCAL PROCESSING RESOURCES, MESSAG, NETWORK, OVERLAY, RAPID, RESOURCE, SERVER, WAN		
C. DOCUMENTS CONSIDERED TO BE RELEVANT		
Category*	Citation of document, with indication, where appropriate, of the relevant passages	Relevant to claim No.
X	US 6,384,821 B1 (BORREL et al.) 07 May 2002 (07.05.2002); entire document, especially: figs. 4, 6 and 12; claims 1 and 3; and col 4, ln 31-57; col 5, ln 3-4, ln 38-43, 60 to col 6, ln 3; col 6, ln 23-30, ln 67 to col 7, ln 12, 43-57; col 8, ln 27-43; and col 9, ln 14-51	1-27
<input type="checkbox"/> Further documents are listed in the continuation of Box C. <input type="checkbox"/>		
* Special categories of cited documents: "A" document defining the general state of the art which is not considered to be of particular relevance "E" earlier application or patent but published on or after the international filing date "L" document which may throw doubts on priority claim(s) or which is cited to establish the publication date of another citation or other special reason (as specified) "O" document referring to an oral disclosure, use, exhibition or other means "P" document published prior to the international filing date but later than the priority date claimed "T" later document published after the international filing date or priority date and not in conflict with the application but cited to understand the principle or theory underlying the invention "X" document of particular relevance; the claimed invention cannot be considered novel or cannot be considered to involve an inventive step when the document is taken alone "Y" document of particular relevance; the claimed invention cannot be considered to involve an inventive step when the document is combined with one or more other such documents, such combination being obvious to a person skilled in the art "&" document member of the same patent family		
Date of the actual completion of the international search 05 January 2009 (05.01.2009)		Date of mailing of the international search report 13 JAN 2009
Name and mailing address of the ISA/US Mail Stop PCT, Attn: ISA/US, Commissioner for Patents P.O. Box 1450, Alexandria, Virginia 22313-1450 Facsimile No. 571-273-3201		Authorized officer: Lee W. Young PCT Helpdesk: 571-272-4300 PCT OSP: 571-272-7774