



- (51) International Patent Classification:
H04L 1/18 (2006.01) H04W 72/04 (2009.01)
H04W 88/16 (2009.01)
- (21) International Application Number:
PCT/KR2016/003327
- (22) International Filing Date:
31 March 2016 (31.03.2016)
- (25) Filing Language: English
- (26) Publication Language: English
- (30) Priority Data:
62/145,489 9 April 2015 (09.04.2015) US
- (71) Applicant: LG ELECTRONICS INC. [KR/KR]; 128, Yeoui-daero, Yeongdeungpo-gu, Seoul 07336 (KR).
- (72) Inventors: LEE, Sunyoung; IP Center, LG Electronics Inc., 19, Yangjae-daero 11-gil, Seocho-gu, Seoul 06772 (KR). YI, Seungjune; IP Center, LG Electronics Inc., 19, Yangjae-daero 11-gil, Seocho-gu, Seoul 06772 (KR).
- (74) Agents: KIM, Yong In et al.; KBK & Associates, 7th Floor, 82, Olympic-ro, Songpa-ku, Seoul 05556 (KR).

- (81) Designated States (unless otherwise indicated, for every kind of national protection available): AE, AG, AL, AM, AO, AT, AU, AZ, BA, BB, BG, BH, BN, BR, BW, BY, BZ, CA, CH, CL, CN, CO, CR, CU, CZ, DE, DK, DM, DO, DZ, EC, EE, EG, ES, FI, GB, GD, GE, GH, GM, GT, HN, HR, HU, ID, IL, IN, IR, IS, JP, KE, KG, KN, KP, KR, KZ, LA, LC, LK, LR, LS, LU, LY, MA, MD, ME, MG, MK, MN, MW, MX, MY, MZ, NA, NG, NI, NO, NZ, OM, PA, PE, PG, PH, PL, PT, QA, RO, RS, RU, RW, SA, SC, SD, SE, SG, SK, SL, SM, ST, SV, SY, TH, TJ, TM, TN, TR, TT, TZ, UA, UG, US, UZ, VC, VN, ZA, ZM, ZW.
- (84) Designated States (unless otherwise indicated, for every kind of regional protection available): ARIPO (BW, GH, GM, KE, LR, LS, MW, MZ, NA, RW, SD, SL, ST, SZ, TZ, UG, ZM, ZW), Eurasian (AM, AZ, BY, KG, KZ, RU, TJ, TM), European (AL, AT, BE, BG, CH, CY, CZ, DE, DK, EE, ES, FI, FR, GB, GR, HR, HU, IE, IS, IT, LI, LU, LV, MC, MK, MT, NL, NO, PL, PT, RO, RS, SE, SI, SK, SM, TR), OAPI (BF, BJ, CF, CG, CI, CM, GA, GN, GQ, GW, KM, ML, MR, NE, SN, TD, TG).

Published:
— with international search report (Art. 21(3))

(54) Title: METHOD FOR PERFORMING A HARQ OPERATION IN A CARRIER AGGREGATION WITH AT LEAST ONE SCELL OPERATING IN AN UNLICENSED SPECTRUM AND A DEVICE THEREFOR

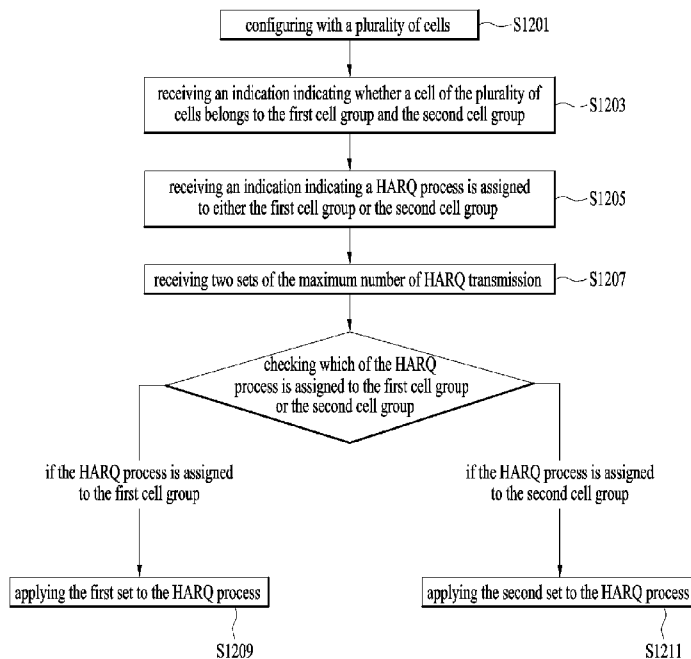

(57) Abstract: The present invention relates to a wireless communication system. More specifically, the present invention relates to a method and a device for performing a HARQ process in a carrier aggregation, the method comprising: configuring with a plurality of cells, wherein each of the plurality of cells belongs to one of a first cell group and a second cell group; receiving two sets of maximum number of Hybrid-ARQ (HARQ) transmission, wherein a first set is related to a first cell group and a second set is related to a second cell group; applying the first set to a HARQ process if the HARQ process is assigned to the first cell group; and applying the second set to the HARQ process if the HARQ process is assigned to the second cell group.

WO 2016/163685 A1

Description

Title of Invention: METHOD FOR PERFORMING A HARQ OPERATION IN A CARRIER AGGREGATION WITH AT LEAST ONE SCELL OPERATING IN AN UNLICENSED SPECTRUM AND A DEVICE THEREFOR

Technical Field

- [1] The present invention relates to a wireless communication system and, more particularly, to a method for performing a HARQ operation in a carrier aggregation with at least one SCell operating in an unlicensed spectrum and a device therefor.

Background Art

- [2] As an example of a mobile communication system to which the present invention is applicable, a 3rd Generation Partnership Project Long Term Evolution (hereinafter, referred to as LTE) communication system is described in brief.
- [3] FIG. 1 is a view schematically illustrating a network structure of an E-UMTS as an exemplary radio communication system. An Evolved Universal Mobile Telecommunications System (E-UMTS) is an advanced version of a conventional Universal Mobile Telecommunications System (UMTS) and basic standardization thereof is currently underway in the 3GPP. E-UMTS may be generally referred to as a Long Term Evolution (LTE) system. For details of the technical specifications of the UMTS and E-UMTS, reference can be made to Release 7 and Release 8 of "3rd Generation Partnership Project; Technical Specification Group Radio Access Network".
- [4] Referring to FIG. 1, the E-UMTS includes a User Equipment (UE), eNode Bs (eNBs), and an Access Gateway (AG) which is located at an end of the network (E-UTRAN) and connected to an external network. The eNBs may simultaneously transmit multiple data streams for a broadcast service, a multicast service, and/or a unicast service.
- [5] One or more cells may exist per eNB. The cell is set to operate in one of bandwidths such as 1.25, 2.5, 5, 10, 15, and 20 MHz and provides a downlink (DL) or uplink (UL) transmission service to a plurality of UEs in the bandwidth. Different cells may be set to provide different bandwidths. The eNB controls data transmission or reception to and from a plurality of UEs. The eNB transmits DL scheduling information of DL data to a corresponding UE so as to inform the UE of a time/frequency domain in which the DL data is supposed to be transmitted, coding, a data size, and hybrid automatic repeat and request (HARQ)-related information. In addition, the eNB transmits UL scheduling information of UL data to a corresponding UE so as to inform the UE of a

time/frequency domain which may be used by the UE, coding, a data size, and HARQ-related information. An interface for transmitting user traffic or control traffic may be used between eNBs. A core network (CN) may include the AG and a network node or the like for user registration of UEs. The AG manages the mobility of a UE on a tracking area (TA) basis. One TA includes a plurality of cells.

- [6] Although wireless communication technology has been developed to LTE based on wideband code division multiple access (WCDMA), the demands and expectations of users and service providers are on the rise. In addition, considering other radio access technologies under development, new technological evolution is required to secure high competitiveness in the future. Decrease in cost per bit, increase in service availability, flexible use of frequency bands, a simplified structure, an open interface, appropriate power consumption of UEs, and the like are required.

Disclosure of Invention

Technical Problem

- [7] An object of the present invention devised to solve the problem lies in a method and device for performing a HARQ operation in a carrier aggregation with at least one SCell operating in an unlicensed spectrum.

- [8] The technical problems solved by the present invention are not limited to the above technical problems and those skilled in the art may understand other technical problems from the following description.

Solution to Problem

- [9] The object of the present invention can be achieved by providing a method for User Equipment (UE) operating in a wireless communication system as set forth in the appended claims.

- [10] In another aspect of the present invention, provided herein is a communication apparatus as set forth in the appended claims.

- [11] It is to be understood that both the foregoing general description and the following detailed description of the present invention are exemplary and explanatory and are intended to provide further explanation of the invention as claimed.

Advantageous Effects of Invention

- [12] According to the present invention, the UE uses different maxHARQ-Tx and maxHARQ-Msg3Tx for Licensed band (L-band) HARQ processes and Unlicensed band (U-band) HARQ processes.

- [13] It will be appreciated by persons skilled in the art that the effects achieved by the present invention are not limited to what has been particularly described hereinabove and other advantages of the present invention will be more clearly understood from the following detailed description taken in conjunction with the accompanying drawings.

Brief Description of Drawings

- [14] The accompanying drawings, which are included to provide a further understanding of the invention and are incorporated in and constitute a part of this application, illustrate embodiment(s) of the invention and together with the description serve to explain the principle of the invention.
- [15] FIG. 1 is a diagram showing a network structure of an Evolved Universal Mobile Telecommunications System (E-UMTS) as an example of a wireless communication system;
- [16] FIG. 2A is a block diagram illustrating network structure of an evolved universal mobile telecommunication system (E-UMTS), and FIG. 2B is a block diagram depicting architecture of a typical E-UTRAN and a typical EPC;
- [17] FIG. 3 is a diagram showing a control plane and a user plane of a radio interface protocol between a UE and an E-UTRAN based on a 3rd generation partnership project (3GPP) radio access network standard;
- [18] FIG. 4 is a view showing an example of a physical channel structure used in an E-UMTS system;
- [19] FIG. 5 is a block diagram of a communication apparatus according to an embodiment of the present invention;
- [20] FIG. 6 illustrates an example of CCs and CA in the LTE-A system, which are used in embodiments of the present disclosure;
- [21] FIG. 7 is a diagram for exemplary Licensed-Assisted Access (LAA) scenarios;
- [22] FIG. 8 is an example of LBT operation of a Frame Based Equipment (FBE)
- [23] FIG 9A is an illustration of the CCA check procedure for FBE; and FIG 9B is an illustration of the CCA check and backoff procedures for LBE;
- [24] FIG. 10A is a diagram for State Transition Diagram for a LAA eNB, FIG. 10B is a diagram for Passive State operations for FBE and LBE, FIG. 10C is a diagram for Active State operations for LBE, and 10D is a diagram for Active State operations for FBE;
- [25] FIG. 11 is a diagram for MAC structure overview in a UE side; and
- [26] FIG. 12 is an example for performing a HARQ operation in a carrier aggregation with at least one SCell operating in an unlicensed spectrum according to embodiments of the present invention.

Best Mode for Carrying out the Invention

- [27] Universal mobile telecommunications system (UMTS) is a 3rd Generation (3G) asynchronous mobile communication system operating in wideband code division multiple access (WCDMA) based on European systems, global system for mobile communications (GSM) and general packet radio services (GPRS). The long-term

evolution (LTE) of UMTS is under discussion by the 3rd generation partnership project (3GPP) that standardized UMTS.

- [28] The 3GPP LTE is a technology for enabling high-speed packet communications. Many schemes have been proposed for the LTE objective including those that aim to reduce user and provider costs, improve service quality, and expand and improve coverage and system capacity. The 3G LTE requires reduced cost per bit, increased service availability, flexible use of a frequency band, a simple structure, an open interface, and adequate power consumption of a terminal as an upper-level requirement.
- [29] Hereinafter, structures, operations, and other features of the present invention will be readily understood from the embodiments of the present invention, examples of which are illustrated in the accompanying drawings. Embodiments described later are examples in which technical features of the present invention are applied to a 3GPP system.
- [30] Although the embodiments of the present invention are described using a long term evolution (LTE) system and a LTE-advanced (LTE-A) system in the present specification, they are purely exemplary. Therefore, the embodiments of the present invention are applicable to any other communication system corresponding to the above definition. In addition, although the embodiments of the present invention are described based on a frequency division duplex (FDD) scheme in the present specification, the embodiments of the present invention may be easily modified and applied to a half-duplex FDD (H-FDD) scheme or a time division duplex (TDD) scheme.
- [31] FIG. 2A is a block diagram illustrating network structure of an evolved universal mobile telecommunication system (E-UMTS). The E-UMTS may be also referred to as an LTE system. The communication network is widely deployed to provide a variety of communication services such as voice (VoIP) through IMS and packet data.
- [32] As illustrated in FIG. 2A, the E-UMTS network includes an evolved UMTS terrestrial radio access network (E-UTRAN), an Evolved Packet Core (EPC) and one or more user equipment. The E-UTRAN may include one or more evolved NodeB (eNodeB) 20, and a plurality of user equipment (UE) 10 may be located in one cell. One or more E-UTRAN mobility management entity (MME)/system architecture evolution (SAE) gateways 30 may be positioned at the end of the network and connected to an external network.
- [33] As used herein, "downlink" refers to communication from eNodeB 20 to UE 10, and "uplink" refers to communication from the UE to an eNodeB. UE 10 refers to communication equipment carried by a user and may be also referred to as a mobile station (MS), a user terminal (UT), a subscriber station (SS) or a wireless device.
- [34] FIG. 2B is a block diagram depicting architecture of a typical E-UTRAN and a

typical EPC.

- [35] As illustrated in FIG. 2B, an eNodeB 20 provides end points of a user plane and a control plane to the UE 10. MME/SAE gateway 30 provides an end point of a session and mobility management function for UE 10. The eNodeB and MME/SAE gateway may be connected via an S1 interface.
- [36] The eNodeB 20 is generally a fixed station that communicates with a UE 10, and may also be referred to as a base station (BS) or an access point. One eNodeB 20 may be deployed per cell. An interface for transmitting user traffic or control traffic may be used between eNodeBs 20.
- [37] The MME provides various functions including NAS signaling to eNodeBs 20, NAS signaling security, AS Security control, Inter CN node signaling for mobility between 3GPP access networks, Idle mode UE Reachability (including control and execution of paging retransmission), Tracking Area list management (for UE in idle and active mode), PDN GW and Serving GW selection, MME selection for handovers with MME change, SGSN selection for handovers to 2G or 3G 3GPP access networks, Roaming, Authentication, Bearer management functions including dedicated bearer establishment, Support for PWS (which includes ETWS and CMAS) message transmission. The SAE gateway host provides assorted functions including Per-user based packet filtering (by e.g. deep packet inspection), Lawful Interception, UE IP address allocation, Transport level packet marking in the downlink, UL and DL service level charging, gating and rate enforcement, DL rate enforcement based on APN-AMBR. For clarity MME/SAE gateway 30 will be referred to herein simply as a "gateway," but it is understood that this entity includes both an MME and an SAE gateway.
- [38] A plurality of nodes may be connected between eNodeB 20 and gateway 30 via the S1 interface. The eNodeBs 20 may be connected to each other via an X2 interface and neighboring eNodeBs may have a meshed network structure that has the X2 interface.
- [39] As illustrated, eNodeB 20 may perform functions of selection for gateway 30, routing toward the gateway during a Radio Resource Control (RRC) activation, scheduling and transmitting of paging messages, scheduling and transmitting of Broadcast Channel (BCCH) information, dynamic allocation of resources to UEs 10 in both uplink and downlink, configuration and provisioning of eNodeB measurements, radio bearer control, radio admission control (RAC), and connection mobility control in LTE_ACTIVE state. In the EPC, and as noted above, gateway 30 may perform functions of paging origination, LTE-IDLE state management, ciphering of the user plane, System Architecture Evolution (SAE) bearer control, and ciphering and integrity protection of Non-Access Stratum (NAS) signaling.
- [40] The EPC includes a mobility management entity (MME), a serving-gateway (S-GW), and a packet data network-gateway (PDN-GW). The MME has information about con-

nections and capabilities of UEs, mainly for use in managing the mobility of the UEs. The S-GW is a gateway having the E-UTRAN as an end point, and the PDN-GW is a gateway having a packet data network (PDN) as an end point.

- [41] FIG. 3 is a diagram showing a control plane and a user plane of a radio interface protocol between a UE and an E-UTRAN based on a 3GPP radio access network standard. The control plane refers to a path used for transmitting control messages used for managing a call between the UE and the E-UTRAN. The user plane refers to a path used for transmitting data generated in an application layer, e.g., voice data or Internet packet data.
- [42] A physical (PHY) layer of a first layer provides an information transfer service to a higher layer using a physical channel. The PHY layer is connected to a medium access control (MAC) layer located on the higher layer via a transport channel. Data is transported between the MAC layer and the PHY layer via the transport channel. Data is transported between a physical layer of a transmitting side and a physical layer of a receiving side via physical channels. The physical channels use time and frequency as radio resources. In detail, the physical channel is modulated using an orthogonal frequency division multiple access (OFDMA) scheme in downlink and is modulated using a single carrier frequency division multiple access (SC-FDMA) scheme in uplink.
- [43] The MAC layer of a second layer provides a service to a radio link control (RLC) layer of a higher layer via a logical channel. The RLC layer of the second layer supports reliable data transmission. A function of the RLC layer may be implemented by a functional block of the MAC layer. A packet data convergence protocol (PDCP) layer of the second layer performs a header compression function to reduce unnecessary control information for efficient transmission of an Internet protocol (IP) packet such as an IP version 4 (IPv4) packet or an IP version 6 (IPv6) packet in a radio interface having a relatively small bandwidth.
- [44] A radio resource control (RRC) layer located at the bottom of a third layer is defined only in the control plane. The RRC layer controls logical channels, transport channels, and physical channels in relation to configuration, re-configuration, and release of radio bearers (RBs). An RB refers to a service that the second layer provides for data transmission between the UE and the E-UTRAN. To this end, the RRC layer of the UE and the RRC layer of the E-UTRAN exchange RRC messages with each other.
- [45] One cell of the eNB is set to operate in one of bandwidths such as 1.25, 2.5, 5, 10, 15, and 20 MHz and provides a downlink or uplink transmission service to a plurality of UEs in the bandwidth. Different cells may be set to provide different bandwidths.
- [46] Downlink transport channels for transmission of data from the E-UTRAN to the UE include a broadcast channel (BCH) for transmission of system information, a paging

channel (PCH) for transmission of paging messages, and a downlink shared channel (SCH) for transmission of user traffic or control messages. Traffic or control messages of a downlink multicast or broadcast service may be transmitted through the downlink SCH and may also be transmitted through a separate downlink multicast channel (MCH).

- [47] Uplink transport channels for transmission of data from the UE to the E-UTRAN include a random access channel (RACH) for transmission of initial control messages and an uplink SCH for transmission of user traffic or control messages. Logical channels that are defined above the transport channels and mapped to the transport channels include a broadcast control channel (BCCH), a paging control channel (PCCH), a common control channel (CCCH), a multicast control channel (MCCH), and a multicast traffic channel (MTCH).
- [48] FIG. 4 is a view showing an example of a physical channel structure used in an E-UMTS system. A physical channel includes several subframes on a time axis and several subcarriers on a frequency axis. Here, one subframe includes a plurality of symbols on the time axis. One subframe includes a plurality of resource blocks and one resource block includes a plurality of symbols and a plurality of subcarriers. In addition, each subframe may use certain subcarriers of certain symbols (e.g., a first symbol) of a subframe for a physical downlink control channel (PDCCH), that is, an L1/L2 control channel. In FIG. 4, an L1/L2 control information transmission area (PDCCH) and a data area (PDSCH) are shown. In one embodiment, a radio frame of 10 ms is used and one radio frame includes 10 subframes. In addition, one subframe includes two consecutive slots. The length of one slot may be 0.5 ms. In addition, one subframe includes a plurality of OFDM symbols and a portion (e.g., a first symbol) of the plurality of OFDM symbols may be used for transmitting the L1/L2 control information. A transmission time interval (TTI) which is a unit time for transmitting data is 1ms.
- [49] A base station and a UE mostly transmit/receive data via a PDSCH, which is a physical channel, using a DL-SCH which is a transmission channel, except a certain control signal or certain service data. Information indicating to which UE (one or a plurality of UEs) PDSCH data is transmitted and how the UE receive and decode PDSCH data is transmitted in a state of being included in the PDCCH.
- [50] For example, in one embodiment, a certain PDCCH is CRC-masked with a radio network temporary identity (RNTI) "A" and information about data is transmitted using a radio resource "B" (e.g., a frequency location) and transmission format information "C" (e.g., a transmission block size, modulation, coding information or the like) via a certain subframe. Then, one or more UEs located in a cell monitor the PDCCH using its RNTI information. And, a specific UE with RNTI "A" reads the

PDCCH and then receive the PDSCH indicated by B and C in the PDCCH information.

[51] FIG. 5 is a block diagram of a communication apparatus according to an embodiment of the present invention.

[52] The apparatus shown in FIG. 5 can be a user equipment (UE) and/or eNB adapted to perform the above mechanism, but it can be any apparatus for performing the same operation.

[53] As shown in FIG. 5, the apparatus may comprises a DSP/microprocessor (110) and RF module (transceiver; 135). The DSP/microprocessor (110) is electrically connected with the transceiver (135) and controls it. The apparatus may further include power management module (105), battery (155), display (115), keypad (120), SIM card (125), memory device (130), speaker (145) and input device (150), based on its implementation and designer's choice.

[54] Specifically, FIG. 5 may represent a UE comprising a receiver (135) configured to receive a request message from a network, and a transmitter (135) configured to transmit the transmission or reception timing information to the network. These receiver and the transmitter can constitute the transceiver (135). The UE further comprises a processor (110) connected to the transceiver (135: receiver and transmitter).

[55] Also, FIG. 5 may represent a network apparatus comprising a transmitter (135) configured to transmit a request message to a UE and a receiver (135) configured to receive the transmission or reception timing information from the UE. These transmitter and receiver may constitute the transceiver (135). The network further comprises a processor (110) connected to the transmitter and the receiver. This processor (110) may be configured to calculate latency based on the transmission or reception timing information.

[56] FIG. 6 illustrates an example of CCs and CA in the LTE-A system, which are used in embodiments of the present disclosure.

[57] A 3GPP LTE system (conforming to Rel-8 or Rel-9) (hereinafter, referred to as an LTE system) uses Multi-Carrier Modulation (MCM) in which a single Component Carrier (CC) is divided into a plurality of bands. In contrast, a 3GPP LTE-A system (hereinafter, referred to an LTE-A system) may use CA by aggregating one or more CCs to support a broader system bandwidth than the LTE system. The term CA is interchangeably used with carrier combining, multi-CC environment, or multi-carrier environment.

[58] In the present disclosure, multi-carrier means CA (or carrier combining). Herein, CA covers aggregation of contiguous carriers and aggregation of non-contiguous carriers. The number of aggregated CCs may be different for a DL and a UL. If the number of

DL CCs is equal to the number of UL CCs, this is called symmetric aggregation. If the number of DL CCs is different from the number of UL CCs, this is called asymmetric aggregation. The term CA is interchangeable with carrier combining, bandwidth aggregation, spectrum aggregation, etc.

- [59] The LTE-A system aims to support a bandwidth of up to 100MHz by aggregating two or more CCs, that is, by CA. To guarantee backward compatibility with a legacy IMT system, each of one or more carriers, which has a smaller bandwidth than a target bandwidth, may be limited to a bandwidth used in the legacy system.
- [60] For example, the legacy 3GPP LTE system supports bandwidths {1.4, 3, 5, 10, 15, and 20MHz} and the 3GPP LTE-A system may support a broader bandwidth than 20MHz using these LTE bandwidths. A CA system of the present disclosure may support CA by defining a new bandwidth irrespective of the bandwidths used in the legacy system.
- [61] There are two types of CA, intra-band CA and inter-band CA. Intra-band CA means that a plurality of DL CCs and/or UL CCs are successive or adjacent in frequency. In other words, the carrier frequencies of the DL CCs and/or UL CCs are positioned in the same band. On the other hand, an environment where CCs are far away from each other in frequency may be called inter-band CA. In other words, the carrier frequencies of a plurality of DL CCs and/or UL CCs are positioned in different bands. In this case, a UE may use a plurality of Radio Frequency (RF) ends to conduct communication in a CA environment.
- [62] The LTE-A system adopts the concept of cell to manage radio resources. The above-described CA environment may be referred to as a multi-cell environment. A cell is defined as a pair of DL and UL CCs, although the UL resources are not mandatory. Accordingly, a cell may be configured with DL resources alone or DL and UL resources.
- [63] For example, if one serving cell is configured for a specific UE, the UE may have one DL CC and one UL CC. If two or more serving cells are configured for the UE, the UE may have as many DL CCs as the number of the serving cells and as many UL CCs as or fewer UL CCs than the number of the serving cells, or vice versa. That is, if a plurality of serving cells are configured for the UE, a CA environment using more UL CCs than DL CCs may also be supported.
- [64] CA may be regarded as aggregation of two or more cells having different carrier frequencies (center frequencies). Herein, the term 'cell' should be distinguished from 'cell' as a geographical area covered by an eNB. Hereinafter, intra-band CA is referred to as intra-band multi-cell and inter-band CA is referred to as inter-band multi-cell.
- [65] In the LTE-A system, a Primary Cell (PCell) and a Secondary Cell (SCell) are defined. A PCell and an SCell may be used as serving cells. For a UE in

RRC_CONNECTED state, if CA is not configured for the UE or the UE does not support CA, a single serving cell including only a PCell exists for the UE. On the contrary, if the UE is in RRC_CONNECTED state and CA is configured for the UE, one or more serving cells may exist for the UE, including a PCell and one or more SCells.

- [66] Serving cells (PCell and SCell) may be configured by an RRC parameter. A physical-layer ID of a cell, PhysCellId is an integer value ranging from 0 to 503. A short ID of an SCell, SCellIndex is an integer value ranging from 1 to 7. A short ID of a serving cell (PCell or SCell), ServeCellIndex is an integer value ranging from 1 to 7. If ServeCellIndex is 0, this indicates a PCell and the values of ServeCellIndex for SCells are pre-assigned. That is, the smallest cell ID (or cell index) of ServeCellIndex indicates a PCell.
- [67] A PCell refers to a cell operating in a primary frequency (or a primary CC). A UE may use a PCell for initial connection establishment or connection reestablishment. The PCell may be a cell indicated during handover. In addition, the PCell is a cell responsible for control-related communication among serving cells configured in a CA environment. That is, PUCCH allocation and transmission for the UE may take place only in the PCell. In addition, the UE may use only the PCell in acquiring system information or changing a monitoring procedure. An Evolved Universal Terrestrial Radio Access Network (E-UTRAN) may change only a PCell for a handover procedure by a higher-layer RRCConnectionReconfiguration message including mobilityControlInfo to a UE supporting CA.
- [68] An SCell may refer to a cell operating in a secondary frequency (or a secondary CC). Although only one PCell is allocated to a specific UE, one or more SCells may be allocated to the UE. An SCell may be configured after RRC connection establishment and may be used to provide additional radio resources. There is no PUCCH in cells other than a PCell, that is, in SCells among serving cells configured in the CA environment.
- [69] When the E-UTRAN adds an SCell to a UE supporting CA, the E-UTRAN may transmit all system information related to operations of related cells in RRC_CONNECTED state to the UE by dedicated signaling. Changing system information may be controlled by releasing and adding a related SCell. Herein, a higher-layer RRCConnectionReconfiguration message may be used. The E-UTRAN may transmit a dedicated signal having a different parameter for each cell rather than it broadcasts in a related SCell.
- [70] After an initial security activation procedure starts, the E-UTRAN may configure a network including one or more SCells by adding the SCells to a PCell initially configured during a connection establishment procedure. In the CA environment, each

of a PCell and an SCell may operate as a CC. Hereinbelow, a Primary CC (PCC) and a PCell may be used in the same meaning and a Secondary CC (SCC) and an SCell may be used in the same meaning in embodiments of the present disclosure.

[71] FIG. 6(a) illustrates a single carrier structure in the LTE system. There are a DL CC and a UL CC and one CC may have a frequency range of 20MHz.

[72] FIG. 6(b) illustrates a CA structure in the LTE-A system. In the illustrated case of FIG. 6(b), three CCs each having 20MHz are aggregated. While three DL CCs and three UL CCs are configured, the numbers of DL CCs and UL CCs are not limited. In CA, a UE may monitor three CCs simultaneously, receive a DL signal/DL data in the three CCs, and transmit a UL signal/UL data in the three CCs.

[73] If a specific cell manages N DL CCs, the network may allocate M ($M \leq N$) DL CCs to a UE. The UE may monitor only the M DL CCs and receive a DL signal in the M DL CCs. The network may prioritize L ($L \leq M \leq N$) DL CCs and allocate a main DL CC to the UE. In this case, the UE should monitor the L DL CCs. The same thing may apply to UL transmission.

[74] The linkage between the carrier frequencies of DL resources (or DL CCs) and the carrier frequencies of UL resources (or UL CCs) may be indicated by a higher-layer message such as an RRC message or by system information. For example, a set of DL resources and UL resources may be configured based on linkage indicated by System Information Block Type 2 (SIB2). Specifically, DL-UL linkage may refer to a mapping relationship between a DL CC carrying a PDCCH with a UL grant and a UL CC using the UL grant, or a mapping relationship between a DL CC (or a UL CC) carrying HARQ data and a UL CC (or a DL CC) carrying an HARQ ACK/NACK signal.

[75] FIG. 7 is a diagram for exemplary Licensed-Assisted Access (LAA) scenarios.

[76] Carrier aggregation with at least one SCell operating in the unlicensed spectrum is referred to as Licensed-Assisted Access (LAA). In LAA, the configured set of serving cells for a UE therefore always includes at least one SCell operating in the unlicensed spectrum, also called LAA SCell. Unless otherwise specified, LAA SCells act as regular SCells and are limited to downlink transmissions in this release.

[77] If the absence of IEEE802.11n/11ac devices sharing the carrier cannot be guaranteed on a long term basis (e.g., by level of regulation), and for this release if the maximum number of unlicensed channels that E-UTRAN can simultaneously transmit on is equal to or less than 4, the maximum frequency separation between any two carrier center frequencies on which LAA SCell transmissions are performed should be less than or equal to 62MHz. The UE is required to support frequency separation in accordance with 36.133.

[78] LAA eNB applies Listen-Before-Talk (LBT) before performing a transmission on LAA SCell. When LBT is applied, the transmitter listens to/senses the channel to

determine whether the channel is free or busy. If the channel is determined to be free, the transmitter may perform the transmission; otherwise, it does not perform the transmission. If an LAA eNB uses channel access signals of other technologies for the purpose of LAA channel access, it shall continue to meet the LAA maximum energy detection threshold requirement. The unlicensed band can be used for a Wi-Fi band or a Bluetooth band.

- [79] It has been agreed that the LTE CA framework is reused as the baseline for LAA, and that the unlicensed carrier can only be configured as SCell. The SCell over unlicensed spectrum may be downlink only or bi-directional with DL only scenario being prioritized in the SI. LAA only applies to the operator deployed small cells. Co-existence and fair sharing with other technologies is an essential requirement for LAA in all regions.
- [80] Regarding FIG. 7, LAA targets the carrier aggregation operation in which one or more low power SCells operate in unlicensed spectrum. LAA deployment scenarios encompass scenarios with and without macro coverage, both outdoor and indoor small cell deployments, and both co-location and non-co-location (with ideal backhaul) between licensed and unlicensed carriers. Figure 7 shows four LAA deployment scenarios, where the number of licensed carriers and the number of unlicensed carriers can be one or more. As long as the unlicensed small cell operates in the context of the carrier aggregation, the backhaul between small cells can be ideal or non-ideal. In scenarios where carrier aggregation is operated within the small cell with carriers in both the licensed and unlicensed bands, the backhaul between macro cell and small cell can be ideal or non-ideal.
- [81] Scenario 1: Carrier aggregation between licensed macro cell (F1) and unlicensed small cell (F3).
- [82] Scenario 2: Carrier aggregation between licensed small cell (F2) and unlicensed small cell (F3) without macro cell coverage.
- [83] Scenario 3: Licensed macro cell and small cell (F1), with carrier aggregation between licensed small cell (F1) and unlicensed small cell (F3).
- [84] Scenario 4: Licensed macro cell (F1), licensed small cell (F2) and unlicensed small cell (F3). In this case, there is Carrier aggregation between licensed small cell (F2) and unlicensed small cell (F3). If there is ideal backhaul between macro cell and small cell, there can be carrier aggregation between macro cell (F1), licensed small cell (F2) and unlicensed small cell (F3). If dual connectivity is enabled, there can be dual connectivity between macro cell and small cell.
- [85] In the study to support deployment in unlicensed spectrum for the above scenarios, CA functionalities are used as a baseline to aggregate PCell/PSCell on licensed carrier and SCell on unlicensed carrier. When non-ideal backhaul is applied between a Macro

cell and a small cell cluster in the Scenarios 3 and 4, small cell on unlicensed carrier has to be aggregated with a small cell on licensed carrier in the small cell cluster through ideal backhaul. The focus is to identify the need of and, if necessary, evaluate needed enhancements to the LTE RAN protocols applicable to the carrier aggregation in all the above scenarios.

- [86] FIG. 8 is an example of LBT operation of a Frame Based Equipment (FBE).
- [87] The Listen-Before-Talk (LBT) procedure is defined as a mechanism by which an equipment applies a clear channel assessment (CCA) check before using the channel. The CCA utilizes at least energy detection to determine the presence or absence of other signals on a channel in order to determine if a channel is occupied or clear, respectively. European and Japanese regulations mandate the usage of LBT in the unlicensed bands. Apart from regulatory requirements, carrier sensing via LBT is one way for fair sharing of the unlicensed spectrum and hence it is considered to be a vital feature for fair and friendly operation in the unlicensed spectrum in a single global solution framework.
- [88] According to ETSI regulation (EN 301 893 V1.7.1) of the Europe, two LBT operations respectively referred to as a FBE (Frame Based Equipment) and an LBE (Load Based Equipment) are shown as an example. The FBE corresponds to an equipment where the transmit/receive structure is not directly demand-driven but has fixed timing and the LBE corresponds to an equipment where the transmit/receive structure is not fixed in time but demand-driven.
- [89] The FBE configures a fixed frame using channel occupancy time (e.g., 1~10 ms) corresponding to time capable of lasting transmission when a communication node has succeeded in channel access and an idle period corresponding to minimum 5 % of the channel occupancy time. CCA is defined by an operation of monitoring a channel during a CCS slot (minimum 20 μ s) at an end part of the idle period.
- [90] In this case, a communication node periodically performs the CCA in a fixed frame unit. If a channel is in an unoccupied state, the communication node transmits data during the channel occupancy time. If a channel is in an occupied state, the communication node postpones data transmission and waits until a CCA slot of a next period.
- [91] A CCA (clear channel assessment) check and backoff mechanism are two key components of channel evaluation stage. FIG. 9A illustrates the CCA check procedure for FBE, in which no backoff mechanism is needed. FIG. 9A illustrates the CCA check and backoff procedure for LBE.
- [92] In order to deploy LAA eNB in regions where LBT is required, LAA eNB shall comply with LBT requirements in those regions. In addition, the LBT procedures shall be specified such that fair sharing of the unlicensed spectrum may be achieved between LAA devices themselves and among LAA and other technologies, e.g. WiFi.

- [93] After eNB acquires the unlicensed spectrum through LBT procedure successfully, it may notify its UEs the result so that preparations may be made accordingly for transmission, e.g., UE may start measurements.
- [94] CCA check (FBE and LBE) and backoff mechanism (LBE) are two major components of LBT operation, and thus are worth further clarification or study in order to fulfil LBT requirement efficiently in LAA system. Since the LBT procedure is in preparation for transmitting data or signals over unlicensed channel, it is straightforward that both MAC and PHY layers are closely involved in the LBT process. FIGs 10A to 10D illustrate our views on the interaction and function split between MAC and PHY during the CCA check and backoff operations. They can be used to help identify the potential impacts that LBT requirements brought to RAN2.
- [95] FIG. 10A is a diagram for State Transition Diagram for a LAA eNB, FIG. 10B is a diagram for Passive State operations for FBE and LBE, FIG. 10C is a diagram for Active State operations for LBE, and FIG. 10D is a diagram for Active State operations for FBE.
- [96] An LAA eNB operating status is classified as in either Active State or Passive State, as shown in FIG. 10A.
- [97] The passive state means that an LAA eNB has no need of utilizing unlicensed channels, and the active state means that an LAA eNB is in need of unlicensed resources. The transition from Passive State to Active State is triggered when radio resources over unlicensed channel is needed.
- [98] FIG. 10B depicts the operation in Passive State in more details, and is applicable to both FBE and LBE. The transition from Active State to Passive State occurs when there is no more need of unlicensed channel.
- [99] FIG. 10C outlines the operation in Active State, assuming LBE Option B requirements.
- [100] As shown in the FIG. 10C, PHY checks the availability of unlicensed channel and transmits (steps 1b, 2b, 3b and 6b), while MAC makes the scheduling decision and decides whether radio resources over unlicensed carrier is needed (steps 4b and 7b). In addition, MAC also generates backoff counter N (step 5b).
- [101] It is worth pointing out that scheduling decision in 4b and 7b considers both licensed and unlicensed channel resources. User data can be directed for transmission on either licensed or unlicensed channel. When MAC evaluates the demand for unlicensed channel resources (steps 4b and 7b), it may take PHY's need into consideration, e.g., whether DRS will be transmitted soon. Step 3b includes not only the time eNB transmits data over the unlicensed channel, but also the idle period that is required to fulfil LBT requirements, as well as the short control signalling transmission duration. The initial CCA check (step 2b) is triggered by the demand for unlicensed channel

resources, such as MAC data and/or PHY signalling. This is in line with “demand-driven” definition of LBE.

- [102] For ECCA check (steps 5b and 6b), MAC provides the backoff counter N and PHY is in charge of starting and performing CCA check in each of the N ECCA slots. The reason of letting MAC but not PHY generate backoff counter value N is that the MAC scheduler has the better knowledge/prediction regarding the availability of data that may be transmitted or offloaded over unlicensed carrier(s). In addition, the knowledge of value N will help MAC scheduler predict buffering delay to some extent. At the end of a failed ECCA and before PHY starts a new round of ECCA, it is reasonable for PHY to check with MAC first whether there is still any need to access the resources of unlicensed channel. If MAC scheduler prefers to use licensed carriers for data transmissions in the next several subframes, or if MAC empties its buffer already, there is no point for PHY to start a new round of ECCA. Because of the necessity of checking with MAC (step 4b) and the benefit of MAC knowing N value, it is preferred that MAC provides the backoff counter N to PHY.
- [103] FIG. 10D outlines the operation in Active State following FBE requirements. Interpretation of each step is similar to that in FIG. 10C.
- [104] FIG. 11 is a diagram for MAC structure overview in a UE side.
- [105] The MAC layer handles logical-channel multiplexing, hybrid-ARQ retransmissions, and uplink and downlink scheduling. It is also responsible for multiplexing/demultiplexing data across multiple component carriers when carrier aggregation is used.
- [106] The MAC provides services to the RLC in the form of logical channels. A logical channel is defined by the type of information it carries and is generally classified as a control channel, used for transmission of control and configuration information necessary for operating an LTE system, or as a traffic channel, used for the user data. The set of logical channel types specified for LTE includes Broadcast Control Channel (BCCH), Paging Control Channel (PCCH), Common Control Channel (CCCH), Dedicated Control Channel (DCCH), Multicast Control Channel (MCCH), Dedicated Traffic Channel (DTCH), Multicast Traffic Channel (MTCH).
- [107] From the physical layer, the MAC layer uses services in the form of transport channels. A transport channel is defined by how and with what characteristics the information is transmitted over the radio interface. Data on a transport channel is organized into transport blocks. In each Transmission Time Interval (TTI), at most one transport block of dynamic size is transmitted over the radio interface to/from a terminal in the absence of spatial multiplexing. In the case of spatial multiplexing (MIMO), there can be up to two transport blocks per TTI.
- [108] Associated with each transport block is a Transport Format (TF), specifying how the transport block is to be transmitted over the radio interface. The transport format

includes information about the transport-block size, the modulation-and-coding scheme, and the antenna mapping. By varying the transport format, the MAC layer can thus realize different data rates. Rate control is therefore also known as transport-format selection.

- [109] To support priority handling, multiple logical channels, where each logical channel has its own RLC entity, can be multiplexed into one transport channel by the MAC layer. At the receiver, the MAC layer handles the corresponding demultiplexing and forwards the RLC PDUs to their respective RLC entity for in-sequence delivery and the other functions handled by the RLC. To support the demultiplexing at the receiver, a MAC is used. To each RLC PDU, there is an associated sub-header in the MAC header. The sub-header contains the identity of the logical channel (LCID) from which the RLC PDU originated and the length of the PDU in bytes. There is also a flag indicating whether this is the last sub-header or not. One or several RLC PDUs, together with the MAC header and, if necessary, padding to meet the scheduled transport-block size, form one transport block which is forwarded to the physical layer.
- [110] In addition to multiplexing of different logical channels, the MAC layer can also insert the so-called MAC control elements into the transport blocks to be transmitted over the transport channels. A MAC control element is used for inband control signaling?for example, timing-advance commands and random-access response. Control elements are identified with reserved values in the LCID field, where the LCID value indicates the type of control information.
- [111] Furthermore, the length field in the sub-header is removed for control elements with a fixed length.
- [112] The MAC multiplexing functionality is also responsible for handling of multiple component carriers in the case of carrier aggregation. The basic principle for carrier aggregation is independent processing of the component carriers in the physical layer, including control signaling, scheduling and HARQ retransmissions, while carrier aggregation is invisible to RLC and PDCP. Carrier aggregation is therefore mainly seen in the MAC layer, where logical channels, including any MAC control elements, are multiplexed to form one (two in the case of spatial multiplexing) transport block(s) per component carrier with each component carrier having its own HARQ entity.
- [113] There is one HARQ entity at the MAC entity for each Serving Cell with configured uplink, which maintains a number of parallel HARQ processes allowing transmissions to take place continuously while waiting for the HARQ feedback on the successful or unsuccessful reception of previous transmissions.
- [114] When the physical layer is configured for uplink spatial multiplexing, there are two HARQ processes associated with a given TTI. Otherwise there is one HARQ process associated with a given TTI.

- [115] At a given TTI, if an uplink grant is indicated for the TTI, the HARQ entity identifies the HARQ processes for which a transmission should take place. It also routes the received HARQ feedback (ACK/NACK information), MCS and resource, relayed by the physical layer, to the appropriate HARQ processes.
- [116] For each TTI, the HARQ entity shall identify the HARQ processes associated with this TTI. And for each identified HARQ process, if an uplink grant has been indicated for this process and this TTI:
- [117] - if the received grant was not addressed to a Temporary C-RNTI on PDCCH and if the NDI provided in the associated HARQ information has been toggled compared to the value in the previous transmission of this HARQ process; or
- [118] - if the uplink grant was received on PDCCH for the C-RNTI and the HARQ buffer of the identified process is empty; or
- [119] - if the uplink grant was received in a Random Access Response, the UE shall obtain the MAC PDU to transmit from the Msg3 buffer if there is a MAC PDU in the Msg3 buffer and the uplink grant was received in a Random Access Response. Or, the UE shall obtain the MAC PDU to transmit from the "Multiplexing and assembly" entity if there isn't the MAC PDU in the Msg3 buffer and the uplink grant was received in the Random Access Response.
- [120] And the UE shall deliver the MAC PDU and the uplink grant and the HARQ information to the identified HARQ process, and instruct the identified HARQ process to trigger a new transmission.
- [121] Else, the UE shall deliver the uplink grant and the HARQ information (redundancy version) to the identified HARQ process, and instruct the identified HARQ process to generate an adaptive retransmission.
- [122] Else, if the HARQ buffer of this HARQ process is not empty, the UE shall instruct the identified HARQ process to generate a non-adaptive retransmission.
- [123] When determining if NDI has been toggled compared to the value in the previous transmission the MAC entity shall ignore NDI received in all uplink grants on PDCCH for its Temporary C-RNTI.
- [124] Each HARQ process is associated with a HARQ buffer.
- [125] Each HARQ process shall maintain a state variable CURRENT_TX_NB, which indicates the number of transmissions that have taken place for the MAC PDU currently in the buffer, and a state variable HARQ_FEEDBACK, which indicates the HARQ feedback for the MAC PDU currently in the buffer. When the HARQ process is established, CURRENT_TX_NB shall be initialized to 0.
- [126] The sequence of redundancy versions is 0, 2, 3, 1. The variable CURRENT_IRV is an index into the sequence of redundancy versions. This variable is up-dated modulo 4.
- [127] New transmissions are performed on the resource and with the MCS indicated on

PDCCH or Random Access Response. Adaptive retransmissions are performed on the resource and, if provided, with the MCS indicated on PDCCH. Non-adaptive retransmission is performed on the same resource and with the same MCS as was used for the last made transmission attempt.

- [128] The MAC entity is configured with a Maximum number of HARQ transmissions and a Maximum number of Msg3 HARQ transmissions by RRC: maxHARQ-Tx and maxHARQ-Msg3Tx respectively. For transmissions on all HARQ processes and all logical channels except for transmission of a MAC PDU stored in the Msg3 buffer, the maximum number of transmissions shall be set to maxHARQ-Tx. For transmission of a MAC PDU stored in the Msg3 buffer, the maximum number of transmissions shall be set to maxHARQ-Msg3Tx.
- [129] When the HARQ feedback is received for this TB, the HARQ process shall set HARQ_FEEDBACK to the received value.
- [130] If the HARQ entity requests a new transmission, the HARQ process shall set CURRENT_TX_NB to 0, set CURRENT_IRV to 0, store the MAC PDU in the associated HARQ buffer, store the uplink grant received from the HARQ entity, set HARQ_FEEDBACK to NACK, and generate a transmission as described below.
- [131] If the HARQ entity requests a retransmission, the HARQ process shall increment CURRENT_TX_NB by 1. And if the HARQ entity requests an adaptive retransmission, the UE shall store the uplink grant received from the HARQ entity, set CURRENT_IRV to the index corresponding to the redundancy version value provided in the HARQ information, set HARQ_FEEDBACK to NACK, and generate a transmission as described below. Else if the HARQ entity requests a non-adaptive retransmission, if HARQ_FEEDBACK = NACK, the UE shall generate a transmission as described below.
- [132] To generate a transmission, if the MAC PDU was obtained from the Msg3 buffer; or if there is no measurement gap at the time of the transmission and, in case of retransmission, the retransmission does not collide with a transmission for a MAC PDU obtained from the Msg3 buffer in this TTI, the HARQ process shall instruct the physical layer to generate a transmission according to the stored uplink grant with the redundancy version corresponding to the CURRENT_IRV value, increment CURRENT_IRV by 1. In addition, the UE shall set HARQ_FEEDBACK to ACK at the time of the HARQ feedback reception for this transmission only if there is a measurement gap at the time of the HARQ feedback reception for this transmission and if the MAC PDU was not obtained from the Msg3 buffer.
- [133] After performing above actions, the HARQ process then shall flush the HARQ buffer if CURRENT_TX_NB = maximum number of transmissions?1.
- [134] In the prior art, the same value of maxHARQ-Tx and maxHARQ-Msg3Tx are used

for all HARQ processes in the UE. The UE maintains a counter CURRENT_TX_NB for each HARQ process to limit the maximum number of transmission of the MAC PDU transmitted by the HARQ process. The HARQ process increases its CURRENT_TX_NB by 1 when the HARQ entity requests a retransmission of the MAC PDU to the HARQ process. After that, the HARQ process instructs the physical layer to generate a transmission of the MAC PDU.

- [135] However, in LAA, the channel in unlicensed band may be busy at the time of transmission, and the physical layer may not perform transmission of the MAC PDU on the unlicensed band cell. In this case, the number of transmission is counted, but the transmission is not performed. This would reduce the probability of transmission on unlicensed band cell.
- [136] FIG. 12 is a conceptual diagram for performing a HARQ operation in a carrier aggregation with at least one SCell operating in an unlicensed spectrum according to embodiments of the present invention.
- [137] The invention is that the UE uses different maxHARQ-Tx and maxHARQ-Msg3Tx for Licensed band (L-band) HARQ processes and Unlicensed band (U-band) HARQ processes.
- [138] The UE configures with a plurality of cells, wherein each of the plurality of cells belongs to one of a first cell group and a second cell group (S1201). The first cell group is L-band cells or, the second cell group is U-band cells.
- [139] The UE can receive an indication indicating whether a cell of the plurality of cells belongs to the first cell group and the second cell group (S1203). And the UE can also receive an indication indicating the HARQ process is assigned to either the first cell group or the second cell group (S1205). Thus, the HARQ process can be assigned to either the first cell group or the second cell group
- [140] When the UE receives two sets of maximum number of Hybrid-ARQ (HARQ) transmission (S1207), wherein a first set is related to a first cell group and a second set is related to a second cell group, the UE can determine which set is configured to a HARQ process.
- [141] The eNB configures the UE with two sets of maximum number of HARQ transmission by RRC signaling. The first set for the L-band cells includes L-maxHARQ-Tx, L-maxHARQ-Msg3Tx, and the second set for the U-band cells includes U-maxHARQ-Tx, U-maxHARQ-Msg3Tx.
- [142] By above mentioned signaling, the UE applies the first set to a HARQ process if the HARQ process is assigned to the first cell group (S1209) and the UE applies the second set to the HARQ process if the HARQ process is assigned to the second cell group (S1211).
- [143] For transmissions on all HARQ processes and all logical channels except for

transmission of a MAC PDU stored in the Msg3 buffer, the UE sets the maximum number of transmissions to L-maxHARQ-Tx for the HARQ processes assigned to L-band cells, and to U-maxHARQ-Tx for the HARQ processes assigned to U-band cells. And for transmission of a MAC PDU stored in the Msg3 buffer, the UE sets the maximum number of transmissions to L-maxHARQ-Msg3Tx for the HARQ processes assigned to L-band cells, and to U-maxHARQ-Msg3Tx for the HARQ processes assigned to U-band cells.

[144] When the UE applies the first set to a HARQ process if the HARQ process is assigned to the first cell group (S1209), if a HARQ entity requests a new transmission, the HARQ process shall set CURRENT_TX_NB to 0. And If the HARQ entity requests a retransmission, the HARQ process shall increment CURRENT_TX_NB by 1. When a value of the CURRENT_TX_NB reaches the maximum number of transmissions (if CURRENT_TX_NB=maximum number of transmissions?1), the UE shall flush the HARQ buffer. In this case, if the HARQ process is assigned to the first group cells, the maximum number of transmissions can be L-maxHARQ-Tx, L-maxHARQ-Msg3Tx.

[145] And when the UE applies the second set to the HARQ process if the HARQ process is assigned to the second cell group (S1211), the maximum number of transmissions can be U-maxHARQ-Tx, U-maxHARQ-Msg3Tx. So, if a HARQ entity requests a new transmission, the HARQ process shall set CURRENT_TX_NB to 0. And If the HARQ entity requests a retransmission, the HARQ process shall increment CURRENT_TX_NB by 1. When a value of the CURRENT_TX_NB reaches the U-maxHARQ-Tx or U-maxHARQ-Msg3Tx, the UE shall flush the HARQ buffer.

[146] Preferably, the maximum number of HARQ transmission for the second set is larger than the maximum number of HARQ transmission for the first set.

[147] Preferably, the maximum number of HARQ transmission is from 0 to infinity.

[148] The embodiments of the present invention described hereinbelow are combinations of elements and features of the present invention. The elements or features may be considered selective unless otherwise mentioned. Each element or feature may be practiced without being combined with other elements or features. Further, an embodiment of the present invention may be constructed by combining parts of the elements and/or features. Operation orders described in embodiments of the present invention may be rearranged. Some constructions of any one embodiment may be included in another embodiment and may be replaced with corresponding constructions of another embodiment. It is obvious to those skilled in the art that claims that are not explicitly cited in each other in the appended claims may be presented in combination as an embodiment of the present invention or included as a new claim by subsequent amendment after the application is filed.

- [149] In the embodiments of the present invention, a specific operation described as performed by the BS may be performed by an upper node of the BS. Namely, it is apparent that, in a network comprised of a plurality of network nodes including a BS, various operations performed for communication with an MS may be performed by the BS, or network nodes other than the BS. The term 'eNB' may be replaced with the term 'fixed station', 'Node B', 'Base Station (BS)', 'access point', etc.
- [150] The above-described embodiments may be implemented by various means, for example, by hardware, firmware, software, or a combination thereof.
- [151] In a hardware configuration, the method according to the embodiments of the present invention may be implemented by one or more Application Specific Integrated Circuits (ASICs), Digital Signal Processors (DSPs), Digital Signal Processing Devices (DSPDs), Programmable Logic Devices (PLDs), Field Programmable Gate Arrays (FPGAs), processors, controllers, microcontrollers, or microprocessors.
- [152] In a firmware or software configuration, the method according to the embodiments of the present invention may be implemented in the form of modules, procedures, functions, etc. performing the above-described functions or operations. Software code may be stored in a memory unit and executed by a processor. The memory unit may be located at the interior or exterior of the processor and may transmit and receive data to and from the processor via various known means.
- [153] Those skilled in the art will appreciate that the present invention may be carried out in other specific ways than those set forth herein without departing from essential characteristics of the present invention. The above embodiments are therefore to be construed in all aspects as illustrative and not restrictive. The scope of the invention should be determined by the appended claims, not by the above description, and all changes coming within the meaning of the appended claims are intended to be embraced therein.

Industrial Applicability

- [154] While the above-described method has been described centering on an example applied to the 3GPP LTE system, the present invention is applicable to a variety of wireless communication systems in addition to the 3GPP LTE system.

Claims

- [Claim 1] A method for a User Equipment (UE) operating in a wireless communication system, the method comprising:
configuring with a plurality of cells, wherein each of the plurality of cells belongs to one of a first cell group and a second cell group;
receiving two sets of maximum number of Hybrid-ARQ (HARQ) transmission, wherein a first set is related to a first cell group and a second set is related to a second cell group;
applying the first set to a HARQ process if the HARQ process is assigned to the first cell group; and
applying the second set to the HARQ process if the HARQ process is assigned to the second cell group.
- [Claim 2] The method according to claim 1, further comprising:
receiving an indication indicating whether a cell of the plurality of cells belongs to the first cell group and the second cell group.
- [Claim 3] The method according to claim 1, wherein the first set includes a first maxHARQ-Tx and a first maxHARQ-Msg3Tx, and the second set includes a second maxHARQ-Tx and a second maxHARQ-Msg3Tx.
- [Claim 4] The method according to claim 3, wherein the UE sets a maximum number of HARQ transmissions to the first maxHARQ-Tx if the HARQ process is assigned to the first cell group, and to the second maxHARQ-Tx if the HARQ process is assigned to the second cell group, for all transmissions on the HARQ process except for transmission of a MAC PDU stored in the Msg3 buffer.
- [Claim 5] The method according to claim 3, wherein the UE sets a maximum number of HARQ transmissions to the first maxHARQ-Msg3Tx if the HARQ process is assigned to the first cell group, and to the second maxHARQ-Msg3Tx if the HARQ process is assigned to the second cell group, for transmission of a MAC PDU stored in the Msg3 buffer.
- [Claim 6] The method according to claim 1, wherein all cells in the second cell group operates in unlicensed spectrum.
- [Claim 7] The method according to claim 6, wherein the maximum number of HARQ transmission for the second set is larger than the maximum number of HARQ transmission for the first set.
- [Claim 8] The method according to claim 1, wherein the maximum number of HARQ transmission is from 0 to infinity.
- [Claim 9] The method according to claim 1, wherein the HARQ process is

- assigned to either the first cell group or the second cell group.
- [Claim 10] A User Equipment (UE) operating in a wireless communication system, the UE comprising:
a Radio Frequency (RF) module; and
a processor configured to control the RF module,
wherein the processor is configured to configure with a plurality of cells, wherein each of the plurality of cells belongs to one of a first cell group and a second cell group, to receive two sets of maximum number of Hybrid-ARQ (HARQ) transmission, wherein a first set is related to a first cell group and a second set is related to a second cell group, to apply the first set to a HARQ process if the HARQ process is assigned to the first cell group, and to apply the second set to the HARQ process if the HARQ process is assigned to the second cell group.
- [Claim 11] The UE according to claim 10, wherein the processor is further configured to receive an indication indicating whether a cell of the plurality of cells belongs to the first cell group and the second cell group.
- [Claim 12] The UE according to claim 10, wherein the first set includes a first maxHARQ-Tx and a first maxHARQ-Msg3Tx, and the second set includes a second maxHARQ-Tx and a second maxHARQ-Msg3Tx.
- [Claim 13] The UE according to claim 12, wherein the UE sets a maximum number of HARQ transmissions to the first maxHARQ-Tx if the HARQ process is assigned to the first cell group, and to the second maxHARQ-Tx if the HARQ process is assigned to the second cell group, for all transmissions on the HARQ process except for transmission of a MAC PDU stored in the Msg3 buffer.
- [Claim 14] The UE according to claim 12, wherein the UE sets a maximum number of HARQ transmissions to the first maxHARQ-Msg3Tx if the HARQ process is assigned to the first cell group, and to the second maxHARQ-Msg3Tx if the HARQ process is assigned to the second cell group, for transmission of a MAC PDU stored in the Msg3 buffer.
- [Claim 15] The UE according to claim 10, wherein all cells in the second cell group operates in unlicensed spectrum.
- [Claim 16] The UE according to claim 15, wherein the maximum number of HARQ transmission for the second set is larger than the maximum number of HARQ transmission for the first set.
- [Claim 17] The UE according to claim 10, wherein the maximum number of HARQ transmission is from 0 to infinity.

[Claim 18]

The UE according to claim 10, wherein the HARQ process is assigned to either the first cell group or the second cell group.

[Fig. 1]

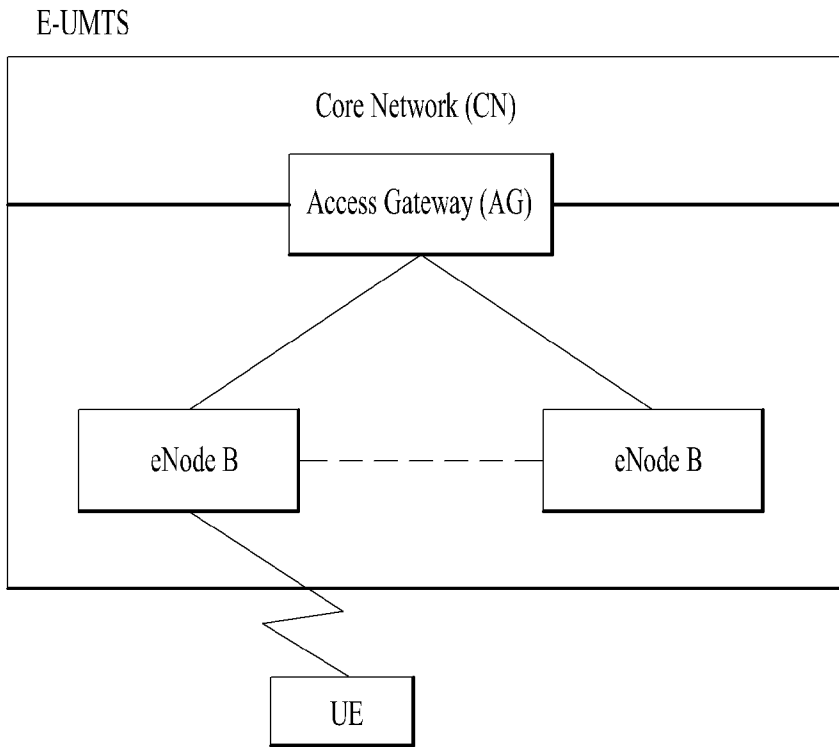

[Fig. 2A]

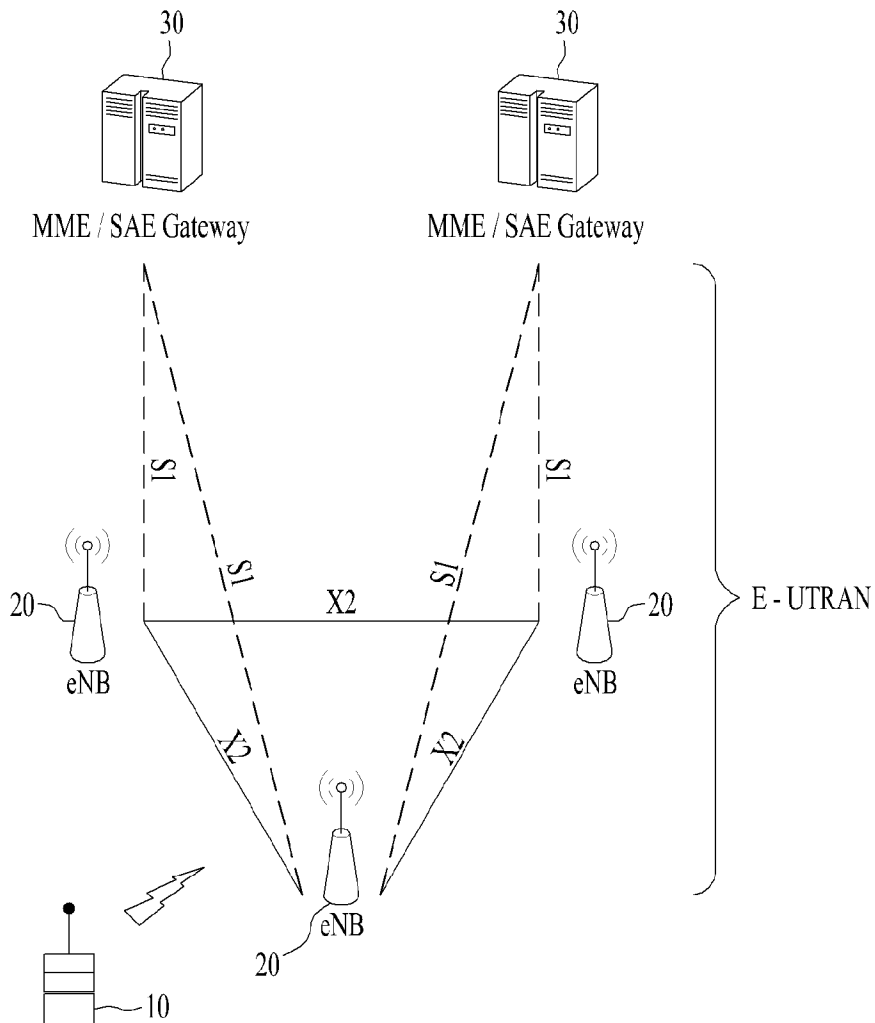

[Fig. 2B]

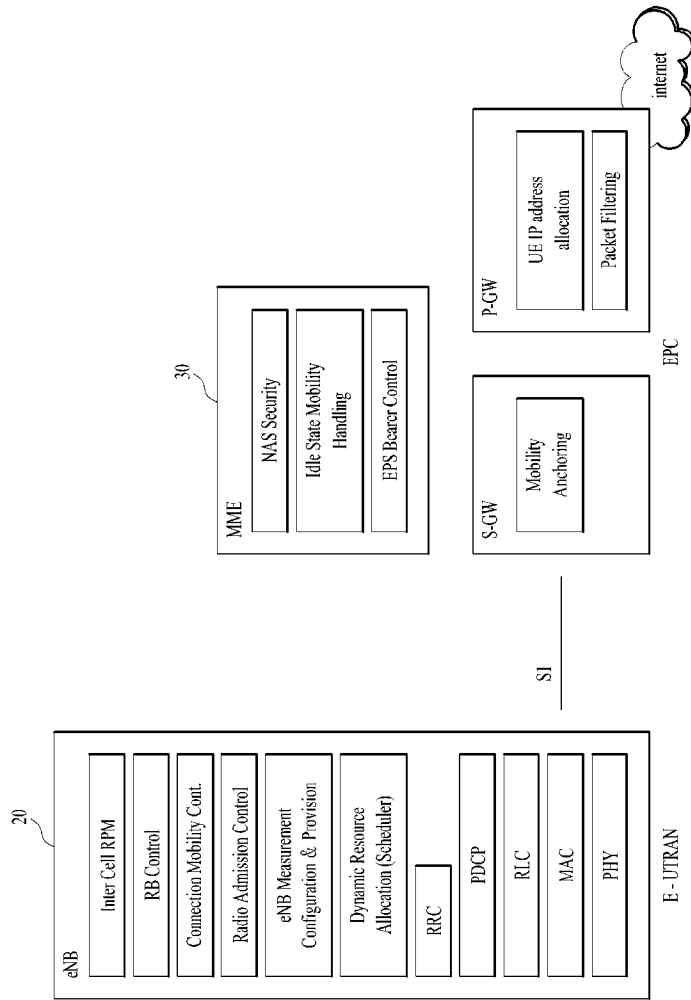

[Fig. 3]

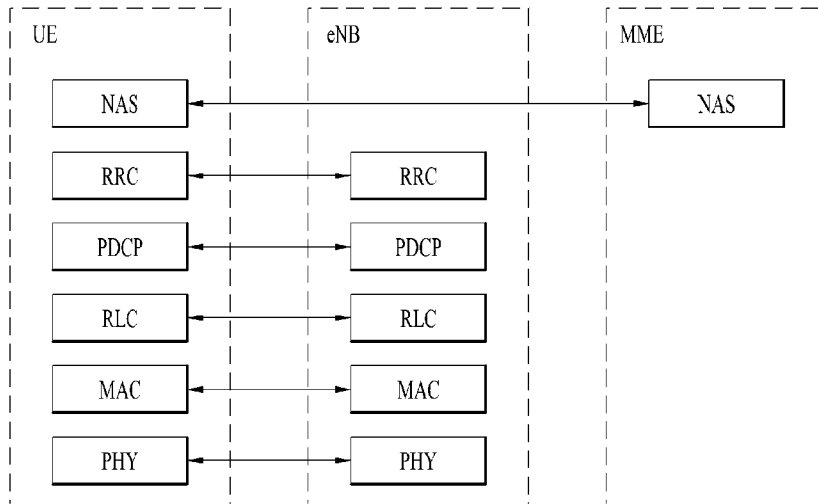

(a) Control-Plane Protocol Stack

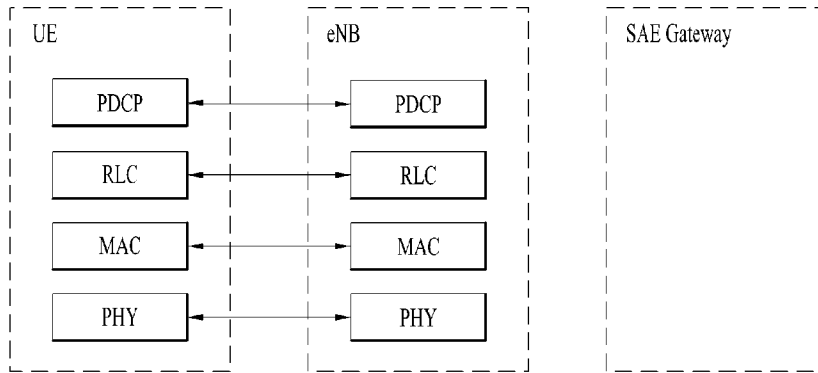

(b) User-Plane Protocol Stack

[Fig. 4]

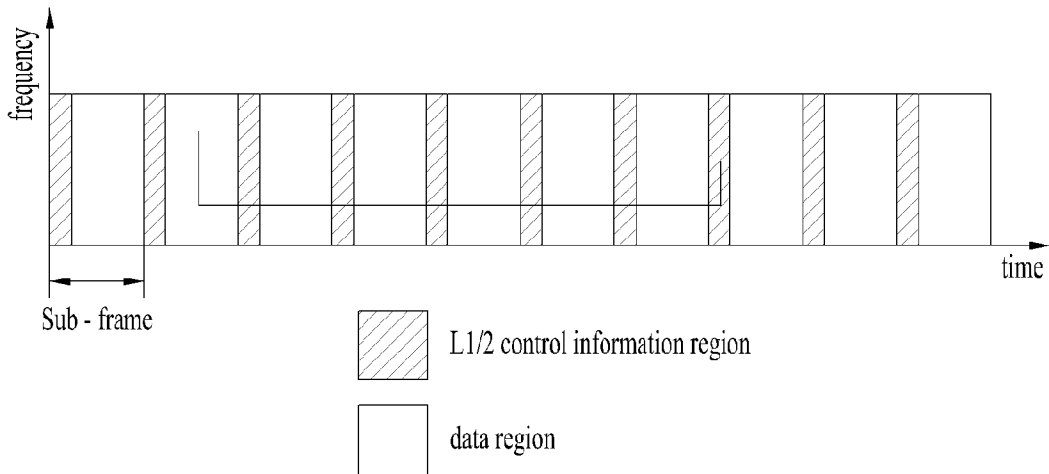

[Fig. 5]

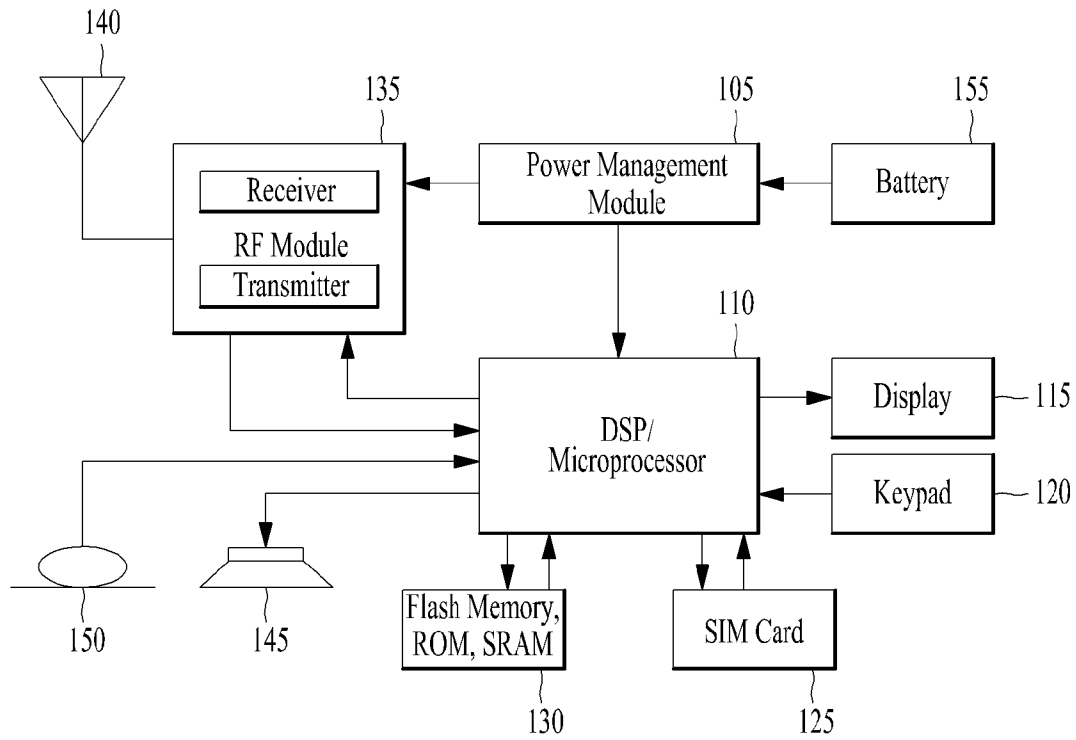

[Fig. 6]

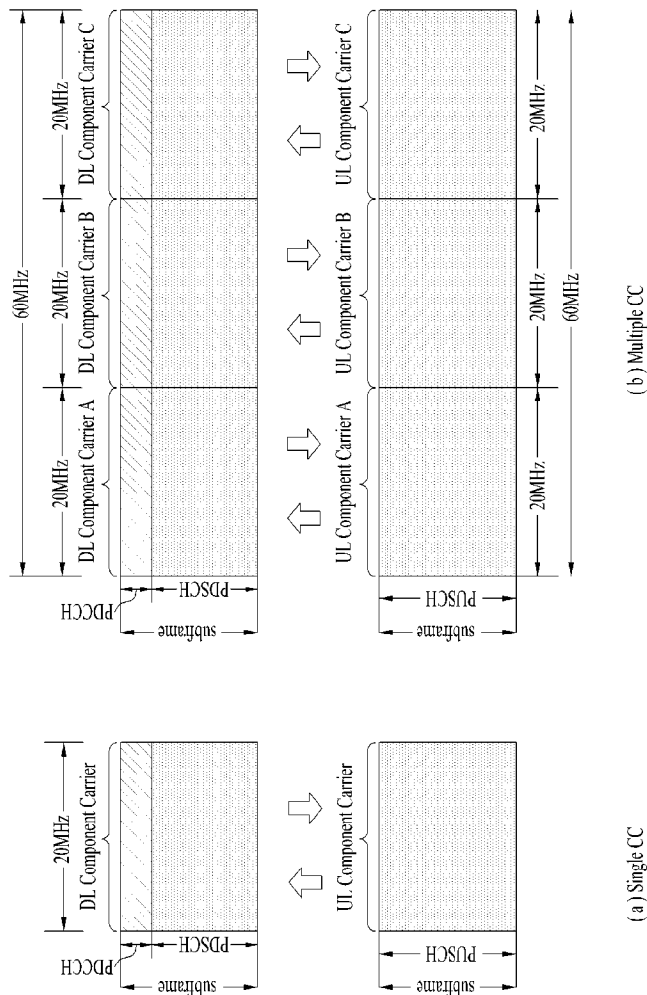

[Fig. 7]

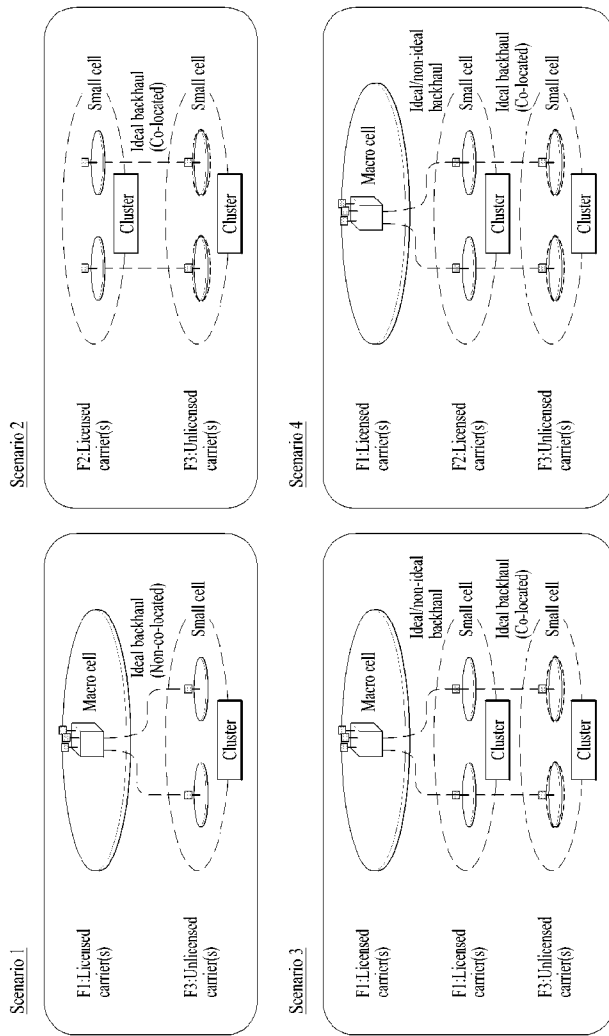

[Fig. 8]

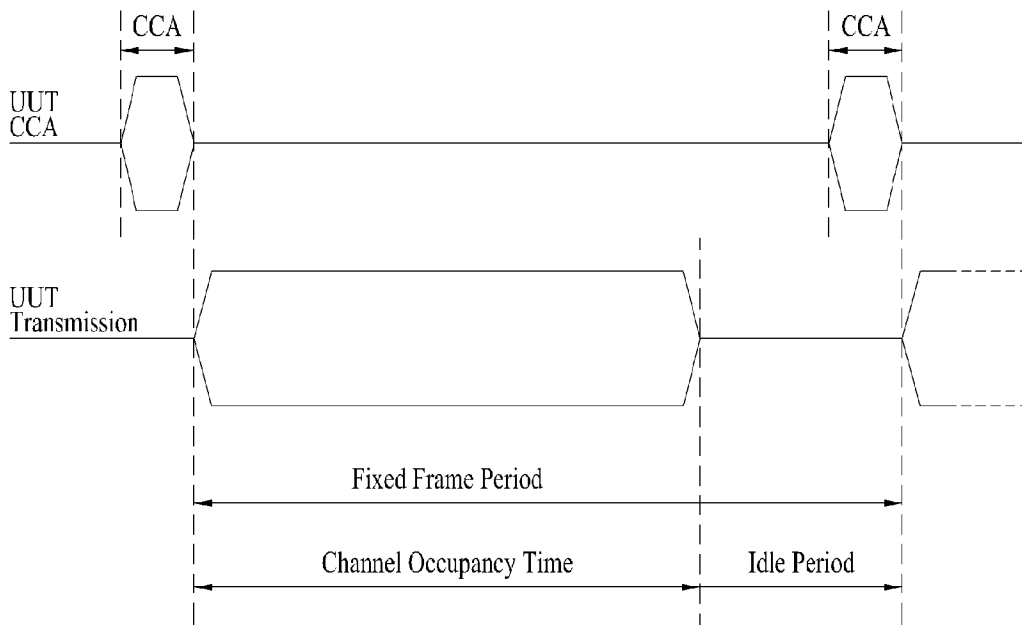

[Fig. 9A]

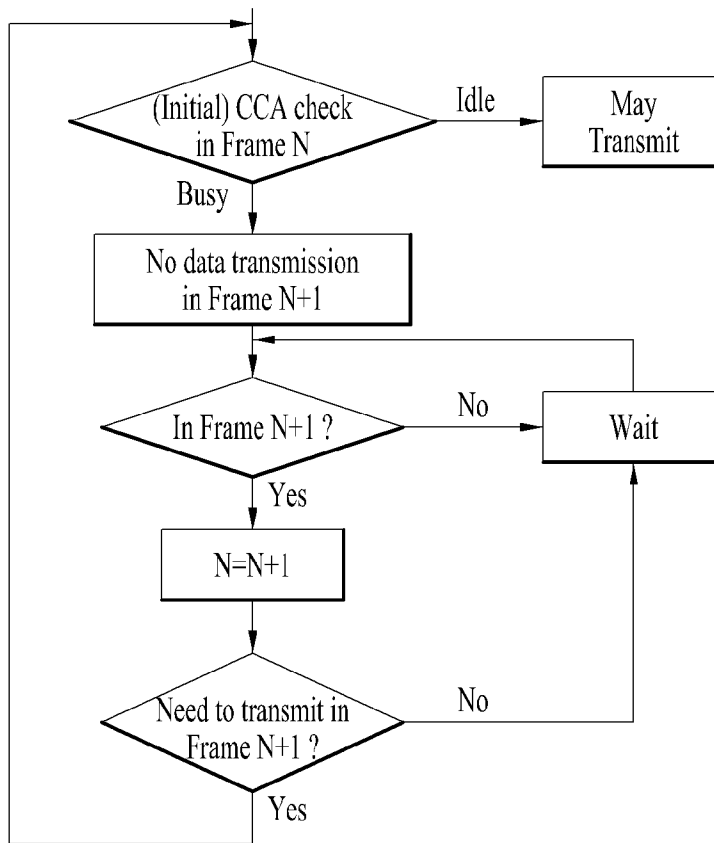

[Fig. 9B]

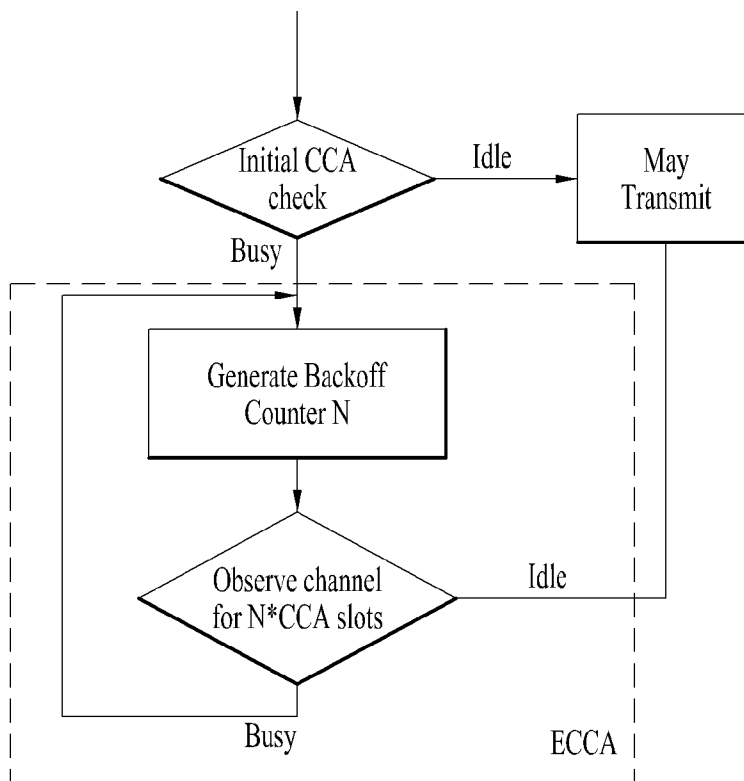

[Fig. 10A]

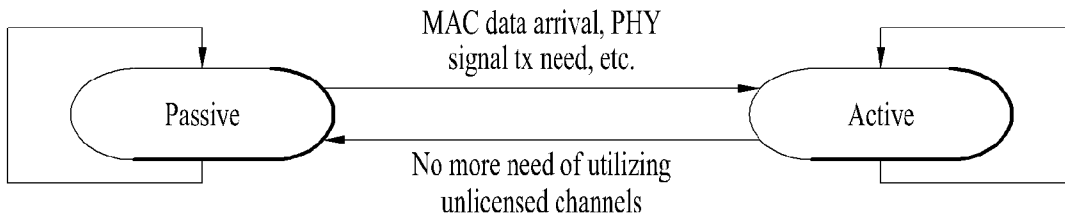

[Fig. 10B]

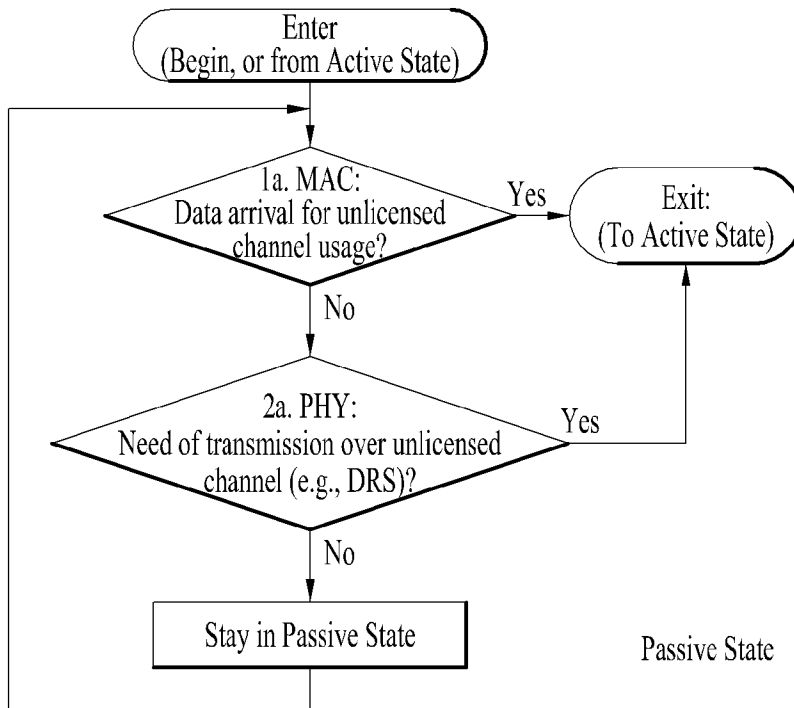

[Fig. 10C]

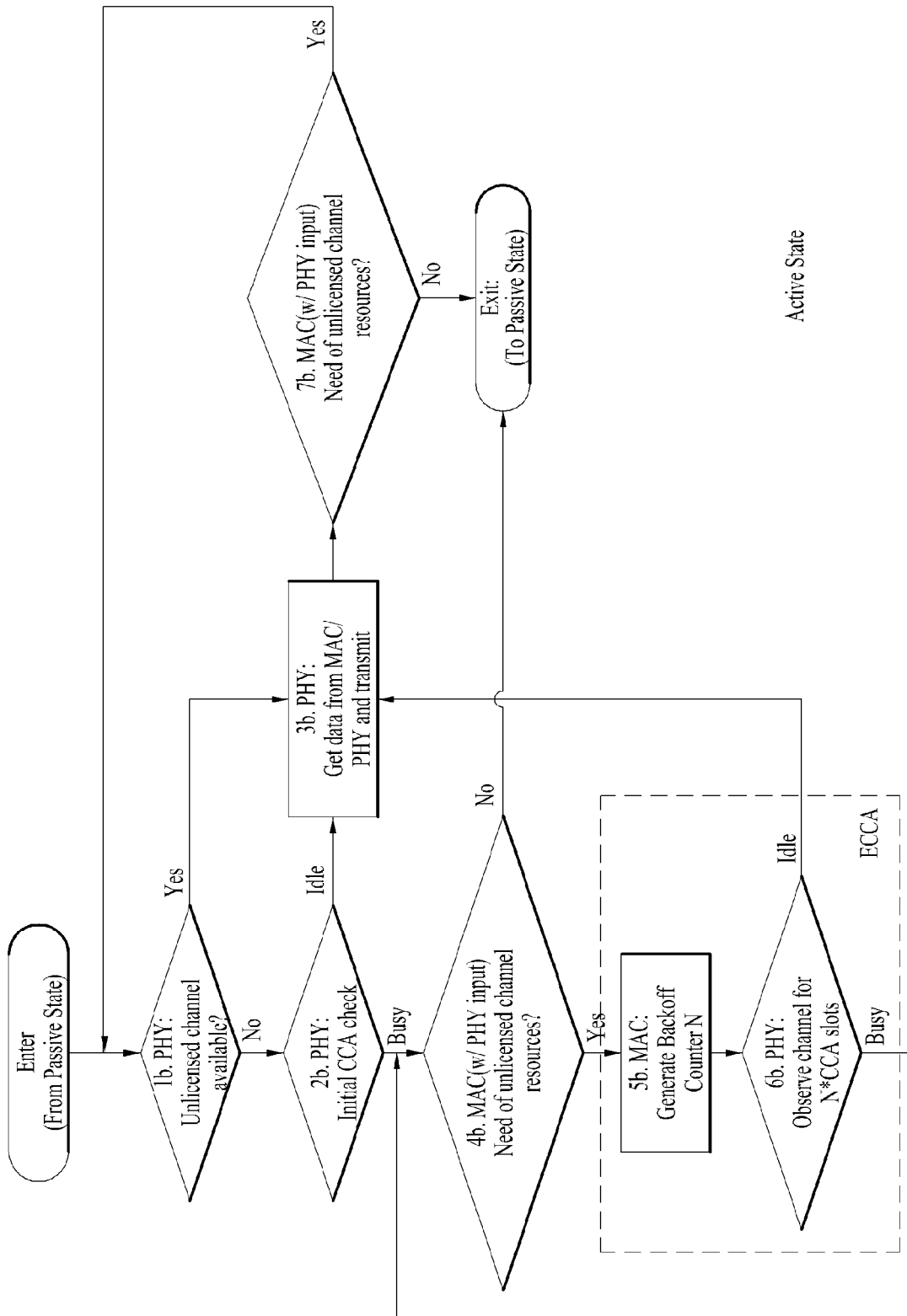

[Fig. 10D]

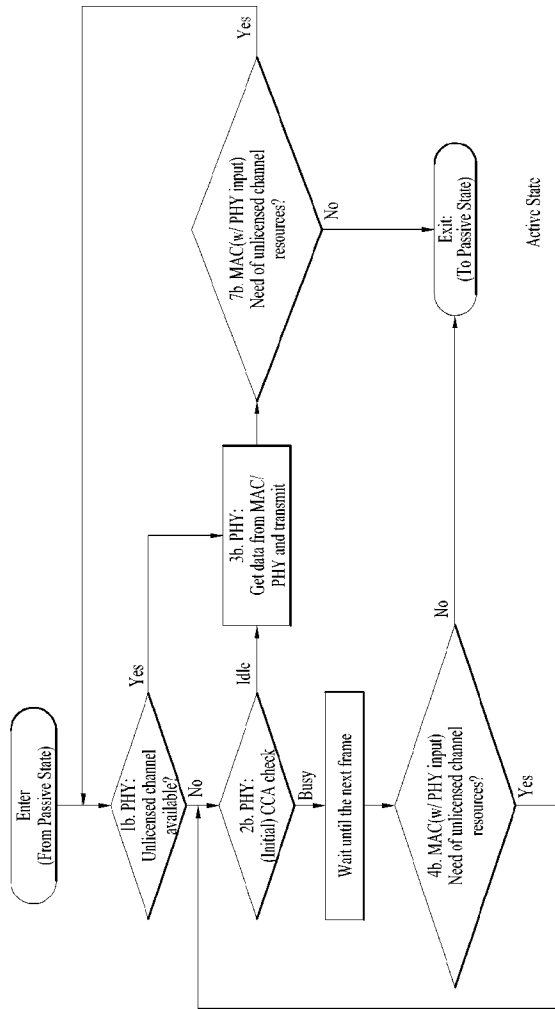

[Fig. 11]

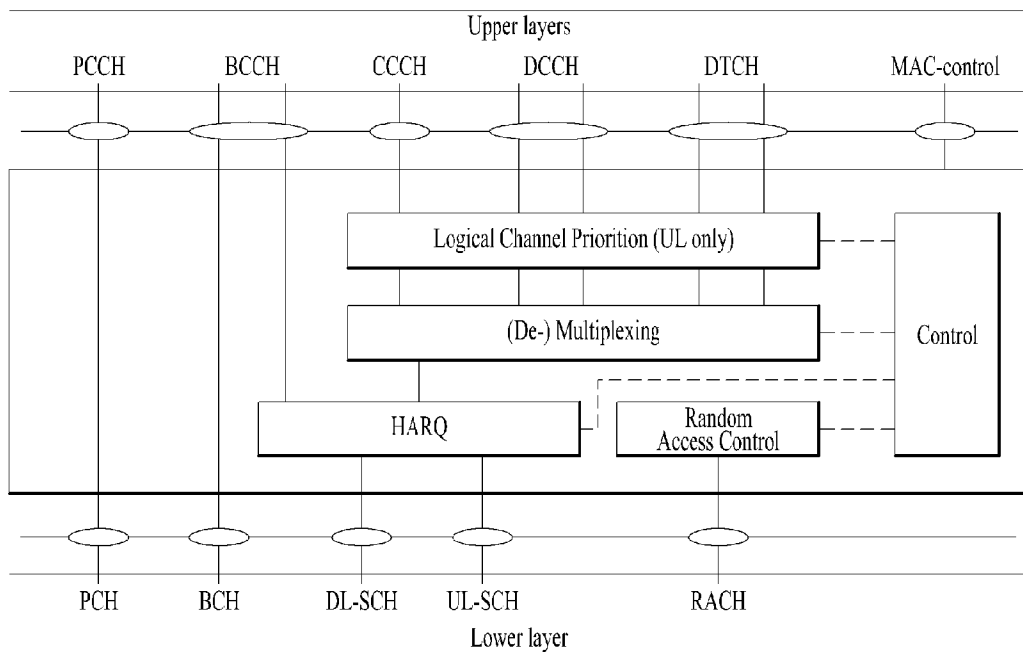

[Fig. 12]

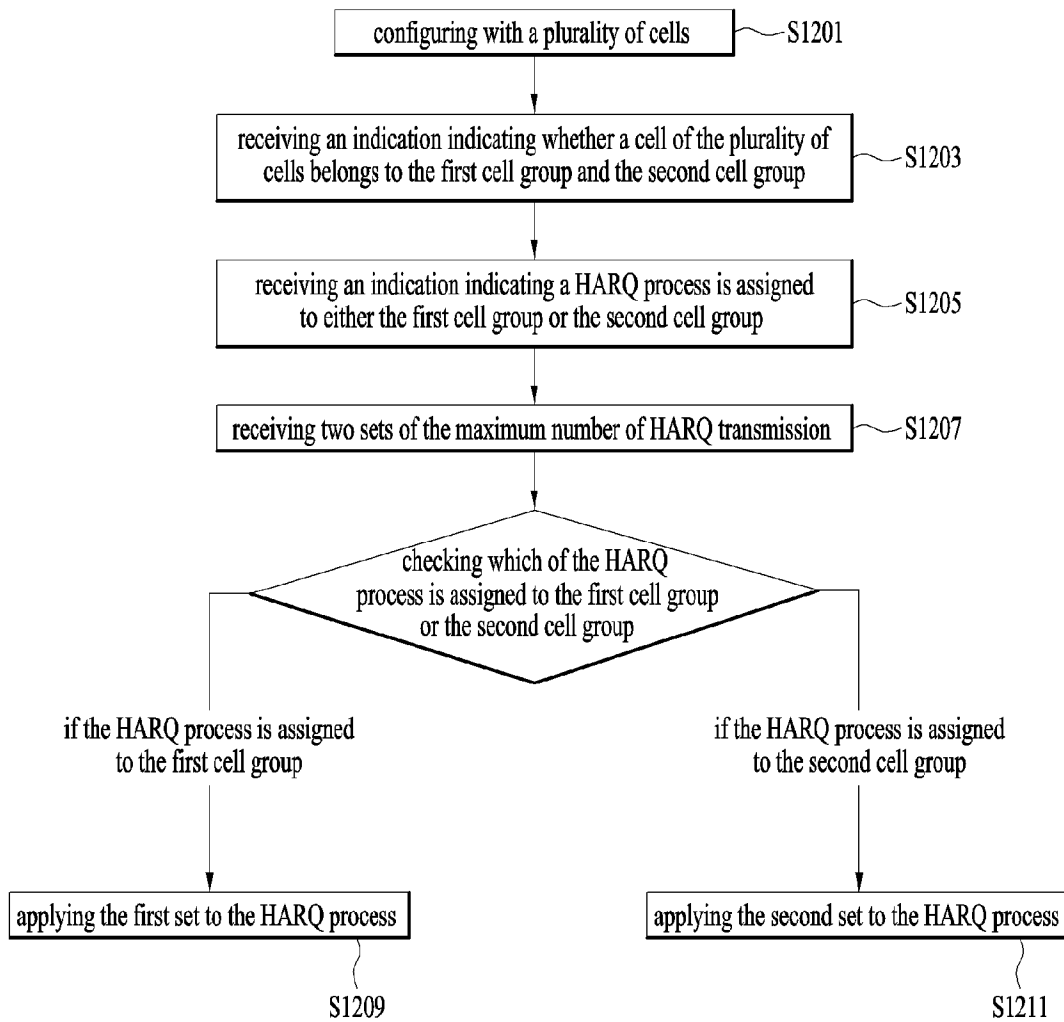

A. CLASSIFICATION OF SUBJECT MATTER**H04L 1/18(2006.01)i, H04W 88/16(2009.01)i, H04W 72/04(2009.01)i**

According to International Patent Classification (IPC) or to both national classification and IPC

B. FIELDS SEARCHED

Minimum documentation searched (classification system followed by classification symbols)

H04L 1/18; H04W 74/08; H04W 16/18; H04L 5/00; H04W 24/02; H04W 74/00; H04W 56/00; H04L 29/06; H04W 72/04; H04W 88/16

Documentation searched other than minimum documentation to the extent that such documents are included in the fields searched

Korean utility models and applications for utility models

Japanese utility models and applications for utility models

Electronic data base consulted during the international search (name of data base and, where practicable, search terms used)

eKOMPASS(KIPO internal) & keywords: maximum number of HARQ transmission, HARQ process, cell group, unlicensed spectrum

C. DOCUMENTS CONSIDERED TO BE RELEVANT

Category*	Citation of document, with indication, where appropriate, of the relevant passages	Relevant to claim No.
X	US 2015-0078286 A1 (SAMSUNG ELECTRONICS CO., LTD.) 19 March 2015 See paragraphs [0050]-[0136]; and figures 9, 10.	1, 2, 6, 8-11, 15, 17 , 18
Y		3-5, 7, 12-14, 16
Y	US 2015-0043489 A1 (INNOVATIVE SONIC CORPORATION) 12 February 2015 See paragraphs [0181], [0264]-[0272]; and figures 7-9.	3-5, 12-14
Y	US 2015-0009930 A1 (VID SCALE, INC.) 08 January 2015 See paragraphs [0075]-[0085]; and figure 16.	7, 16
A	US 2014-0036818 A1 (RENESAS MOBILE CORPORATION) 06 February 2014 See paragraphs [0063]-[0082]; and figures 2, 3.	1-18
A	WO 2013-151651 A1 (DINAN ESMAEL HEJAZI) 10 October 2013 See page 15, line 4 - page 44, line 10; and figures 8-13.	1-18

 Further documents are listed in the continuation of Box C. See patent family annex.

* Special categories of cited documents:

"A" document defining the general state of the art which is not considered to be of particular relevance

"E" earlier application or patent but published on or after the international filing date

"L" document which may throw doubts on priority claim(s) or which is cited to establish the publication date of another citation or other special reason (as specified)

"O" document referring to an oral disclosure, use, exhibition or other means

"P" document published prior to the international filing date but later than the priority date claimed

"T" later document published after the international filing date or priority date and not in conflict with the application but cited to understand the principle or theory underlying the invention

"X" document of particular relevance; the claimed invention cannot be considered novel or cannot be considered to involve an inventive step when the document is taken alone

"Y" document of particular relevance; the claimed invention cannot be considered to involve an inventive step when the document is combined with one or more other such documents, such combination being obvious to a person skilled in the art

"&" document member of the same patent family

Date of the actual completion of the international search

25 July 2016 (25.07.2016)

Date of mailing of the international search report

25 July 2016 (25.07.2016)

Name and mailing address of the ISA/KR

International Application Division

Korean Intellectual Property Office

189 Cheongsa-ro, Seo-gu, Daejeon, 35208, Republic of Korea

Facsimile No. +82-42-481-8578

Authorized officer

KIM, Do Weon

Telephone No. +82-42-481-5560



INTERNATIONAL SEARCH REPORT

Information on patent family members

International application No.

PCT/KR2016/003327

Patent document cited in search report	Publication date	Patent family member(s)	Publication date
US 2015-0078286 A1	19/03/2015	AU 2012-243644 A1	18/10/2012
		AU 2012-243644 B2	25/02/2016
		AU 2013-208385 A1	18/07/2013
		CA 2826885 A1	30/08/2012
		CA 2844603 A1	21/02/2013
		CA 2845779 A1	28/02/2013
		CA 2850750 A1	11/04/2013
		CA 2851341 A1	18/04/2013
		CA 2859499 A1	18/07/2013
		CN 103329458 A	25/09/2013
		CN 103380582 A	30/10/2013
		CN 103384971 A	06/11/2013
		CN 103385027 A	06/11/2013
		CN 103392301 A	13/11/2013
		CN 103460622 A	18/12/2013
		CN 103477679 A	25/12/2013
		CN 103493412 A	01/01/2014
		CN 103493533 A	01/01/2014
		CN 103493549 A	01/01/2014
		CN 103583009 A	12/02/2014
		CN 103597757 A	19/02/2014
		CN 103597758 A	19/02/2014
		CN 103597764 A	19/02/2014
		CN 103597878 A	19/02/2014
		CN 103597901 A	19/02/2014
		CN 103620984 A	05/03/2014
		CN 103620993 A	05/03/2014
		CN 103688476 A	26/03/2014
		CN 103748811 A	23/04/2014
		CN 103748927 A	23/04/2014
		CN 103858489 A	11/06/2014
		CN 103875196 A	18/06/2014
		CN 103875285 A	18/06/2014
		CN 103891173 A	25/06/2014
		CN 103931115 A	16/07/2014
		CN 103975543 A	06/08/2014
CN 103988455 A	13/08/2014		
CN 103988540 A	13/08/2014		
CN 104039022 A	10/09/2014		
CN 104041125 A	10/09/2014		
CN 104081802 A	01/10/2014		
CN 104137600 A	05/11/2014		
CN 104205953 A	10/12/2014		
CN 104221422 A	17/12/2014		
CN 104247303 A	24/12/2014		
CN 104247509 A	24/12/2014		
CN 104272616 A	07/01/2015		
CN 104272777 A	07/01/2015		
CN 104272793 A	07/01/2015		

INTERNATIONAL SEARCH REPORT

Information on patent family members

International application No.

PCT/KR2016/003327

Patent document cited in search report	Publication date	Patent family member(s)	Publication date
		CN 104412532 A	11/03/2015
		CN 104488308 A	01/04/2015
		EP 2603021 A1	12/06/2013
		EP 2642799 A2	25/09/2013
		EP 2666248 A2	27/11/2013
		EP 2667527 A2	27/11/2013
		EP 2676382 A2	25/12/2013
		EP 2676475 A2	25/12/2013
		EP 2678955 A2	01/01/2014
		EP 2678959 A2	01/01/2014
		EP 2678961 A2	01/01/2014
		EP 2679046 A2	01/01/2014
		EP 2679054 A2	01/01/2014
		EP 2679057 A2	01/01/2014
		EP 2695317 A2	12/02/2014
		EP 2695318 A2	12/02/2014
		EP 2695449 A2	12/02/2014
		EP 2695456 A2	12/02/2014
		EP 2695470 A2	12/02/2014
		EP 2696517 A2	12/02/2014
		EP 2696522 A2	12/02/2014
		EP 2697914 A2	19/02/2014
		EP 2698006 A2	19/02/2014
		EP 2698930 A2	19/02/2014
		EP 2698931 A2	19/02/2014
		EP 2698932 A2	19/02/2014
		EP 2701319 A2	26/02/2014
		EP 2706677 A2	12/03/2014
		EP 2709292 A2	19/03/2014
		EP 2709388 A2	19/03/2014
		EP 2709406 A2	19/03/2014
		EP 2742615 A2	18/06/2014
		EP 2742616 A2	18/06/2014
		EP 2744132 A2	18/06/2014
		EP 2745432 A2	25/06/2014
		EP 2745433 A2	25/06/2014
		EP 2749081 A2	02/07/2014
		EP 2764731 A1	13/08/2014
		EP 2765806 A2	13/08/2014
		EP 2768157 A2	20/08/2014
		EP 2768158 A2	20/08/2014
		EP 2768171 A1	20/08/2014
		EP 2768254 A1	20/08/2014
		EP 2787786 A1	08/10/2014
		EP 2804416 A1	19/11/2014
		EP 2804423 A1	19/11/2014
		EP 2809102 A1	03/12/2014
		EP 2813008 A1	17/12/2014
		EP 2813105 A1	17/12/2014
		EP 2814287 A1	17/12/2014

INTERNATIONAL SEARCH REPORT

Information on patent family members

International application No.

PCT/KR2016/003327

Patent document cited in search report	Publication date	Patent family member(s)	Publication date
		EP 2814289 A1	17/12/2014
		EP 2830245 A1	28/01/2015
		EP 2833657 A1	04/02/2015
		EP 2849357 A1	18/03/2015
		EP 2849357 A4	13/01/2016
		EP 2849359 A1	18/03/2015
		EP 2849367 A1	18/03/2015
		EP 2849368 A2	18/03/2015
		EP 2849480 A1	18/03/2015
		EP 2849501 A1	18/03/2015
		EP 2849501 A9	29/04/2015
		EP 2854443 A1	01/04/2015
		EP 2860883 A1	15/04/2015
		JP 2014-503161 A	06/02/2014
		JP 2014-506097 A	06/03/2014
		JP 2014-506744 A	17/03/2014
		JP 2014-506770 A	17/03/2014
		JP 2014-507909 A	27/03/2014
		JP 2014-509140 A	10/04/2014
		JP 2014-510461 A	24/04/2014
		JP 2014-510462 A	24/04/2014
		JP 2014-513467 A	29/05/2014
		JP 2014-514840 A	19/06/2014
		JP 2014-514841 A	19/06/2014
		JP 2014-514850 A	19/06/2014
		JP 2014-515901 A	03/07/2014
		JP 2014-518035 A	24/07/2014
		JP 2014-522207 A	28/08/2014
		JP 2014-524704 A	22/09/2014
		JP 2014-527351 A	09/10/2014
		JP 2014-527352 A	09/10/2014
		JP 2015-501105 A	08/01/2015
		JP 2015-506629 A	02/03/2015
		JP 2015-514349 A	18/05/2015
		JP 2015-519854 A	09/07/2015
		KR 10-1598104 B1	26/02/2016
		KR 10-2012-0052179 A	23/05/2012
		KR 10-2012-0083863 A	26/07/2012
		KR 10-2012-0083870 A	26/07/2012
		KR 10-2012-0093753 A	23/08/2012
		KR 10-2012-0093791 A	23/08/2012
		KR 10-2012-0095783 A	29/08/2012
		KR 10-2012-0095785 A	29/08/2012
		KR 10-2012-0095805 A	29/08/2012
		KR 10-2012-0095810 A	29/08/2012
		KR 10-2012-0095811 A	29/08/2012
		KR 10-2012-0095813 A	29/08/2012
		KR 10-2012-0099568 A	11/09/2012
		KR 10-2012-0113667 A	15/10/2012
		KR 10-2012-0113678 A	15/10/2012

INTERNATIONAL SEARCH REPORT

Information on patent family members

International application No.

PCT/KR2016/003327

Patent document cited in search report	Publication date	Patent family member(s)	Publication date
		KR 10-2012-0113679 A	15/10/2012
		KR 10-2012-0113680 A	15/10/2012
		KR 10-2012-0113687 A	15/10/2012
		KR 10-2012-0113688 A	15/10/2012
		KR 10-2012-0114171 A	16/10/2012
		KR 10-2012-0114176 A	16/10/2012
		KR 10-2012-0115946 A	19/10/2012
		KR 10-2012-0115947 A	19/10/2012
		KR 10-2012-0115953 A	19/10/2012
		KR 10-2012-0115954 A	19/10/2012
		KR 10-2012-0115956 A	19/10/2012
		KR 10-2012-0124370 A	13/11/2012
		KR 10-2012-0126030 A	20/11/2012
		KR 10-2012-0126032 A	20/11/2012
		KR 10-2012-0126033 A	20/11/2012
		KR 10-2013-0018135 A	20/02/2013
		KR 10-2013-0018139 A	20/02/2013
		KR 10-2013-0018188 A	20/02/2013
		KR 10-2013-0019354 A	26/02/2013
		KR 10-2013-0019363 A	26/02/2013
		KR 10-2013-0037176 A	15/04/2013
		KR 10-2013-0038797 A	18/04/2013
		KR 10-2013-0039700 A	22/04/2013
		KR 10-2013-0063470 A	14/06/2013
		KR 10-2013-0081672 A	17/07/2013
		KR 10-2013-0081674 A	17/07/2013
		KR 10-2013-0090802 A	14/08/2013
		KR 10-2013-0090804 A	14/08/2013
		KR 10-2013-0090831 A	14/08/2013
		KR 10-2013-0125721 A	19/11/2013
		KR 10-2013-0125728 A	19/11/2013
		KR 10-2013-0127367 A	22/11/2013
		KR 10-2014-0089514 A	15/07/2014
		KR 10-2014-0089518 A	15/07/2014
		KR 10-2014-0091697 A	22/07/2014
		KR 10-2014-0122268 A	17/10/2014
		KR 10-2014-0138813 A	04/12/2014
		KR 10-2015-0002648 A	07/01/2015
		KR 10-2015-0018531 A	23/02/2015
		KR 10-2015-0020167 A	25/02/2015
		KR 10-2015-0020177 A	25/02/2015
		KR 10-2015-0021490 A	02/03/2015
		KR 10-2015-0021498 A	02/03/2015
		KR 10-2015-0037757 A	08/04/2015
		US 2012-0182896 A1	19/07/2012
		US 2012-0184281 A1	19/07/2012
		US 2012-0207130 A1	16/08/2012
		US 2012-0213129 A1	23/08/2012
		US 2012-0213172 A1	23/08/2012
		US 2012-0257510 A1	11/10/2012

INTERNATIONAL SEARCH REPORT

Information on patent family members

International application No.

PCT/KR2016/003327

Patent document cited in search report	Publication date	Patent family member(s)	Publication date
		US 2012-0257559 A1	11/10/2012
		US 2012-0257562 A1	11/10/2012
		US 2012-0257569 A1	11/10/2012
		US 2012-0257570 A1	11/10/2012
		US 2012-0257601 A1	11/10/2012
		US 2012-0258750 A1	11/10/2012
		US 2013-0039232 A1	14/02/2013
		US 2013-0053103 A1	28/02/2013
		US 8706164 B2	22/04/2014
		US 8824310 B2	02/09/2014
		US 8837406 B2	16/09/2014
		US 8867466 B2	21/10/2014
		US 8964793 B2	24/02/2015
		US 8982830 B2	17/03/2015
		US 9031031 B2	12/05/2015
		US 9100913 B2	04/08/2015
		US 9155069 B2	06/10/2015
		US 9167416 B2	20/10/2015
		US 9179273 B2	03/11/2015
		US 9204289 B2	01/12/2015
		US 9210677 B2	08/12/2015
		US 9226136 B2	29/12/2015
		US 9288801 B2	15/03/2016
		US 9320072 B2	19/04/2016
		US 9320073 B2	19/04/2016
US 2015-0043489 A1	12/02/2015	EP 2835929 A1	11/02/2015
		JP 2015-037325 A	23/02/2015
US 2015-0009930 A1	08/01/2015	CN 104115437 A	22/10/2014
		EP 2813020 A1	17/12/2014
		JP 2015-508260 A	16/03/2015
		KR 10-2014-0122753 A	20/10/2014
		TW 201349791 A	01/12/2013
		WO 2013-120074 A1	15/08/2013
US 2014-0036818 A1	06/02/2014	US 9258811 B2	09/02/2016
		WO 2012-106843 A1	16/08/2012
WO 2013-151651 A1	10/10/2013	EP 2807883 A1	03/12/2014
		EP 2807884 A1	03/12/2014
		EP 2807885 A1	03/12/2014
		EP 2835023 A1	11/02/2015
		EP 2839705 A1	25/02/2015
		EP 2947933 A1	25/11/2015
		US 2013-0258958 A1	03/10/2013
		US 2016-0112975 A1	21/04/2016
		US 9215678 B2	15/12/2015
		WO 2013-112646 A1	01/08/2013
		WO 2013-112773 A1	01/08/2013

INTERNATIONAL SEARCH REPORT

Information on patent family members

International application No.

PCT/KR2016/003327

Patent document cited in search report	Publication date	Patent family member(s)	Publication date
		WO 2013-112952 A1	01/08/2013
		WO 2013-158511 A1	24/10/2013